

<b>Name</b> : Mrs. Pavithra JN  <b>Address</b> : blr  <b>Plan</b> : ARCOFEMI MEDIWHEEL FEMALE AHC CREDIT PAN INDIA OP AGREEMENT	<b>Age</b> : 37 Y  <b>Sex</b> : F	<b>UHID</b> :CBAS.000090884  <small>*CBAS.000090884*</small> <b>OP Number</b> :CBASOPV98428 <b>Bill No</b> :CBAS-OCR-59922 <b>Date</b> : 23.12.2023 08:50
---	---	--

Sno	Service Type/ServiceName	Department
1	ARCOFEMI - MEDIWHEEL - FULL BODY HEALTH ANNUAL PLUS CHECK - FEMALE - 2D ECHO - PAN INDIA - FY2324	
<input checked="" type="checkbox"/>	1 URINE GLUCOSE(FASTING)	
<input checked="" type="checkbox"/>	2 GAMMA GLUTAMYL TRANSFERASE (GGT)	
<input checked="" type="checkbox"/>	3 HbA1c, GLYCATED HEMOGLOBIN	
<input checked="" type="checkbox"/>	4 2 D ECHO	
<input checked="" type="checkbox"/>	5 LIVER FUNCTION TEST (LFT)	
<input checked="" type="checkbox"/>	6 X-RAY CHEST PA	
<input checked="" type="checkbox"/>	7 GLUCOSE, FASTING	
<input checked="" type="checkbox"/>	8 HEMOGRAM + PERIPHERAL SMEAR	
	9 ENT CONSULTATION	
	10 FITNESS BY GENERAL PHYSICIAN	
	11 GYNAECOLOGY CONSULTATIONS ✓	
	12 DIET CONSULTATION	
<input checked="" type="checkbox"/>	13 COMPLETE URINE EXAMINATION	
<input checked="" type="checkbox"/>	14 URINE GLUCOSE(POST PRANDIAL)	
<input checked="" type="checkbox"/>	15 PERIPHERAL SMEAR	
<input checked="" type="checkbox"/>	16 ECG	
<input checked="" type="checkbox"/>	17 BLOOD GROUP ABO AND RH FACTOR	
<input checked="" type="checkbox"/>	18 LIPID PROFILE	
<input checked="" type="checkbox"/>	19 BODY MASS INDEX (BMI)	
<input checked="" type="checkbox"/>	20 LBC PAP TEST- PAPSURE ✓	
<input checked="" type="checkbox"/>	21 OPHTHAL BY GENERAL PHYSICIAN	
<input checked="" type="checkbox"/>	22 RENAL PROFILE/RENAL FUNCTION TEST (RFT/KFT)	
<input checked="" type="checkbox"/>	23 ULTRASOUND - WHOLE ABDOMEN	
<input checked="" type="checkbox"/>	24 THYROID PROFILE (TOTAL T3, TOTAL T4, TSH)	
	25 DENTAL CONSULTATION	
<input checked="" type="checkbox"/>	26 GLUCOSE, POST PRANDIAL (PP), 2 HOURS (POST MEAL)	

→ Physio (6)

HT - 150  
 WT - 61.5  
 BP - 130/79  
 PR - 86  
 Wd - 81  
 HR - 102

## RE: Health Check-up Bookings No.15 (Annual)

Corporate Apollo Clinic <corporate@apolloclinic.com>

Wed 12/13/2023 6:27 PM

To:Customer Care :Mediwheel : New Delhi <customercare@mediwheel.in>

Cc:Wellness : Mediwheel : New Delhi <wellness@mediwheel.in>;Network : Mediwheel : New Delhi <network@mediwheel.in>;deepak <deepak.c@apolloclinic.com>;Nigdi

Apolloclinic <nigdi@apolloclinic.com>;AHCN Apollo Clinic <ahcn@apolloclinic.com>;Rahul Rai <rahul.ra@apolloclinic.com>;Dilip Baniya <Dilip.b@apolloclinic.com>;phc Klc

<phc.klc@apollospectra.com>;Fo Kanpur <fo.kanpur@apollospectra.com>;Basavanagudi Apolloclinic <basavanagudi@apolloclinic.com>;Apollo Clinic Uppal

<uppal@apolloclinic.com>

📎 1 attachments (16 KB)

Copy of 13122023.xlsx

Namaste Team,

Greetings from Apollo clinics,

PFA.

Thanks & Regards,

**Varalaxmi.G** | Apollo Clinics | Pan India Toll No: 1860 500 7788 | Contact E-Mail: [corporate@apolloclinic.com](mailto:corporate@apolloclinic.com) | [www.apolloclinic.com](http://www.apolloclinic.com)

**From:** Customer Care :Mediwheel : New Delhi <customercare@mediwheel.in>

**Sent:** Wednesday, December 13, 2023 6:25 PM

**To:** Corporate Apollo Clinic <corporate@apolloclinic.com>

**Cc:** Wellness : Mediwheel : New Delhi <wellness@mediwheel.in>; Network : Mediwheel : New Delhi <network@mediwheel.in>; deepak

<deepak.c@apolloclinic.com>; Nigdi Apolloclinic <nigdi@apolloclinic.com>; AHCN Apollo Clinic <ahcn@apolloclinic.com>; Rahul Rai

<rahul.ra@apolloclinic.com>; Dilip Baniya <Dilip.b@apolloclinic.com>; phc Klc <phc.klc@apollospectra.com>; Fo Kanpur <fo.kanpur@apollospectra.com>;

Basavanagudi Apolloclinic <basavanagudi@apolloclinic.com>; Apollo Clinic Uppal <uppal@apolloclinic.com>

**Subject:** Re: Health Check-up Bookings No.15 (Annual)

Dear Team,

Please check you attached wrong Health check-up Bookings file.

Date: IST: 2023-12-23 09:56:11

**Personal Details**

UHID: 01P3FGAT6RA0RL3  
Patient ID: 90884  
Name: pavithra.jn  
Age: 37  
Gender: Female  
Mobile: 6569498949595

**Pre-Existing Medical-Conditions**

Conditions

**Symptoms**

Symptoms

**Vitals**

Vitals

**Measurements**

HR: 84 BPM  
PR: 130 ms  
PD: 118 ms  
QRS: 83 ms  
QRS Axis: 41 deg  
QT/QTc: 359/424 ms

Report ID: AHL LP\_01P3FGAT6RA0RL3\_V6RA0RLN

**Interpretation**

Normal sinus rhythm  
Normal axis

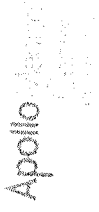

Authorized by

*Yogesh*

Dr. Yogesh Kothari  
MD, DNB, FESC, FEP  
Reg. No. KMC: 44065

This trace is generated by *KardioStream: Chandra-Connected, Portable, Digital, 6-12 Lead Scalable ECG Platform from IMEDIA*

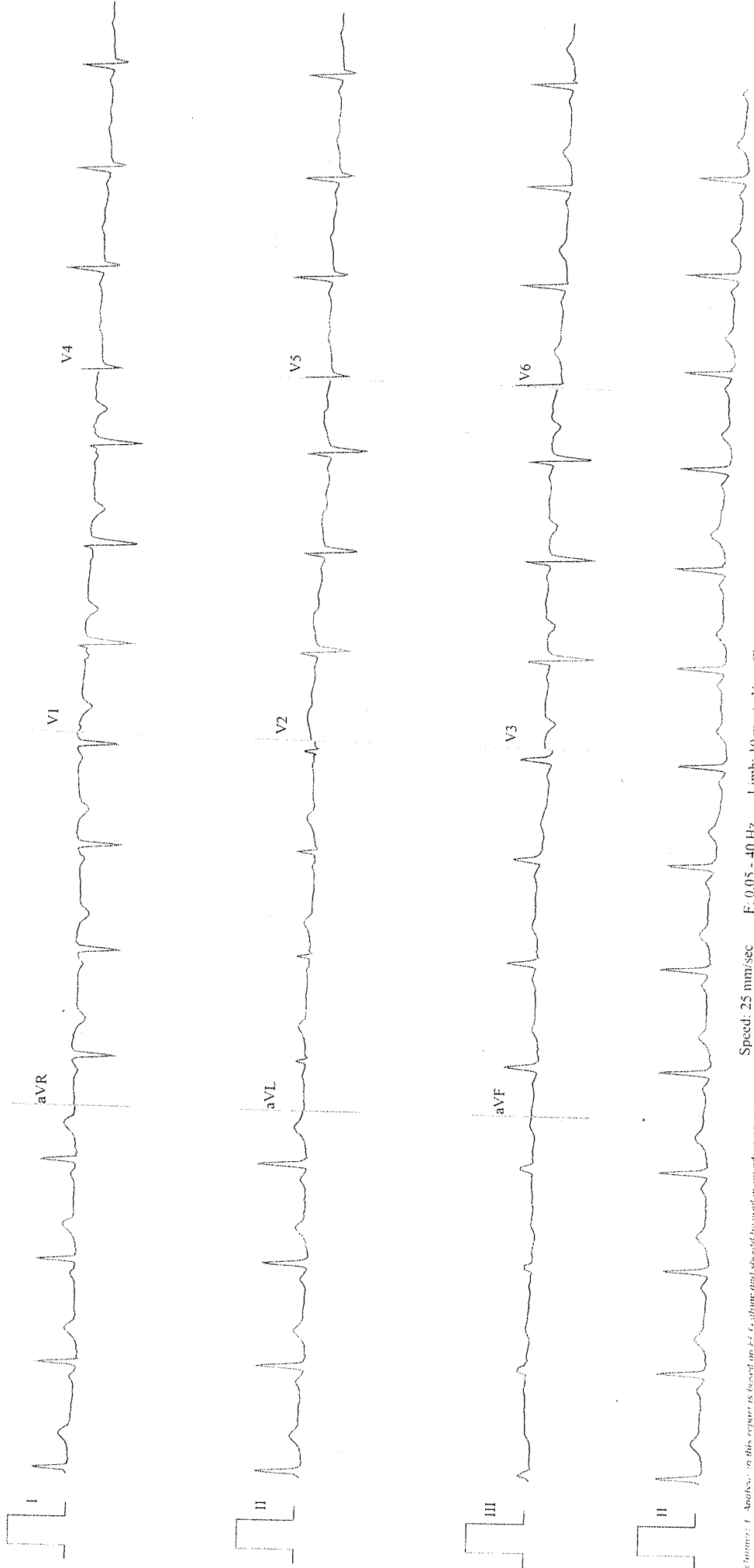

Disclaimer: 1. Analysis in this report is based on ECG alone and should be used only as an adjunct to a clinical history. Symptoms and results of other non-invasive tests should be interpreted by a qualified physician.  
2. Normal ECG does not rule out heart disease. Abnormal ECG does not always mean severe heart disease. Continuous & repeat is based on available data. Clinical correlation is important.



ಭಾರತ ಸರ್ಕಾರ  
Government of India



ಜೆ ಎನ್ ಪವಿತ್ರ  
J N Pavithra  
ಜನ್ಮ ದಿನಾಂಕ/DOB: 03/07/1992  
ಲಿಂಗ: FEMALE

Download Date: 28/01/2020

Issue Date: 19/01/2020

9545 7635 2720

VID : 9118 2356 1507 2218

ನನ್ನ ಆಧಾರ್. ನನ್ನ ಗುರುತು

Mrs. Parvitha J.V. 37/R 90884 23/12/23

EYE CHECK UP REPORT

Vision Acuity  $\left\{ \begin{array}{l} 6/6 \\ \text{unaided} \\ 6/6 \end{array} \right.$

Digital IOP  $\left\{ \begin{array}{l} 22 \\ 22 \end{array} \right.$

Near Vision  $\left\{ \begin{array}{l} N6 \\ \text{unaided} \\ N6 \end{array} \right.$

Colour Vision  $\left\{ \begin{array}{l} \text{Normal} \\ \text{Normal} \end{array} \right.$

• Fundus: Normal @ study

• Ant. Segment :- WNL

• Media: Normal

• Pupil: Normal

CHS

# PAP SMEAR CONSENT FORM

PATIENT NAME: *Pavithra*  
DATE: *23-12-23*

GENDER: *F*  
AGE: *314*

## MENSTRUAL AND REPRODUCTIVE HISTORY

AGE OF MENARCHE : *134*  
AGE OF MENOPAUSAL IF APPLICABLE :  
MENSTRUAL REGULARITY : ~~REGULAR~~/IRREGULAR  
FIRST DAY OF LAST MENSTRUATION PERIOD: *10-12-23*  
AGE AT MARRIAGE : *224*  
YEAR'S OF MARRIED LIFE : *104*  
CONTRACEPTION : YES ( ) NO  IF YES WHAT KIND?  
HORMONAL TREATMENT : YES ( ) NO ( ) IF YES WHAT KIND?  
GRAVIDA (NO OF TIME'S CONCEIVED) :  
PARA (NO OF CHILDBIRTH) :  
LIVE (NO OF LIVING CHILDREN) :  
ABORTIONS :  
MISCARRIAGES/ABORTION :  
AGE OF FIRST CHILD :  
AGE OF LAST CHILD :  
PREVIOUS PAP SMEAR REPORT :

*P2 L1 T ♀ died 4/D after 1 day  
USG, OT, GY.*

## SPECULUM EXAMINATION FINDINGS

EXTERNAL GENITALIA -

VAGINA -  
CERVIX -

*(N)*

SMEAR THAKEN FROM -  
ENDOCERVIX-  
ECTOCERVIX-  
POSTERIOR VAGINA-

*(N)*

HEREBY DECLARE THAT THE ABOVE INFORMINFORMATION TRUE I HAVE BEEN EXPLAINED THE PROCEDURE AND GIVEN MY CONSENT TO UNDERGO THE SAME.

SIGNATURE OF THE PATEINT

*[Signature]*

SIGNATURE OF THE DOCTOR

Imm. Pawlitska, 37y.

23/12/23

Adults 1800kcal High protein.  
low fat  
dwt

HT → 150mm

WT → 61.5g

IBW → 50-55g

x milk, 2 times/d

Flax seeds → 1 table spoon /  
daily sus. each

egg - 1/dy.

1 Pepsi ketchup

grass - whole twice a day.  
ybirds, 3-3.5 lit of

Dr Robert Jones

<b>Patient Name</b>	: Mrs. Pavithra JN	<b>Age/Gender</b>	: 37 Y/F
<b>UHID/MR No.</b>	: CBAS.0000090884	<b>OP Visit No</b>	: CBASOPV98428
<b>Sample Collected on</b>	:	<b>Reported on</b>	: 23-12-2023 19:08
<b>LRN#</b>	: RAD2188081	<b>Specimen</b>	:
<b>Ref Doctor</b>	: SELF		
<b>Emp/Auth/TPA ID</b>	: 296360		

**DEPARTMENT OF RADIOLOGY**

**X-RAY CHEST PA**

Both lungs fields appears normal and shows normal bronchovascular markings.

Bilateral hila appears normal.

Cardiac silhouette appears normal.

Both costophrenic and cardiophrenic angles are clear.

Both diaphragms are normal in position and contour.

Thoracic wall and soft tissues appear normal.

**IMPRESSION:**

**No obvious abnormality seen in the present study.**



**Dr. V K PRANAV VENKATESH**  
**MBBS,MD**  
Radiology



<b>Patient Name</b>	: Mrs. Pavithra JN	<b>Age/Gender</b>	: 37 Y/F
<b>UHID/MR No.</b>	: CBAS.0000090884	<b>OP Visit No</b>	: CBASOPV98428
<b>Sample Collected on</b>	:	<b>Reported on</b>	: 23-12-2023 17:46
<b>LRN#</b>	: RAD2188081	<b>Specimen</b>	:
<b>Ref Doctor</b>	: SELF		
<b>Emp/Auth/TPA ID</b>	: 296360		

## DEPARTMENT OF RADIOLOGY

### ULTRASOUND - WHOLE ABDOMEN

**Liver:** appears normal in size (13.9 cm) and increased in echotexture. No focal lesion is seen. Portal vein and Common Bile Duct appear normal. No dilatation of the intrahepatic biliary radicals.

**Gall bladder** is well distended. No evidence of calculus. Wall thickness appears normal. No evidence of periGB collection. No evidence of focal lesion is seen.

**Spleen** appears normal. No focal lesion seen. Splenic vein appears normal.

**Pancreas** appears normal in echo-pattern. No focal/mass lesion/calcification. No evidence of peripancreatic free fluid or collection. Pancreatic duct appears normal.

**Right kidney** appear normal in size 11.0x1.5 cm, shape and echopattern. Cortical thickness and Cortico-medullary differentiation are maintained.

**Left kidney** appear normal in size 10.6x1.4 cm, shape and echopattern. Cortical thickness and Cortico-medullary differentiation are maintained.

**Urinary Bladder** is well distended and appears normal. No evidence of any wall thickening or abnormality. No evidence of any intrinsic or extrinsic bladder abnormality detected.

**Uterus** appears normal in size and measuring 9.1x3.9x4.2 cm. It shows normal shape & echo pattern. Endometrial echo-complex appears normal and measures 1.0 cm.

**Both ovaries** appear normal in size, shape and echotexture. Right ovary measuring 4.3x2.3 cm and left ovary measuring 3.3x2.0 cm. No evidence of any adnexal pathology noted.

- No thickened or tender bowel loops. No mass lesion. No ascites / pleural effusion.

### **IMPRESSION:-**

**Grade I Fatty Liver.**

### **Suggested clinical correlation.**

The sonography findings should always be considered in correlation with the clinical and other investigation finding where applicable.) It is only a professional opinion, Not valid for medico legal purpose.



**Dr. V K PRNAV VENKATESH**  
**MBBS,MD**  
Radiology



**Patient Name** : Mrs. Pavithra JN

**Age/Gender** : 37 Y/F

---

Customer Pending Tests  
2d echo,ent,fitness by gp pending