



बैंक ऑफ़ बड़ौदा  
Bank of Baroda

नाम : N. NAVEEN  
Name

कर्मचारी कूट क्र : 171562  
E.C. No.

जारीकर्ता प्राधिकारी  
Issuing Authority



धारक के हस्ताक्षर  
Signature of Holder



భారత ప్రభుత్వం  
Government of India

భారత విశిష్ట గుర్తింపు ప్రాధికార సంస్థ  
Unique Identification Authority of India

రిజిస్ట్రేషన్/ Enrolment No.: 0957/16547/61500

To  
సక్కా రామాదేవి  
Nakka Ramadevi  
C/O - Naveen Nakka  
21-16-13/3  
Ayyappa Street  
Near Pappula Mill  
Madhura Nagar  
Vijayawada (Urban)  
Krishna Andhra Pradesh - 520011  
9959285989

Signature valid

Digitally signed by  
Nakka Ramadevi  
DN: cn=Nakka Ramadevi, o=UIDAI  
Date: 2023.05.16 11:07:13  
UTC



మీ ఆధార్ సంఖ్య / Your Aadhaar No. :

5606 9133 2503

VID : 9187 6622 5747 5212

నా ఆధార్, నా గుర్తింపు



భారత ప్రభుత్వం

Government of India



Issue Date: 15/05/2013



సక్కా రామాదేవి  
Nakka Ramadevi  
పుట్టిన తేదీ/DOB: 28/03/1995  
లింగం/ GENDER: FEMALE

5606 9133 2503

VID : 9187 6622 5747 5212

నా ఆధార్, నా గుర్తింపు



To,

The Coordinator,  
Mediwheel (Arcofemi Healthcare Limited)  
Helpline number: 011- 41195959

Dear Sir / Madam,

**Sub: Annual Health Checkup for the employees of Bank of Baroda**

This is to inform you that the following spouse of our employee wishes to avail the facility of Cashless Annual Health Checkup provided by you in terms of our agreement.

PARTICULARS OF HEALTH CHECK UP BENEFICIARY	
NAME	NAKKA RAMADEVI
DATE OF BIRTH	28-03-1995
PROPOSED DATE OF HEALTH CHECKUP FOR EMPLOYEE SPOUSE	23-12-2023
BOOKING REFERENCE NO.	23D171562100080310S
SPOUSE DETAILS	
EMPLOYEE NAME	MR. NAKKA NAVEEN
EMPLOYEE EC NO.	171562
EMPLOYEE DESIGNATION	PLANNING
EMPLOYEE PLACE OF WORK	VIJAYAWADA,RO VIJAYAWADA
EMPLOYEE BIRTHDATE	08-09-1989

This letter of approval / recommendation is valid if submitted along with copy of the Bank of Baroda employee id card. This approval is valid from **20-12-2023** till **31-03-2024**. The list of medical tests to be conducted is provided in the annexure to this letter. Please note that the said health checkup is a **cashless facility** as per our tie up arrangement. We request you to attend to the health checkup requirement of our employee's spouse and accord your top priority and best resources in this regard. The EC Number and the booking reference number as given in the above table shall be mentioned in the invoice, Invariably.

We solicit your co-operation in this regard.

Yours faithfully,

Sd/-

**Chief General Manager**  
**HRM Department**  
**Bank of Baroda**

(Note: This is a computer generated letter. No Signature required. For any clarification, please contact Mediwheel (Arcofemi Healthcare Limited))

Bank of Baroda  
Logo and text



**SUGGESTIVE LIST OF MEDICAL TESTS**

<b>FOR MALE</b>	<b>FOR FEMALE</b>
CBC	CBC
ESR	ESR
Blood Group & RH Factor	Blood Group & RH Factor
Blood and Urine Sugar Fasting	Blood and Urine Sugar Fasting
Blood and Urine Sugar PP	Blood and Urine Sugar PP
Stool Routine	Stool Routine
<b>Lipid Profile</b>	<b>Lipid Profile</b>
Total Cholesterol	Total Cholesterol
HDL	HDL
LDL	LDL
VLDL	VLDL
Triglycerides	Triglycerides
HDL / LDL ratio	HDL / LDL ratio
<b>Liver Profile</b>	<b>Liver Profile</b>
AST	AST
ALT	ALT
GGT	GGT
Bilirubin (total, direct, indirect)	Bilirubin (total, direct, indirect)
ALP	ALP
Proteins (T, Albumin, Globulin)	Proteins (T, Albumin, Globulin)
<b>Kidney Profile</b>	<b>Kidney Profile</b>
Serum creatinine	Serum creatinine
Blood Urea Nitrogen	Blood Urea Nitrogen
Uric Acid	Uric Acid
HBA1C	HBA1C
Routine urine analysis	Routine urine analysis
USG Whole Abdomen	USG Whole Abdomen
<b>General Tests</b>	<b>General Tests</b>
X Ray Chest	X Ray Chest
ECG	ECG
2D/3D ECHO / TMT	2D/3D ECHO / TMT
Stress Test	Thyroid Profile (T3, T4, TSH)
PSA Male (above 40 years)	Mammography (above 40 years) and Pap Smear (above 30 years).
Thyroid Profile (T3, T4, TSH)	Dental Check-up consultation
Dental Check-up consultation	Physician Consultation
Physician Consultation	Eye Check-up consultation
Eye Check-up consultation	Skin/ENT consultation
Skin/ENT consultation	Gynaec Consultation

28 Years

N. RAMADEVI  
Female

12/23/2023 9:44:26 AM

Rate 93 . Sinus rhythm.....normal P axis, V-rate 50- 99  
 . Borderline T abnormalities, anterior leads.....T flat or neg, V2-V4  
 PR 130 . Baseline wander in lead(s) V5  
 QRSD 72  
 QT 338  
 QTc 421

--AXIS--

P 49  
 QRS 64  
 T 27

- BORDERLINE ECG -

12 Lead; Standard Placement

Unconfirmed Diagnosis

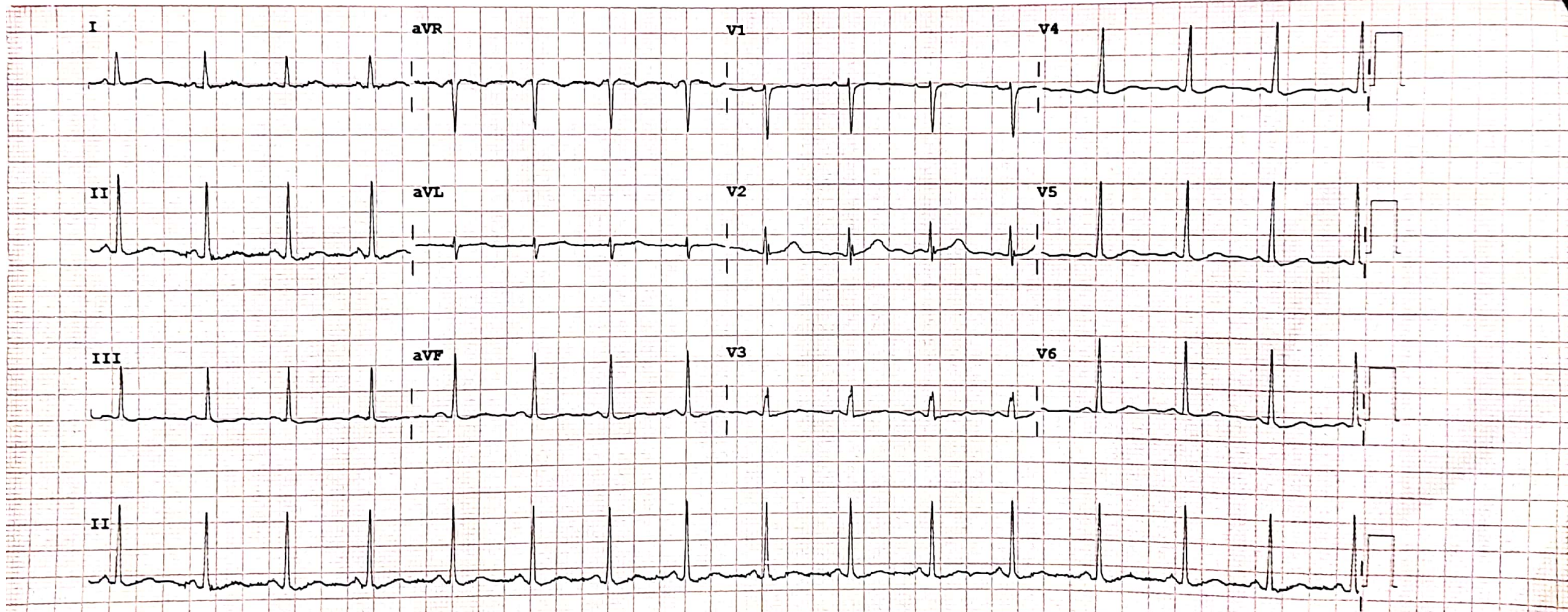

Device:

Speed: 25 mm/sec

Limb: 10 mm/mV

Chest: 10.0 mm/mV

F-60~0.15-100 Hz

100B CL

P?

PHILIPS

RECORDER M3700A

011

## 2D – ECHO CARDIOGRAM & COLOUR DOPPLER REPORT

Patient's Name : N.RAMA DEVI AGE / Sex : 28Y/F Date: 23.12.2023 OP No: 88254

### M-MODE:

LV: 4.0 X 2.8 cms EF : 65 %  
LA: 2.8 cms  
AO: 2.6 cms  
IVS: 1.1 cms  
PW: 1.1 cms

### B-MODE:

LV: NO LV RWMA

LA: NORMAL	Mitral Valve : NORMAL
RA: NORMAL	Aortic Valve : NORMAL
RV: NORMAL	Tricuspid Valve: ; NORMAL
AO: NORMAL	Pulmonary Valve: ; NORMAL
PA: NORMAL	
IAS: Intact	
IVS: Intact	

### PERICARDIUM: No PE

Colour Flow: \_\_\_ MR : NO AR: NO TR:NO PAH: NO

### DOPPLER:

MV Flow: E>A AV Flow: 1.3 M/s, PV Flow: 1.0 M/s, RVSP: 10 mmHg

### IMPRESSION

**NORMAL CARDIAC CHAMBERS & VALVES**  
**NO LV RWMA**  
**NORMAL LV FUNCTION**  
**NO MR, NO AR, NO TR, NO PAH**  
**NO VEGETATION/PE /CLOT.**

**DR. S. Viswanatha Kartik MD, DM,**  
**Dept. of Cardiology**  
**Consultant Interventional Cardiologist.**

*g-sp*



Name: N. Rama Devi

Age/Sex: 28yrs /F

Ref. By: Dr. K. RAVI KIRAN MBBS,MD

Date: 23.12.2023

**ULTRASONOGRAPHY OF ABDOMEN**

- LIVER:** 13.8 cm Normal in size and echotexture.  
No focal lesions noted. No intra-hepatic biliary dilatation.
- PORTAL VEIN:** Normal in calibre.
- GALLBLADDER:** Distended. Wall thickness is normal.  
No calculi / peri cholecystic fluid collection.
- CBD:** Normal in calibre.
- PANCREAS:** Normal in size and texture.  
No focal lesions / ductal dilatation / calcifications.
- SPLEEN:** 9.2 cm Normal in size and echotexture. No focal lesions.
- RETROPERITONEUM:** Aorta & IVC are normal in calibre.  
No pre/para aortic lymphadenopathy.  
No obvious mass lesions at adrenal region.
- RIGHT KIDNEY:** 9.3 x 4.8 cm Normal in size, position and texture. No focal lesions.  
No calculi / hydronephrosis.
- LEFT KIDNEY:** 9.8 x 4.2 cm Normal in size, position and texture. No focal lesions.  
No calculi / hydronephrosis.
- URINARY BLADDER:** Partially Distended. Mural thickness is normal. No Calculi.
- UTERUS** : Normal 7.3 x 3.7 x 5.1 cm
- OVARIES** : Both ovaries appears normal.
- \*No free fluid noted in peritoneal cavity.

**CONCLUSION:**

- **NO ABNORMALITY NOTED.**

SUGGEST CLINICAL CORRELATION.

  
Dr CHALASANI RAKESH  
Consultant Radiologist  
Dr. CHALASANI RAKESH  
Consultant Radiologist  
MBBS, DMRD  
Reg.No: 62464

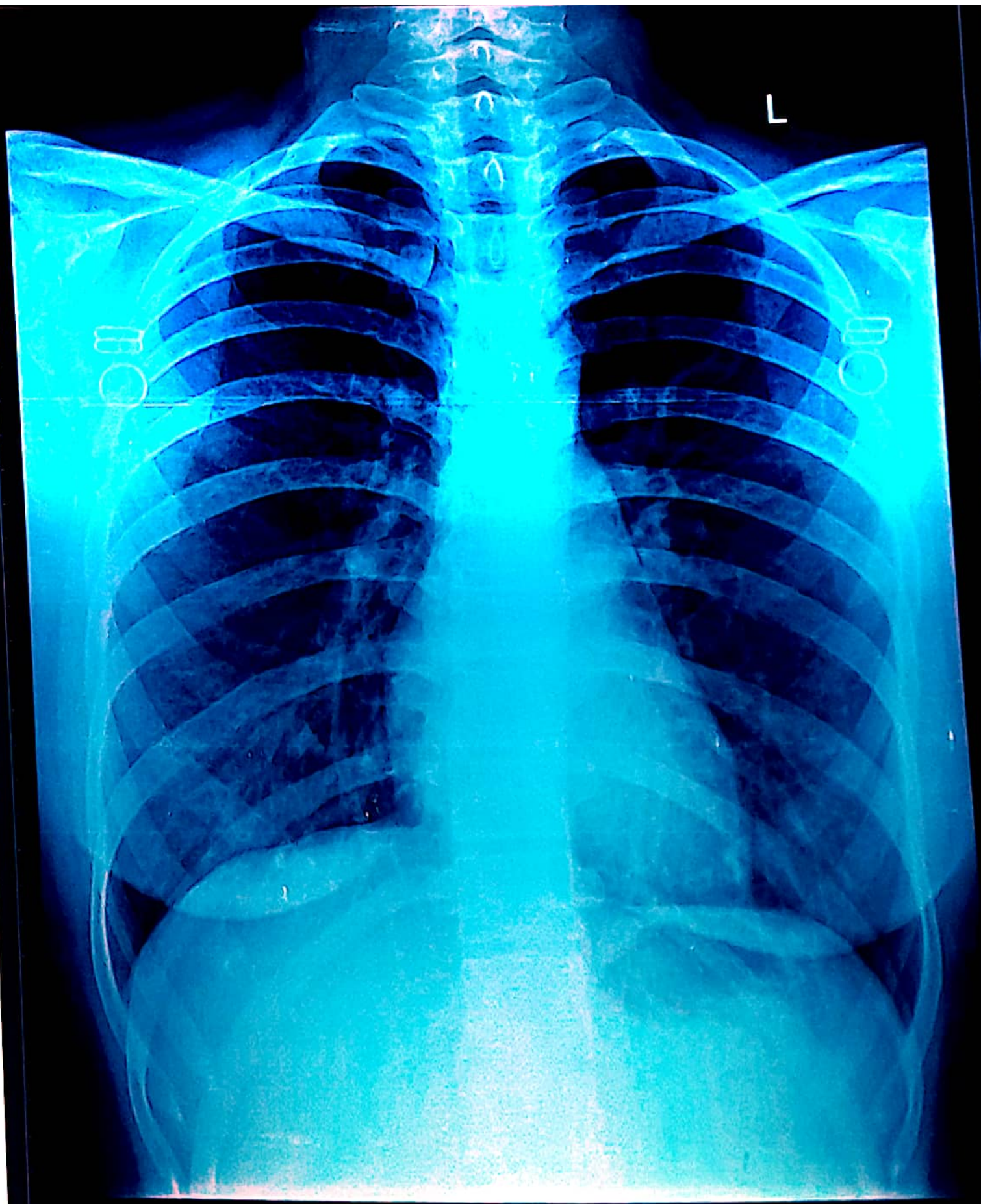

**RAMA DEVI N 28Y/F DEC610 DR K RAVI KIRAN CHEST PA 23-Dec-23  
ANU INSTITUTE OF NEURO&CARDIAC SCIENCES,ENIKEPADU,VIJAYAWADA**





Date: 23/12/23

Pt: N. Rama Devi

con: Dr. Spandana Madam (Dental)

C/c Act. teeth attrition & missing teeth  
irt both sides

CLF

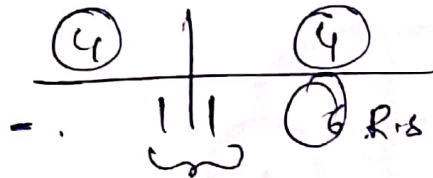

R/r

Adv R/r & crowns irt 31 & 41

Entn irt R.c (36)

Crowns irt ① 3 4 5  
② 3 4 5

M. S. S.



**ANU** 23/12/23

MRNO : ANU-N-230088254  
Patient Name : Mrs. N RAMA DEVI  
Consultant : DR S VISWANATHA KARTIK  
Address : W/O N NAVEEN, MADHURAI

Token No :  
Date : 23-12-2023  
Sex / Age : Female / 28 Y  
Department : DEPT OF CARDIOLOGY  
Mobile No : +919959285989

28yr. old lady  
came for general check up.

Wt: 60kg

SpO2: 99

PR: 103

Bp: 100/60mmHg

CVS & Lungs  
clear

Hb - 10.4

TLC - 3,990

FBPPS - 82698

seri - 0.5

GGT - 14

FBAIC - 5.8

Lipids - (N)

LFT - Total Bilirubin - 0.4

TSH - 1.2

CRUE - (N)

USG - (N)

R<sub>e</sub>

- No Cardiac drug
- Adv. Healthy lifestyle

*Kartik*



**ANU** Institute of  
**Neuro & Cardiac**  
**Sciences**

# 3-20/14, Main Road, Enikepadu, VIJAYAWADA - 521108  
Ph : 0866 - 2843133, 2843733  
E-mail : info@anuhospitals.com, www.anuneuroandcardiac.com

Patient Name	Mrs. N RAMA DEVI	Registration Date	23-12-2023 09:18
Age/Sex	28 Y/F	MR No	ANU-N-230088254
Department	DEPT OF CARDIOLOGY	Visit No	ANU-N-OP2325256
Doctor	DR S VISWANATHA KARTIK	Report Date	23-12-2023 11:52
Sample Date	23-12-2023 09:20	Specimen	BLOOD(EDTA)
		 ANU - N - 230088254	

**DEPARTMENT OF HEMATOLOGY**

Test Description	Result	Units	Reference Range
<b>CBP (COMPLETE BLOOD PICTURE)</b>			
HEAMOGLOBIN	10.4	gms%	Female: 12.0-15.0
T.W.B.C COUNT	3,990	cells/cumm	4000-11000
NEUTROPHILS	53	%	40-70
LYMPHOCYTES	42	%	20-40
EOSINOPHILS	02	%	03-06
MONOCYTES	03	%	03-07
ESR	10	mm/hr	5 - 15
RBC	4.40		4.5 - 6.0
PLATELET COUNT	2.42	lakhs/cumm	1.5 - 4.0
PCV	37.0	%	35 - 45
MCV	84.0	Fl	77 - 95
MCH	23.7	pg	25 - 33
MCHC	28.2	%	31 - 37

**BLOOD GROUPING & RH TYPING**

BLOOD GROUPING " B "  
RH TYPING POSITIVE

\*\*\* End of Report \*\*\*

*HAJAVALI*  
Lab Technician:HAJAVALI

*[Signature]*  
Authorized By

*[Signature]*  
Dr Sreevani Baddiputi  
MBBS,MD (Consultant Pathologist)



**ANU** Institute of  
**Neuro & Cardiac  
Sciences**

# 3-20/14, Main Road, Enikepadu, VJAYAWADA - 521108  
Ph : 0866 - 2843133, 2843733  
E-mail : info@anuhospitals.com, www.anuneuroandcardiac.com

Patient Name	Mrs. N RAMA DEVI	Registration Date	23-12-2023 09:18
Age/Sex	28 Y/F	MR No	ANU-N-230088254
Department	DEPT OF CARDIOLOGY	Visit No	ANU-N-OP2325256
Doctor	DR S VISWANATHA KARTIK	Report Date	23-12-2023 11:54
Sample Date	23-12-2023 09:20	Specimen	SERUM
		 A N U - N - 2 3 0 0 8 8 2 5 4	

**DEPARTMENT OF BIOCHEMISTRY**

<u>Test Description</u>	<u>Result</u>	<u>Units</u>	<u>Reference Range</u>
FBS (FASTING BLOOD SUGAR)	82	mg/dl	60 - 110
PPBS (POST PRANDIAL BLOOD SUGAR)	98	mg/dl	80 - 160
SERUM URIC ACID	3.2	mg/dl	2.6 - 7.2
SERUM CREATININE	0.5	mg/dl	0.5 - 1.5

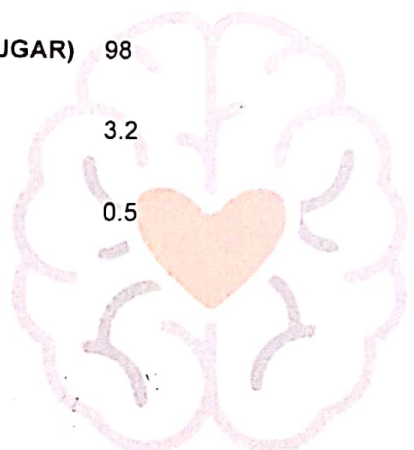

*Balaji*  
Lab Technician:HAJAVALI

*[Signature]*  
Authorized By

*[Signature]*  
Dr Sreevani Baddiputi  
MBBS,MD (Consultant Pathologist)



**ANU** Institute of  
**Neuro & Cardiac  
Sciences**

# 3-20/14, Main Road, Enikepadu, VIJAYAWADA - 521108  
Ph : 0866 - 2843133, 2843733  
E-mail : info@anuhospitals.com, www.anuneuroandcardiac.com

Patient Name	Mrs. N RAMA DEVI	Registration Date	23-12-2023 09:18
Age/Sex	28 Y/F	MR No	ANU-N-230088254
Department	DEPT OF CARDIOLOGY	Visit No	ANU-N-OP2325256
Doctor	DR S VISWANATHA KARTIK	Report Date	23-12-2023 12:38
Sample Date	23-12-2023 09:20	Specimen	SERUM
		 ANU - N - 230088254	

**DEPARTMENT OF BIOCHEMISTRY**

Test Description	Result	Units	Reference Range
GGT ( Gama Glutamyl Transferase)	14	U/L	Adult : 12 - 58 Male : 15 - 73 Female : 12 - 43

\*\*\* End of Report \*\*\*

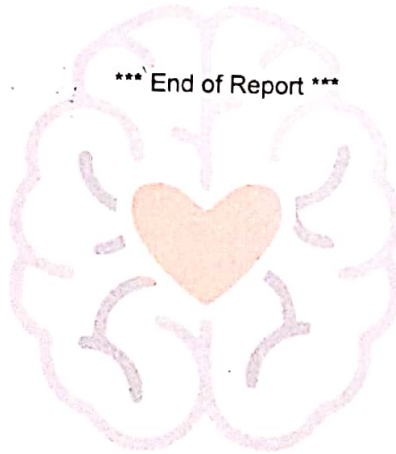

*HAJAVALI*  
Lab Technician:HAJAVALI

*BSM*  
Authorized By

*B. Sreevani*  
Dr Sreevani Baddiputi  
MBBS,MD (Consultant Pathologist)



**ANU** Institute of  
**Neuro & Cardiac  
Sciences**

# 3-20/14, Main Road, Enikepadu, VIJAYAWADA - 521108  
Ph : 0866 - 2843133, 2843733  
E-mail : info@anuhospitals.com, www.anuneuroandcardiac.com

Patient Name	Mrs. N RAMA DEVI	Registration Date	23-12-2023 09:18
Age/Sex	28 Y/F	MR No	ANU-N-230088254
Department	DEPT OF CARDIOLOGY	Visit No	ANU-N-OP2325256
Doctor	DR S VISWANATHA KARTIK	Report Date	23-12-2023 11:56
Sample Date	23-12-2023 09:20	Specimen	SERUM



**DEPARTMENT OF BIOCHEMISTRY**

**HBA1C**

Test Name	Obtained Value	Units	Bio-Ref-Interval
Glycosylated Hemoglobin (HbA1c)	5.8	%	< 5.7 - Non Diabetes 5.7-6.4 - Prediabetes > 6.5 - Diabetes
Estimated Average Glucose	119	mg/dl	

What is computerized HBA1C and its advantage over conventional HBA1C.

HBA1C is an excellent index of long term Diabetes control over proceeding 90 days. Unlike the conventional glycosylated Haemoglobin test which measures total HBA1C, The specific HBA1C test is a true index of the average blood glucose control during previous 3 months. The separation of HBA1C is performed rapidly and precisely, without interference from Schiff base, Lipemia, temperature, pH or Normal samples.

*Balaji*  
Lab Technician:HAJAVALI

*SAM*  
Authorized By

*B. Sreevani*  
Dr Sreevani Baddiputi  
MBBS,MD (Consultant Pathologist)



**ANU** Institute of  
**Neuro & Cardiac**  
**Sciences**

# 3-20/14, Main Road, Enikepadu, VIJAYAWADA - 521108  
Ph: 0866 - 2843133, 2843733  
E-mail : info@anuhospitals.com, www.anuneuroandcardiac.com

Patient Name	Mrs. N RAMA DEVI	Registration Date	23-12-2023 09:18
Age/Sex	28 Y/F	MR No	ANU-N-230088254
Department	DEPT OF CARDIOLOGY	Visit No	ANU-N-OP2325256
Doctor	DR S VISWANATHA KARTIK	Report Date	23-12-2023 11:55
Sample Date	23-12-2023 09:20	Specimen	SERUM
		 ANU - N - 230088254	

**DEPARTMENT OF BIOCHEMISTRY**

Test Description	Result	Units	Reference Range
<b>LIPID PROFILE</b>			
CHOLESTROL	141	mg/dl	10 - 200
TRIGLYCERIDES	86	mg/dl	40 - 160
HDL CHOLESTROL	36	mg/dl	35 - 79
LDL CHOLETROL	77	mg/dl	10 - 150
VLDL CHOLESTROL	28	mg/dl	15 - 45
CHOL/HDL	3.9		
LDL/HDL	2.1		

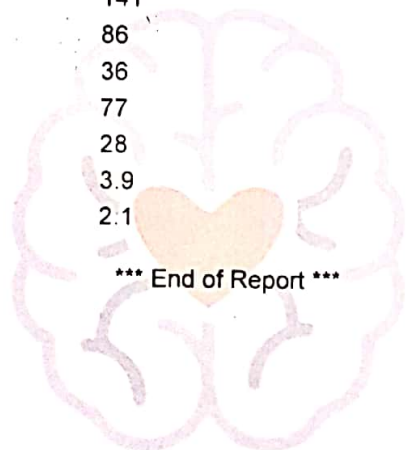

\*\*\* End of Report \*\*\*

*HAJAVALI*  
Lab Technician:HAJAVALI

*Baddiputi*  
Authorized By

*Baddiputi*  
Dr Sreevani Baddiputi  
MBBS,MD (Consultant Pathologist)



**ANU** Institute of  
**Neuro & Cardiac  
Sciences**

# 3-20/14, Main Road, Enikepadu, VIJAYAWADA - 521108  
Ph : 0866 - 2843133, 2843733  
E-mail : Info@anuhospitals.com, www.anuneuroandcardiac.com

Patient Name	Mrs. N RAMA DEVI	Registration Date	23-12-2023 09:18
Age/Sex	28 Y/F	MR No	ANU-N-230088254
Department	DEPT OF CARDIOLOGY	Visit No	ANU-N-OP2325256
Doctor	DR S VISWANATHA KARTIK	Report Date	23-12-2023 11:56
Sample Date	23-12-2023 09:20	Specimen	SERUM
		 ANU - N - 230088254	

**DEPARTMENT OF BIOCHEMISTRY**

Test Description	Result	Units	Reference Range
<b>LIVER FUNCTION TEST ( LFT)</b>			
TOTAL BILIRUBIN	0.4	mg/dl	0.5 - 1.0
DIRECT BILIRUBIN	0.2	mg/dl	0.0 - 0.4
INDIRECT BILIRUBIN	0.2		
SGOT (AST)	33	IU/L	0 - 37
SGPT (ALT)	23	IU/L	0 - 42
Alkaline Phosphatase	59	IU/L	33 - 128
TOTAL PROTEINS	7.1	gm/dl	6.4 - 8.3
SERUM ALBUMIN	4.1	gm/dl	3.5 - 5.2
SERUM GLOBULIN	3.0	gm/dl	2.5 - 3.5
A/G RATIO	1.3		



\*\*\* End of Report \*\*\*

*HAJAVALI*  
Lab Technician:HAJAVALI

*[Signature]*  
Authorized By

*[Signature]*  
Dr Sreevani Baddiputi  
MBBS,MD (Consultant Pathologist)





**ANU** Institute of  
**Neuro & Cardiac**  
**Sciences**

# 3-20/14, Main Road, Enikepadu, VIJAYAWADA - 521108  
Ph : 0866 - 2843133, 2843733  
E-mail : info@anuhospitals.com, www.anuneuroandcardiac.com

Patient Name	Mrs. N RAMA DEVI	Registration Date	23-12-2023 09:18
Age/Sex	28 Y/F	MR No	ANU-N-230088254
Department	DEPT OF CARDIOLOGY	Visit No	ANU-N-OP2325256
Doctor	DR S VISWANATHA KARTIK	Report Date	23-12-2023 11:54
Sample Date	23-12-2023 09:20	Specimen	SERUM
		 ANU - N - 230088254	

**DEPARTMENT OF BIOCHEMISTRY**

T3,T4,TSH

Test Name	Obtained Value	Units	Bio-Ref-Interval	Method
Ti-Iodothyronine Total (TT3)	1.64	pg/mL	0.97 - 1.69	ECLIA
Thyroxine- Total (TT4)	9.84	ng/dL	5.53 - 11.0	ECLIA
Thyroid Stimulating Hormone (TSH)	1.277	IU/mL	0.465 - 4.68	ECLIA

Pregnancy			
	TSH(µIU/mL)	TT3 (pg/mL)	TT4(µg/dL)
Trimester	0.10-2.50	89.9-196.6	4.4-11.5
Trimester	0.2-3.00	86.1-217.4	4.9-12.2
Trimester	0.3-3.00	79.9-186	5.1-13.2

**Remarks :**

1.451 to 15 iIU/mL - Suggested clinical co-relation or repeat the test with new sample as physiological factors can give falsely high TSH . 2.TSH values may be transiently altered because of non thyroidal illness like severe infections,liver disease, renal and heart failure,severe burns, trauma and surgery etc . 3 Drugs that decrease TSH values e.g L-dopa,Glucocorticoids Drugs that increase TSH values e.g. Iodine,Lithium, Amiodarone... Please note change in Biological Reference Interval . . . References : (1) WalshJP,et al. Risk factors predicting hypothyroidism with autoimmune thyroid disease are female sex and baseline TSH levels combined with thyroid antibodies, Clinical thyroidology, volume 22, Issue 2, Feb 2010 . (2) William L. Roberts, Gwendolyn A. McMillin, Carl A.Burtis, and David E. Bruns, Reference information for the clinical laboratory, TIETZ fundamentals of Clinical chemistry Chapt er 45,Part 6, Page 861.

*Bilal*  
Lab Technician:HAJAVALI

*BAU*  
Authorized By

*B. Sreevani*  
Dr Sreevani Baddiputi  
MBBS,MD (Consultant Pathologist)



Patient Name	Mrs. N RAMA DEVI	Registration Date	23-12-2023 09:18
Age/Sex	28 Y/F	MR No	ANU-N-230088254
Department	DEPT OF CARDIOLOGY	Visit No	ANU-N-OP2325250
Doctor	DR S VISWANATHA KARTIK	Report Date	23-12-2023 11:30
Sample Date	23-12-2023 09:20	Specimen	URINE
		 ANU - N - 230088254	

**DEPARTMENT OF PATHOLOGY**

Test Description	Result	Units	Reference Range
<b>CUE (COMPLETE URINE EXAMINATION)</b>			
Colour	P Yellow		
Appearance	Clear		
Reaction	5.0		
Specific Gravity	1.015		
Urine Albumin	NIL		
Sugar	NIL		
Bile Salts	NEGATIVE		
Bile Pigments	NEGATIVE		
Ketone Bodies	NEGATIVE		
Pus Cells	1 - 2	HPF	
Epithelial Cells	3 - 5	HPF	
RBC	NIL	HPF	
Casts	NIL		
Crystals	NIL		
Others	NIL		

\*\*\* End of Report \*\*\*

Lab Technician HAJAVALI

Authorized By

Dr Sreevani Baddiputi  
MBBS, MD (Consultant Pathologist)