



Certificate No. : MC-5200

Shalby Hospital (A Unit of Shalby Limited) Near Navyug College, Rander Road, Adajan, Surat, Gujarat. India.  
Tel.: 0261 7190000 | Ext.: 851 | Mo.: 9512036046 | Email : pathology.surat@shalby.in | Web : www.shalby.org

PID : SUR0000361288 OP-001

REPORT STATUS : Interim



Patient Name : **Mr Girishkumar Navneetbhai Patel /** Registered On : 09-Mar-2024 09:58 AM  
 Lab ID : 403900707 Collected On : 09-Mar-2024 10:00 AM  
 Gender/Age : Male / 38 Years DOB : 04-Aug-1985 Received On : 09-Mar-2024 10:04 AM  
 Ref. By : Dr. Health Check Up . Shalby Sample Type : EDTA Whole Blood

Parameter	Result	Unit	Biological Ref. Interval
-----------	--------	------	--------------------------

**BLOOD COUNT AND INDICIES**

HAEMOGLOBIN	Colorimetric Non Cyanide	13.7	g/dL	13.0 - 17.0
RBC COUNT	Electrical Impedance	4.84	mill/cmm	4.5 - 5.5
HCT	Calculated	41.9	%	40 - 50
MCV	Calculated based on the RBC histogram	86.5	fL	83 - 101
MCH	Calculated	28.3	pg	27 - 32
MCHC	Calculated	32.7	g/dL	31.5 - 34.5
RDW	Calculated	<b>12.4</b>	%	13.3 - 18.3

**TOTAL LEUCOCYTE COUNT**

Total WBC Count	Electrical Impedance	6060	cells/cmm	4000 - 10000
-----------------	----------------------	------	-----------	--------------

**DIFFERENTIAL LEUCOCYTE COUNT (Manual by Microscopy)**

NEUTROPHILS	Flow Cytometry	64	%	40 - 80
LYMPHOCYTES	Flow Cytometry	32	%	20 - 40
EOSINOPHILS	Flow Cytometry	1	%	1 - 6
MONOCYTES	Flow Cytometry	3	%	2 - 10
BASOPHIL	Flow Cytometry	0	%	0 - 2

**PLATELET INDICES**

PLATELET COUNT	Electrical Impedance	246000	/cmm	150000 - 410000
MPV	Calculated based on PLT Histogram	7.6	fL	7.5 - 12.0

**PERIPHERAL SMEAR EXAMINATION**

RBCs Normochromic and Normocytic.  
 WBCs Total and differential leucocyte counts are within normal limit  
 PLATELETS Adequate in number and normal in morphology.  
 MALARIAL PARASITE Malarial parasites are not seen on smear examination.

EDTA Whole Blood - Tests done on Automated Five Part Cell Counter. (WBC, RBC, MCV & Platelet count by classical impedance method, Hb by cyanide-free colorimetric method, WBC differential by Chemical dye, Flowcytometry, Semi-conductive Laser scatter Method, independent Basophil channel & other parameters calculated). All Haemograms are reviewed & confirmed microscopically.

Reference Interval: Dacie and Lewis practical haematology 11th edition.

This is an Electronically Authenticated Report.

Generated On : 09-Mar-2024 01:06 PM

Approved On : 09-Mar-2024 11:56 AM

**Dr Pankaj Agrawal**M.B., D.C.P  
Consulting Pathologist



Certificate No. : MC-5200

Shalby Hospital (A Unit of Shalby Limited) Near Navyug College, Rander Road, Adajan, Surat, Gujarat, India.  
Tel.: 0261 7190000 | Ext.: 851 | Mo.: 9512036046 | Email : pathology.surat@shalby.in | Web : www.shalby.org

PID : SUR0000361288 OP-001

REPORT STATUS : Interim



Patient Name : <b>Mr Girishkumar Navneetbhai Patel /</b>	Registered On : 09-Mar-2024 09:58 AM
Lab ID : 403900707	Collected On : 09-Mar-2024 10:00 AM
Gender/Age : Male / 38 Years	DOB : 04-Aug-1985
Received On : 09-Mar-2024 10:04 AM	Sample Type : EDTA Whole Blood
Ref. By : Dr. Health Check Up . Shalby	

Parameter	Result	Unit	Biological Ref. Interval
<b>BLOOD GROUP</b> (Tube agglutination: Forward & reverse)			
ABO Type	"B"		
RH Type	<del>NEGATIVE</del>		

This is an Electronically Authenticated Report.

**Dr Pankaj Agrawal**M.B., D.C.P  
Consulting Pathologist

Generated On : 09-Mar-2024 01:06 PM

Approved On : 09-Mar-2024 12:48 PM

Regd. Office: Shalby Limited, Opp. Karnavati Club, S.G. Road, Ahmedabad, Gujarat, India.  
Tel.: 079 40203000 | Fax: 079 40203109 | Email: info.sg@shalby.org | Web: www.shalby.org

We are open 24 x 7 &amp; 365 days



Shalby Hospital (A Unit of Shalby Limited) Near Navyug College, Rander Road, Adajan, Surat, Gujarat. India.  
Tel.: 0261 7190000 | Ext.: 851 | Mo.: 9512036046 | Email : pathology.surat@shalby.in | Web : www.shalby.org

PID : SUR0000361288 OP-001

REPORT STATUS : Interim



Patient Name : Mr Girishkumar Navneetbhai Patel /

Registered On : 09-Mar-2024 09:58 AM

Lab ID : 403900707

Collected On : 09-Mar-2024 10:00 AM

Gender/Age : Male / 38 Years

DOB : 04-Aug-1985

Received On : 09-Mar-2024 10:04 AM

Ref. By : Dr. Health Check Up . Shalby

Sample Type : Citrated Whole  
Blood, EDTA Whole Bloo

Parameter	Result	Unit	Biological Ref. Interval
<b>ESR 1st hour *</b> <i>Modified Westergren Method</i>	7	mm in 1 hour	0 - 15
<b>HBA1C</b> <b>HbA1c - Glycated Haemoglobin *</b> <i>Boronate Affinity Assay</i>	5.6	%	Non-diabetic: $\leq 5.6$ Pre-diabetic: 5.7-6.4 Diabetic: $\geq 6.5$ Therapeutic goals for glycemic control Age > 19 years Goal of therapy: < 7.0 Action suggested: > 8.0 Age < 19 years Goal of therapy: <7.5

Estimated Average Glucose (eAG) (mg/dL) \* 114

mg/dL

Calculated

This is an Electronically Authenticated Report.

Generated On : 09-Mar-2024 01:06 PM

Approved On : 09-Mar-2024 12:48 PM

**Dr Pankaj Agrawal**M.B., D.C.P  
Consulting Pathologist



Certificate No. : MC-5200

Shalby Hospital (A Unit of Shalby Limited) Near Navyug College, Rander Road, Adajan, Surat, Gujarat, India.  
Tel.: 0261 7190000 | Ext.: 851 | Mo.: 9512036046 | Email : pathology.surat@shalby.in | Web : www.shalby.org

PID : SUR0000361288 OP-001

REPORT STATUS : Interim



Patient Name : Mr Girishkumar Navneetbhai Patel /

Registered On : 09-Mar-2024 09:58 AM

Lab ID : 403900707

Collected On : 09-Mar-2024 10:00 AM

Gender/Age : Male / 38 Years

DOB : 04-Aug-1985

Received On : 09-Mar-2024 10:19 AM

Ref. By : Dr. Health Check Up . Shalby

Sample Type : Fluoride F, Urine (PP),  
Fluoride PP, Urine (F)

Parameter	Result	Unit	Biological Ref. Interval
-----------	--------	------	--------------------------

**PLASMA GLUCOSE LEVEL****FASTING PLASMA GLUCOSE****Plasma Glucose (F)**

103

mg/dL

74 - 106

GOD/POD (Glucose Oxidase/Peroxidase), Colorimetric

**Urine Sugar (F)**

ABSENT

mg/dL

Absent

Glucose-oxidase/oxidase reaction

**POST PRANDIAL PLASMA GLUCOSE****Plasma Glucose (PP)**

82

mg/dL

Normal: 100-140 Impaired: 140  
-199 Diabetic :=>200

GOD/POD (Glucose Oxidase/Peroxidase), Colorimetric

**Urine Sugar (PP)**

ABSENT

mg/dL

Absent

Glucose-oxidase/oxidase reaction

This is an Electronically Authenticated Report.

Generated On : 09-Mar-2024 01:06 PM

Approved On : 09-Mar-2024 12:57 PM

**Dr Pankaj Agrawal**M.B., D.C.P  
Consulting PathologistRegd. Office: Shalby Limited, Opp. Karnavati Club, S.G. Road, Ahmedabad, Gujarat, India.  
Tel.: 079 40203000 | Fax: 079 40203109 | Email: info.sg@shalby.org | Web: www.shalby.org

We are open 24 x 7 &amp; 365 days

Shalby Hospital (A Unit of Shalby Limited) Near Navyug College, Rander Road, Adajan, Surat, Gujarat. India.  
Tel.: 0261 7190000 | Ext.: 851 | Mo.: 9512036046 | Email : pathology.surat@shalby.in | Web : www.shalby.org

PID : SUR0000361288 OP-001

REPORT STATUS : Interim



Patient Name : Mr Girishkumar Navneetbhai Patel /

Registered On : 09-Mar-2024 09:58 AM

Lab ID : 403900707

Collected On : 09-Mar-2024 10:00 AM

Gender/Age : Male / 38 Years

DOB : 04-Aug-1985

Received On : 09-Mar-2024 10:18 AM

Ref. By : Dr. Health Check Up . Shalby

Sample Type : Serum

Parameter	Result	Unit	Biological Ref. Interval
<b>LIPID PROFILE</b>			
<b>LIPID PROFILE</b>			
<b>Cholesterol</b> <i>Cholesterol Esterase, Oxidase, Peroxidase</i>	150	mg/dL	Desirable: <200 Borderline High: 200 - 239 High >=240
<b>SERUM TRIGLYCERIDE</b> <i>Lipase/GK/GPO/POD</i>	161	mg/dL	Normal : <150 Borderline High : 150-199 High : 200-499 Very High : > 500
<b>HDL CHOLESTEROL DIRECT *</b> <i>Phosphotungstic Acid/Mgcl2 - Enzymatic</i>	28	mg/dL	Major risk factor for heart disease : < 40 Negative risk factor for heart disease : >= 60
<b>Non HDL Cholesterol</b> <i>Calculated</i>	122	mg/dL	Optimal : <130 Desirable : 130-159 Borderline high : 159-189 High : 189-220 Very High : >=220
<b>LDL Cholesterol</b> <i>Calculated</i>	90	mg/dL	Optimal: <100 Near to above Optimal: 100 - 129  Borderline High: 130 - 159 High: 160 - 189 Very High: > 190
<b>VLDL</b> <i>Calculated</i>	32	mg/dL	6 - 38
<b>LDL/dHDL *</b> <i>Calculated</i>	3.2		2.5 - 3.5
<b>Chol/dHDL *</b> <i>Calculated</i>	5.4	Ratio	3.5 - 5.0

Note: Reference interval as per National Cholesterol Education Programme (NCEP) Adult Treatment Panel III Report. VLDL, CHOL/dHDL RATIO, LDL/dHDL RATIO, LDL Cholesterol, Non HDL Cholesterol are calculated parameters. Estimation of LDL by direct method is recommended when TG>400 mg/dL.

This is an Electronically Authenticated Report.

Generated On : 09-Mar-2024 01:06 PM

Approved On : 09-Mar-2024 11:56 AM

Dr Pankaj Agrawal

M.B., D.C.P  
Consulting Pathologist

Shalby Hospital (A Unit of Shalby Limited) Near Navyug College, Rander Road, Adajan, Surat, Gujarat, India.  
Tel.: 0261 7190000 | Ext.: 851 | Mo.: 9512036046 | Email : pathology.surat@shalby.in | Web : www.shalby.org

PID : SUR0000361288 OP-001

REPORT STATUS : Interim



Patient Name : Mr Girishkumar Navneetbhai Patel /

Registered On : 09-Mar-2024 09:58 AM

Lab ID : 403900707

Collected On : 09-Mar-2024 10:00 AM

Gender/Age : Male / 38 Years

DOB : 04-Aug-1985

Received On : 09-Mar-2024 10:18 AM

Ref. By : Dr. Health Check Up . Shalby

Sample Type : Serum

Parameter	Result	Unit	Biological Ref. Interval
<b>THYROID PROFILE (TFT)</b>			
<b>Total T3 *</b> <i>Chemiluminescence immunoassay (CLIA)</i>	121	ng/dL	87 - 178
<b>Total T4 *</b> <i>Chemiluminescence immunoassay (CLIA)</i>	9.32	µg/dL	99% Reference Interval (µg/dL) 4.82 - 15.65
<b>TSH *</b> <i>Chemiluminescence immunoassay (CLIA)</i>	1.811	µIU/mL	0.38 - 5.33

This is an Electronically Authenticated Report.

Generated On : 09-Mar-2024 01:06 PM

Approved On : 09-Mar-2024 11:56 AM

**Dr Pankaj Agrawal**M.B., D.C.P  
Consulting PathologistRegd. Office: Shalby Limited, Opp. Karnavati Club, S.G. Road, Ahmedabad, Gujarat, India.  
Tel.: 079 40203000 | Fax: 079 40203109 | Email: info.sg@shalby.org | Web: www.shalby.org

We are open 24 x 7 &amp; 365 days

Shalby Hospital (A Unit of Shalby Limited) Near Navyug College, Rander Road, Adajan, Surat, Gujarat. India.  
Tel.: 0261 7190000 | Ext.: 851 | Mo.: 9512036046 | Email : pathology.surat@shalby.in | Web : www.shalby.org

PID : SUR0000361288 OP-001

REPORT STATUS : Interim



Patient Name : <b>Mr Girishkumar Navneetbhai Patel /</b>	Registered On : 09-Mar-2024 09:58 AM
Lab ID : 403900707	Collected On : 09-Mar-2024 10:00 AM
Gender/Age : Male / 38 Years	DOB : 04-Aug-1985
Received On : 09-Mar-2024 10:18 AM	Sample Type : Urine
Ref. By : Dr. Health Check Up . Shalby	

**URINE EXAMINATION**

Parameter	Result	Unit	Biological Ref. Interval
<b>Physical Examination</b>			
Colour *	Pale Yellow		Pale yellow
Transparency	Clear		Clear
<b>Chemical Examination</b>			
Glucose	<i>Glucose-oxidase/oxidase reaction</i> Negative		Negative
Bilirubin	<i>Azo coupling Reaction with diazonium</i> Negative		Negative
Ketone	<i>Sodium Nitroprusside reaction</i> Negative		Negative
Specific Gravity	<i>Refractometric Method - Bromthymol blue</i> 1.025	S.G. value	1.001 - 1.035
Blood	<i>Peroxidase like activity of hemoglobin</i> Negative		Negative
pH	<i>Double Indicator principle</i> 5.0	PH value	4.6 - 8.0
Protein	<i>Protein Error of Indicator Principle</i> Negative		Negative
Urobilinogen *	<i>Modified Ehrlich reaction</i> 0.2	EU/dL	Upto 1.0 mg/dL (EU/dL)
Nitrite *	<i>Diazotization reaction of nitrite with an aromatic amine</i> Negative		Negative
Leucocyte	<i>Leucocyte Esterase Test</i> Negative		Negative
<b>Microscopic Examination</b>			
Pus cells	0-2/hpf	/hpf	0-5/hpf
Red blood cells	Nil	/hpf	NIL/hpf
Epithelial cells	0-2/hpf	/hpf	NA
Crystals	Nil		Nil
Cast *	Nil		Nil
Bacteria	Nil		Nil
Amorphous	Nil		Nil
Yeast	Nil		Nil
Others	Nil		Nil

This is an Electronically Authenticated Report.

**Dr Pankaj Agrawal**M.B., D.C.P  
Consulting Pathologist

Generated On : 09-Mar-2024 01:06 PM

Approved On : 09-Mar-2024 11:56 AM

Regd. Office: Shalby Limited, Opp. Karnavati Club, S.G. Road, Ahmedabad, Gujarat, India.  
Tel.: 079 40203000 | Fax: 079 40203109 | Email: info.sg@shalby.org | Web: www.shalby.org

Page 7 of 9

We are open 24 x 7 &amp; 365 days

Shalby Hospital (A Unit of Shalby Limited) Near Navyug College, Rander Road, Adajan, Surat, Gujarat. India.  
Tel.: 0261 7190000 | Ext.: 851 | Mo.: 9512036046 | Email : pathology.surat@shalby.in | Web : www.shalby.org

PID : SUR0000361288 OP-001

REPORT STATUS : Interim



Patient Name : Mr Girishkumar Navneetbhai Patel /

Registered On : 09-Mar-2024 09:58 AM

Lab ID : 403900707

Collected On : 09-Mar-2024 10:00 AM

Gender/Age : Male / 38 Years

DOB : 04-Aug-1985

Received On : 09-Mar-2024 10:18 AM

Ref. By : Dr. Health Check Up . Shalby

Sample Type : Serum

Parameter	Result	Unit	Biological Ref. Interval
-----------	--------	------	--------------------------

**RENAL FUNCTION TEST****RENAL FUNCTION TEST****Urea Nitrogen (BUN)**

8

mg/dL

9 - 20

*Urease, colorimetric***UREA**

17

mg/dL

19 - 43

*Calculated***Creatinine**

0.77

mg/dL

0.66 - 1.25

*Enzymatic - Creatinine amidohydrolase***S. URIC ACID**

5.5

mg/dL

3.5 - 8.5

*Uricase/Peroxidase, Colorimetric***Calcium**

8.5

mg/dL

8.4 - 10.2

*Arsenazo III dye***Phosphorus \***

3.6

mg/dL

2.5 - 4.5

*Phosphomolybdate reduction (PMA Phenol)***Sodium**

146

mmol/L

137 - 145

*Direct Ion Selective Electrode***S. POTASSIUM**

5.08

mmol/L

3.5 - 5.1

*Direct Ion Selective Electrode***Chloride**

104

mmol/L

98 - 107

*Direct Ion Selective Electrode*

This is an Electronically Authenticated Report.

Generated On : 09-Mar-2024 01:06 PM

Approved On : 09-Mar-2024 11:56 AM

**Dr Pankaj Agrawal**M.B., D.C.P  
Consulting Pathologist



Shalby Hospital (A Unit of Shalby Limited) Near Navyug College, Rander Road, Adajan, Surat, Gujarat. India.  
Tel.: 0261 7190000 | Ext.: 851 | Mo.: 9512036046 | Email: pathology.surat@shalby.in | Web: www.shalby.org

PID : SUR0000361288 OP-001

REPORT STATUS : Interim



Patient Name : Mr Girishkumar Navneetbhai Patel /

Registered On : 09-Mar-2024 09:58 AM

Lab ID : 403900707

Collected On : 09-Mar-2024 10:00 AM

Gender/Age : Male / 38 Years

DOB : 04-Aug-1985

Received On : 09-Mar-2024 10:18 AM

Ref. By : Dr. Health Check Up . Shalby

Sample Type : Serum

Parameter	Result	Unit	Biological Ref. Interval
<b>Liver Function Test</b>			
<b>SGPT (ALTV)</b> <i>Multi Point Rate with P-5-P</i>	21	U/L	21 - 72
<b>SGOT (AST)</b> <i>Multi Point Rate with P-5-P</i>	20	U/L	17 - 59
<b>Alkaline Phosphatase</b> <i>PNPP, AMP Buffer</i>	78	U/L	20-50 yrs : 53 - 128 4-19 yr : 54 - 369 >=51 yr : 56 - 119
<b>GGT *</b> <i>L-gamma-glutamyl-4-nitroanalide/glycylglycine Kinetic</i>	21	U/L	15 - 73
<b>S. PROTEIN</b> <i>Biuret (Alkaline cupric sulfate), End Point</i>	7.0	g/dL	6.3 - 8.2
<b>Albumin</b> <i>Bromocresol Green (BCG), Colorimetric</i>	4.6	g/dL	3.5 - 5.0
<b>S. GLOBULIN</b> <i>Calculated</i>	2.4	g/dL	2.3 - 3.6
<b>A/G Ratio</b> <i>Calculated</i>	1.9	Ratio	1.0 - 2.3
<b>Bilirubin Total</b> <i>Azobilirubin/Dyphylline/Diazonium Salt</i>	0.8	mg/dL	0-1 day (premature) 1.0 - 8.0 0-1 day (full term) : 2.0 - 6.0 1-2 day (premature) : 6.0 - 12.0 1-2 day (full term) : 6.0 - 10.0 3-5 day (premature) : 10.0 - 14.0 3-5 day (full term) : 4.0 - 8.0  Adult : 0.2 - 1.3
<b>Bilirubin Unconjugated</b> <i>End-point Colorimetric (Dual wavelength spectrophotometric)</i>	0.6	mg/dL	Unconjugated bilirubin Adults: 0.0-1.1 Neonates: 0.6-10.5
<b>Bilirubin Direct</b> <i>Calculated</i>	0.2	mg/dL	Conjugated bilirubin and Delta bilirubin (Bilirubin covalently bound to albumin) 0.0-0.4

----- End of Report -----

This is an Electronically Authenticated Report.

Generated On : 09-Mar-2024 01:06 PM

Approved On : 09-Mar-2024 11:56 AM

**Dr Pankaj Agrawal**M.B., D.C.P  
Consulting Pathologist

Patient ID:	SUR0000361288	Patient Name:	GIRISH N PATEL
Age:	38 Years	Sex:	M
Accession Number:	2713 MHC	Modality:	DX
Referring Physician:	DR. SHALBY	Study:	CHEST PA
Study Date:	9-Mar-2024		

**CHEST X-RAY (PA)**

Both lung fields appear normal.

No evidence of consolidation or cavitation is seen.

Both costo-phrenic angles appear clear.

Cardiac size is within normal limits.

Both domes of diaphragm appear normal.

Bony thoracic cage and soft tissue shadow appear normal.

**IMPRESSION:**

- No significant abnormality seen.

Thanks for referral.



**DR. ASHUTOSH GANDHI**

DMRD (Radiodiagnosis)

G-14916

**SHALBY HOSPITAL, SURAT**

Near Navyug College, Rander Road, Adajan, Surat. Gujarat, India. | Ph.: 0261-7190000 | Email : info.surat@shalby.org

**SHALBY LIMITED**

Regd. Office: Opp. Karnavati Club, S. G. Road, Ahmedabad - 380 015, Gujarat, India.

Corp. Office: B-301 & 302, Mondeal Heights, Opp. Karnavati Club, S. G. Road, Ahmedabad - 380 015, Gujarat, India

Tel: 079 40203000 | Fax: 079 40203109 | info.sg@shalby.org | www.shalby.org

CIN: L85110GJ2004PLC044667

Patient's Name: Girish Patel

UHID: 361288

Age: 38 yrs / male

Date: 09 / 03 / 2024

## ECHOCARDIOGRAPHY REPORT

### VValves:-

Mitral valve :Normal, No MR

Aortic valve :Normal, No AR

Tricuspid valve :Normal, No TR

Pulmonary valve:Normal, No PR

### Chambers:-

Left Atrium:Normal

Right Atrium:Normal

Right Ventricle:Normal size cavity, Good RV systolic function With TAPSE:20

Left Ventricle: Normal size cardiac chambers, No Regional wall Motion abnormality.  
Normal LV systolic function  
with Ejection Fraction 60 %.  
Normal Diastolic Flow Pattern.

### Septae:-

IVS: Intact. No residual VSD.

IAS :Intact.

Pericardium:Normal.

IVC:13 mm with more than 50% collapsibility.

**OTHER FINDINGS :-** Bilateral lung angle clear

### CONCLUSION:-

- Normal LV Systolic function
- No RWMA
- EF 60 %



DR.SUSHIL YADAV  
Consultant Clinical cardiologist

Note : Normal echo study does not rule out underlying Coronary artery disease

### SHALBY HOSPITAL, SURAT

Near Navyug College, Rander Road, Adajan, Surat. Gujarat, India. | Ph.: 0261-7190000 | Email : info.surat@shalby.org

### SHALBY LIMITED

Regd. Office: Opp. Karnavati Club, S. G. Road, Ahmedabad - 380 015, Gujarat, India.  
Corp. Office: B-301 & 302, Mondeal Heights, Opp. Karnavati Club, S. G. Road, Ahmedabad - 380 015, Gujarat, India  
Tel: 079 40203000 | Fax: 079 40203109 | info.sg@shalby.org | www.shalby.org  
CIN: L85110GJ2004PLC044667

Patient Name: GIRISH KUMAR		UHID: 361288	
Age / Sex: 38 Yrs. / Male		Study:	USG Abdomen + Pelvis
Referred By:	Dr. at shalby Hospital	Date: 08/03/2024	

**ULTRASOUND OF ABDOMEN AND PELVIS**

**Liver** is normal in size and appearance. It shows normal parenchymal reflectivity. No focal lesion seen. The Hepatic veins appear normal. No evidence of dilated I.H.B.R.  
**Portal vein** appears normal.

**Gall bladder** is well distended and appears normal. No evidence of calculi seen. Wall appears normal. No pericholecystic fluid seen. **CBD** appears normal.

**Pancreas** appears normal in size and echotexture.  
**Spleen** appears normal in size and appearance. No focal lesion seen.

**Right kidney** It shows normal echotexture and corticomedullary differentiation. There is no evidence of scarring, hydronephrosis. Upper calyx calculus of size 4.3 mm.

**Left kidney** It shows normal echotexture and corticomedullary differentiation. There is no evidence of scarring, hydronephrosis or calculi.

**Urinary bladder** well distended and appears normal. No evidence of any intraluminal mass or calculi.

**Prostate** is normal in size and measures 27 x 35 x 30 mm (Approx. vol- 15 cc). It has smooth outlines and normal reflectivity.

No ascites is seen. No abnormal bowel wall thickening and dilatation seen.

**IMPRESSION:**

- No any significant abnormality is seen.

Thanks for referral.

**DR. ASHUTOSH GANDHI**DMRD (Radiodiagnosis)  
G-14916**SHALBY HOSPITAL, SURAT**

Near Navyug College, Rander Road, Adajan, Surat. Gujarat, India. | Ph.: 0261-7190000 | Email : info.surat@shalby.org

**SHALBY LIMITED**Regd. Office: Opp. Karnavati Club, S. G. Road, Ahmedabad - 380 015, Gujarat, India.  
Corp. Office: B-301 & 302, Mondeal Heights, Opp. Karnavati Club, S. G. Road, Ahmedabad - 380 015, Gujarat, India  
Tel: 079 40203000 | Fax: 079 40203109 | info.sg@shalby.org | www.shalby.org  
CIN: L85110GJ2004PLC044667

ID:

Name:

Sex: M

cm

kg

Birth date:

*Handwritten date*

mmHg

years

1100 Sinus rhythm

2420 RSR (QR) in lead V1/V2, consistent with right ventricular conduction delay

9130 \*\* borderline ECG \*\*

Medication:

Symptoms:

History:

Heart rate 75 bpm

PR interval 176 ms

QRS duration 90 ms

QT/QTc(E) interval 358/387 ms

P/QRS/T axis 58/ 7/ 1 °

V5/SV1 amplitude 1.34/ 0.16 mV

V5+SV1 amplitude 1.50 mV

*girishbhai Patel*

Unconfirmed Report

Reviewed by:

*@*

10 mm/mV 25 mm/s Filter: H50 d 100 Hz

10 mm/mV

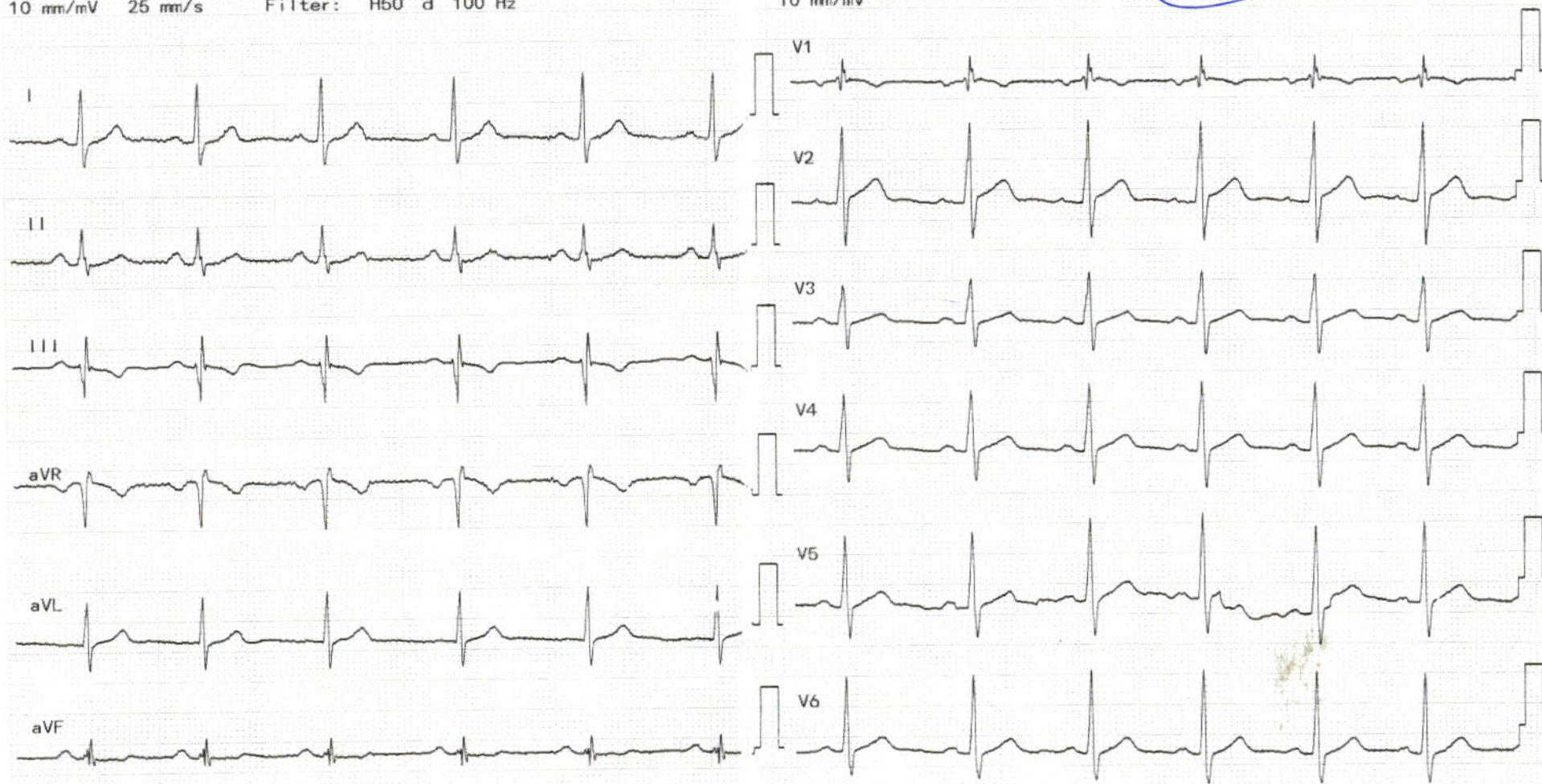



Pre - op

Post-op

Health Check-up

Date : 09/03/24

Patient Reg. No. : \_\_\_\_\_

Patient Name : Gunish N. Patel Age / Sex : 38/M

Address : Surat

Complaints : NAD

Pain : \_\_\_\_\_

Bleeding gums : \_\_\_\_\_

Swelling : \_\_\_\_\_

Sensitivity : \_\_\_\_\_

Pus Discharge : \_\_\_\_\_

Medical History : NAD

Hypertension :  DM \_\_\_\_\_ Acidity \_\_\_\_\_ Pregnancy : \_\_\_\_\_

Bleeding Disorders : \_\_\_\_\_ Asthma : \_\_\_\_\_ Allergy : \_\_\_\_\_

Past Surgical Intervention : \_\_\_\_\_

Any Medication : \_\_\_\_\_

On Examination : NAD

Abscess : \_\_\_\_\_ Food lodgement : \_\_\_\_\_

Periodontitis : \_\_\_\_\_ Gingivitis : \_\_\_\_\_

Missing Teeth : \_\_\_\_\_ Mobility : \_\_\_\_\_

Treatment Advised : none

Scaling : Sittings 1  2  3  Deep

Perio Surgery : \_\_\_\_\_

Restoration : \_\_\_\_\_ Class V Fillings : \_\_\_\_\_

RCT : \_\_\_\_\_ Extraction : \_\_\_\_\_

Dentures : \_\_\_\_\_ Partial Denture : \_\_\_\_\_

Implants : \_\_\_\_\_ Crown & Bridge \_\_\_\_\_

~~Present~~ midline diasteme present  
b/w 11

Crown / Bridge Replacement :

Advised Crown / Bridge :

Advised X - Ray / O.P.G. :

**Some Golden Rules :**

1. Brush your teeth twice a day.
2. Floss your teeth daily.
3. Gargle forcefully after each meal.
4. Visit your dentist twice a year.
5. Any dental treatment should be per formed in an well maintained.

hygienic setup using "autoclaved" instruments & "sterilized pouch" facility.

After knee replacement any treatment should be done under "Antibiotic Coverage"

**Dr. Darshini V. Shah**  
(Consultant Dental Surgeon)

BE Dilate @ 12-20 PM

**DR. RUJUTA SHELAT**

Consultant Ophthalmologist

Reg. No.:- G-48712

Name :- GIRLSY N PATEL

Date:- 03/03/2024

Chief Complaints:- Routine Eye check up

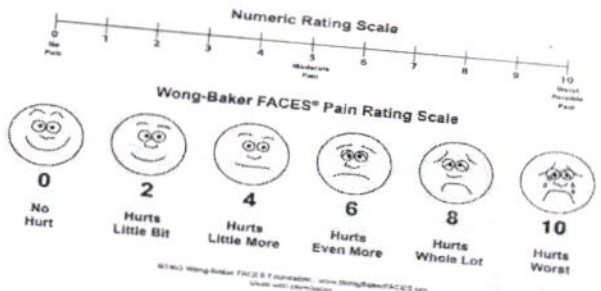

Pain Assessment:-

Past History:-

Family History:-

Personal History:- Habits:- Alcohol:- Y/N Tobacco: Y/N Smoking: Y/N Regular Exercise: Y/N

Allergy:- NO DRUGS

General Examination:-

BP:- Pulse:- Temp:-

Systemic Examination:-

HT:- 14 WT:-

Visual Acuity:- 6/36  
6/18

PH Vision:- 6/6  
6/6

NCT 18  
12

Ant. Segment -2.25 DS 6/6, 156  
-1.75 DS 6/6, NB

ON Examination

Both Eye

WNL.



Anterior Chamber

- 1.25	- 0.50	141
- 1.00	- 0.25	130
- 1.25	- 0.50	141
<L> SPH	CYL	AX
- 0.75	- 0.50	173
- 0.75	- 0.50	176
- 0.75	- 0.75	171
- 0.75	- 0.50	176
PD= 66		
GrandSeiko.com		
SR-3300K S/N:76BB0963		

Rt. EYE

Lt. EYE

Investigation:-

Blood Vessel:-

*WNL*

Background:-

Macula:-

Diagnosis:-

*Refractive Error,*

Treatment:-

*Glasses*

Nutritional Assessment:-

Preventive Care & Counsellings:-

Follow Up ON:-

*2*

Signature of the Consultant

*[Handwritten Signature]*

**SHALBY HOSPITAL, SURAT**

Near Navyug College, Rander Road, Adajan, Surat. Gujarat, India. | Ph.: 0261-7190000 | Email : info.surat@shalby.org

**SHALBY LIMITED**

Regd. Office: Opp. Karnavati Club, S. G. Road, Ahmedabad - 380 015, Gujarat, India.  
Corp. Office: B-301 & 302, Mondeal Heights, Opp. Karnavati Club, S. G. Road, Ahmedabad - 380 015, Gujarat, India  
Tel: 079 40203000 | Fax: 079 40203109 | info.sg@shalby.org | www.shalby.org  
CIN: L85110GJ2004PLC044667

DR. RAJENDRA PASSWALA  
M.D. (General Medicine)  
Consultant Physician  
Specialist In Heart & Kidney Diseases  
Reg No : G-11241  
Mo: 9898944414

OPR NO:

Shalby MD Physician Clinic

Patient Name:-

Arjun Patel

Date:

9/3/24

Age / Sex :-

38y M

Weight:-

79

Chief Complaints:-

NO Complaints

Height:-

173

Nutritional assessment:-

- Obese
- Well nourished
- Mild-moderate nourished
- Severely mal-nourished

Drug / Food Allergy:-

NA known

Pulse:-

84

Past History :-

BP:-

130/90

SpO2:-

100%

Family History:-

Systemic Examination:-

As / C / AD

NA is fit for the job  
Messiah

Provisional Diagnosis:-

Hypertension,  
Dyslipidemia

Both the abnormalities can be treatable & controllable.

**SHALBY HOSPITAL, SURAT**

Near Navyug College, Rander Road, Adajan, Surat. Gujarat, India. | Ph.: 0261-7190000 | Email : info.surat@shalby.org

**SHALBY LIMITED**

Regd. Office: Opp. Karnavati Club, S. G. Road, Ahmedabad - 380 015, Gujarat, India.

Corp. Office: B-301 & 302, Mondeal Heights, Opp. Karnavati Club, S. G. Road, Ahmedabad - 380 015, Gujarat, India

Tel: 079 40203000 | Fax: 079 40203109 | info.sg@shalby.org | www.shalby.org

CIN: L85110GJ2004PLC044667

Investigation :-

Treatment and further advices:-  
(Write in Capital Letters)

Rx  $\rightarrow$  T. Olmezeest ~~10~~ <sup>10</sup> (Olmesartan 20)  
- CT (Olmesartan 20)  
1 tab daily  $\rightarrow$  T. CTD 12.5  
- T. Rosuvastatin <sup>10</sup> 10  
2 दिन ~~समित~~  
= T. Neurocione <sup>10</sup> 10  
9 ~~दिवस~~ ~~दो~~ ~~दो~~  
अधी एवाओ डोक्टरने बतावीने लेदी.

Follow Up:

Date:-

Incase of emergency please report to Emergency Department of Hospital OR Call:- 0261-7190000 / 9512660096

### Numeric Rating Scale



### Wong-Baker FACES® Pain Rating Scale

