



Hebsur Hospital <hebsurhospitalpp@gmail.com>

Health Check up Booking Confirmed Request(bobS5671),Package Code-PKG10000477, Beneficiary Code-297806

1 message

Mediwheel <wellness@mediwheel.in>
To: hebsurhospitalpp@gmail.com
Cc: customercare@mediwheel.in

Sun, Jan 21, 2024 at 5:32 PM



Mediwheel
...Your wellness partner

011-41195959

Hi **Hebsur Hospital**,

We have received the confirmation for the following booking. Please provide your confirmation by clicking on the yes and no button.

- Hospital Package Name** : Mediwheel Full Body Health Checkup Female Above 40
- Patient Package Name** : Mediwheel Full Body Health Checkup Female Above 40
- Package Code** : PKG10000477
- Contact Details** : 9158639128
- Email** : kdhane16@gmail.com
- Booking Date** : 18-01-2024
- Appointment Date** : 27-01-2024
- Confirmation Status** : Booking Confirmed
- Preferred Time** : 8:30am

Member Information		
Booked Member Name	Age	Gender
Jagadevi krishna murthy dhane	42 year	Female

We request you to facilitate the employee on priority.

Thanks,
Mediwheel Team

HEBSUR HOSPITAL
Deshpande Nagar,
HUBLI 596 029.
Ph: 0836-2355699, 4250571

You have received this mail because your e-mail ID is registered with This is a system-generated e-mail **Arcofemi Healthcare Limited**, please don't reply to this message.

Please visit to our **Terms & Conditions** for more informaion. This email is recieved because you are register with us [Click here](#) to unsubscribe.

@ 2024 - 25, Arcofemi Healthcare Pvt Limited.(Mediwheel)

MEDIWHEEL HEALTH

Appointment Date:- 27-01-2024

Name of Client:- Mr. Jagadevi Krishnamurthy Dhani

Age / Gender:- 42 Years / Female

Phone No. 9158639128

TEST DETAILS ARE BELOW

Please login to your account to confirm the same.
Also you mail us for confirmation Package
Name: Medi-wheel Full Body Health Checkup Male
Includes (37)Tests Tests included in this Package: Ecg,
TSH, X-ray Chest, Stress Test (tmt)/ 2d Echo, Blood
Sugar Postprandial, A:g Ratio, Blood Group, Total
Cholesterol, Triglycerides, Fasting Blood Sugar,
Ultrasound Whole Abdomen , Glycosylated
Haemoglobin (hba1c), Hdl, Vldl, Urine Analysis, LDL,
Total Protine, General Consultation, HDL/ LDL ratio,
GGT(Gamma-glutamyl Transferase), Eye Check-up
consultation, ALP (ALKALINE PHOSPHATASE), Uric
Acid, AST/ALT Ratio, Serum Protein, CBC with ESR,
Stool Analysis, Urine Sugar Fasting, Urine Sugar PP,
T3, T4, Cholesterol Total / HDL Ratio, BUN,
BUN/Creatinine Ratio, Bilirubin Total & Direct and
Indirect, Albumin, Globulin

HERSUK HOSPITAL
Deshnagar,
HUBLI-580 029.
Ph: 0836-355699, 4250871

Date:- 27 / 01 /2024

FITNESS CERTIFICATE

Mediwheel Health Checkup Insurances

This is to certify that Mrs. Jagadevi Kishnamurthy Dhane Age 42yrs, Female was examined at our centre for Medical Fitness she does not carry any contagious disease. And she is found to be mentally fit.

Hight	:	157
Weight	:	59 Kg
Chest	:	82 To 89
Abdomen	:	87
B. P. Reading	:	120 / 70 mmgh
Pulse / Min	:	71 / Min

Medical Officer,

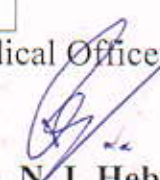
Dr. N. I. Hebsur. M S
Hebsur Hospital,
Deshpande Nagar,
Hubli.

Dr. N. I. Hebsur
M.S.
Medical Officer,
HEBSUR HOSPITAL,
Deshpande Nagar, HUBLI-29.
Reg. No. 51764

 भारत सरकार
Government of India

 जगदेवी कृष्णमूर्ती धने
Jagadevi Krishnamurthy Dhane
जन्म तारीख / DOB : 01/08/1981
स्त्री / Female



4444 9945 9089

माझे आधार, माझी ओळख

 भारतीय विनिश्चिंत ओळख प्रतिकरण
Unique Identification Authority of India

पत्ता फ्लॅट नो 2, बी ब्लॉक सांगवी पार्क,
इंदापूर रोड, बारामती, पुणे, महाराष्ट्र, 413102



Address: Flat No 2, B Block Sanghavi Park,
Indapur Road, Baramati, Pune,
Maharashtra, 413102

4444 9945 9089

 1947

 help@uidai.gov.in

 www.uidai.gov.in

Dr. N. I. Hebaur
M.D. (Surgical), M.S.
HEBSUR HOSPITAL,
Deshpande Nagar, MUMBAI-29,
Reg. No. 31764



HEBSUR HOSPITAL

A Multi Speciality & Research Centre. Narayan Deshpande Nagar,
HUBLI - 580029

Phone No: 0836 2355699, 4250871, 2352616

Email_ID: hebsurgeon@yahoo.com

Patient ID: 2024010145

Name: Mrs. jagadevi

Sex: F

Date: 27-Jan-2024

Ref By: SELF

Study: PELVIS ULTRASONOGRAPHY

Examined By: Dr. Nagarekha N Hebsur MBBS, DGO



Dr. N. V. Hebsur
M.S.
NAGAREKHA N. HEBSUR,
HEBSUR HOSPITAL,
Deshpande Nagar, HUBLI-29
Reg. No. 51764

HEBSUR HOSPITAL
Deshpande Nagar,
HUBLI-580 029
Ph: 0836-2355699, 4250871



Name: Mrs. Jagadevi K Dhame

Date: 27/01/24

THANKS FOR THE REFERENCE
ABDOMEN ULTRASONOGRAPHY REPORT

LIVER : NORMAL IN SIZE AND ECHOTEXTURE,
NO EVIDENCE OF SOL/BILIARYDILATION

GB : SHOWS NORMAL LUMEN, NO EVIDENCE
OF CALCULUS

SPLEEN : NORMAL IN SIZE AND ECHOTEXTURE

PANCREAS : NO EVIDENCE OF PARENCHYMAL PATHOLOGY

KIDNEYS : BOTH THE KIDNEYS ARE NORMAL IN SIZE AND
ECHOTEXTURE. NO EVIDENCE OF
HYDRONEPHROSES

UB : WELL DISTENDED, NO EVIDENCE OF CALCULUS

UTERUS : ANTEVERTED NORMAL IN SIZE AND ECHOTEXTURE
ENDOMETRIAL ECHOREFLECTIVITY IS MAINTAINED

OVARIES : LEFT OVARY NORMAL
RIGHT OVARY - NORMALY
NO EVIDENCE OF FREE FLUID /
LYMPHADENOPATHY.

cut insert

NO EVIDENCE OF FREE FLUID/LYMPHADENOPATHY.

True

@ study - cut insert

PLEASE NOTE :

All anomalies can not be detected by Ultrasound.
Ultrasound has certain limitations.

SONOLOGIST

Dr. N. I. Hebsur
MBBS, MS, FAGA, FIAGES
HEBSUR HOSPITAL,
Deshpande Nagar, HUBLI-29.
Reg. No. 31764

HEBSUR HOSPITAL
Deshpande Nagar,
HUBLI-29. Tel: 0836-2355699, 4250871
PH: 0836-2355699, 4250871

MEDIWHEEL HEALTH CHECKUP INSURANCE

X-RAY NO. 67

Date:- 27/ 01 / 2024

Client Name:- Mrs. Jagadevi Krishnamurthy Dhane

Age:- 42 Years Gender / Female

Ref Doctor : Dr. N. I. Hebsur

HEBSUR HOSPITAL

X-RAY - CHEST - PA VIEW

- LUNG FIELDS ARE CLEAR
- CARDIAL SHADOW IS NORMAL
- BOTH CP ANGLES ARE CLEAR

Impression: Normal Chest X-Ray Report.

Dr. N. I. Hebsur
M.B.B.S. OFFICER,
HEBSUR HOSPITAL,
Deshpande Nagar, HUBLI-29.
Reg. No. 31764



DISHA

Direction for Better Health

DIAGNOSTICS

Fully Computerized Diagnostic Centre

HEBSUR HOSPITAL

Opp. State Bank of India,
Deshpande Nagar, HUBLI.
Ph: (Hospital) 0836-2355699
Lab - 9035071970
Email: disha2001diagnostics@gmail.com

CLIENT NAME: MRS: JAGADEVI KRISHNAMURTHY DHANE

DATE 27.01.2024

AGE / GENDER : 42/FEMALE

LAB REG NO : 72/24

BIO CHEMISTRY REPORT

FASTING BLOOD GLUCOSE:	81.0 mg/dl	60 – 120 mg/dl
POST PRANDIAL BLOOD GLUCOSE	129.0 mg/dl	80-160 mg/dl
SR.CREATININE	0.92 mg/dl	0.8 – 1.4 mg/dl
BLOOD UREA NITROGEN (BUN)	12.0 mg/dl	10 – 20 mg/dl
URIC ACID	4.5mg dl	2.0 – 7.2 mg/dl

LIVER PROFILE:

S.BILIRUBIN TOTAL	0.7mg/dl	0.0 – 1.0 mg/dl
S.BILIRUBIN DIRECT	0.1 mg/dl	0.0 – 0.2 mg/dl
S.BILIRUBIN INDIRECT	0.6mg/dl	0.1 – 1.0 mg/dl
S G O T	17.0IU/L	8 – 37 IU/L
S G P T	25.3 IU/L	6 – 40 IU/L
ALKALINE PHOSPHATE	88.0 IU/L	60 – 140 IU/L
TOTAL PROTEINS	6.7gm/dl	6.0 – 8.5 gm/dl
Serum ALBUMIN	4.0 gm/dl	3.8 – 5.0 gm/dl
GLOBULIN	2.7gm/dl	2.3 - 3.5 gm/dl
G G P T	21.0 U/L	20 – 45 U/L



HEBSUR HOSPITAL
Deshpande Nagar,
HUBLI-580 029.
Ph: 0836-2355699, 4250871



DISHA

Direction for Better Health

DIAGNOSTICS

Fully Computerized Diagnostic Centre

HEBSUR HOSPITAL

Opp. State Bank of India,
Deshpande Nagar, HUBLI.
Ph: (Hospital) 0836-2355699
Lab - 9035071970
Email: disha2001diagnostics@gmail.com

CLIENT NAME: MRS: JAGADEVI KRISHNAMURTHY DHANE

DATE 27.01.2024

AGE / GENDER : 42/FEMALE

LAB REG NO :72/24

COMPLETE HEMOGRAM

HAEMOGLOBIN	10.2gm/dl	12.5 – 15.0 gm/dl
TOTAL WBC COUNT	9,900 cells/cumm	4,000 – 10,000 cells/cumm

WBC DIFFERENTIAL COUNT:

NEUTROPHIL	60%	40 – 75 %
LYMPHOCYTES	37%	25 – 45 %
EOSINOPHILS	03%	01 – 05 %
MONOCYTES	00 %	02 – 08 %
BASOPHILS	00 %	00 – 01%

R B C COUNT 5.1/cumm 4.5 – 5.5 million/cumm

PLATELATE COUNT 2.8 akh /cumm 1.5 – 4.0 lakh/cumm

E S R 08mm at 1st hr 00 – 15 mm at 1st hr

PACKED CELL VOLUME (PCV) 32.7 % 37 – 49 %

M C V 63.0 l 80 – 100 fl

M C H 20.4pg 27 – 32 pg

M C H C 27.1 gm/dl 32 – 38 gm/dl

BLOOD GROUP/RH: "B" POSITIVE

HEBSUR HOSPITAL
 Deshpande Nagar,
 HUBLI-580 029
 Ph: 0836-2355699, 4250879





DISHA

Direction for Better Health

DIAGNOSTICS

Fully Computerized Diagnostic Centre

HEBSUR HOSPITAL

Opp. State Bank of India,

Deshpande Nagar, HUBLI.

Ph: (Hospital) 0836-2355699

Lab - 9035071970

Email: disha2001diagnostics@gmail.com

CLIENT NAME: MRS: JAGADEVI KRISHNAMURTHY DHANE

DATE 27.01.2024

AGE /GENDER : 42/FEMALE

LAB REG NO :72/24

COMPLETE HEMOGRAM

HAEMOGLOBIN	10.2gm/dl	12.5 – 15.0 gm/dl
TOTAL WBC COUNT	9,900 cells/cumm	4,000 – 10,000 cells/cumm

WBC DIFFERENTIAL COUNT:

NEUTROPHIL	60%	40 – 75 %
LYMPHOCYTES	37%	25 – 45 %
EOSINOPHILS	03%	01 – 05 %
MONOCYTES	00 %	02 – 08 %
BASOPHILS	00 %	00 – 01%

R B C COUNT 5.1/cumm 4.5 – 5.5 million/cumm

PLATELATE COUNT 2.8 akh /cumm 1.5 – 4.0 lakh/cumm

E S R 08mm at 1st hr 00 – 15 mm at 1st hr

PACKED CELL VOLUME (PCV) 32.7 % 37 – 49 %

M C V 63.0 l 80 – 100 fl

M C H 20.4pg 27 – 32 pg

M C H C 327.1 gm/dl 32 – 38 gm/dl

BLOOD GROUP/RH: "B" POSITIVE

HEBSUR HOSPITAL

Deshpande Nagar,

HUBLI-520 029.

Ph: 0836-2355699, 4250871





DISHA
Direction for Better Health
DIAGNOSTICS
 Fully Computerized Diagnostic Centre

HEBSUR HOSPITAL

Opp. State Bank of India,
 Deshpande Nagar, HUBLI.
 Ph: (Hospital) 0836-2355699
 Lab - 9035071970
 Email: disha2001diagnostics@gmail.com

CLIENT NAME: MRS: JAGADEVI KRISHNAMURTHY DHANE

DATE 27.01.2024

AGE /GENDER : 42/FEMALE

LAB REG NO :72/24

LIPID PROFILE

CHOLESTEROL:	159.0 mg/dl	Desirable: less than 200.0 mg/dl Borderline: 200 – 240 mg/dl Elevated: More than 240.0 mg/dl
TRIGLYCERIDES:	113.0 mg/dl	Desirable: less than 200.0 mg/dl Borderline: 150 – 199.0 mg/dl Elevated: More than 200.0 mg/dl
H D L	44.0 mg%	Border line: 35 – 60 mg/dl Desirable: More than 60.0 mg/dl High risk : Less than 35.0 mg/dl
L D L	108.0 mg%	Desirable: less than 130.0 mg/dl Borderline: 130 – 159.0 mg/dl Elevated: More than 160.0 mg/dl
V L D L	22.0 mg%	Less than 30.0 mg/dl
CHOL / HDL RATIO	3.6	Desirable: 3.3 – 4.4 Borderline: 4.4 - 11 Elevated: More than 11.0
LDL / HDL RATIO	2.6	Desirable 0.5 – 3.0 Borderline: 3.1 – 6.0 Elevated: More than 6.0

[Handwritten Signature]

HEBSUR HOSPITAL
 Deshpande Nagar,
 HUBLI-580 029
 Ph: 0836-2355699, 4250871





DISHA

Direction for Better Health

DIAGNOSTICS

Fully Computerized Diagnostic Centre

HEBSUR HOSPITAL

Opp. State Bank of India,
Deshpande Nagar, HUBLI.
Ph: (Hospital) 0836-2355699
Lab - 9035071970
Email: disha2001diagnostics@gmail.com

CLIENT NAME: MRS: JAGADEVI KRISHNAMURTHY DHANE

DATE 27.01.2024

AGE /GENDER : 42/FEMALE

LAB REG NO :72/24

HORMONE REPORT

PARAMETER

OBSERVED VALUE

REFERENCE RANGE

THYROID PROFILE

TOTAL TRIIODOTHYNNINE T3	0.99 ng/ml	0.6 – 1.81 ng/dl
TOTAL THROXINE T4	8.2ng/dl	3.2 – 12.6 ng/dl
THYROID STIMULATION HORMONE TSH	1.1mIU/ml	0.35 – 4.9 mIU/ml

BIO CHEMISTRY REPORT

HBA1C	5.5%	3.5 – 6.0 % - Normal 6.0 – 7.2 % - Good control 7.2 – 9.0 % - Fair control More than 9.0 % - Poor control
-------	------	--

HEBSUR HOSPITAL
Deshpande Nagar,
HUBLI-580 029
Ph: 0836-2355699, 4250871





DISHA

Direction for Better Health

DIAGNOSTICS

Fully Computerized Diagnostic Centre

HEBSUR HOSPITAL

Opp. State Bank of India,
Deshpande Nagar, HUBLI.
Ph: (Hospital) 0836-2355699
Lab - 9035071970
Email: disha2001diagnostics@gmail.com

CLIENT NAME: MRS: JAGADEVI KRISHNAMURTHY DHANE

DATE 27.01.2024

AGE /GENDER : 42/FEMALE

LAB REG NO :72/24

URINE EXAMINATION

PHYSICAL

VOLUME	2.0 ml
APPEARANCE	AMBER YELLOW
SEDIMENT	CLEAR
REACTION	ACIDIC
SPECIFIC GRAVITY	1.011

CHEMICAL

PROTEIN	ABSENT
GLUCOSE	ABSENT
KETONES	ABSENT
OCCULT BLOOD	ABSENT
BILE SALT	ABSENT
BILE PIGMENT	ABSENT
UROBILINOGEN	ABSENT

MICROSCOPY

PUS CELLS	OCCASIONAL
RBC	NIL
CASTS	NIL
CRYSTALS	NIL
EPITHELIAL CELLS	NIL

STOOL EXAMINATION

APPEARANCE SEMI SOLID

MICROSCOPY:

PUS CELLS	NIL
RBC	NIL
OVA, CYST	NIL

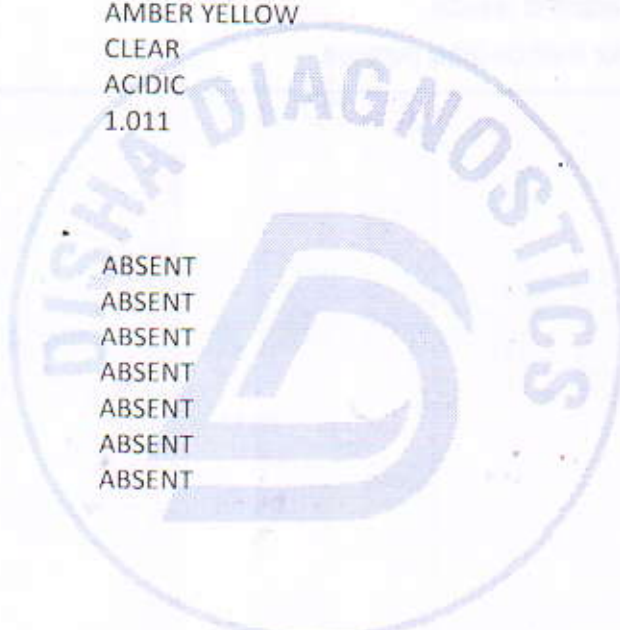

HEBSUR HOSPITAL
Deshpande Nagar,
HUBLI-580 029.
Ph: 0 836-2355699, 4250871



DateTime: 2024-01-27 11:40:27

ID :
Name: jagadevi k dhani
Sex : Female
Divisions:

Age : 42 Years
BP : 120/70 mmHg
Bed No. :

clients

Hospital: hepsur hospital
Height : 157 cm
Weight : 59 kg
Hospital No. :

Eck. Normal

HR 60 bpm
P Dur/PR int 95/118ms
QRS Dur 82 ms
QT/QTc int 432/432 ms
P/QRS/T axis 57/24/34 °

RV5/SV1 amp 1.028/0.615mV
RV5+SV1 amp 1.643mV
RV6/SV2 amp 1.135/0.431mV

Ph: 250974

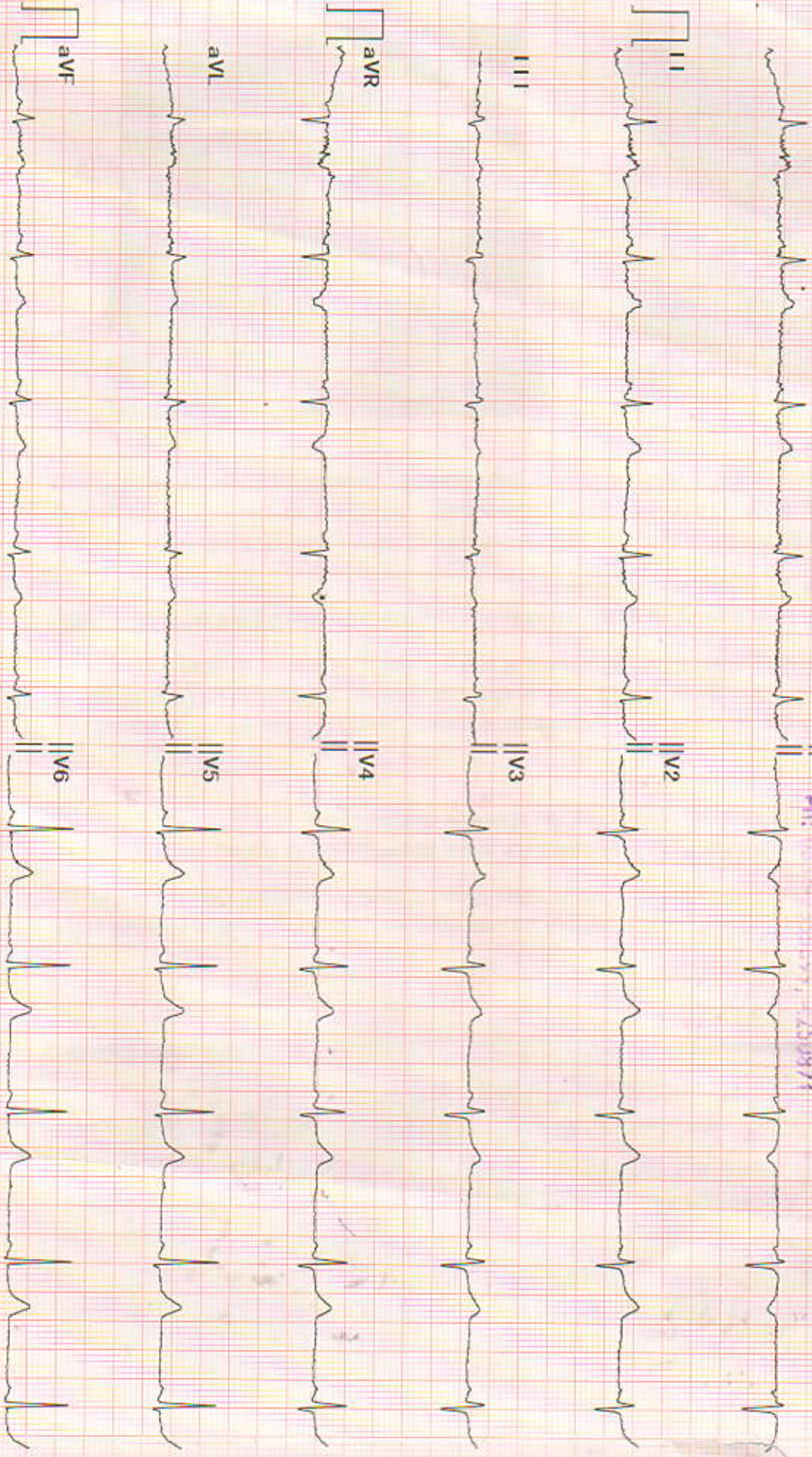

Diagnosis for reference, ask your doctor to confirm
AUTO PRINT 6X2 60bpm 10 mm/mV 0.50Hz 25Hz 25 mm/sec

Confirmed By:



"NARAYAN" DESHPANDE NAGAR, HUBBALLI - 580029 Email: hebsurhospital@gmail.com

889006 (176) / Mrs. Jagadevi K Dhane / 42 Yrs / F / 157 Cms / 59 Kg

Date: 27 - 01 - 2024 01:29:48 PM Refd By : DR N. I HEBSUR Examined By:

Stage	Time	Duration	Speed(mph)	Elevation	METS	Rate	% THR	BP	RPP	PVC	Comments
Standing	00:04	0:04	00.0	00.0	01.0	075	42 %	120/70	090	00	
HV	00:33	0:29	00.0	00.0	01.0	076	43 %	120/70	091	00	
Warm Up	01:03	0:30	00.0	00.0	01.0	079	44 %	120/70	094	00	
ExStart	02:20	1:17	01.0	00.0	01.0	106	60 %	120/70	127	00	
BRUCE Stage 1	05:20	3:00	01.7	10.0	04.7	130	73 %	120/70	156	00	
BRUCE Stage 2	08:20	3:00	02.5	12.0	07.1	151	85 %	130/80	196	00	
PeakEx	11:19	2:59	03.4	14.0	10.2	160	90 %	135/85	216	00	
Recovery	12:19	1:00	01.1	00.0	01.2	137	77 %	130/80	178	00	
Recovery	13:19	2:00	00.0	00.0	01.0	120	67 %	125/75	150	00	
Recovery	14:19	3:00	00.0	00.0	01.0	117	66 %	125/75	146	00	
Recovery	14:52	3:33	00.0	00.0	01.0	107	60 %	120/70	128	00	

FINDINGS :

Exercise Time : 08:59
 Initial HR (ExStrt) : 106 bpm 60% of Target 178
 Initial BP (ExStrt) : 120/70 (mm/Hg)
 Max WorkLoad Attained : 10.2 Good response to induced stress
 Max ST Dep Lead & Avg ST Value : III & -4.3 mm in Stage 2
 Max HR Attained 160 bpm 90% of Target 178
 Max BP Attained 135/85 (mm/Hg)

Test End Reasons : Test Complete.

REPORT :

TMT is Negative for Inducible Ischemia

Dr. N. I. Hebsur
 HEB SUR HOSPITAL,
 Deshpande Nagar, Hubballi-29,
 KARNATAKA
 Reg. No. 31764

Doctor : DR SHARAT V

HEBSUR HOSPITAL

"NARAYAN" DESHPANDE NAGAR, HUBBALLI - 580029
889006 / Mrs. Jagadevi K Dhane / 42 Yrs / Female / 157 Cm / 59 Kg

4X3 CM + 1 Rhythm
BRUCE:HV(0:29)



Date: 27 - 01 - 2024 01:29:48 PM METs : 1.0 HR : 76 Target HR : 43% of 178 BP : 120/70 Post J @80mSec

EXTime: 00:00 Speed: 0.0 mph Grade : 00.00 % 25 mm/Sec. 1.0 Cm/mV

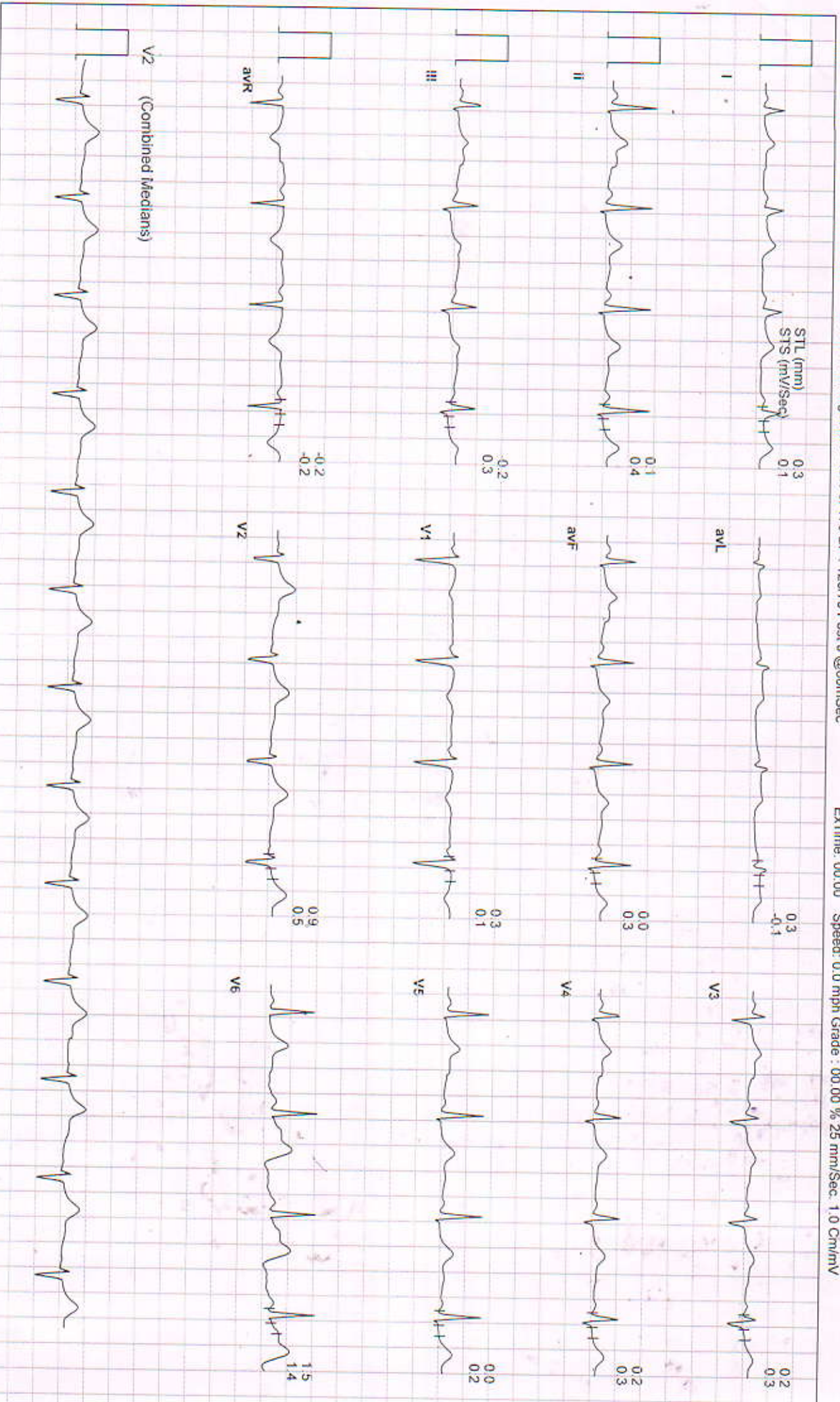



Date: 27 - 01 - 2024 01:29:48 PM METs : 1.0 HR : 79 Target HR : 44% of 178 BP : 120/70 Post J @90mSec

ExTime: 00:00 Speed: 0.0 mph Grade : 00.00 % 25 mm/Sec: 1.0 Cm/mV

STL (mm) 0.1
STS (mV/Sec) 0.0

0.1
-0.2

0.3
0.5

0.1
0.3
0.3

0.0
0.3

0.2
0.4

0.0
0.3
0.3

0.3
0.2

0.2
0.4

-0.2
-0.2

0.8
0.5

0.4
0.5

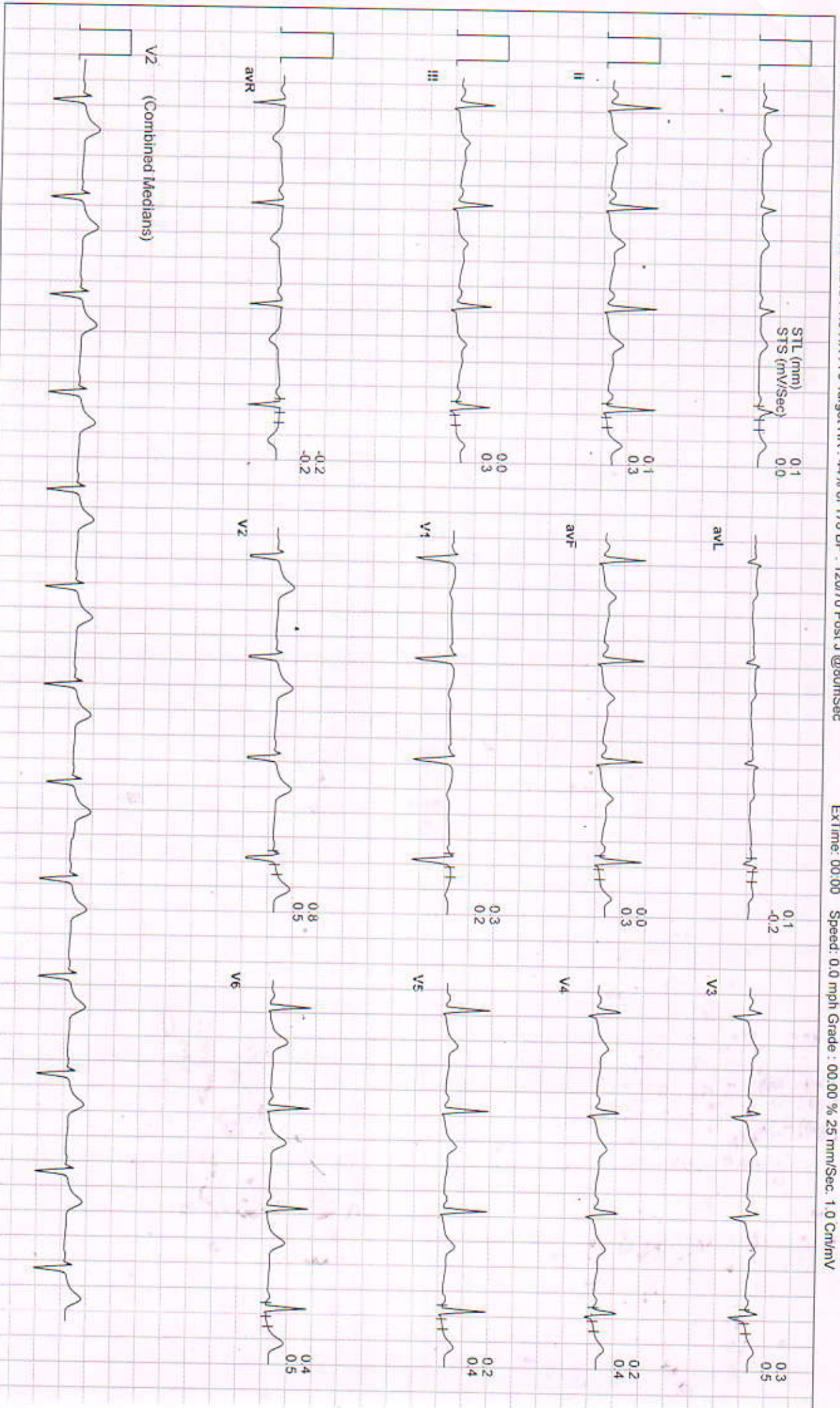



Date: 27 - 01 - 2024 01:29:48 PM METS : 1.0 HR : 106 Target HR : 60% of 178 BP : 120/70 Post J @80mSec

ExTime: 00:00 Speed: 1.0 mph Grade : 00.00 % 25 mm/Sec. 1.0 Cm/mV

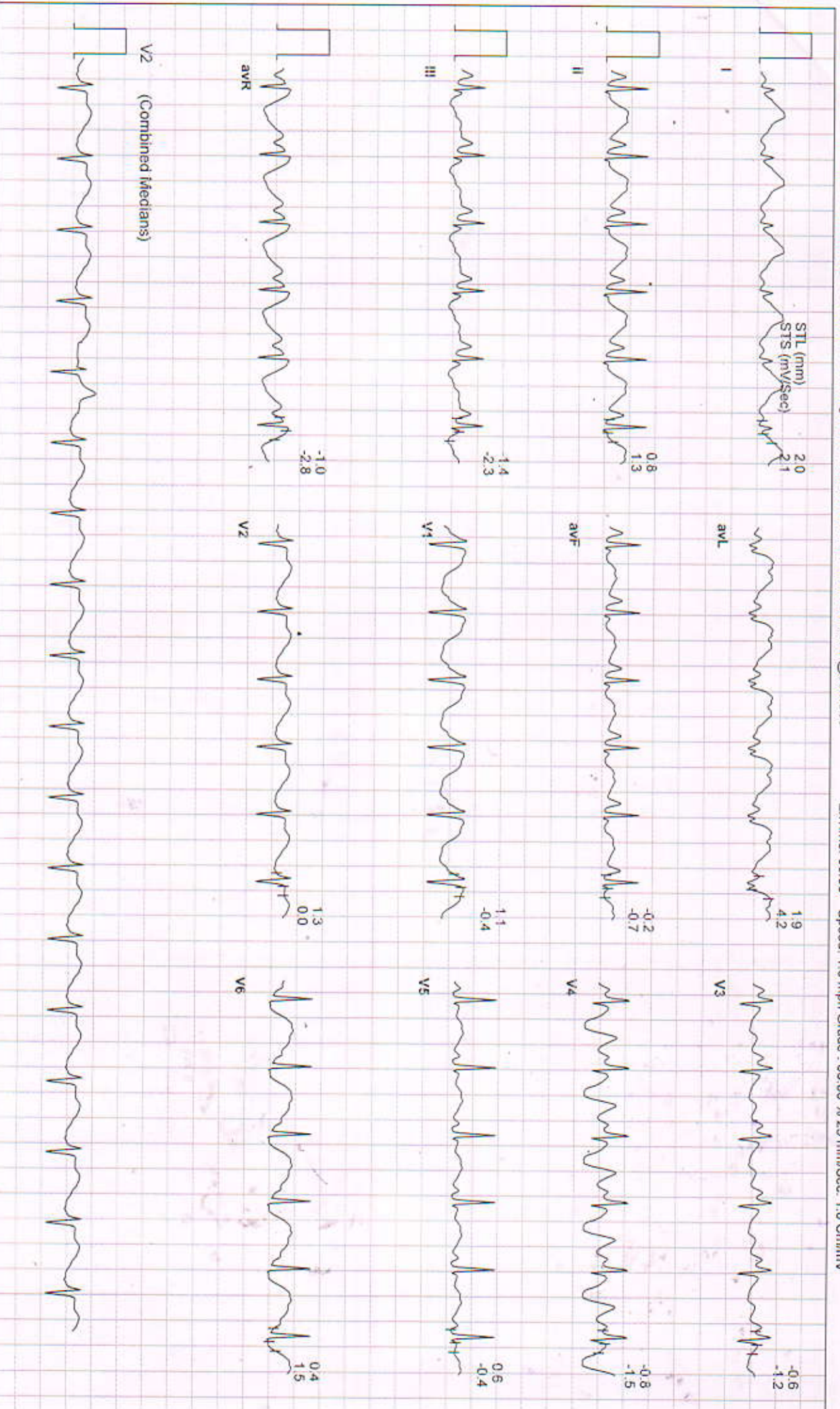

HEBSUR HOSPITAL

"NARAYAN" DESHPANDE NAGAR, HUBBALLI - 580029

889006 / Mrs. Jagadevi K Dhane / 42 Yrs / Female / 157 Cm / 59 Kg

4X3 CM + 1 Rhythm

BRUCE: Stage 1(3:00)



Date: 27 - 01 - 2024 01:29:48 PM METs : 4.7 HR : 130 Target HR : 73% of 178 BP : 120/70 Post J @60mSec

ExTime: 03:00 Speed: 1.7 mph Grade : 10.00 % 25 mm/Sec. 1.0 Cm/mV

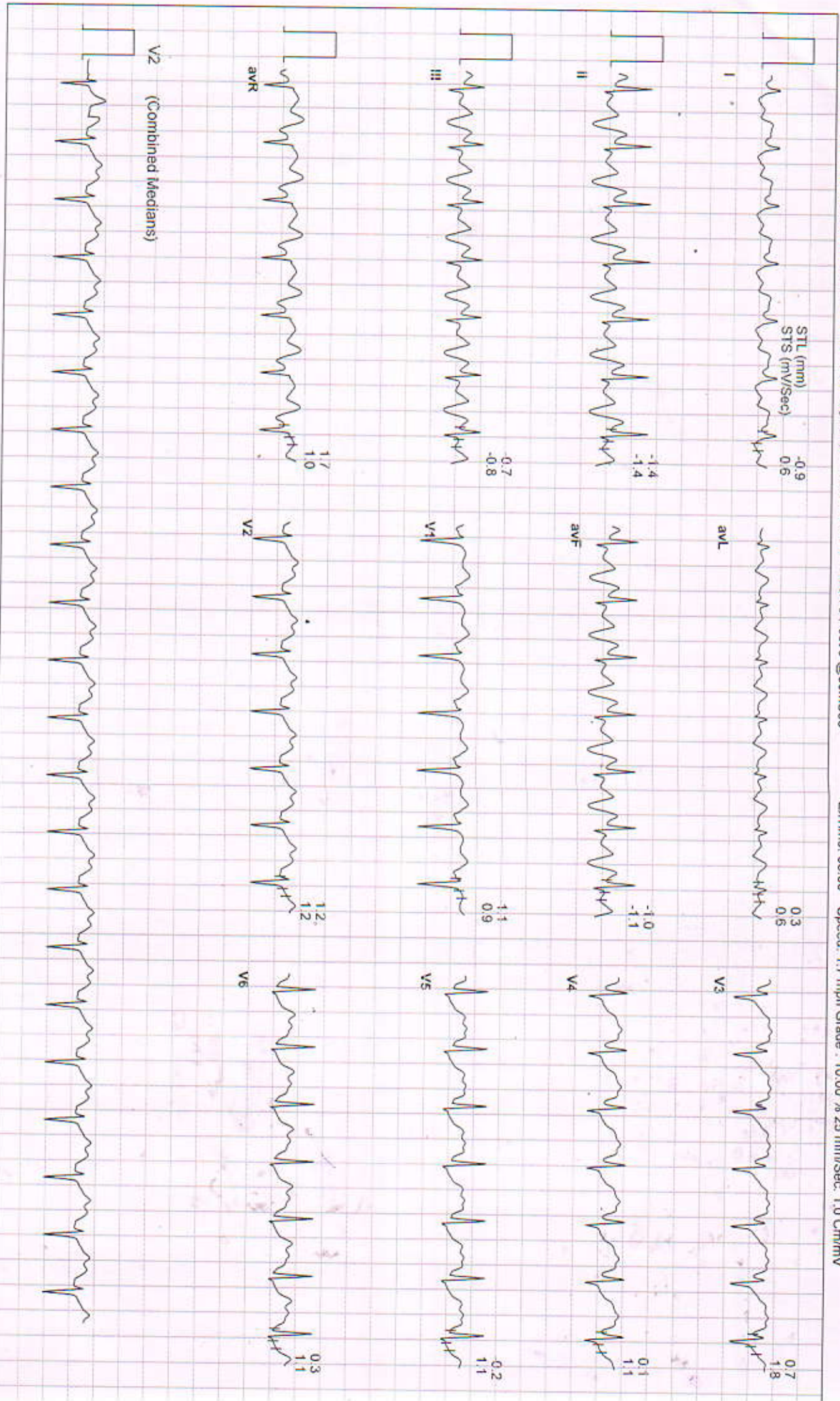



Date: 27 - 01 - 2024 01:29:48 PM METs : 7.1 HR : 151 Target HR : 85% of 178 BP : 130/80 Post J @60mSec ExtTime: 06:00 Speed: 2.5 mph Grade : 12.00 % 25 mm/Sec. 1.0 Cm/mV

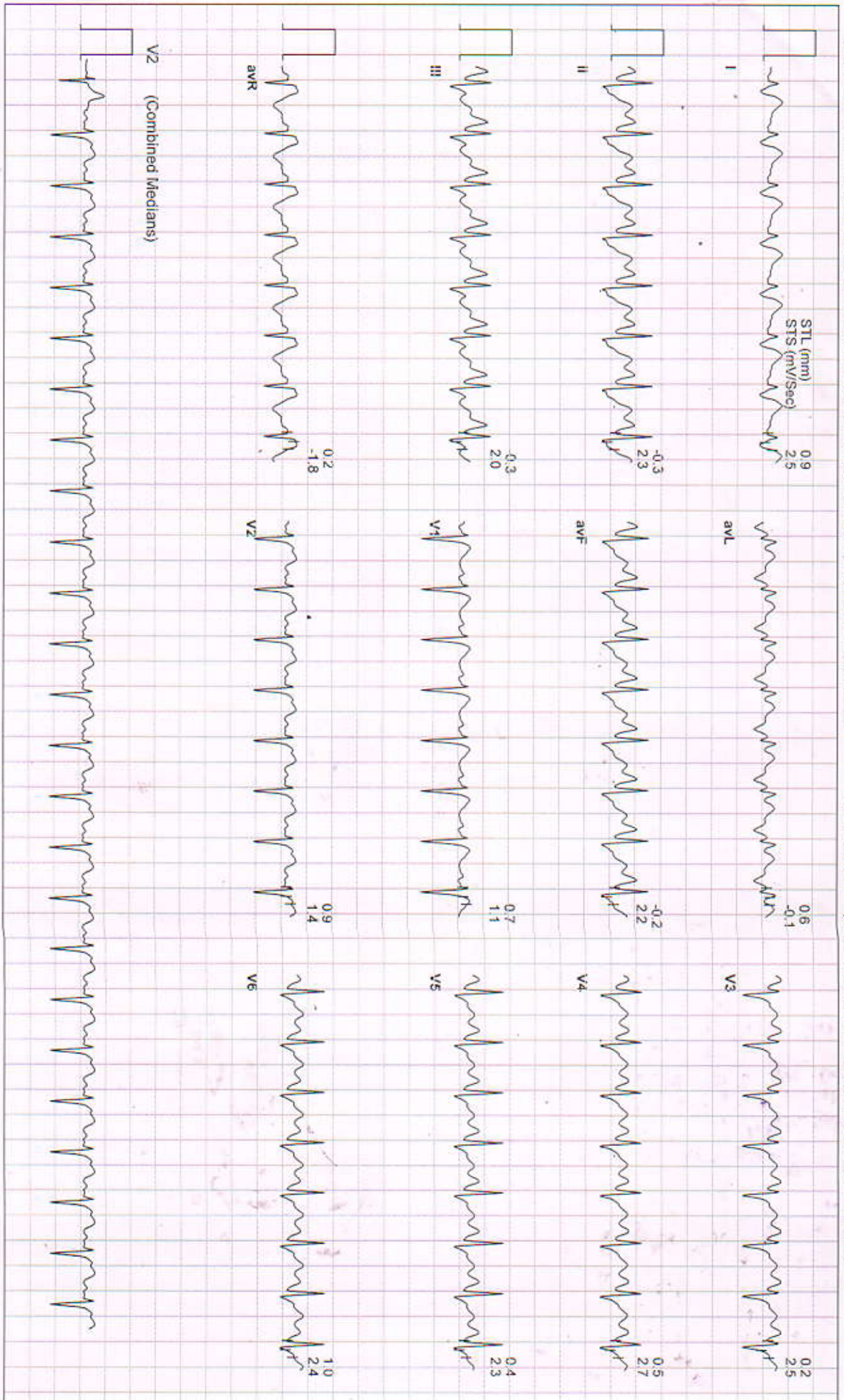



Date: 27 - 01 - 2024 01:29:48 PM METs : 10.2 HR : 160 Target HR : 90% of 178 BP : 135/85 Post J @60mSec ExtTime: 08:59 Speed: 3.4 mph Grade : 14.00 % 25 mm/Sec. 1.0 Cm/mV





Date: 27 - 01 - 2024 01:29:48 PM METS : 1.2 HR : 137 Target HR : 77% of 178 BP : 130/80 Post J @60mSec

ExTime: 08:59 Speed: 1.1 mph Grade : 00.00 % 25 mm/Sec. 1.0 Cm/mV





Date: 27 - 01 - 2024 01:29:48 PM METs : 1.0 HR : 120 Target HR : 67% of 178 BP : 125/75 Post J @80mSec

ExTime: 08:59 Speed: 0.0 mph Grade : 00.00 % 25 mm/Sec. 1.0 Cm/mv

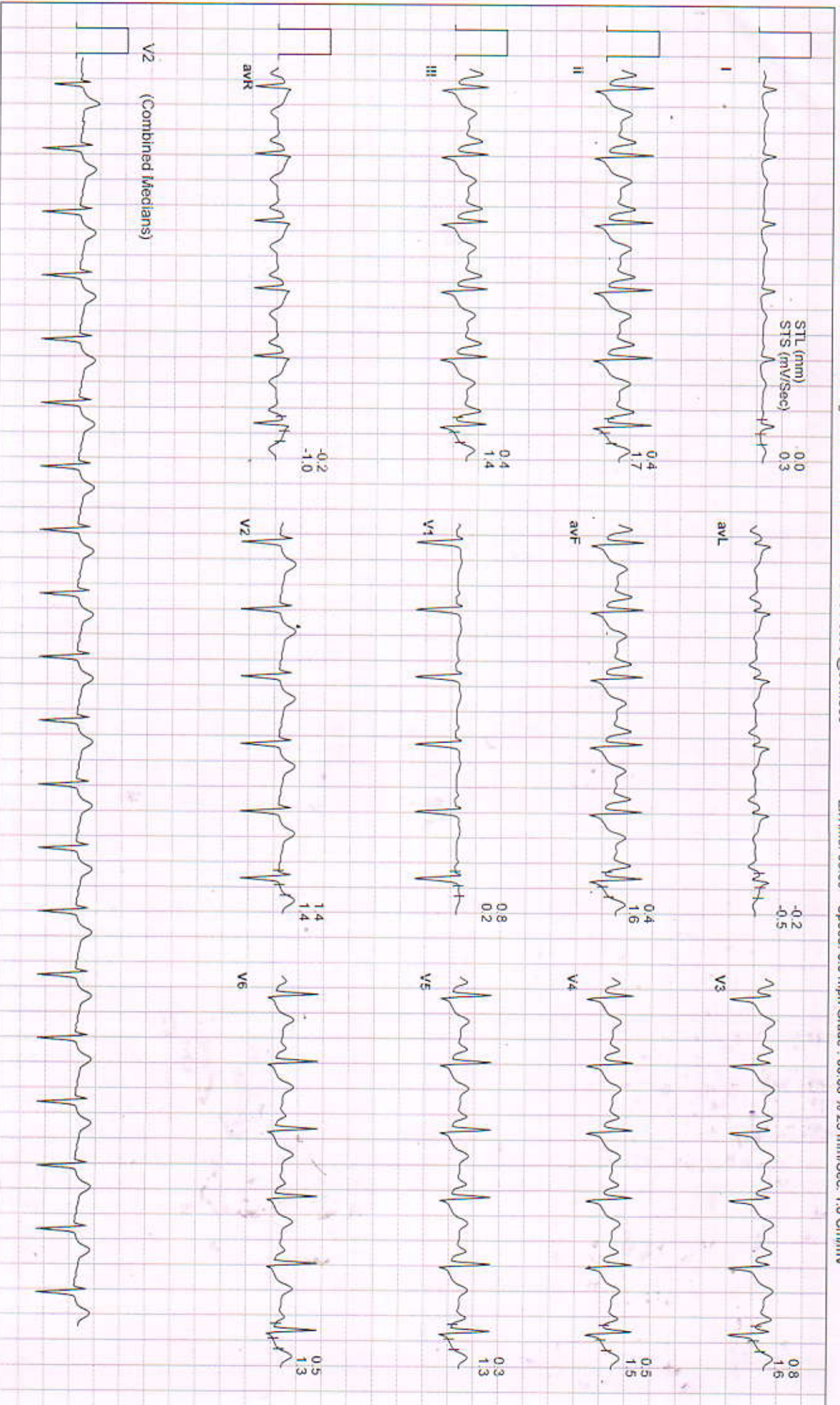



Date: 27 - 01 - 2024 01:29:48 PM METs : 1.0 HR : 117 Target HR : 66% of 178 BP : 125/75 Post J @80mSec

ExTime: 08:59 Speed: 0.0 mph Grade : 00.00 % 25 mm/Sec. 1.0 Cm/mV





Date: 27 - 01 - 2024 01:29:48 PM METs : 1.0 HR : 107 Target HR : 60% of 178 BP : 120/70 Post J @60mSec

ExTime: 08:59 Speed: 0.0 mph Grade : 00 D0 % 25 mm/Sec. 1.0 Cm/mV

