



భారత ప్రభుత్వం  
Government of India

భారత విశిష్ట గుర్తింపు ప్రాధికార సంస్థ  
Unique Identification Authority of India

రిజిస్ట్రేషన్/ Enrolment No.: 2710/02561/25916

To  
మోచెర్ల రమ్య శ్రీ  
Mocherla Ramya Sri  
C/O: Mocherla Naveen Chandra Kumar  
2-93  
Thotapalli  
Agiripalli  
Thotapalli  
Thotapalle  
Krishna Andhra Pradesh - 521211  
7569177464

Signature Not Verified  
Digitally signed by 2  
UNIQUE IDENTIFICATION  
AUTHORITY OF INDIA 05  
Date: 2021.12.01 16:25:46  
UTC



మీ ఆధార్ సంఖ్య / Your Aadhaar No. :

6577 0832 0772

VID : 9128 5580 6186 1164

నా ఆధార్, నా గుర్తింపు



భారత ప్రభుత్వం  
Government of India



Issue Date: 17/10/2011



మోచెర్ల రమ్య శ్రీ  
Mocherla Ramya Sri  
పుట్టిన తేదీ/DOB: 13/05/1997  
స్వ/ FEMALE

6577 0832 0772

VID : 9128 5580 6186 1164

నా ఆధార్, నా గుర్తింపు



రిజిస్ట్రేషన్ సంఖ్య: 2710/02561/25916  
రిజిస్ట్రేషన్ తేదీ: 17/10/2011  
Address:  
C/O: Mocherla Naveen Chandra Kumar  
Thotapalli  
Krishna,  
Andhra Pradesh



- ఆధార్
- సురక్షిత గుర్తింపు
- ఇది ఎ
- Aadhaar
- Verif
- Auth
- This





dia

సమాచారం

- ఆధార్ ఒక గుర్తింపు మాత్రమే పౌరసత్వం కాదు
- సురక్షితమైన క్యూఆర్ కోడ్ / ఆఫ్‌లైన్ ఎక్స్ ఎం ఎల్ / ఆన్‌లైన్ ప్రామాణీకరణను ఉపయోగించి గుర్తింపును ధృవీకరించండి.
- ఇది ఎలక్ట్రానిక్ పద్ధతిలో న్నాయబడిన లేఖ.

INFORMATION

- **Aadhaar** is a proof of identity, not of citizenship.
- Verify identity using Secure QR Code/ Offline XML/ Online Authentication.
- This is electronically generated letter.

- ఆధార్ దేశవ్యాప్తంగా చెల్లుబాటు అవుతుంది.
- వివిధ ప్రభుత్వ మరియు ప్రభుత్వేతర సేవలను సులువుగా పొందటానికి ఆధార్ మీకు సహాయపడుతుంది.
- ఎల్లప్పుడూ మీ మొబైల్ నెంబర్ మరియు ఇమెయిల్ ఐడిని ఆధార్ లో అప్ డేట్ చేసి ఉంచండి
- ఎమ్. ఆధార్ ఆప్ ఉపయోగించండి - మీ ఆధార్ ను ఎల్లప్పుడూ మీ స్మార్ట్ ఫోన్ లో ఉంచండి.

- **Aadhaar** is valid throughout the country.
- **Aadhaar** helps you avail various Government and non-Government services easily.
- Keep your mobile number & email ID updated in **Aadhaar**.
- Carry Aadhaar in your smart phone – use **mAadhaar** App.



భారత విశిష్ట గుర్తింపు ప్రాధికార సంస్థ

Unique Identification Authority of India



చిరునామా:  
 సంబంధితులు: మోచెర్ల నవీన్ చంద్ర కుమార్, 2-93,  
 తోటపల్లి, ఆగిరిపల్లి, తోటపల్లి, కృష్ణా,  
 ఆంధ్ర ప్రదేశ్ - 521211

Address:  
 C/O: Mocherla Naveen Chandra Kumar, 2-93,  
 Thotapalli, Agiripalli, Thotapalli, Thotapalle,  
 Krishna,  
 Andhra Pradesh - 521211

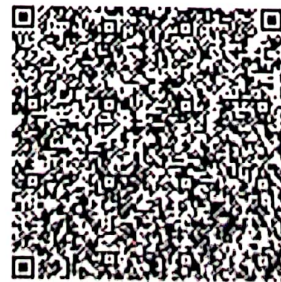

6577 0832 0772

VID : 9128 5580 6186 1164



1947



help@uidai.gov.in



www.uidai.gov.in





Name: M. Ramya Sri

Age/Sex: 26yrs /F

Ref. By: Dr. M. SOUMYA MD,DM

Date: 27.01.2024

### ULTRASONOGRAPHY OF ABDOMEN

**LIVER:** 13.2 cm Normal in size and texture.  
No focal lesions noted. No intra-hepatic biliary dilatation.

**PORTAL VEIN:** Normal in calibre.

**GALLBLADDER:** Distended. Wall thickness is normal.  
No calculi / peri cholecystic fluid collection.

**CBD:** Normal in calibre.

**PANCREAS:** Normal in size and texture.  
No focal lesions / ductal dilatation / calcifications.

**SPLEEN:** 12.0 cm Normal in size and echotexture. No focal lesions.

**RETROPERITONEUM:** Aorta & IVC are normal in calibre.  
No pre/para aortic lymphadenopathy.  
No obvious mass lesions at adrenal region.

**RIGHT KIDNEY:** 9.3 x 3.8 cm Normal in size, position and texture. No focal lesion.  
No calculi / hydronephrosis.

**LEFT KIDNEY:** 9.5 x 4.2 cm Normal in size, position and texture. No focal lesion.  
No calculi / hydronephrosis.

**URINARY BLADDER:** Empty.

**UTERUS** : Normal 7.9 x 3.9 x 4.2cm  
**OVARIES** : Both ovaries appears normal.  
\*No free fluid noted in peritoneal cavity.

### CONCLUSION:

- **No significant abnormality noted.**

SUGGEST CLINICAL CORRELATION.

Dr CHALASANI RAKESH  
Dr. CHALASANI RAKESH  
Consultant Radiologist  
MBBS, DMRD  
Reg.No: 62464





MRNO : ANU/23/0089579  
Patient Name : Mrs M RAMYA SRI  
Consultant : DR S VISWANATHA KARTIK  
Address : W/O M NAVEEN CHNADRA K

Token No :  
Date : 27-01-2024  
Sex / Age : Female / 26 Y  
Department : DEPT OF CARDIOLOGY  
Mobile No : +917569177464

Wt: 65 kgs

BP: 110/70mm-Hg

SpO2: 98%

PR: 95

Hb - 11.6

TLC - 6,100

F/P - 87/111

SGT - 0.6

HbA1c - 5.6

Lipids - (N)

LE7 - (N)

TSH - 4.6

CUE - (N)

USG - (N)

26yr old lady

- Asymptomatic

- No Complaints

Cvs  
Uy / (N)

Adm

No Medical

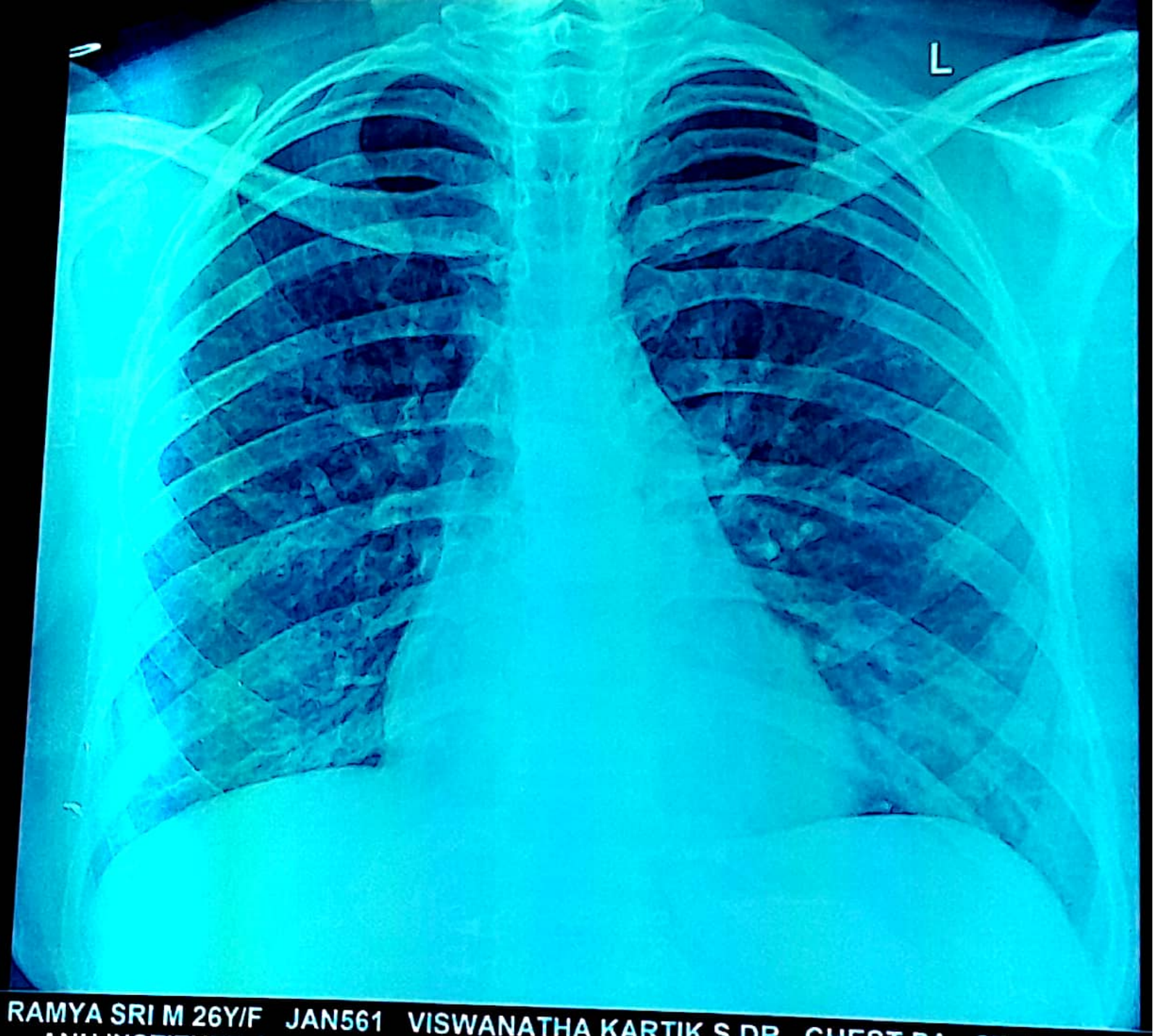

RAMYA SRI M 26Y/F JAN561 VISWANATHA KARTIK S DR CHEST PA

Rate 84 . Sinus rhythm.....normal P axis, V-rate 50- 99  
 . Nonspecific T abnormalities, anterior leads.....T <-0.10mV, V2-V4

PR 133  
 QRSD 94  
 QT 363  
 QTc 430

--AXIS--  
 P 32  
 QRS 62  
 T -3

- ABNORMAL ECG -

12 Lead; Standard Placement

Unconfirmed Diagnosis

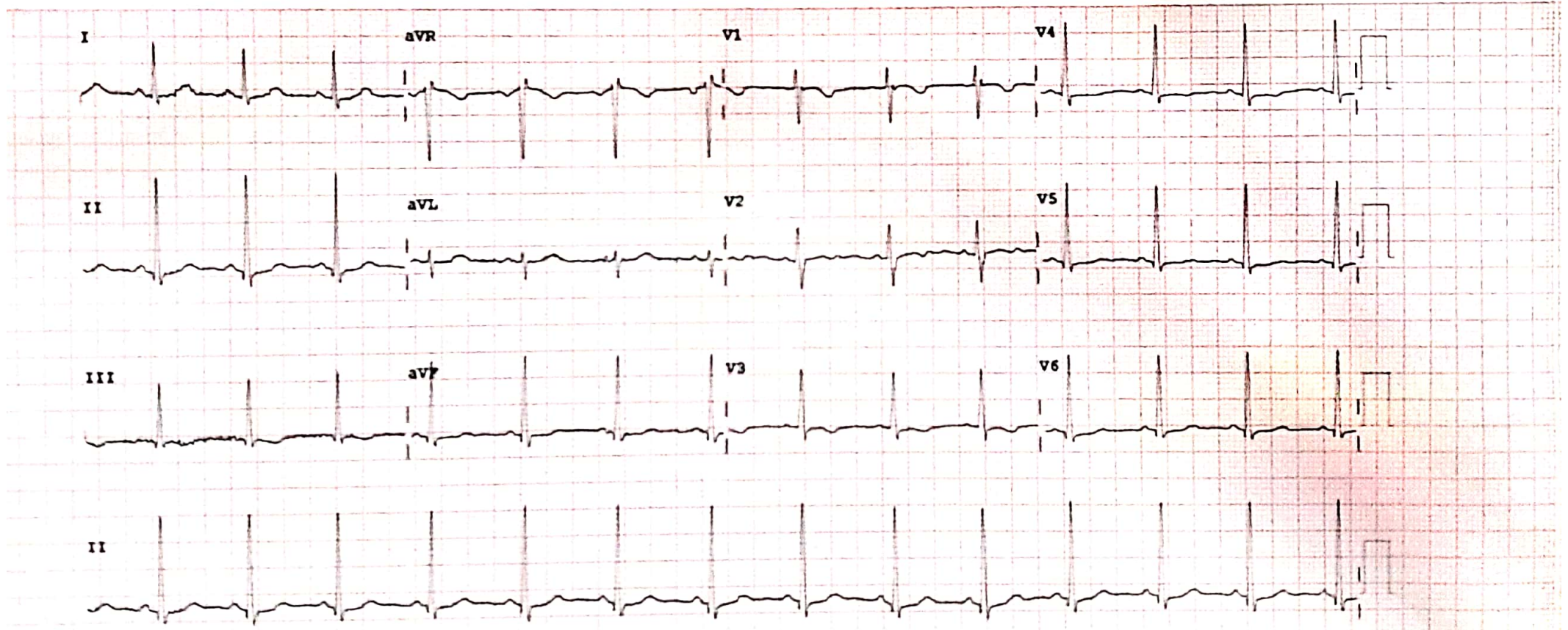

Device: Speed: 25 mm/sec Limb: 10 mm/mV Chest: 10.0 mm/mV P 60- 0.15-100 Hz 100B CL P?

PHILIPS



## 2D – ECHO CARDIOGRAM & COLOUR DOPPLER REPORT

Patient's Name :- M.RAMYA SRI Age/Sex :- 26Y/F Date: 27-01-2024 OP No: 89579

### M-MODE:

LV: 3.9 X 2.3 cms EF : 67 %  
LA: 2.6 cms  
AO: 2.4 cms  
IVS: 0.8 cms  
PW: 0.8 cms

### B-MODE:

LV: NO OBVIOUS RWMA

LA: NORMAL

RA: NORMAL

RV: NORMAL

AO: NORMAL

PA: NORMAL

IAS: Intact

IVS: Intact

Mitral Valve : NORMAL

Aortic Valve : NORMAL

Tricuspid Valve: ; NORMAL

Pulmonary Valve: ; NORMAL

### PERICARDIUM: NO PE

Colour Flow: \_\_ MR : NO AR: NO TR: NO PAH: NO

### DOPPLER:

MV Flow: E>A AV Flow: 1.3 M/s, PV Flow: 0.8 M/s, RVSP: 10 mmHg

### IMPRESSION

**NORMAL CARDIAC CHAMBERS & VALVES  
NO LV RWMA  
NORMAL LV FUNCTION  
NO MR , NO AR, NO TR , NO PAH  
NO VEGETATION/CLOT/PE.**

DR. S.Viswanatha Kartik MD, DM,  
Dept. of Cardiology  
Consultant Interventional Cardiologist.



Patient Name	Mrs. M RAMYA SRI	Registration Date	27-01-2024 10:07
Age/Sex	26 Y/F	MR No	ANU-N-230089579
Department	DEPT OF CARDIOLOGY	Visit No	ANU-N-OP2328047
Doctor	DR S VISWANATHA KARTIK	Report Date	27-01-2024 12:09
Sample Date	27-01-2024 10:18	Specimen	BLOOD(EDTA)
		 ANU - N - 230089579	

**DEPARTMENT OF HEMATOLOGY**

Test Description	Result	Units	Reference Range
<b>CBP (COMPLETE BLOOD PICTURE)</b>			
HEAMOGLOBIN	11.6	gms%	Female: 12.0-15.0
T.W.B.C COUNT	6,100	cells/cumm	4000-11000
NEUTROPHILS	63	%	40-70
LYMPHOCYTES	32	%	20-40
EOSINOPHILS	02	%	03-06
MONOCYTES	03	%	03-07
ESR	15	mm/hr	5 - 15
RBC	5.09		4.5 - 6.0
PLATELET COUNT	2.26	lakhs/cumm	1.5 - 4.0
PCV	40.2	%	35 - 45
MCV	79.0	Fl	77 - 95
MCH	22.9	pg	25 - 33
MCHC	28.9	%	31 - 37

**BLOOD GROUPING & RH TYPING**

BLOOD GROUPING	" A "
RH TYPING	POSITIVE

\*\*\* End of Report \*\*\*

  
Lab Technician:HAJAVALI

  
Authorized By

  
Dr Sreevani Baddiputi  
MBBS,MD (Consultant Pathologist)





**ANU** Institute of  
**Neuro & Cardiac  
Sciences**

# 3-20/14, Main Road, Enikepadu, VIJAYAWADA - 521108  
Ph : 0866 - 2843133, 2843733  
E-mail : info@anuhospitals.com, www.anuneuroandcardiac.com

Patient Name	Mrs. M RAMYA SRI	Registration Date	27-01-2024 10:07
Age/Sex	26 Y/F	MR No	ANU-N-230089579
Department	DEPT OF CARDIOLOGY	Visit No	ANU-N-OP2328047
Doctor	DR S VISWANATHA KARTIK	Report Date	27-01-2024 12:14
Sample Date	27-01-2024 10:18	Specimen	SERUM
		 ANU - N - 230089579	

**DEPARTMENT OF BIOCHEMISTRY**

Test Description	Result	Units	Reference Range
FBS (FASTING BLOOD SUGAR)	87	mg/dl	60 - 110
PPBS (POST PRANDIAL BLOOD SUGAR)	111	mg/dl	80 - 160
SERUM URIC ACID	4.2	mg/dl	2.6 - 7.2
SERUM CREATININE	0.6	mg/dl	0.5 - 1.5

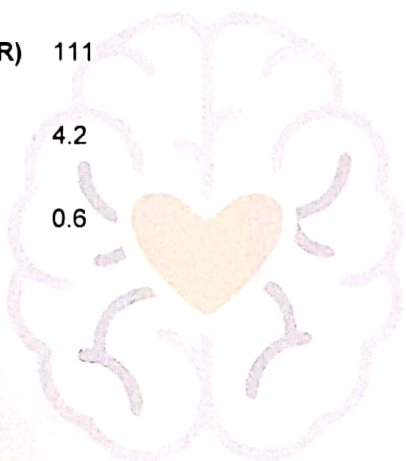

*Naxan*  
Lab Technician:HAJAVALI

*[Signature]*  
Authorized By

*B. Sreevani*  
Dr Sreevani Baddiputi  
MBBS,MD (Consultant Pathologist)



**ANU** Institute of  
**Neuro & Cardiac  
Sciences**

# 3-20/14, Main Road, Enikepadu, VIJAYAWADA - 521108  
Ph : 0866 - 2843133, 2843733  
E-mail : info@anuhospitals.com, www.anuneuroandcardiac.com

Patient Name	Mrs. M RAMYA SRI	Registration Date	27-01-2024 10:07
Age/Sex	26 Y/F	MR No	ANU-N-230089579
Department	DEPT OF CARDIOLOGY	Visit No	ANU-N-OP2328047
Doctor	DR S VISWANATHA KARTIK	Report Date	27-01-2024 12:15
Sample Date	27-01-2024 10:18	Specimen	SERUM
		 ANU - N - 2 3 0 0 8 9 5 7 9	

**DEPARTMENT OF BIOCHEMISTRY**

Test Description	Result	Units	Reference Range
<b>LIPID PROFILE</b>			
CHOLESTROL	166	mg/dl	10 - 200
TRIGLYCERIDES	86	mg/dl	40 - 160
HDL CHOLESTROL	42	mg/dl	35 - 79
LDL CHOLETROL	91	mg/dl	10 - 150
VLDL CHOLESTROL	33	mg/dl	15 -45
CHOL/HDL	3.9		
LDL/HDL	2.1		

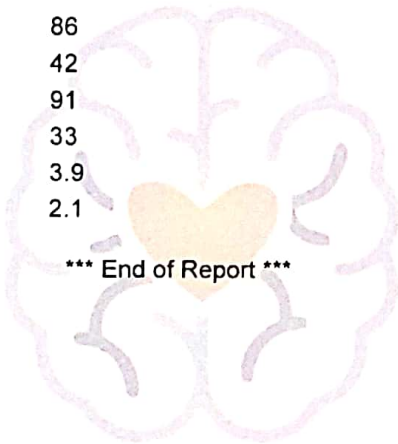

\*\*\* End of Report \*\*\*

*[Signature]*  
Lab Technician:HAJAVALI

*[Signature]*  
Authorized By

*[Signature]*  
Dr Sreevani Baddiputi  
MBBS,MD (Consultant Pathologist)



Patient Name	Mrs. M RAMYA SRI	Registration Date	27-01-2024 10:07
Age/Sex	26 Y/F	MR No	ANU-N-230089579
Department	DEPT OF CARDIOLOGY	Visit No	ANU-N-OP2328047
Doctor	DR S VISWANATHA KARTIK	Report Date	27-01-2024 12:17
Sample Date	27-01-2024 10:18	Specimen	SERUM
		 ANU - N - 230089579	

### DEPARTMENT OF BIOCHEMISTRY

#### HBA1C

Test Name	Obtained Value	Units	Bio-Ref-Interval
Glycosylated Hemoglobin (HbA1c)	5.6	%	< 5.7 - Non Diabetes 5.7-6.4 - Prediabetes > 6.5 - Diabetes
Estimated Average Glucose	114	mg/dl	

What is computerized HBA1C And Its advantage over conventional HBA1C.

HBA1C is an excellent Index of long term Diabetes control-over proceeding 90 days. Unlike the conventional glycosylated Haemoglobin test which measures total HBA1C, The specific HBA1C test is a true Index of the average blood glucose control during previous 3 months. The separation of HBA1C is performed rapidly and precisely, without interference from Schiff base, Lipemia, temperature, pH or Normal samples.

  
Lab Technician:HAJAVALI

  
Authorized By

  
Dr Sreevani Baddiputi  
MBBS,MD (Consultant Pathologist)



Patient Name	Mrs. M RAMYA SRI	Registration Date	27-01-2024 10:07
Age/Sex	26 Y/F	MR No	ANU-N-230089579
Department	DEPT OF CARDIOLOGY	Visit No	ANU-N-OP2328047
Doctor	DR S VISWANATHA KARTIK	Report Date	27-01-2024 12:15
Sample Date	27-01-2024 10:18	Specimen	SERUM
		 ANU - N - 230089579	

**DEPARTMENT OF BIOCHEMISTRY**

Test Description	Result	Units	Reference Range
<b>LIVER FUNCTION TEST ( LFT)</b>			
TOTAL BILIRUBIN	0.6	mg/dl	0.5 - 1.0
DIRECT BILIRUBIN	0.2	mg/dl	0.0 - 0.4
INDIRECT BILIRUBIN	0.4		
SGOT (AST)	24	IU/L	15 - 46
SGPT (ALT)	14	IU/L	13 - 69
GGT	10	U/L	12 - 58
Alkaline Phosphatase	117	IU/L	33 - 128
TOTAL PROTEINS	7.8	gm/dl	6.4 - 8.3
SERUM ALBUMIN	4.7	gm/dl	3.5 - 5.2
SERUM GLOBULIN	3.1	gm/dl	2.5 - 3.5
A/G RATIO	1.5		

\*\*\* End of Report \*\*\*

*Naresu*  
Lab Technician:HAJAVALI

*[Signature]*  
Authorized By

*B. Sreevani*  
Dr Sreevani Baddiputi  
MBBS,MD (Consultant Pathologist)



**ANU** Institute of  
**Neuro & Cardiac**  
**Sciences**

# 3-20/14, Main Road, Enikepadu, VIJAYAWADA - 521108  
Ph : 0866 - 2843133, 2843733  
E-mail : info@anuhospitals.com, www.anuneuroandcardiac.com

Patient Name	Mrs. M RAMYA SRI	Registration Date	27-01-2024 10:07
Age/Sex	26 Y/F	MR No	ANU-N-230089579
Department	DEPT OF CARDIOLOGY	Visit No	ANU-N-OP2328047
Doctor	DR S VISWANATHA KARTIK	Report Date	27-01-2024 12:16
Sample Date	27-01-2024 10:18	Specimen	SERUM
		 ANU - N - 230089579	

**DEPARTMENT OF BIOCHEMISTRY**

**T3,T4,TSH**

Test Name	Obtained Value	Units	Bio-Ref-Interval	Method
Tri-Iodothyronine Total (TT3)	1.28	pg/mL	0.97 - 1.69	ECLIA
Thyroxine- Total (TT4)	7.53	ng/dL	5.53 - 11.0	ECLIA
Thyroid Stimulating Hormone (TSH)	4.676	IU/mL	0.465 - 4.68	ECLIA

Pregnancy			
	TSH(μIU/mL)	TT3 (pg/mL)	TT4(μg/dL)
Trimester	0.10-2.50	89.9-196.6	4.4-11.5
Trimester	0.2-3.00	86.1-217.4	4.9-12.2
Trimester	0.3-3.00	79.9-186	5.1-13.2

**Remarks:**

1.4.51 to 15 IU/mL - Suggested clinical co-relation or repeat the test with new sample as physiological factors can give falsely high TSH . 2.TSH values may be transiently altered because of non thyroidal illness like severe infections,liver disease, renal and heart failure,severe burns, trauma and surgery etc . 3.Drugs that decrease TSH values e.g L-dopa,Glucocorticoids Drugs that increase TSH values e.g. Iodine,Lithium, Amiodarone... Please note change in Biological Reference Interval . . . References : (1) WalshJP,et.al. Risk factors predicting hypothyroidism with autoimmune thyroid disease are female sex and baseline TSH levels combined with thyroid antibodies, Clinical thyroidology, volume 22, Issue 2, Feb.2010 . (2) William L. Roberts, Gwendolyn A. McMillin, Carl A Burtis, and David E. Brun, Reference information for the clinical laboratory, TIETZ fundamentals of Clinical chemistry Chapter 45,Part 6, Page 881.

*HAJAVALI*  
Lab Technician:HAJAVALI

*ESW*  
Authorized By

*B. Sreevani*  
Dr Sreevani Baddiputi  
MBBS,MD (Consultant Pathologist)



Patient Name	Mrs M RAMYA SRI	Registration Date	27-01-2024 10:07
Age/Sex	26 Y/F	MR No	ANU-N-230089579
Department	DEPT OF CARDIOLOGY	Visit No	ANU-N-OP2328047
Doctor	DR S VISWANATHA KARTIK	Report Date	27-01-2024 12:16
Sample Date	27-01-2024 10:18	Specimen	URINE



**DEPARTMENT OF PATHOLOGY**

Test Description	Result	Units	Reference Range
<b>CUE (COMPLETE URINE EXAMINATION)</b>			
Colour	P Yellow		
Appearance	Clear		
Reaction	5.0		
Specific Gravity	1.020		
Urine Albumin	NIL		
Sugar	NIL		
Bile Salts	NEGATIVE		
Bile Pigments	NEGATIVE		
Ketone Bodies	NEGATIVE		
Pus Cells	2 - 4	HPF	
Epithelial Cells	1 - 2	HPF	
RBC	NIL	HPF	
Casts	NIL		
Crystals	NIL		
Others	NIL		

\*\*\* End of Report \*\*\*

*[Signature]*  
Lab Technician MAJAVALI

*[Signature]*  
Authorized By

*[Signature]*  
Dr. Sreevani Radhikpur  
MBBS, MD (Consultant Pathologist)