

Dr. Vandana G. Powar M.B.B.S., D.C.P.
Consultant Pathologist



PARTH
PATHOLOGY LABORATORY
(Computerised)

LAB - Shop No. 7, "Diwan Towers" Mangalwar Peth, Near Mirajkar Tikti, Opp. Nutan Marathi
High School, Kolhapur. Mob. 9158529408, 9422047480, 9921285167

DATE – 29/03/2024

PATIENT NAME- RAHUL SASANE

AGE – 29/MALE

HEIGHT – 172 cm

WEIGHT – 86 kg

BLOOD PRESSURE - 123/ 78mmHg

PULES – 81 / Min

FIT TO PERFORM ALL DUTIES



Dr. Vandana G. Powar
M.B.B.S., D.C.P.
Reg. No. 68137

PATHOLOGIST

DR. VANDANA POWAR
M.B.B.S., D.C.P.

All Biochemistry Tests Done By Computerised Auto Analyser

HAEMATOLOGY | CLINICAL PATHOLOGY | BIOCHEMISTRY | SEROLOGY | MICROBIOLOGY | HISTOPATHOLOGY

24 Hours Emergency Service

Home Service Available



Scanned with OKEN Scanner

206

आयकर विभाग
INCOME TAX DEPARTMENT

भारत सरकार
GOVT. OF INDIA

स्थायी लेखा संख्या कार्ड
Permanent Account Number Card

KDVPS6167J

नाम/ Name
RAHUL RAMESH SASANE

पिता का नाम/ Father's Name
RAMESH MOHAN SASANE

जन्म की तारीख/ Date of Birth
26/08/1995

हस्ताक्षर/ Signature

23052018

Sasane R.



Dr. Vandana G. Powar
M.B.B.S., D.C.P.
Reg. No. 68137



LAB - Shop No. 7, "Diwan Towers" Mangalwar Peth, Near Mirajkar Tikti, Opp. Nutan Marathi High School, Kolhapur. Mob. 9158529408, 9422047480, 9921285167

NAME : MR. RAHUL SASANE

DATE : 29/03/2024 PT.NO. : 206 29032

REF BY : Dr. MEDIWHEEL LIFE INS

AGE : 29. Yrs. SEX : M

HAEMOGRAM WITH INDICES

Test	Result	Units	Normal Range	Histogram
Haemoglobin	- 13.5	g/dl	14-18	<p>RBC</p>
RBC Count	- 5.08	millions / cu-mm	4.5 - 6.5	
PCV	- 40.9	%	40 - 54	
MCV	- 80.5	fL	80 - 96	
MCH	- 26.6	Pg	27 - 33	
MCHC	- 33	gm/dl	33 - 36	
RDW CV	- 11.9	%	11.0 - 14.5	
WBC Count	- 8900	/cumm	4000 - 11000	<p>WBC</p>
Neutrophils	- 60	%	40 - 75	
Lymphocytes	- 35	%	20 - 40	
Eosinophils	- 03	%	1 - 6	
Monocytes	- 02	%	2-10	
Basophils	- 00	%	0 - 1	
Platelet Count	- 267000	/ul	150000 - 450000	<p>PLT</p>
MPV	- 9.8	fL	7.4 - 10.4	
PDW	- 11.9	%	8-12	
P-LCR	- 23.4	%	15-35	
E.S.R.	- 09	mm at 1hr	0-10	
(By Wintrobe Method)				
RBC Morphology	-	Normochromic, Normocytic.		
WBC Morphology	-	Within Normal Limits		
Platelets	-	Adequate		

* Blood group - 'O' Rh Positive

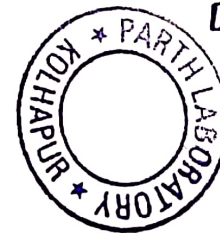

Dr. Vandana G. Powar
M.B.B.S., D.C.P.
Reg. No. 68137

PATHOLOGIST

[Signature]

DR. VANDANA POWAR
M.B.B.S., D.C.P.

All Biochemistry Tests Done By Computerised Auto Analyser

HAEMATOLOGY | CLINICAL PATHOLOGY | BIOCHEMISTRY | SEROLOGY | MICROBIOLOGY | HISTOPATHOLOGY

24 Hours Emergency Service

Home Service Available



Dr. Vandana G. Powar M.B.B.S., D.C.P.
Consultant Pathologist



PARTH
PATHOLOGY LABORATORY
(Computerised)

LAB - Shop No. 7, "Diwan Towers" Mangalwar Peth, Near Mirajkar Tikti, Opp. Nutan Marathi High School, Kolhapur. Mob. 9158529408, 9422047480, 9921285167

PT.NAME : MR. RAHUL SASANE
REF. BY : DR. MEDIWHEEL LIFE INS

DATE : 29/03/2024
AGE : 29 Yrs. SEX : M
PT.NO. : 206 290324

BIOCHEMISTRY TEST REPORT

			<u>Normal Range</u>
Fasting Plasma Glucose	: 82.6	mg/dl	60-110 mg/dl
2 Hrs. Plasma Glucose	: 96.2	mg/dl	90-140 mg/dl
S. Creatinine	: 1.3	mg/dl	0.7 - 1.4 mg/dl
Blood Urea	: 28.7	mg/dl	12-42 mg/dl
Blood Urea Nitrogen	: 13.41	mg/dl	5 - 21 mg/dl
S. Uric acid	: 6.9	mg/dl	3.5 -7.2 mg/dl
CHOLESTEROL	: 119.7	mg/dl	0-250 mg/dl
HDL Cholesterol	: 25.9	mg/dl	30 - 70 mg/dl
S. Triglycerides	: 128.2	mg/dl	0-170 mg/dl
LDL Cholesterol	: 68.2	mg/dl	60 - 150 mg/dl
TC/HDLC Ratio	: 4.6		0 - 5
LDLC/HDLC Ratio	: 2.6		2.5 - 3.5



Dr. Vandana G. Powar
M.B.B.S., D.C.P.

Reg. No. 68137

PATHOLOGIST

DR. VANDANA POWAR
M.B.B.S., D.C.P.

All Biochemistry Tests Done By Computerised Auto Analyser

HAEMATOLOGY | CLINICAL PATHOLOGY | BIOCHEMISTRY | SEROLOGY | MICROBIOLOGY | HISTOPATHOLOGY

24 Hours Emergency Service

Home Service Available



Scanned with OKEN Scanner

Dr. Vandana G. Powar M.B.B.S., D.C.P.
Consultant Pathologist



PARTH
PATHOLOGY LABORATORY
(Computerised)

LAB - Shop No. 7, "Diwan Towers" Mangalwar Peth, Near Mirajkar Tikki, Opp. Nutan Marathi High School, Kolhapur. Mob. 9158529408, 9422047480, 9921285167

PT.NAME : MR. RAHUL SASANE
REF. BY : DR. MEDIWHEEL LIFE INS

DATE : 29/03/2024
AGE : 29 Yrs. SEX : M
PT.NO. : 206 290324

BIOCHEMISTRY TEST REPORT

			<u>Normal Range</u>
S. Bilirubin (Total)	: 0.26	mg/dl	0 - 1.0 mg/dl
S. Bilirubin (Direct)	: 0.21	mg/dl	0 - 0.25 mg/dl
S. Bilirubin (Indirect)	: 0.05	mg/dl	0 - 0.75 mg/dl
S.G.O.T	: 38.3	IU/L	5-40 IU/L
S.G.P.T	: 30.9	IU/L	5-40 IU/L
S. Alkaline Phosphatase	: 80.4	IU/L	37 - 147 IU/L
Total Proteins	: 7.2	g/dl	6.6 - 8.3 g/dl
S. Albumin	: 4.9	g/dl	3.5 - 5.0 g/dl
S. Globulin	: 2.3	g/dl	1.5 - 3 g/dl
A/G Ratio	: 2.1 : 1		0.90 - 2.00



Dr. Vandana G. Powar
M.B.B.S., D.C.P.
Reg. No. 68137
PATHOLOGIST
[Signature]
DR. VANDANA POWAR
M.B.B.S., D.C.P.

All Biochemistry Tests Done By Computerised Auto Analyser

HAEMATOLOGY • CLINICAL PATHOLOGY • BIOCHEMISTRY • SEROLOGY • MICROBIOLOGY • HISTOPATHOLOGY

24 Hours Emergency Service

Home Service Available



Scanned with OKEN Scanner

Dr. Vandana G. Powar M.B.B.S., D.C.P.
Consultant Pathologist



PARTH
PATHOLOGY LABORATORY
(Computerised)

LAB - Shop No. 7, "Diwan Towers" Mangalwar Peth, Near Mirajkar Tikti, Opp. Nutan Marathi
High School, Kolhapur. Mob. 9158529408, 9422047480, 9921285167

PT.NAME : MR. RAHUL SASANE
REF. BY : DR. MEDIWHEEL LIFE INS

DATE : 29/03/2024
AGE : 29 Yrs. SEX : M
PT.NO. : 206 290324

REPORT ON % GLYCOHAEMOGLOBIN OF BLOOD

% Glycohaemoglobin of blood : 5.0 %

Estimated mean blood glucose : 97.5 mg/dl

(Reference For Guideline)

- < 6.0 - Normal
- 6.0 - 7.0 % - Good Control
- 7.0 - 8.0 % - Fair Control
- 8.0-10.0% - Unsatisfactory control
- >10.0% - Poor control



Dr. Vandana G. Powar
M.B.B.S., D.C.F
Reg. No. 68137

PATHOLOGIST

[Signature]
DR. VANDANA POWAR
M.B.B.S., D.C.P.

All Biochemistry Tests Done By Computerised Auto Analyser

HAEMATOLOGY | CLINICAL PATHOLOGY | BIOCHEMISTRY | SEROLOGY | MICROBIOLOGY | HISTOPATHOLOGY

24 Hours Emergency Service

Home Service Available



Scanned with OKEN Scanner

Dr. Vandana G. Powar M.B.B.S., D.C.P.
Consultant Pathologist



PARTH
PATHOLOGY LABORATORY
(Computerised)

LAB - Shop No. 7, "Diwan Towers" Mangalwar Peth, Near Mirajkar Tikti, Opp. Nutan Marathi High School, Kolhapur. Mob. 9158529408, 9422047480, 9921285167

PT.NAME : MR. RAHUL SASANE
REF. BY : DR. MEDIWHEEL LIFE INS

DATE : 29/03/2024
AGE : 29 Yrs. SEX : M
PT.NO. : 206 290324

EXAMINATION OF URINE

Normal Range

PHYSICAL EXAMINATION

Quantity	: 05 ml	
Colour	: Pale Yellow	
Appearance	: Clear	
Deposit	: Absent	
Reaction (pH)	: Acidic	
Specific Gravity	: 1.024	1.003 - 1.035

CHEMICAL EXAMINATION

Proteins	: Absent	
Glucose	: Absent	
Ketone Bodies	: --	
Bile Salts	: Absent	Absent
Bile Pigments	: Absent	Absent
Urobilinogen	: --	
Occult Blood	: Absent	

MICROSCOPIC EXAMINATION

Epithelial Cells	: 1 - 2 /hpf
Pus Cells	: 2 - 3 /hpf
Red Blood Cells	: Absent /hpf
Casts	: Absent
Crystals	: Absent
Amorphous Deposits	: Absent

OTHER FINDINGS

Yeast Cells	: Absent
Trichomonas vaginalis	: Absent
Bacteria	: Absent
Mucus Threads	: Absent
Spermatozoa	: Absent

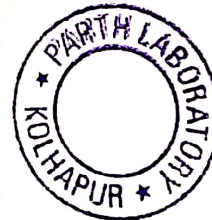

Dr. Vandana G. Powar
M.B.B.S., D.C.P.
Reg. No. 68137

PATHOLOGIST

V. Powar
DR. VANDANA POWAR
M.B.B.S., D.C.P.

All Biochemistry Tests Done By Computerised Auto Analyser

HAEMATOLOGY | CLINICAL PATHOLOGY | BIOCHEMISTRY | SEROLOGY | MICROBIOLOGY | HISTOPATHOLOGY

24 Hours Emergency Service

Home Service Available



Scanned with OKEN Scanner

Dr. Vandana G. Powar M.B.B.S., D.C.P.
Consultant Pathologist



PARTH
PATHOLOGY LABORATORY
(Computerised)

LAB - Shop No. 7, "Diwan Towers" Mangalwar Peth, Near Mirajkar Tikti, Opp. Nutan Marathi
High School, Kolhapur. Mob. 9158529408, 9422047480, 9921285167

PATIENT NAME: - RAHUAL SASANE

AGE - 29/SEX-MALE

REFERANCE :- MEDIWHEEL LIFE INS.

DATE - 29/03/2024

BIOCHEMISTRY

S. GAMMA G.T : 25.5mmol/L

NORMAL RENGE

10 -50 mmol/L

Dr. Vandana G. Powar

M.B.B.S., D.C.P.

Reg. No. 00137

PATHOLOGIST

DR. VANDANA POWAR
M.B.B.S., D.C.P.

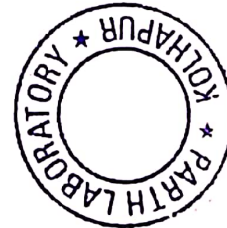

All Biochemistry Tests Done By Computerised Auto Analyser

HAEMATOLOGY | CLINICAL PATHOLOGY | BIOCHEMISTRY | SEROLOGY | MICROBIOLOGY | HISTOPATHOLOGY

24 Hours Emergency Service

Home Service Available



Scanned with OKEN Scanner

Dr. Vandana G. Powar M.B.B.S., D.C.P.
Consultant Pathologist



PARTH
PATHOLOGY LABORATORY
(Computerised)

LAB - Shop No. 7, "Diwan Towers" Mangalwar Peth, Near Mirajkar Tikti, Opp. Nutan Marathi
High School, Kolhapur. Mob. 9158529408, 9422047480, 9921285167

PATIENT NAME:- RAHUL SASANE

AGE - 29/SEX-MALE

REFERANCE :- MEDIWHEEL LIFE INS.

DATE - 29/03/2024

BIOCHEMISTRY

NORMAL VALUE

SRUM VLDL - 26.1 mmol/L

10-50 mmol / L

Dr. Vandana G. Powar
M.B.B.S., D.C.P.
Reg. No 68137

PATHOLOGIST



DR. VANDANA POWAR
M.B.B.S., D.C.P.

All Biochemistry Tests Done By Computerised Auto Analyser

HAEMATOLOGY | CLINICAL PATHOLOGY | BIOCHEMISTRY | SEROLOGY | MICROBIOLOGY | HISTOPATHOLOGY

24 Hours Emergency Service

Home Service Available



Scanned with OKEN Scanner

Dr. Vandana G. Powar M.B.B.S., D.C.P.
Consultant Pathologist



PARTH
PATHOLOGY LABORATORY
(Computerised)

LAB - Shop No. 7, "Diwan Towers" Mangalwar Peth, Near Mirajkar Tikti, Opp. Nutan Marathi
High School, Kolhapur. Mob. 9158529408, 9422047480, 9921285167

29/03/2024

**THE ECG OF THE CLIENT – RAHUL SASANE
IS WITHIN NORMAL LIMIT.**

NO ABNORMAL FINDINGS ARE DETECTED .

Dr. Vandana G. Powar
M.B.B.S., D.C.P.
Reg. No. 68137



PATHOLOGIST

[Signature]
DR. VANDANA POWAR
M.B.B.S., D.C.P.

All Biochemistry Tests Done By Computerised Auto Analyser

HAEMATOLOGY | CLINICAL PATHOLOGY | BIOCHEMISTRY | SEROLOGY | MICROBIOLOGY | HISTOPATHOLOGY

24 Hours Emergency Service

Home Service Available



Scanned with OKEN Scanner

N4

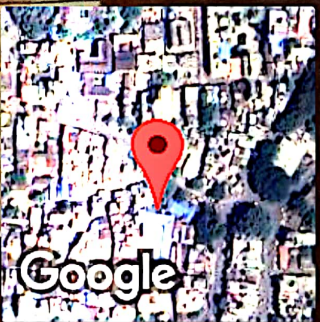
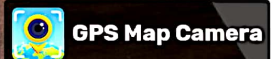

Kolhapur, Maharashtra, India
Rajghat Rd, Mangalwar Peth, C Ward, Kolhapur, Maharashtra 416002, India
Lat 16.692852°
Long 74.224283°
29/03/24 09:02 AM GMT +05:30

Patient Name : MR. RAHUL SASANE

Date : 29 Mar 2024

Referred By : Dr. VANDANA POWAR

Age : 29 YEARS Sex : M

Clinically – FOR HEALTH CHECK UP.

Abdomen Sonography

LIVER: is normal in size, shape, position and shows increased echogenicity. The contours are smooth. The parenchyma shows homogeneous echotexture. The intra – hepatic portal and venous system appears normal. The portal vein is normal and show hepatopetal flow. The intra-hepatic biliary radicals are not dilated. There is no focal mass lesion.

GALL BLADDER: is physiologically distended, normal in size and echotexture. There is no evidence of echoreflexive calculus in gall bladder. There is no abnormal biliary tree dilation noted. The portal vein & C.B.D appear normal. Wall thickness is normal. No e/o cholecystitis/calculus seen. PV measures -11 mm, CBD measures – 3 mm.

PANCREAS: is normal size, position & echotexture. The contours are smooth. There is no focal mass lesion seen. No pancreatitis or calcification.

SPLEEN: is normal in size, shape and echopattern. The contours are smooth. The splenic vein and portal vein are normal in calibre.

KIDNEYS: Both the kidneys are normal in size, shape and position and contours. There is echoreflexive calculus seen on either sides nor hydronephrosis. Both visualized ureters appear to be normal. Parenchymal/cortical thickness is normal. Cortico -medullary differentiation is well maintained. Overlying bowel gases does not show further course of ureter.

Right kidney measures- 111 X 152 mm, **Left kidney** measures 101 X 157 mm.

Right kidney shows few tiny calculi largest measuring of size 4 mm in lower pole.

Left kidney shows few tiny calculi largest measuring of size 4.5 mm in lower pole.

Urinary bladder is physiologically distended, appears normal. No intraluminal abnormality.

PROSTATE: is normal size and uniform echotexture, measures 35 X 29 X 39 mm (weight- 21 gms). The gland bulges urinary bladder base.

Aorta and IVC are normal. No e/o free fluid in peritoneal cavity. No ascites. No significant lymphadenopathy. **Bowel loops appear normal in size with good peristalsis.**

Appendix is not appreciated in today's study. Terminal ileum is well seen.

No probe tenderness in right iliac fossa or anywhere in abdomen.

IMPRESSION : < FATTY LIVER-GRADE 2.
< BILATERAL TINY RENAL CALCULI.

ADVICE - Clinical correlation and follow up if clinically needed.
THANKS FOR REFERRAL. FEEDBACK IS WELCOME

Nehe

JR. NEHA S. GHORPADE
MBBS DMRE Reg. No. 79916
Consulting Radiologist

डॉ. नेहा घोरपडे
एम. बी. बी. एस., डी.एम.आर.ई (रेडीओलॉजिस्ट)
रजि.नं.79916

परत येताना सर्व जुने रिपोर्ट्स, सोनोग्राफी रिपोर्ट्स अथवा एक्स-रे असल्यास बरोबर घेऊन येणे.

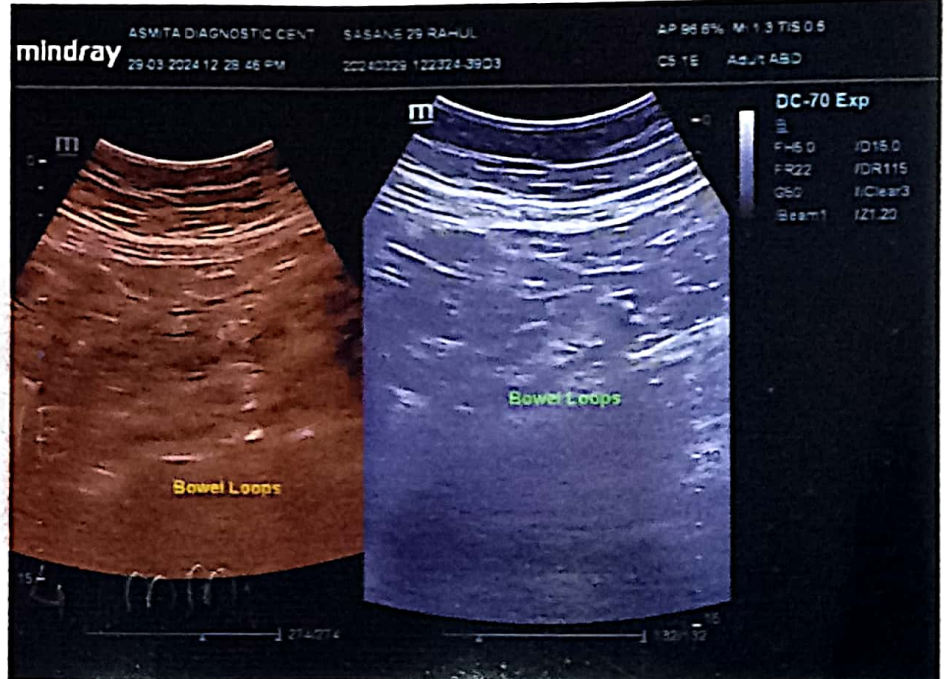
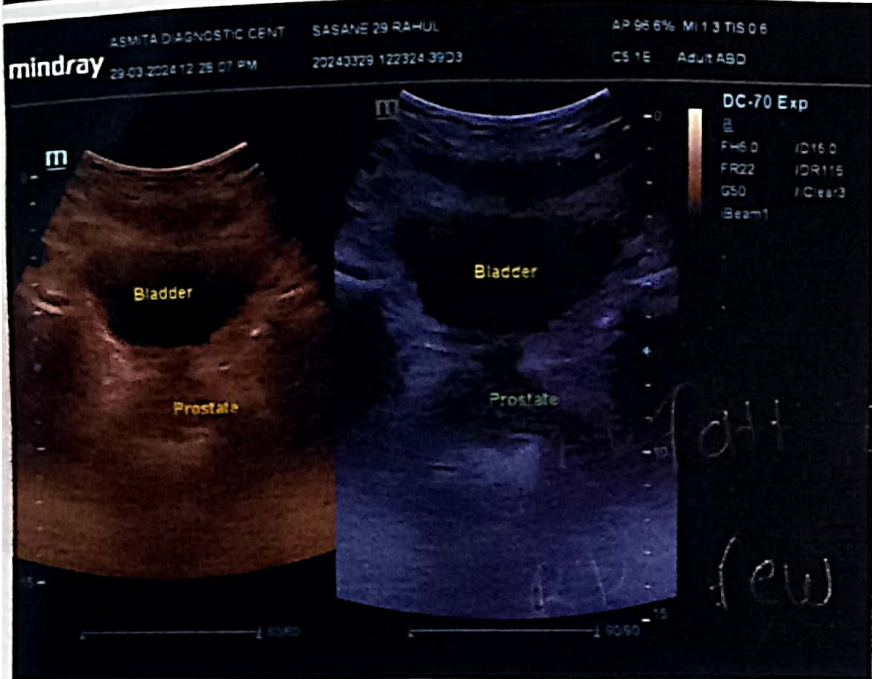
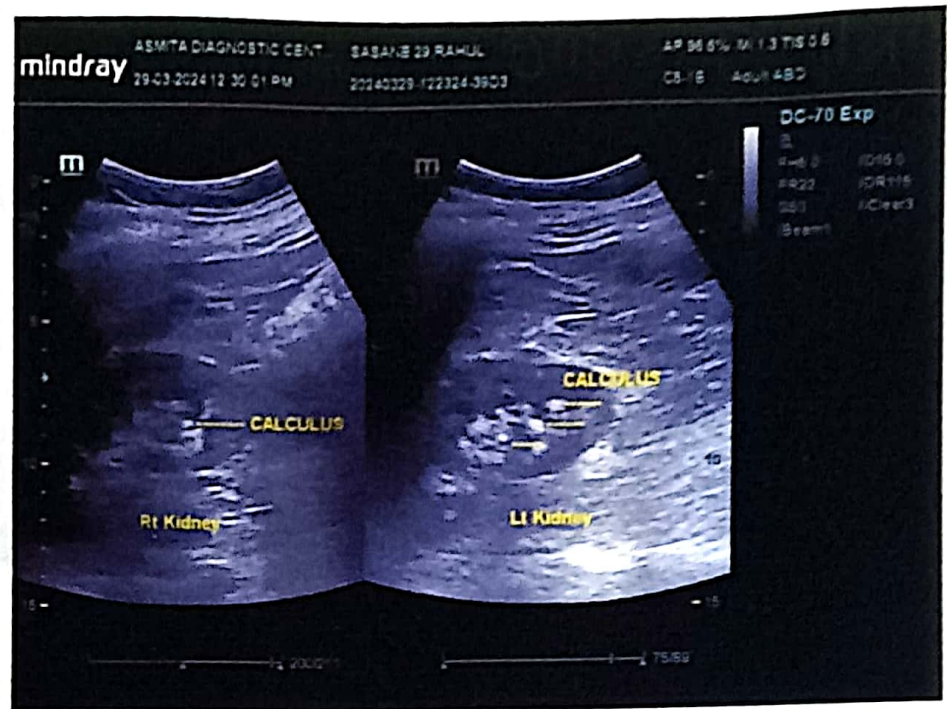
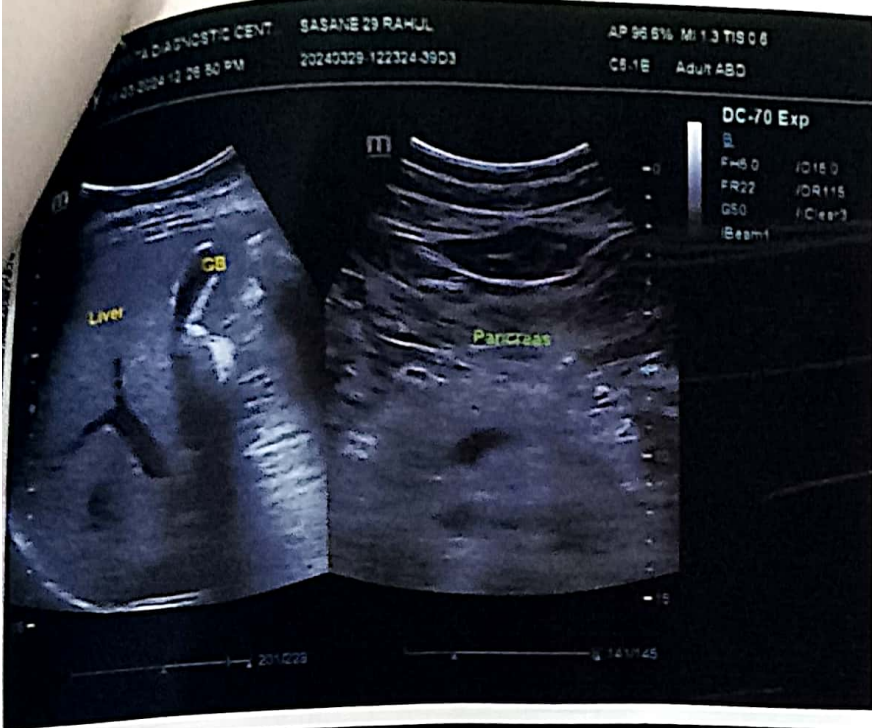





SWARA DIGITAL

X- RAY

All Types Of Digital, Portable X-rays And Procedural X-rays

PATEINT NAME :	MR RAHUL SASANE	AGE/SEX :	29Y/MALE
REF BY :	PARTH LAB	DATE :	29/03/2024

CHEST X-RAY PA

Both lungs fields are normal

Both costophrenic angles appear normal

The tracheal lucency is centrally placed

The mediastinal & diaphragmatic outlines appear normal.

The heart shadow is normal

IMPRESSION : NORMAL CHEST X-RAY

ADV: Clinical correlated

DR SAKSHAM GUPTA
MBBS,MD Radio diagnosis FMF UK
Consultant Radiologist

Mob. 9890185675

Address : Bramhanand, Near Tawanappa Patne High School, Rajarampuri 10 Galli, Kolhapur.





Corporate Office : HY PATHO LAB

CB 252, GROUND & FIRST FLOOR NARAINA, NEW DELHI 110028

7718962488

info@hyatholab.in

www.hyatholab.in

Toll Free No. : 18001030287

REPORT

PT Name : RAHUL SASANE
Ref By : DR. VANDANA POWAR
Reg No : HL8300425891 / MH145
Barcode : B1474772
INV : PSA- Total (Prostrate Specific Antigen Total)

Age : 29 Year | Sex : Male
Registered on : 29-03-2024 03:14 PM
Received on : 30-03-2024 09:17 AM
Reported on : 30-03-2024 09:58 AM

SAMPLE COLLECTED AT :



SAMPLE : Serum

PSA- TOTAL (PROSTRATE SPECIFIC ANTIGEN TOTAL)

TEST DESCRIPTION	RESULT	UNITS	BIOLOGICAL REFERENCE RANGE
PROSTATE SPECIFIC ANTIGEN (PSA) <small>Method: CLIA</small>	0.70	ng/ml	0 - 4.0

Interpretation

Prostate-specific antigen (PSA) is a glycoprotein that is produced by the prostate gland, the lining of the urethra, and the bulbourethral gland. PSA exists in serum mainly in two forms, complexed to alpha-1-anti-chymotrypsin (PSA-ACT complex) and unbound (free PSA). Increases in prostatic glandular size and tissue damage caused by benign prostatic hypertrophy, prostatitis, or prostate cancer may increase circulating PSA levels. Transient increase in PSA can also be seen following per rectal digital or sonological examinations.

Note:

Patients on Biotin supplement may have interference in some immunoassays. With individuals taking high dose Biotin (more than 5 mg per day) supplements, at least 8-hour wait time before blood draw is recommended.

Please correlate with clinical conditions.

--End of report--

Dr. PALLAVI SAXENA (MD PATH)
Consultant Pathologist





Corporate Office : HY PATHO LAB

CB 252, GROUND & FIRST FLOOR NARAINA, NEW DELHI 110028

7718962488

info@hyatholab.in

www.hyatholab.in

Toll Free No. : 18001030287

REPORT

PT Name : RAHUL SASANE
Ref By : DR. VANDANA POWAR
Reg No : HL8300425891 / MH145
Barcode : B1474772
INV : THYROID PROFILE -3 (T3 T4 TSH)

Age : 29 Year | Sex : Male
Registered on : 29-03-2024 03:14 PM
Received on : 30-03-2024 09:17 AM
Reported on : 30-03-2024 10:05 AM

SAMPLE COLLECTED AT :



SAMPLE : Serum

THYROID PROFILE -3 (T3 T4 TSH)

TEST DESCRIPTION	RESULT	UNITS	BIOLOGICAL REFERENCE RANGE
TOTAL TRIIODOTHYRONINE (T3) Method: CLIA	1.65	ng/mL	0.80 - 2.00
TOTAL THYROXINE (T4) Method: CLIA	8.67	µg/dl	5.10 - 14.10
THYROID STIMULATING HORMONE (TSH) Method: CLIA	0.78	uIU/ml	0.35 - 5.50

Reference Range

Thyroid hormone status during pregnancy:

Pregnancy	T3	T4	TSH
1st Trimester	0.70-1.80	6-16.5	0.37 - 3.6
2nd & 3rd Trimester	0.80-2.00	6-18.5	0.38 - 4.04

Reference ranges by Age

0-5 days: 0.7-15.2

6 days-2 months: 0.7-11.0

3-11 months: 0.7-8.4

1-5 years: 0.7-6.0

6-10 years: 0.6-4.8

Interpretation

1. Patients having low T3 and T4 levels but high TSH levels suffer from primary hypothyroidism, cretinism, juvenile myxedema or autoimmune disorders.
2. Patients having high T3 and T4 levels but low TSH levels suffer from Grave's disease, toxic adenoma or sub-acute thyroiditis.
3. Patients having either low or normal T3 and T4 levels but low TSH values suffer from iodine deficiency or secondary hypothyroidism.
4. Patients having high T3 and T4 levels but normal TSH levels may suffer from toxic multinodular goiter. This condition is mostly a symptomatic and may cause transient hyperthyroidism but no persistent symptoms.
5. Patients with high or normal T3 and T4 levels and low or normal TSH levels suffer either from T3 toxicosis or T4 toxicosis respectively.
6. In patients with non thyroidal illness abnormal test results are not necessarily indicative of thyroidism but may be due to adaptation to the catabolic state and may revert to normal when the patient recovers.
7. There are many drugs for eg. Glucocorticoids, Dopamine, Lithium, Iodides, Oral radiographic dyes, etc. which may affect the thyroid function tests.
8. Generally when total T3 and total T4 results are indecisive then Free T3 and Free T4 tests are recommended for further confirmation along with TSH levels.

Please correlate with clinical conditions

--End of report--

Pallavi

Dr. PALLAVI SAXENA (MD PATH)
Consultant Pathologist



KUSUM HEART CARE CLINIC, KOLHAPUR [+91 8411979955]

RAHUL R SASANE (28 M)

ID: 516

Date: 28-03-2024

Time: 21:51

Chart Speed: 25 mm/sec

Filter: 35Hz

Mains Filter: ON

Amplitude: 10mm/mV

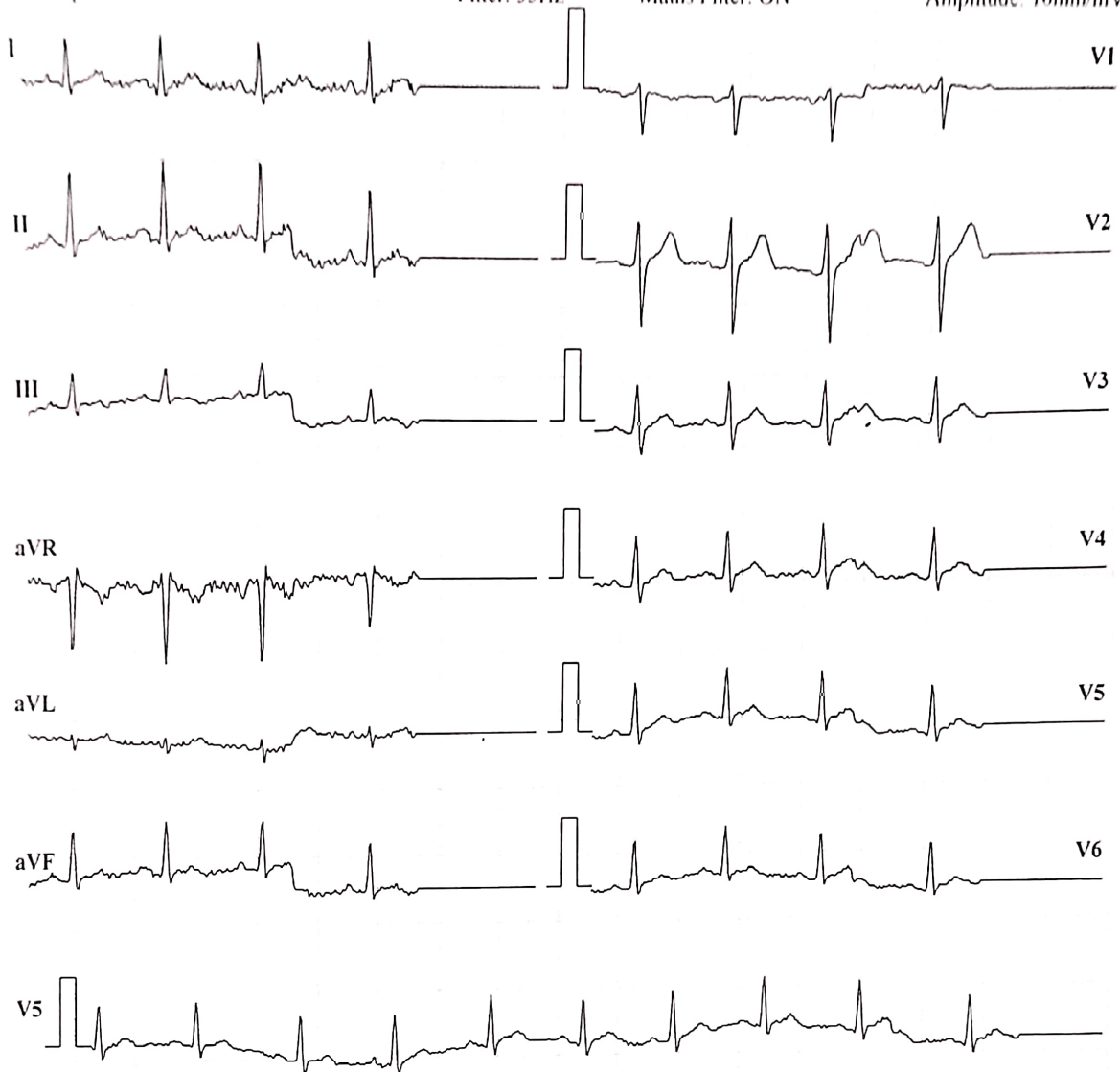

ISO = R - 60 ms, J = R + 60 ms, Post J = J + 80 ms

Lead	P(mV)	Q(mV)	R(mV)	S(mV)	T(mV)
I	0	-0.03	0.6	-0.09	0.11
II	0.01	-0.05	0.95	0.08	0.12
III	0.01	-0.03	0.35	0.19	0.01
aVR	-0.01	0.07	-1.07	0.05	-0.16
aVL	-0.01	0	0.12	-0.13	0.05
aVF	0.01	-0.04	0.64	0.15	0.07
V1	-0.04	0	-0.28	-0.27	-0.01
V2	-0.04	-0.01	0.55	-0.84	0.39
V3	0	-0.03	0.65	-0.28	0.19
V4	0	-0.03	0.72	-0.15	0.15
V5	0.01	-0.05	0.95	0.08	0.12
V6	0	-0.04	0.63	0.07	0.07

Intervals (ms)

P-Q	Q-R-S	Q-T	Q-TC
56	64	244	310

Axis (deg)

P	QRS	T
72	49	-18

HR: 97 bpm

BP: 120/80 mmHg

Interpretation: NORMAL

DR. SHANTANU PALKAR
MBBS, PGDCC.

Doc. DR. SHANTANU PALKAR
CLINICAL CARDIOLOGIST
KUSUM HEART CARE CLINIC.

KUSUM HEART CARE CLINIC, KOLHAPUR [+91 8411979955]

Name: RAHUL R SASANE

Date: 28-03-2024 **Time:** 21:52

Age: 28

Gender: M

Height: 172 cms

Weight: 86 Kg

ID: 516

Clinical History: NO MAJOR ILLNESS

Medications: NO MEDS

Test Details:

Protocol: Bruce

Predicted Max HR: 192

Target HR: 163 (85% of Pr. MHR)

Exercise Time: 0:06:06

Achieved Max HR: 174 (91% of Pr. MHR)

Max BP: 130/70

Max BP x HR: 22620

Max Mets: 7.1

Test Termination Criteria:

Protocol Details:

Stage Name	Stage Time	METS	Speed kmph	Grade %	Heart Rate bpm	BP mmHg	RPP	Max ST Level mm	Max ST Slope mV/s
Supine	00:08	1	0	0	93	120/80	11160	1.4 V2	0.9 V2
Standing	00:10	1	0	0	100	120/80	12000	1.1 V2	0.8 V2
HyperVentilation	00:08	1	0	0	100	120/80	12000	1.2 V2	0.8 V2
PreTest	00:13	1	1.6	0	100	120/80	12000	1.2 V2	0.8 V2
Stage 1	03:00	4.7	2.7	10	139	120/80	16680	1.3 V2	1.2 V2
Stage 2	03:00	7	4	12	166	130/70	21580	0.9 V2	1.4 V2
Peak Exercise	00:23	7.1	5.5	14	174	130/70	22620	-0.7 II	1.4 V2
Recovery1	01:00	1	0	0	149	130/70	19370	2.5 V2	1.9 V2
Recovery2	01:00	1	0	0	128	120/60	15360	1.9 V2	2.1 V2
Recovery3	01:00	1	0	0	119	120/60	14280	1.3 V3	1.6 V2
Recovery4	01:00	1	0	0	108	120/60	12960	0.5 V3	0.8 V2
Recovery5	00:02	1	0	0	108	120/60	12960	0.5 V3	0.8 V2

Interpretation

The Patient Exercised according to Bruce Protocol for 0:06:23 achieving a work level of 7.1 METS.
Resting Heart Rate, initially 92 bpm rose to a max. heart rate of 174bpm (91% of Predicted Maximum Heart Rate).
Resting Blood Pressure of 120/80 mmHg, rose to a maximum Blood Pressure of 130/70 mmHg

GOOD EFFORT TOLERANCE

NORMAL INOTROPIC RESPONSE

NORMAL CHRONOTROPIC RESPONSE

THR ACHIEVED ; ADEQUATE METS ACHIEVED

NO SIGNIFICANT ST SEGMENT CHANGES NOTED IN EXERCISE AND RECOVERY

TMT IS NEGATIVE FOR STRESS INDUCIBLE ISCHAEMIA AT GIVEN WORKLOAD

Ref. Doctor: MEDWHEEL

DR. SHANTANU PALKAR
MBBS, PGDCC.

CLINICAL CARDIOLOGIST
DR. SHANTANU PALKAR
KUSUM HEART CARE CLINIC

(Summary Report edited by User)

Cardiovit CS-10 Version 3.4

SCHILLER

The Art of Diagnostics



KUSUM HEART CARE CLINIC, KOLHAPUR [+91 8411979955]

RAHUL R SASANE (28 M)

Bruce Protocol

ID: 516

Date: 28-03-2024

Exec Time : 00:00

Stage Time: 00:05

HR: 100 bpm

STLevel(mm) STSlope(mV/s)

Stage: Supine

Speed: 0 kmph

Grade: 0%

THR: 163 bpm

BP: 120/80 mmHg

STLevel(mm) STSlope(mV/s)

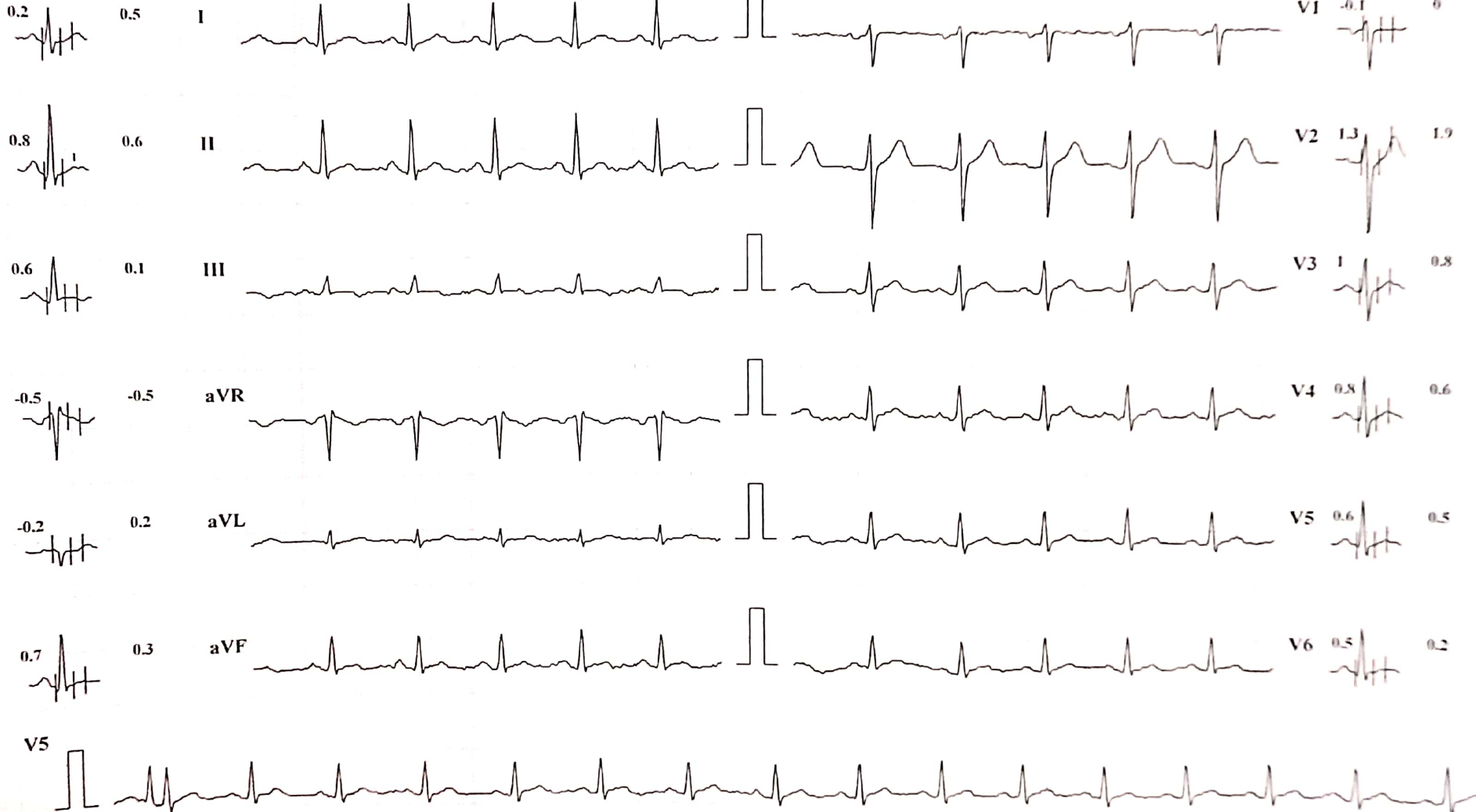

Chart Speed: 25 mm/sec

Amplitude: 10mm/mV Filter: 35 Hz Mains Filter: ON ISO - R - 60 ms, J - R + 60 ms, Post J - J + 80 ms

Schiller Cardiovit CS-10 Version 3.4

KUSUM HEART CARE CLINIC, KOLHAPUR [+91 8411979955]

RAHUL R SASANE (28 M)

Bruce Protocol

ID: 516

Date: 28-03-2024

Exec Time : 00:00

Stage Time: 00:00

HR: 99 bpm

STLevel(mm) STSlope(mV/s)

Stage: Standing

Speed: 0 kmph

Grade: 0%

THR: 163 bpm

BP: 120/80 mmHg

STLevel(mm) STSlope(mV/s)



I

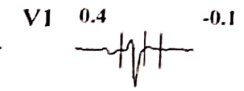

V1



II

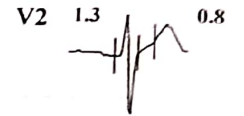

V2

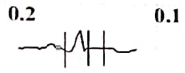

III

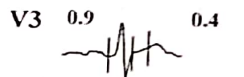
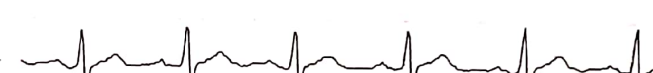

V3



aVR

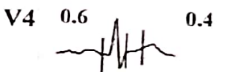

V4

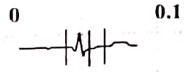

aVL

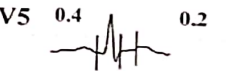

V5

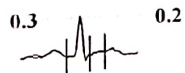

aVF

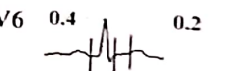

V6

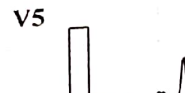

Chart Speed: 25 mm/sec

Amplitude: 10mm/mV

Filter: 35 Hz Mains Filter: ON

ISO = R - 60 ms, J = R + 60 ms, Post J = J + 80 ms

Schiller Cardiovit CS-10 Version_3.4



KUSUM HEART CARE CLINIC, KOLHAPUR [+91 8411979955]

RAHUL R SASANE (28 M)

Bruce Protocol

ID: 516

Date: 28-03-2024

Exec Time : 00:00

Stage Time: 00:03

HR: 100 bpm

STLevel(mm) STSlope(mV/s)

Stage: HyperVentilation

Speed: 0 kmph

Grade: 0%

THR: 163 bpm

BP: 120/80 mmHg

STLevel(mm) STSlope(mV/s)

0.1 0.2

I

V1 0.3 0

0.5 0.4

II

V2 1.2 0.8

0.3 0.1

III

V3 0.7 0.4

-0.3 -0.3

aVR

V4 0.6 0.3

0 0.1

aVL

V5 0.4 0.2

0.4 0.2

aVF

V6 0.3 0.2

V5

Chart Speed: 25 mm/sec

Amplitude: 10mm/mV

Filter: 35 Hz Mains Filter: ON

ISO = R - 60 ms, J = R + 60 ms, Post J = J + 80 ms

Schiller Cardiovit CS-10 Version 3.4

KUSUM HEART CARE CLINIC, KOLHAPUR [+91 8411979955]

RAHUL R SASANE (28 M)

Bruce Protocol

ID: 516

Date: 28-03-2024

Exec Time : 00:00

Stage Time: 00:12

HR: 108 bpm

STLevel(mm) STSlope(mV/s)

Stage: PreTest

Speed: 1.6 kmph

Grade: 0%

THR: 163 bpm

BP: 120/80 mmHg

STLevel(mm) STSlope(mV/s)

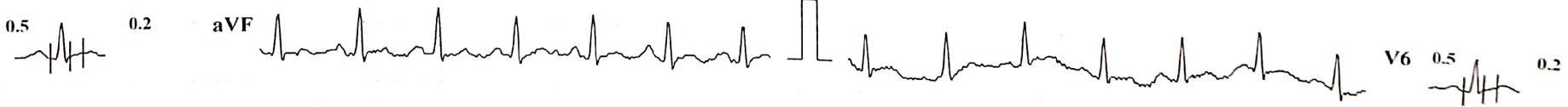
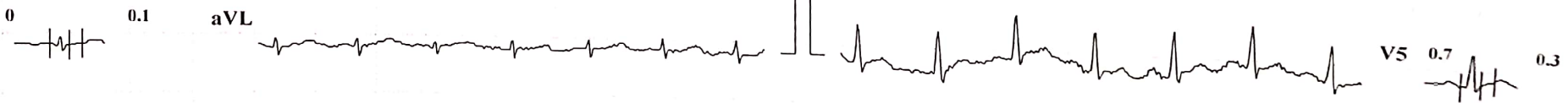
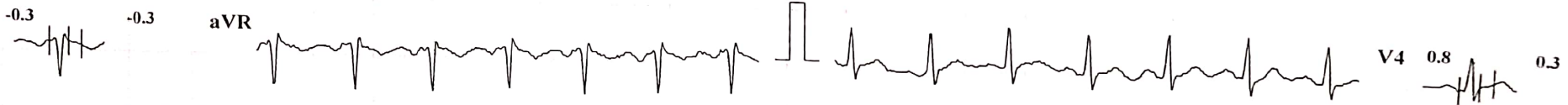
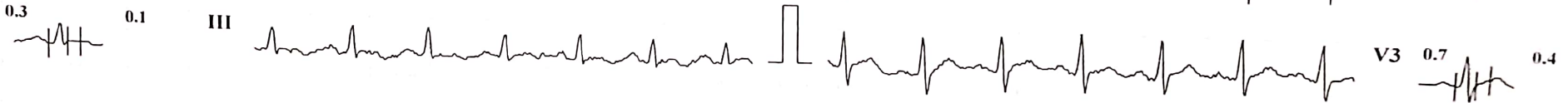
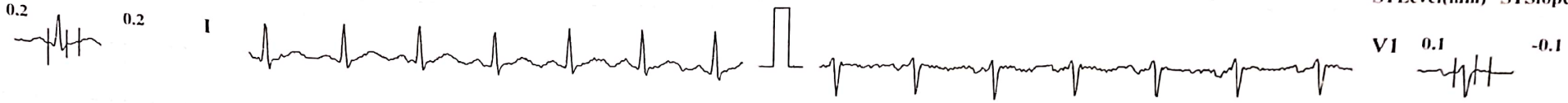

Chart Speed: 25 mm/sec

Amplitude: 10mm/mV

Filter: 35 Hz Mains Filter: ON

ISO = R - 60 ms, J = R + 60 ms, Post J = J + 80 ms

Schiller Cardiovit CS-10 Version 3.4



KUSUM HEART CARE CLINIC, KOLHAPUR [+91 8411979955]

RAHUL R SASANE (28 M)

Bruce Protocol

ID: 516

Date: 28-03-2024

Exec Time : 0:00:02

Stage Time: 00:02

HR: 108 bpm

STLevel(mm) STSlope(mV/s)

Stage: 1

Speed: 2.7 kmph

Grade: 10%

THR: 163 bpm

BP: 120/80 mmHg

STLevel(mm) STSlope(mV/s)

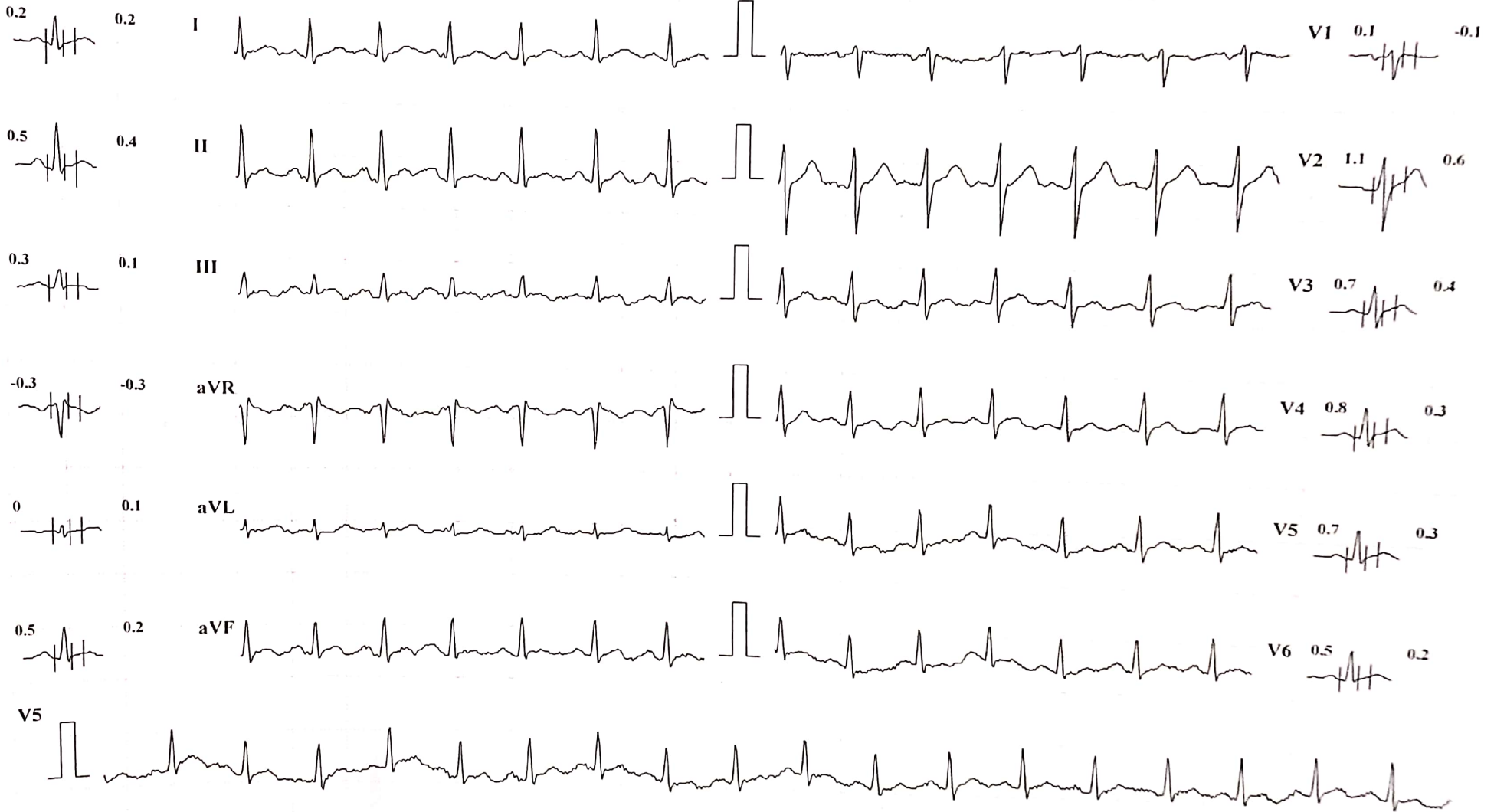

Chart Speed: 25 mm/sec

Amplitude: 10mm/mV

Filter: 35 Hz Mains Filter: ON

ISO = R - 60 ms, J = R + 60 ms, Post J = J + 80 ms

Schiller Cardiovit CS-10 Version 3.4



KUSUM HEART CARE CLINIC, KOLHAPUR [+91 8411979955]

RAHUL R SASANE (28 M)

Bruce Protocol

ID: 516

Date: 28-03-2024

Exec Time : 0:03:03

Stage Time: 00:02

HR: 140 bpm

STLevel(mm) STSlope(mV/s)

Stage: 2

Speed: 4 kmph

Grade: 12%

THR: 163 bpm

BP: 130/70 mmHg

STLevel(mm) STSlope(mV/s)

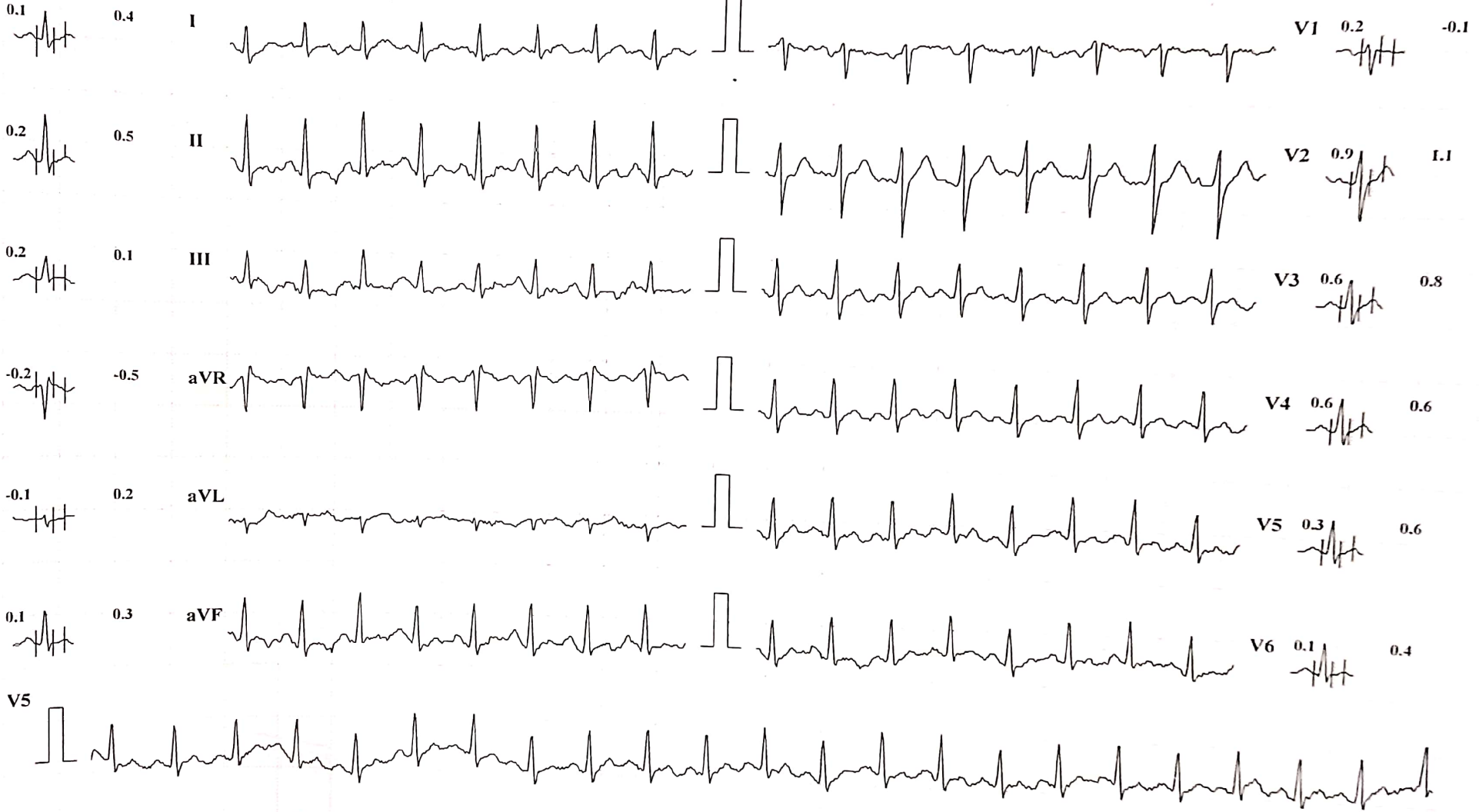

Chart Speed: 25 mm/sec

Amplitude: 10mm/mV

Filter: 35 Hz Mains Filter: ON

ISO = R - 60 ms, J = R + 60 ms, Post J = J + 80 ms

Schiller Cardiovit CS-10 Version 3.4

KUSUM HEART CARE CLINIC, KOLHAPUR [+91 8411979955]

RAHUL R SASANE (28 M)

Bruce Protocol

ID: 516

Date: 28-03-2024

Exec Time : 0:06:06

Stage Time: 00:05

HR: 167 bpm

STLevel(mm) STSlope(mV/s)

Stage: Peak Exercise

Speed: 5.5 kmph

Grade: 14%

THR: 163 bpm

BP: 130/70 mmHg

STLevel(mm) STSlope(mV/s)

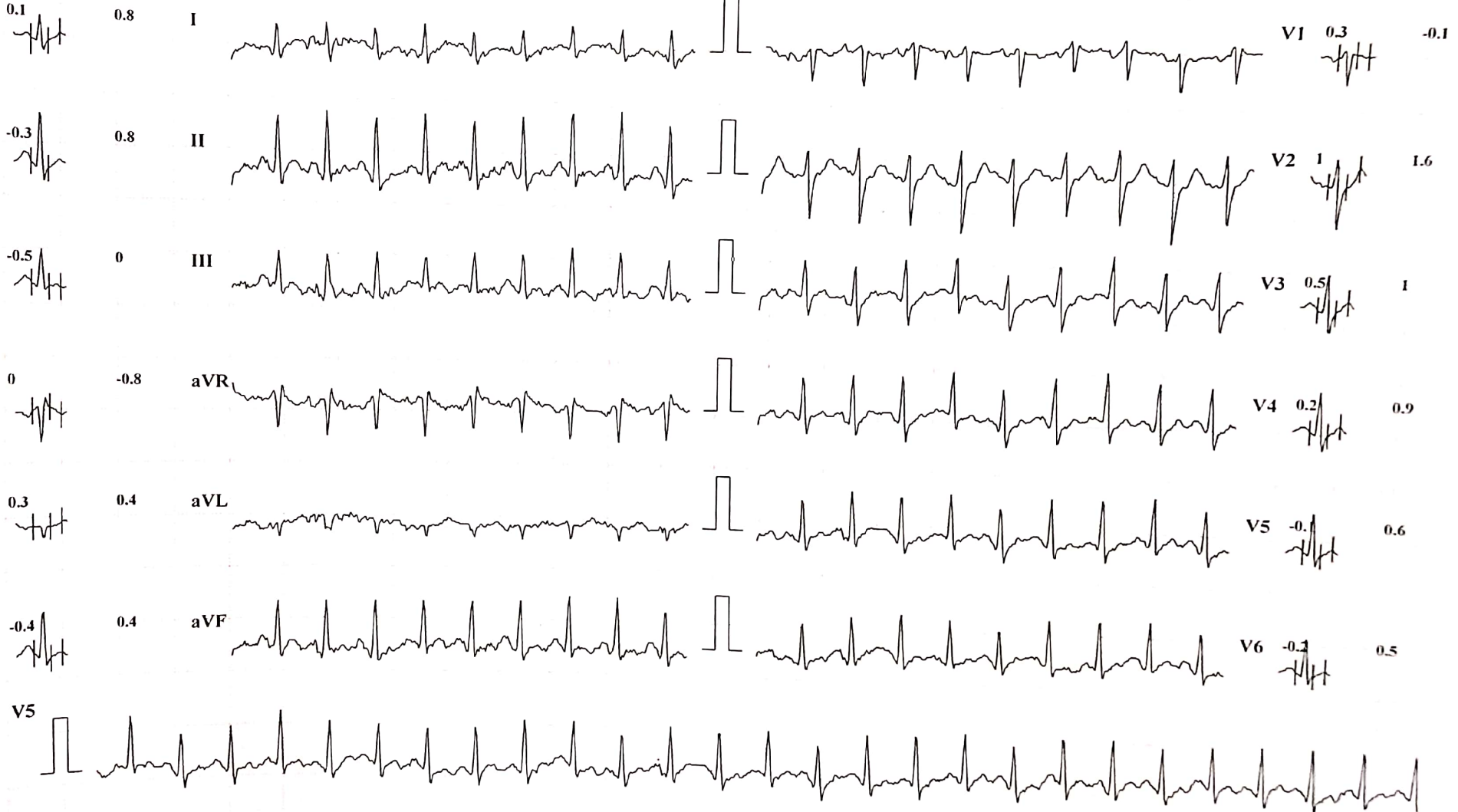

Chart Speed: 25 mm/sec

Amplitude: 10mm/mV

Filter: 35 Hz Mains Filter: ON

ISO = R - 60 ms, J = R + 60 ms, Post J = J + 80 ms

Schiller Cardiovit CS-10 Version 3.4



KUSUM HEART CARE CLINIC, KOLHAPUR [+91 8411979955]

RAHUL R SASANE (28 M)

Bruce Protocol

ID: 516

Date: 28-03-2024

Exec Time : 00:00

Stage Time: 00:14

HR: 173 bpm

STLevel(mm) STSlope(mV/s)

Stage: Recovery I

Speed: 0 kmph

Grade: 0%

THR: 163 bpm

BP: 130/70 mmHg

STLevel(mm) STSlope(mV/s)

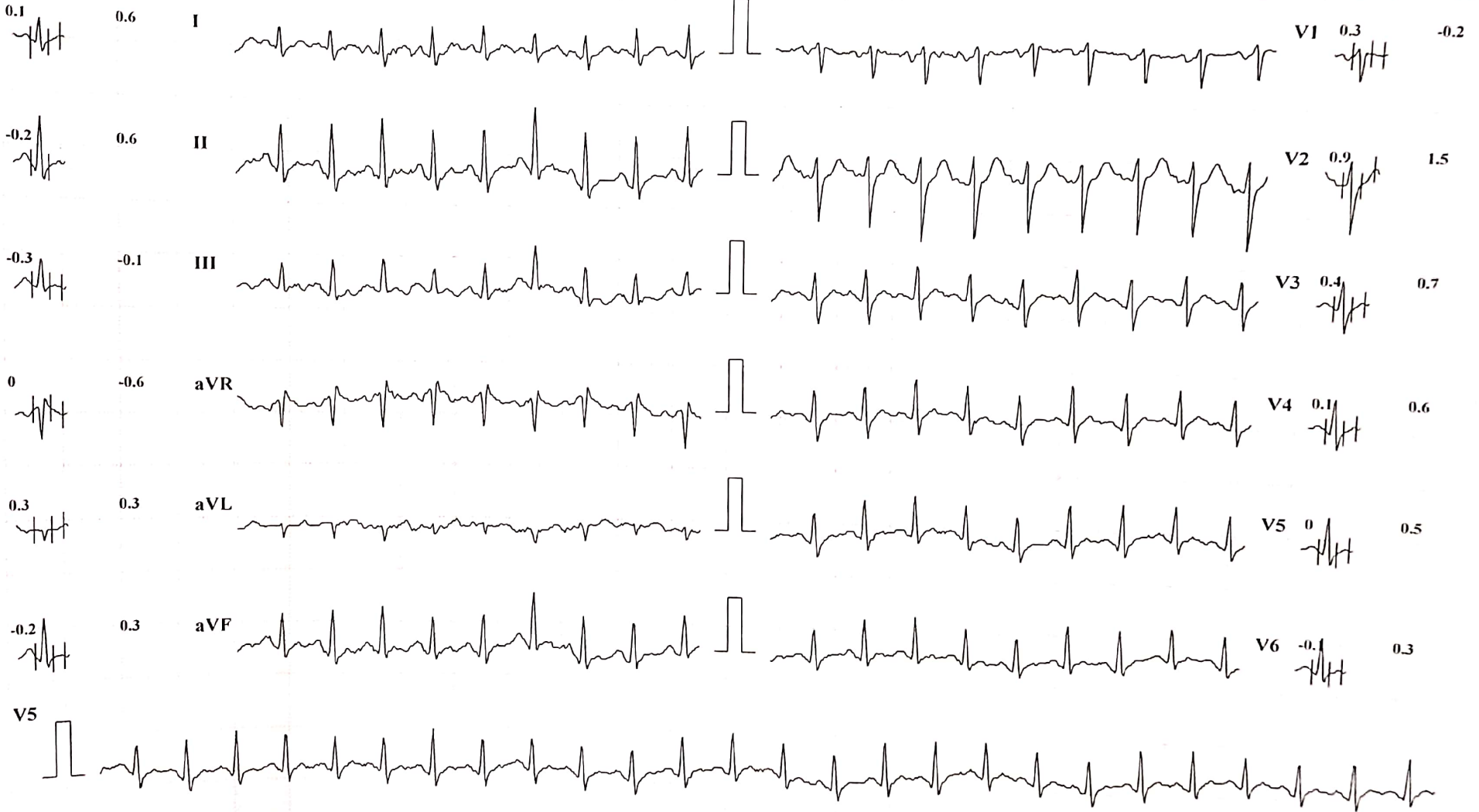

Chart Speed: 25 mm/sec

Amplitude: 10mm/mV

Filter: 35 Hz Mains Filter: ON

ISO = R - 60 ms, J = R + 60 ms, Post J = J + 80 ms

Schiller Cardiovit CS-10 Version 3.4

KUSUM HEART CARE CLINIC, KOLHAPUR [+91 8411979955]

RAHUL R SASANE (28 M)

Bruce Protocol

ID: 516

Date: 28-03-2024

Exec Time : 00:00

Stage Time: 00:09

HR: 139 bpm

STLevel(mm) STSlope(mV/s)

Stage: Recovery2

Speed: 0 kmph

Grade: 0%

THR: 163 bpm

BP: 120/60 mmHg

STLevel(mm) STSlope(mV/s)

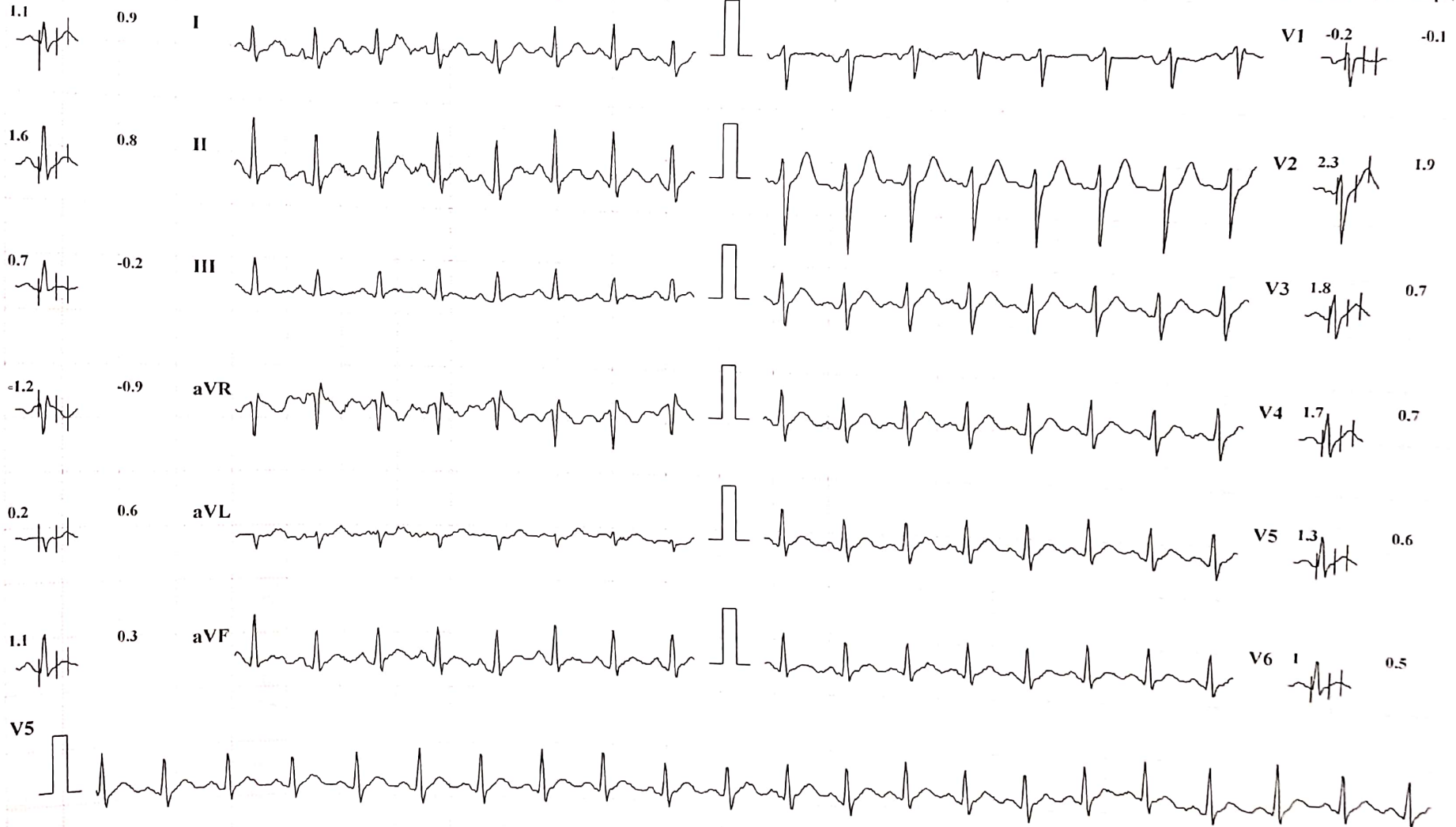

Chart Speed: 25 mm/sec

Amplitude: 10mm/mV

Filter: 35 Hz Mains Filter: ON

ISO = R - 60 ms, J = R + 60 ms, Post J = J + 80 ms

Schiller Cardiovit CS-10 Version 3.4

