

PATIENT NAME : KRISHNA VENI

REF. DOCTOR : DR.SINDHU

CODE/NAME & ADDRESS : CA00010147 - MEDIWHEEL ARCOFEMI HEALTHCARE LIMITED F701A, LADO SARAI, NEW DELHI,SOUTH DELHI, DELHI, SOUTH DELHI 110030 8800465156	ACCESSION NO : 4177XC000017	AGE/SEX : 30 Years Female
	PATIENT ID : KRISF1410934177	DRAWN :
	CLIENT PATIENT ID:	RECEIVED : 01/03/2024 09:17:35
	ABHA NO :	REPORTED : 02/03/2024 10:15:38

Test Report Status	Final	Results	Biological Reference Interval	Units
--------------------	-------	---------	-------------------------------	-------

MEDIWHEEL HEALTH CHECKUP BELOW 40(F)TMT

TREADMILL TEST

TREADMILL TEST COMPLETED

OPHTHAL

OPHTHAL ATTACHED

PHYSICAL EXAMINATION

PHYSICAL EXAMINATION COMPLETED

JINCY P J
RADIOGRAPHER



View Details



View Report

PERFORMED AT :

DDRC AGILUS PATHLABS LIMITED
 Room A1, Ground Floor, Sitaram Tejal,
 Opp.110KV Substation, Ashwini Junction
 TRICHUR, 680022
 KERALA, INDIA
 Tel : 93334 93334
 Email : customercare.ddrc@agilus.in



Patient Ref. No. 66600008046614

PATIENT NAME : KRISHNA VENI

REF. DOCTOR : DR.SINDHU

CODE/NAME & ADDRESS : CA00010147 -
 MEDIWHEEL ARCOFEMI HEALTHCARE LIMITED
 F701A, LADO SARAI, NEW DELHI,SOUTH DELHI,
 DELHI,
 SOUTH DELHI 110030
 8800465156

ACCESSION NO : **4177XC000017**
PATIENT ID : KRISF1410934177
CLIENT PATIENT ID:
ABHA NO :

AGE/SEX : 30 Years Female
DRAWN :
RECEIVED : 01/03/2024 09:17:35
REPORTED : 02/03/2024 10:15:38

Test Report Status	Final	Results	Units
--------------------	-------	---------	-------

MEDIWHEEL HEALTH CHECKUP BELOW 40(F)TMT

ECG WITH REPORT

**REPORT
 COMPLETED**

USG ABDOMEN AND PELVIS

**REPORT
 COMPLETED**

CHEST X-RAY WITH REPORT

**REPORT
 COMPLETED**

HAEMATOLOGY

MEDIWHEEL HEALTH CHECKUP BELOW 40(F)TMT

GLYCOSYLATED HEMOGLOBIN(HBA1C), EDTA WHOLE BLOOD

HBA1C	5.5	Normal	: 4.0 -	%
		5.6%.		
		Non-diabetic level	: < 5.7%.	
		Diabetic	: >6.5%	

Glycemic control goal
 More stringent goal : < 6.5 %.
 General goal : < 7%.
 Less stringent goal : < 8%.

Glycemic targets in CKD :-
 If eGFR > 60 : < 7%.
 If eGFR < 60 : 7 - 8.5%.

MEAN PLASMA GLUCOSE	111.2	Calculatory Parameter	mg/dL
---------------------	-------	-----------------------	-------

**TINTU MARIYA
 LAB TECHNOLOGIST**

**DR. SINDHU GEORGE, MBBS, MD
 (Reg No TCMC:28380)
 QUALITY MANAGER**

**SREEDEVI MP
 LAB TECHNOLOGIST**



View Details



View Report

PATIENT NAME : KRISHNA VENI

REF. DOCTOR : DR.SINDHU

CODE/NAME & ADDRESS : CA00010147 -
MEDIWHEEL ARCOFEMI HEALTHCARE LIMITED
F701A, LADO SARAI, NEW DELHI,SOUTH DELHI,
DELHI,
SOUTH DELHI 110030
8800465156

ACCESSION NO : **4177XC000017**
PATIENT ID : KRISF1410934177
CLIENT PATIENT ID:
ABHA NO :

AGE/SEX : 30 Years Female
DRAWN :
RECEIVED : 01/03/2024 09:17:35
REPORTED : 02/03/2024 10:15:38

Test Report Status	Final	Results	Units
--------------------	-------	---------	-------

BLOOD COUNTS,EDTA WHOLE BLOOD

HEMOGLOBIN	12.9	12.0 - 15.0	g/dL
RED BLOOD CELL COUNT	4.41	3.8 - 4.8	mil/ μ L
WHITE BLOOD CELL COUNT	4.0	4.0 - 10.0	thou/ μ L
PLATELET COUNT	198	150 - 410	thou/ μ L

RBC AND PLATELET INDICES

HEMATOCRIT	39.3	36 - 46	%
MEAN CORPUSCULAR VOL	89.0	83 - 101	fL
MEAN CORPUSCULAR HGB.	29.2	27.0 - 32.0	pg
MEAN CORPUSCULAR HEMOGLOBIN CONCENTRATION	32.8	31.5 - 34.5	g/dL
RED CELL DISTRIBUTION WIDTH	14.2 High	11.6 - 14.0	%
MENTZER INDEX	20.2		
MEAN PLATELET VOLUME	8.7	6.8 - 10.9	fL

WBC DIFFERENTIAL COUNT

SEGMENTED NEUTROPHILS	42	40 - 80	%
LYMPHOCYTES	49 High	20 - 40	%
MONOCYTES	07	2 - 10	%
EOSINOPHILS	02	1 - 6	%
BASOPHILS	00	< 1 - 2	%
ABSOLUTE NEUTROPHIL COUNT	1.68 Low	2.0 - 7.0	thou/ μ L
ABSOLUTE LYMPHOCYTE COUNT	1.96	1 - 3	thou/ μ L
ABSOLUTE MONOCYTE COUNT	0.28	0.20 - 1.00	thou/ μ L
ABSOLUTE EOSINOPHIL COUNT	0.08	0.02 - 0.50	thou/ μ L
NEUTROPHIL LYMPHOCYTE RATIO (NLR)	1		

TINTU MARIYA
LAB TECHNOLOGIST

DR. SINDHU GEORGE, MBBS, MD
(Reg No TCMC:28380)
QUALITY MANAGER

SREEDEVI MP
LAB TECHNOLOGIST



View Details



View Report

PERFORMED AT :

DDRC AGILUS PATHLABS LIMITED
Room A1, Ground Floor, Sitaram Tejal,
Opp.110KV Substation, Ashwini Junction
TRICHUR, 680022
KERALA, INDIA
Tel : 93334 93334
Email : customercare.ddrc@agilus.in



Patient Ref. No. 66600008046614

PATIENT NAME : KRISHNA VENI

REF. DOCTOR : DR.SINDHU

CODE/NAME & ADDRESS : CA00010147 -

MEDIWHEEL ARCOFEMI HEALTHCARE LIMITED
F701A, LADO SARAI, NEW DELHI,SOUTH DELHI,
DELHI,
SOUTH DELHI 110030
8800465156ACCESSION NO : **4177XC000017**

PATIENT ID : KRISF1410934177

CLIENT PATIENT ID:

ABHA NO :

AGE/SEX : 30 Years Female

DRAWN :

RECEIVED : 01/03/2024 09:17:35

REPORTED : 02/03/2024 10:15:38

Test Report Status	Final	Results	Units
--------------------	-------	---------	-------

ERYTHROCYTE SEDIMENTATION RATE (ESR),EDTA BLOOD

SEDIMENTATION RATE (ESR)	16	0 - 20	mm at 1 hr
--------------------------	----	--------	------------

SUGAR URINE - POST PRANDIAL

SUGAR URINE - POST PRANDIAL	NOT DETECTED	NOT DETECTED
-----------------------------	--------------	--------------

SUGAR URINE - FASTING

SUGAR URINE - FASTING	NOT DETECTED	NOT DETECTED
-----------------------	--------------	--------------

IMMUNOHAEMATOLOGY**MEDIWHEEL HEALTH CHECKUP BELOW 40(F)TMT****ABO GROUP & RH TYPE, EDTA WHOLE BLOOD**

ABO GROUP	TYPE B
RH TYPE	POSITIVE

Interpretation(s)

ABO GROUP & RH TYPE, EDTA WHOLE BLOOD-Blood group is identified by antigens and antibodies present in the blood. Antigens are protein molecules found on the surface of red blood cells. Antibodies are found in plasma. To determine blood group, red cells are mixed with different antibody solutions to give A,B,O or AB.

Disclaimer: "Please note, as the results of previous ABO and Rh group (Blood Group) for pregnant women are not available, please check with the patient records for availability of the same."

The test is performed by both forward as well as reverse grouping methods.

BIO CHEMISTRY

TINTU MARIYA
LAB TECHNOLOGIST



DR. SINDHU GEORGE, MBBS, MD
(Reg No TCMC:28380)
QUALITY MANAGER

Page 4 Of 9



View Details



View Report

PERFORMED AT :

DDRC AGILUS PATHLABS LIMITED
Room A1, Ground Floor, Sitaram Tejal,
Opp.110KV Substation, Ashwini Junction
TRICHUR, 680022
KERALA, INDIA
Tel : 93334 93334
Email : customercare.ddrc@agilus.in



Patient Ref. No. 66600008046614

PATIENT NAME : KRISHNA VENI

REF. DOCTOR : DR.SINDHU

CODE/NAME & ADDRESS : CA00010147 -
MEDIWHEEL ARCOFEMI HEALTHCARE LIMITED
F701A, LADO SARAI, NEW DELHI,SOUTH DELHI,
DELHI,
SOUTH DELHI 110030
8800465156

ACCESSION NO : **4177XC000017**
PATIENT ID : KRISF1410934177
CLIENT PATIENT ID:
ABHA NO :

AGE/SEX : 30 Years Female
DRAWN :
RECEIVED : 01/03/2024 09:17:35
REPORTED : 02/03/2024 10:15:38

Test Report Status	Final	Results	Units
--------------------	-------	---------	-------

MEDIWHEEL HEALTH CHECKUP BELOW 40(F)TMT**BLOOD UREA NITROGEN (BUN), SERUM**

BLOOD UREA NITROGEN	9	Adult(<60 yrs) : 6 to 20	mg/dL
---------------------	---	--------------------------	-------

BUN/CREAT RATIO

BUN/CREAT RATIO	15	5.00 - 15.00	
-----------------	----	--------------	--

CREATININE, SERUM

CREATININE	0.60	18 - 60 yrs : 0.6 - 1.1	mg/dL
------------	------	-------------------------	-------

GLUCOSE, POST-PRANDIAL, PLASMA

GLUCOSE, POST-PRANDIAL, PLASMA	108	Diabetes Mellitus : > or = 200. Impaired Glucose tolerance/ Prediabetes : 140 - 199. Hypoglycemia : < 55.	mg/dL
--------------------------------	-----	--	-------

GLUCOSE FASTING,FLUORIDE PLASMA

FBS (FASTING BLOOD SUGAR)	74	Diabetes Mellitus : > or = 126. Impaired fasting Glucose/ Prediabetes : 101 - 125. Hypoglycemia : < 55.	mg/dL
---------------------------	----	--	-------

LIVER FUNCTION TEST WITH GGT

BILIRUBIN, TOTAL	0.53	General Range : < 1.1	mg/dL
BILIRUBIN, DIRECT	0.22	General Range : < 0.3	mg/dL
BILIRUBIN, INDIRECT	0.31	0.00 - 1.00	mg/dL



TINTU MARIYA
LAB TECHNOLOGIST



DR. SINDHU GEORGE, MBBS, MD
(Reg No TCMC:28380)
QUALITY MANAGER

Page 5 Of 9



View Details



View Report

PERFORMED AT :

DDRC AGILUS PATHLABS LIMITED
Room A1, Ground Floor, Sitaram Tejal,
Opp.110KV Substation, Ashwini Junction
TRICHUR, 680022
KERALA, INDIA
Tel : 93334 93334
Email : customercare.ddrc@agilus.in



Patient Ref. No. 66600008046614

PATIENT NAME : KRISHNA VENI

REF. DOCTOR : DR.SINDHU

CODE/NAME & ADDRESS : CA00010147 -
 MEDIWHEEL ARCOFEMI HEALTHCARE LIMITED
 F701A, LADO SARAI, NEW DELHI,SOUTH DELHI,
 DELHI,
 SOUTH DELHI 110030
 8800465156

ACCESSION NO : **4177XC000017**
PATIENT ID : KRISF1410934177
CLIENT PATIENT ID:
ABHA NO :

AGE/SEX : 30 Years Female
DRAWN :
RECEIVED : 01/03/2024 09:17:35
REPORTED : 02/03/2024 10:15:38

Test Report Status	Final	Results	Units
--------------------	-------	---------	-------

TOTAL PROTEIN	7.0	Ambulatory : 6.4 - 8.3 Recumbant : 6 - 7.8	g/dL
ALBUMIN	4.4	20-60yrs : 3.5 - 5.2	g/dL
GLOBULIN	2.6	2.0 - 4.1	g/dL
ALBUMIN/GLOBULIN RATIO	1.7	1.0 - 2.0	RATIO
ASPARTATE AMINOTRANSFERASE (AST/SGOT)	24	Adults : < 33	U/L
ALANINE AMINOTRANSFERASE (ALT/SGPT)	33	Adults : < 34	U/L
ALKALINE PHOSPHATASE	64	Adult(<60yrs) : 35 - 105	U/L
GAMMA GLUTAMYL TRANSFERASE (GGT)	55 High	Adult (female) : < 40	U/L

TOTAL PROTEIN, SERUM

TOTAL PROTEIN	7.0	Ambulatory : 6.4 - 8.3 Recumbant : 6 - 7.8	g/dL
---------------	-----	---	------

URIC ACID, SERUM

URIC ACID	3.4	Adults : 2.4-5.7	mg/dL
-----------	-----	------------------	-------

BIOCHEMISTRY - LIPID

MEDIWHEEL HEALTH CHECKUP BELOW 40(F)TMT

LIPID PROFILE, SERUM

CHOLESTEROL	176	Desirable : < 200 Borderline : 200-239 High : >or= 240	mg/dL
TRIGLYCERIDES	113	Normal : < 150 High : 150-199 Hypertriglyceridemia : 200-499 Very High : > 499	mg/dL
HDL CHOLESTEROL	70	General range : 40-60	mg/dL

DR. SINDHU GEORGE, MBBS, MD
 (Reg No TCMC:28380)
QUALITY MANAGER

TINTU MARIYA
LAB TECHNOLOGIST



View Details



View Report

PERFORMED AT :

DDRC AGILUS PATHLABS LIMITED
 Room A1, Ground Floor, Sitaram Tejal,
 Opp.110KV Substation, Ashwini Junction
 TRICHUR, 680022
 KERALA, INDIA
 Tel : 93334 93334
 Email : customercare.ddrc@agilus.in



Patient Ref. No. 66600008046614

PATIENT NAME : KRISHNA VENI

REF. DOCTOR : DR.SINDHU

CODE/NAME & ADDRESS : CA00010147 -
MEDIWHEEL ARCOFEMI HEALTHCARE LIMITED
F701A, LADO SARAI, NEW DELHI,SOUTH DELHI,
DELHI,
SOUTH DELHI 110030
8800465156

ACCESSION NO : **4177XC000017**
PATIENT ID : KRISF1410934177
CLIENT PATIENT ID:
ABHA NO :

AGE/SEX : 30 Years Female
DRAWN :
RECEIVED : 01/03/2024 09:17:35
REPORTED : 02/03/2024 10:15:38

Test Report Status	Final	Results	Units
LDL CHOLESTEROL, DIRECT		102	mg/dL
		Optimum : < 100 Above Optimum : 100-129 Borderline High : 130-159 High : 160-189 Very High : >or= 190	
NON HDL CHOLESTEROL		106	mg/dL
		Desirable: Less than 130 Above Desirable: 130 - 159 Borderline High: 160 - 189 High: 190 - 219 Very high: > or = 220	
VERY LOW DENSITY LIPOPROTEIN CHOL/HDL RATIO		22.6	mg/dL
		< or = 30.0	
LDL/HDL RATIO		2.5 Low	
		3.30 - 4.40	
		0.5 - 3.0	

SPECIALISED CHEMISTRY - HORMONE

MEDIWHEEL HEALTH CHECKUP BELOW 40(F)TMT

THYROID PANEL, SERUM

T3	84.89	Non-Pregnant : 60-181 Pregnant Trimester-wise 1st : 81-190 2nd : 100-260 3rd : 100-260	ng/dL
T4	6.10	3.2 - 12.6	µg/dl
TSH 3RD GENERATION	2.860	18-49 yrs(Non-Pregnant) : 0.4-4.2 Pregnant (Trimester wise): 1st : 0.1-2.5 2nd : 0.2-3.0 3rd : 0.3-3.0	µIU/mL

DR. SINDHU GEORGE, MBBS, MD
(Reg No TCMC:28380)
QUALITY MANAGER

TINTU MARIYA
LAB TECHNOLOGIST



View Details



View Report

PERFORMED AT :

DDRC AGILUS PATHLABS LIMITED
Room A1, Ground Floor, Sitaram Tejal,
Opp.110KV Substation, Ashwini Junction
TRICHUR, 680022
KERALA, INDIA
Tel : 93334 93334
Email : customercare.ddrc@agilus.in



PATIENT NAME : KRISHNA VENI

REF. DOCTOR : DR.SINDHU

CODE/NAME & ADDRESS : CA00010147 -
 MEDIWHEEL ARCOFEMI HEALTHCARE LIMITED
 F701A, LADO SARAI, NEW DELHI,SOUTH DELHI,
 DELHI,
 SOUTH DELHI 110030
 8800465156

ACCESSION NO : **4177XC000017**
PATIENT ID : KRISF1410934177
CLIENT PATIENT ID:
ABHA NO :

AGE/SEX : 30 Years Female
DRAWN :
RECEIVED : 01/03/2024 09:17:35
REPORTED : 02/03/2024 10:15:38

Test Report Status	Final	Results	Units
--------------------	-------	---------	-------

CLINICAL PATH - URINALYSIS

MEDIWHEEL HEALTH CHECKUP BELOW 40(F)TMT

PHYSICAL EXAMINATION, URINE

COLOR PALE YELLOW
 APPEARANCE SLIGHTLY HAZY

CHEMICAL EXAMINATION, URINE

PH	6.0	4.7 - 7.5
SPECIFIC GRAVITY	1.020	1.003 - 1.035
PROTEIN	NOT DETECTED	NOT DETECTED
GLUCOSE	NOT DETECTED	NOT DETECTED
KETONES	NOT DETECTED	NOT DETECTED
BLOOD	NOT DETECTED	NOT DETECTED
BILIRUBIN	NOT DETECTED	NOT DETECTED
UROBILINOGEN	NORMAL	NORMAL
NITRITE	NOT DETECTED	NOT DETECTED

MICROSCOPIC EXAMINATION, URINE

RED BLOOD CELLS	NOT DETECTED	NOT DETECTED	/HPF
WBC	2-3	0-5	/HPF
EPITHELIAL CELLS	5-7	0-5	/HPF
CASTS	NOT DETECTED		
CRYSTALS	NOT DETECTED		
BACTERIA	NOT DETECTED	NOT DETECTED	

DR. SINDHU GEORGE, MBBS, MD
 (Reg No TCMC:28380)
 QUALITY MANAGER

TINTU MARIYA
 LAB TECHNOLOGIST



View Details



View Report

PERFORMED AT :

DDRC AGILUS PATHLABS LIMITED
 Room A1, Ground Floor, Sitaram Tejal,
 Opp.110KV Substation, Ashwini Junction
 TRICHUR, 680022
 KERALA, INDIA
 Tel : 93334 93334
 Email : customercare.ddrc@agilus.in



Patient Ref. No. 66600008046614

PATIENT NAME : KRISHNA VENI

REF. DOCTOR : DR.SINDHU

CODE/NAME & ADDRESS : CA00010147 -
MEDIWHEEL ARCOFEMI HEALTHCARE LIMITED
F701A, LADO SARAI, NEW DELHI,SOUTH DELHI,
DELHI,
SOUTH DELHI 110030
8800465156

ACCESSION NO : **4177XC000017**
PATIENT ID : KRISF1410934177
CLIENT PATIENT ID:
ABHA NO :

AGE/SEX : 30 Years Female
DRAWN :
RECEIVED : 01/03/2024 09:17:35
REPORTED : 02/03/2024 10:15:38

Test Report Status	<u>Final</u>	Results	Units
--------------------	--------------	---------	-------

DR. SINDHU GEORGE, MBBS, MD
(Reg No TCMC:28380)
QUALITY MANAGER

RESHMA K R
LAB TECHNOLOGIST



[View Details](#)



[View Report](#)

PERFORMED AT :
DDRC AGILUS PATHLABS LIMITED
Room A1, Ground Floor, Sitaram Tejal,
Opp.110KV Substation, Ashwini Junction
TRICHUR, 680022
KERALA, INDIA
Tel : 93334 93334
Email : customercare.ddrc@agilus.in



Patient Ref. No. 66600008046614

If the examinee is suffering from an acute life threatening situation, you may be obliged to disclose the result of the medical examination to the examinee.

1. Name of the examinee	: Mr./Mrs./Ms. KRISHNAVENI
2. Mark of Identification	: (Mole/Scar/any other (specify location)): (L) arm
3. Age/Date of Birth	: 30, 14-10-1993 Gender: F/M
4. Photo ID Checked	: (Passport/Election Card/PAN Card/Driving Licence/Company ID)

PHYSICAL DETAILS:

a. Height 157 (cms)	b. Weight 55 (Kgs)	c. Girth of Abdomen 77 (cms)
d. Pulse Rate ... 60 (Min)	e. Blood Pressure:	Systolic Diastolic
	1 st Reading	100 70
	2 nd Reading	100 70

FAMILY HISTORY:

Relation	Age if Living	Health Status	If deceased, age at the time and cause
Father	58	Good	
Mother	58	Good	
Brother(s)	24	Good	
Sister(s)			

HABITS & ADDICTIONS: Does the examinee consume any of the following?

Tobacco in any form	Sedative	Alcohol

PERSONAL HISTORY

- a. Are you presently in good health and entirely free from any mental or Physical impairment or deformity. If No, please attach details. Y/N ✓
- b. Have you undergone/been advised any surgical procedure? Y/N ✓
- c. During the last 5 years have you been medically examined, received any advice or treatment or admitted to any hospital? Y/N ✓
- d. Have you lost or gained weight in past 12 months? Y/N ✓

Have you ever suffered from any of the following?

- Psychological Disorders or any kind of disorders of the Nervous System? Y/N ✓
- Any disorders of Respiratory system? Y/N ✓
- Any Cardiac or Circulatory Disorders? Y/N ✓
- Enlarged glands or any form of Cancer/Tumour? Y/N ✓
- Any Musculoskeletal disorder? Y/N ✓
- Any disorder of Gastrointestinal System? Y/N ✓
- Unexplained recurrent or persistent fever, and/or weight loss Y/N ✓
- Have you been tested for HIV/HBsAg / HCV before? If yes attach reports Y/N ✓
- Are you presently taking medication of any kind? Y/N ✓
SLE - On medication 4 per

• Any disorders of Urinary System?

Y/N ✓

• Any disorder of the Eyes, Ears, Nose, Throat or Mouth & Skin

Y/N ✓

FOR FEMALE CANDIDATES ONLY

a. Is there any history of diseases of breast/genital organs?

Y/N ✓

d. Do you have any history of miscarriage/abortion or MTP

Y/N ✓

b. Is there any history of abnormal PAP Smear/Mammogram/USG of Pelvis or any other tests? (If yes attach reports)

Y/N ✓

e. For Parous Women, were there any complication during pregnancy such as gestational diabetes, hypertension etc

Y/N ✓

c. Do you suspect any disease of Uterus, Cervix or Ovaries?

Y/N ✓

f. Are you now pregnant? If yes, how many months?

Y/N ✓

CONFIDENTIAL COMMENTS FROM MEDICAL EXAMINER

➤ Was the examinee co-operative? Y/N ✓

➤ Is there anything about the examinee's health, lifestyle that might affect him/her in the near future with regard to his/her job? Y/N ✓

➤ Are there any points on which you suggest further information be obtained? Y/N ✓

➤ Based on your clinical impression, please provide your suggestions and recommendations below;

USG - uterine fibroids. Needs follow up

➤ Do you think he/she is **MEDICALLY FIT** or UNFIT for employment.

FI

MEDICAL EXAMINER'S DECLARATION

I hereby confirm that I have examined the above individual after verification of his/her identity and the findings stated above are true and correct to the best of my knowledge.

Name & Signature of the Medical Examiner :

Sindhu George

Seal of Medical Examiner :

Dr. SINDHU GEORGE
MBBS, MD (Biochemistry)
Reg. No: 28380
Consultant Biochemist

Name & Seal of DDRC SRL Branch :



Date & Time :

DDRC agilus Pathlabs Limited.

Corp. Office : Express House, Second Floor, Opp. Pothys Silks, Banerjee Road, Kaloor -682017
Contact :- 93334 93334, Web :- www.ddrcagilus.com Email :- info.ddrc@agilus.in



DDRC Agilus thrissur

Age / Gender: 33/Female
Patient ID: 0017
Patient Name: Krishna veni

Date and Time: 1st Mar 24 9:39 AM

EG WNL

DR. PRANOD. V. K.
(MBBS, DM(Cardi),
Reg. No: 27265
Consultant Cardiologist,
KMC, KASRABAD, TRISSUR

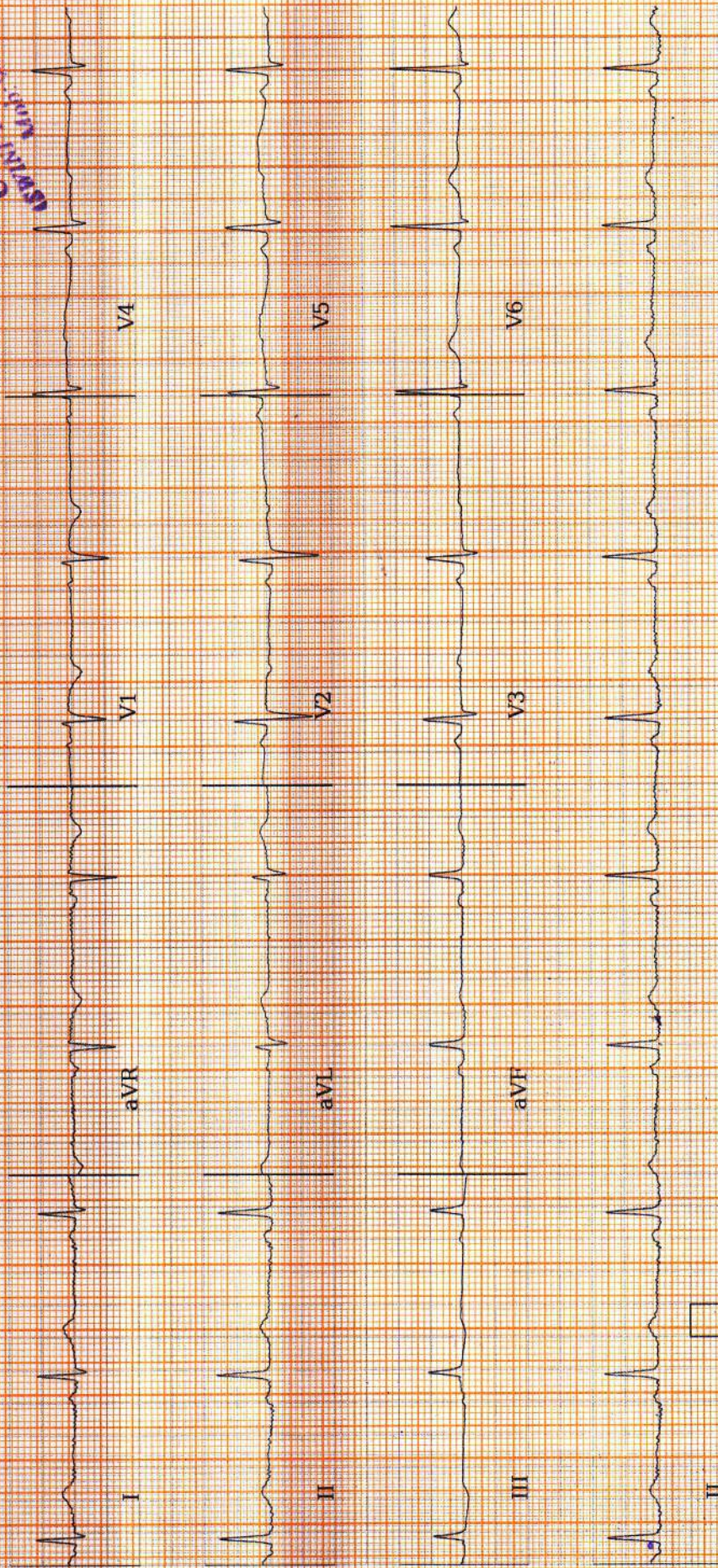

AR: 59bpm VR: 60bpm
25.0 mm/s 10.0 mm/mV 0-20Hz, 50Hz
QT: 402ms QRS: 90ms QTcB: 402ms
PRI: 160ms

TRICOG

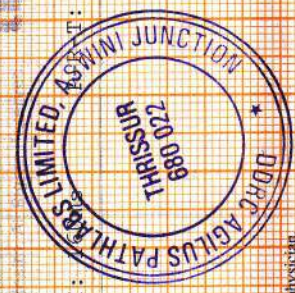

REPORTED BY

Janila

Dr. Janila Fathimawala
MBBS, PGDCC

KMC 88212

ECG Within Normal Limits: Sinus Rhythm. Please correlate clinically.

Disclaimer: Analysis in this report is based on ECG alone and should only be used as an adjunct to clinical history, symptoms and results of other invasive and non-invasive tests and must be interpreted by a qualified physician.

Name: KRISHNA VENI**Date: 01.03.2024****Age/Sex: 30 Y /FEMALE****CHEST X-RAY (PA View):**

Trachea is central.

Cardiac shadow appears normal in size and configuration.

Both lung fields are clear.

Bilateral costophrenic and cardiophrenic angles are clear.

No focal consolidation, effusion, pulmonary edema or pneumothorax.

Both hila appear normal.

Bony thorax and soft tissues are unremarkable.

IMPRESSION:

- No significant abnormality detected.

Dr. BHARATH CHANDRAN G
MBBS, MD
CONSULTANT RADIOLOGIST
Reg. No.: 53107 (TCMC)

DR. BHARATH CHANDRAN G.
MBBS, MD-REG NO: 53107(TCMC)
CONSULTANT RADIOLOGIST



R

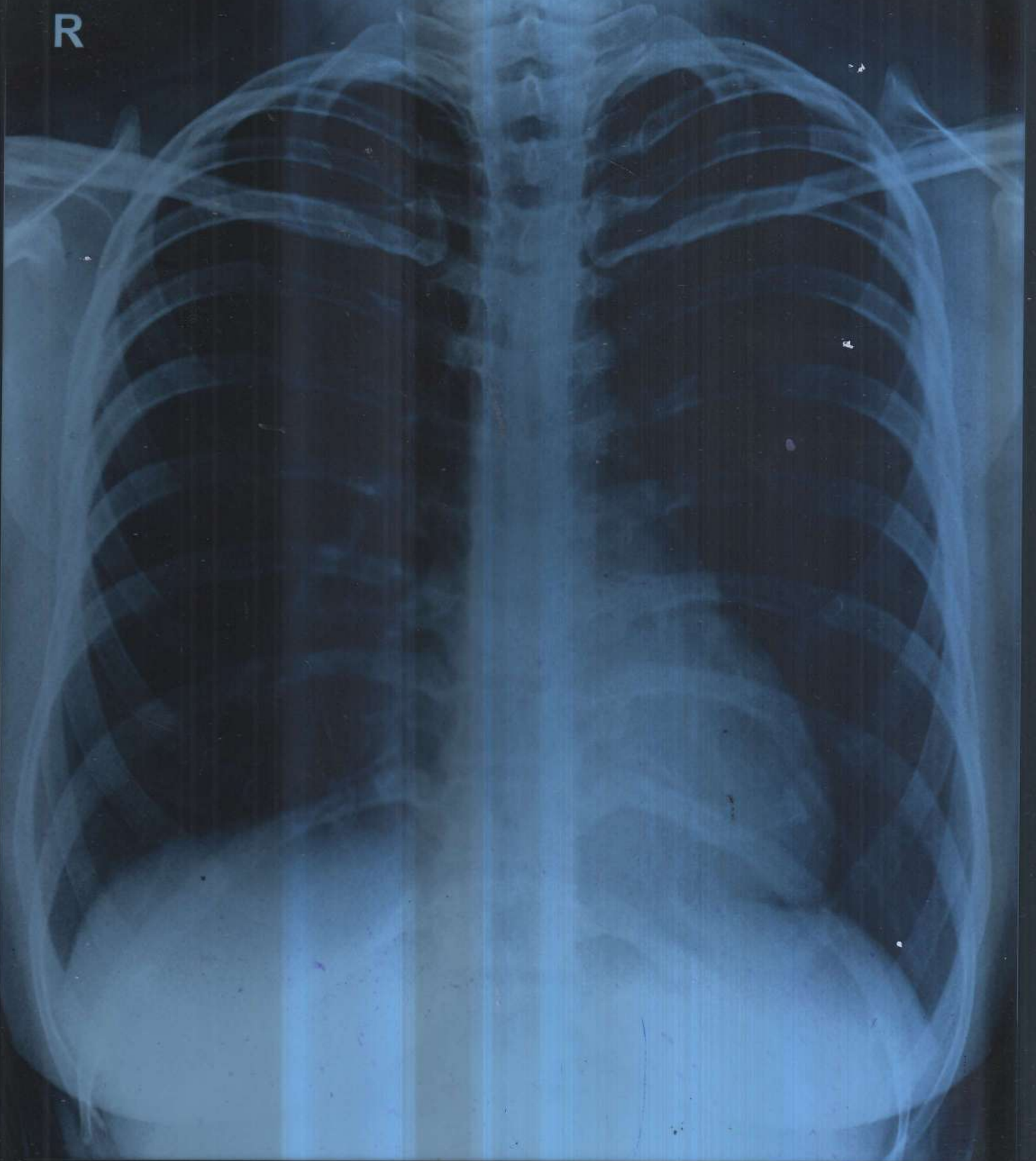

KRISHNA VENI 30Y/F XC0017 O CHEST-PA 01 Mar-24 09:27 AM

DDRC AGILUS, THRISSUR. PH9446425900



Drishyam Eye Care Hospital LLP

See The World With Us



VISION CERTIFICATE

This is to certify that.....KRISHNAVENI / 30Y / F.....has been examined and results are as follows

	Right Eye	Left Eye
Distant Vision :	6/6 (UN AIDED)	6/6
Near vision :	N6 (UN AIDED)	N6
IOP(Intra ocular pressure) :	17 (mm of Hg) (WNL)	17
Anterior segment :	NORMAL	NORMAL
Fundus :	NORMAL	NORMAL
Squint :	NIL	NIL
Colour Vision :	NORMAL	NORMAL

Reshmi
Doctor's Signature

DR. RESHMI E. GEORGE
M.B.B.S., MS(OPH)
CONSULTANT OPHTHALMOLOGIST
Reg.No : 44076

Place : Thrissur
Date : 1/3/2024



Patient Name: MRS. KRISHNA VENI	Age: 30 Y	Sex: Female
Ref. Consultant :	AC No: 4177XC000017	Date: 01.03.2024
Clinical details: Health check up		

USG ABDOMEN AND PELVIS

Liver measures 11.3 cm, normal in size and echotexture. No focal lesions seen. PV and CBD are normal in course and calibre. No dilatation of intrahepatic biliary radicals seen. Subphrenic spaces are normal.

Gall bladder is distended and appears normal.

Spleen measures 8.1 cm, normal in size and echotexture. No focal or diffuse lesions seen.

Pancreas head normal, body and tail is obscured.

Right kidney measures 8.6 x 4.7 cm. Normal in size and cortical echogenicity. Cortico medullary differentiation is maintained. No calculus or mass seen. No dilatation of pelvicalyceal system.

Left kidney measures 9.6 x 4.7 cm. Normal in size and cortical echogenicity. Cortico medullary differentiation is maintained. No calculus or mass seen. No dilatation of pelvicalyceal system.

Urinary bladder is distended. Wall appears normal. No calculus or mass seen.

Uterus is anteverted and measures 3.6 x 4 x 6.3 cm, normal in size and echotexture. Endometrial thickness 4 mm. **Posterior myometrium shows a intra mural fibroid measuring 1.2 x 1.8 cm. Few other suspicious tiny seedling fibroids also noted.**

Right ovary measures 3 x 2.2 cm. Left ovary measures 2.4 x 1.6 cm. Both ovaries are normal in size and echotexture.

No adnexal mass seen. No free fluid noted in POD.

No ascites. Upper para aortic area normal. No significant bowel wall thickening noted.

IMPRESSION

➤ **Uterine fibroids as described.**

Patient unwilling for TVS hence TVS was not performed.

DR. BHARATH CHANDRAN G
MBBS, MD-REG NO: 53107(TCMC)
CONSULTANT RADIOLOGIST

Thanks for your referral. Ultrasound reports need not be fully accurate. It has to be correlated clinically and with relevant investigations.

Dr. BHARATH CHANDRAN G
MBBS, MD
CONSULTANT RADIOLOGIST
Reg. No. : 53107 (TCMC)

Patient Name: MRS. KRISHNA VENI	Age: 30 Y	Sex: Female
Ref. Consultant :	AC No: 4177XC000017	Date: 01.03.2024
Clinical details: Health check up		

USG ABDOMEN AND PELVIS

Liver measures 11.3 cm, normal in size and echotexture. No focal lesions seen. PV and CBD are normal in course and calibre. No dilatation of intrahepatic biliary radicals seen. Subphrenic spaces are normal.

Gall bladder is distended and appears normal.

Spleen measures 8.1 cm, normal in size and echotexture. No focal or diffuse lesions seen.

Pancreas head normal, body and tail is obscured.

Right kidney measures 8.6 x 4.7 cm. Normal in size and cortical echogenicity. Cortico medullary differentiation is maintained. No calculus or mass seen. No dilatation of pelvicalyceal system.

Left kidney measures 9.6 x 4.7 cm. Normal in size and cortical echogenicity. Cortico medullary differentiation is maintained. No calculus or mass seen. No dilatation of pelvicalyceal system.

Urinary bladder is distended. Wall appears normal. No calculus or mass seen.

Uterus is anteverted and measures 3.6 x 4 x 6.3 cm, normal in size and echotexture. Endometrial thickness 4 mm. **Posterior myometrium shows a intra mural fibroid measuring 1.2 x 1.8 cm. Few other suspicious tiny seedling fibroids also noted.**

Right ovary measures 3 x 2.2 cm. Left ovary measures 2.4 x 1.6 cm. Both ovaries are normal in size and echotexture.

No adnexal mass seen. No free fluid noted in POD.

No ascites. Upper para aortic area normal. No significant bowel wall thickening noted.

IMPRESSION

➤ **Uterine fibroids as described.**

Patient unwilling for TVS hence TVS was not performed.

DR. BHARATH CHANDRAN G.
MBBS, MD-REG NO: 53107(TCMC)
CONSULTANT RADIOLOGIST

Thanks for your referral. Ultrasound reports need not be fully accurate. It has to be correlated clinically and with relevant investigations.

Dr. BHARATH CHANDRAN G
MBBS, MD
CONSULTANT RADIOLOGIST
Reg. No. : 53107 (TCMC)





भारत सरकार

GOVERNMENT OF INDIA



കൃഷ്ണവേണി നായർ

Krishnaveni Nair

ജനന തീയതി/ DOB: 14/10/1993

സ്ത്രീ / FEMALE

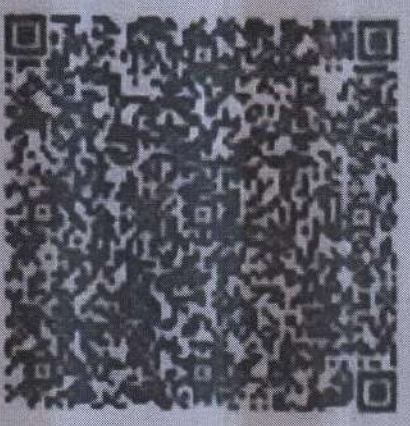

Krishnaveni Nair

Krish
9995817971

3262 0307 9819

DDRC Agilus Thirissur

KRISHNA VENI (30 F)

HR: 65 bpm

Brucce Protocol ID: XCC0017 Date: 01-03-2024 Exec Time: 00:00:00 Stage Time: 00:20
STISlope(mm) STISlope(mV/s) Stage: Supine Speed: 0 km/h Slope: 0% THR: 161 bpm
BP: 100/70 mmHg
STISlope(mm) STISlope(mV/s)

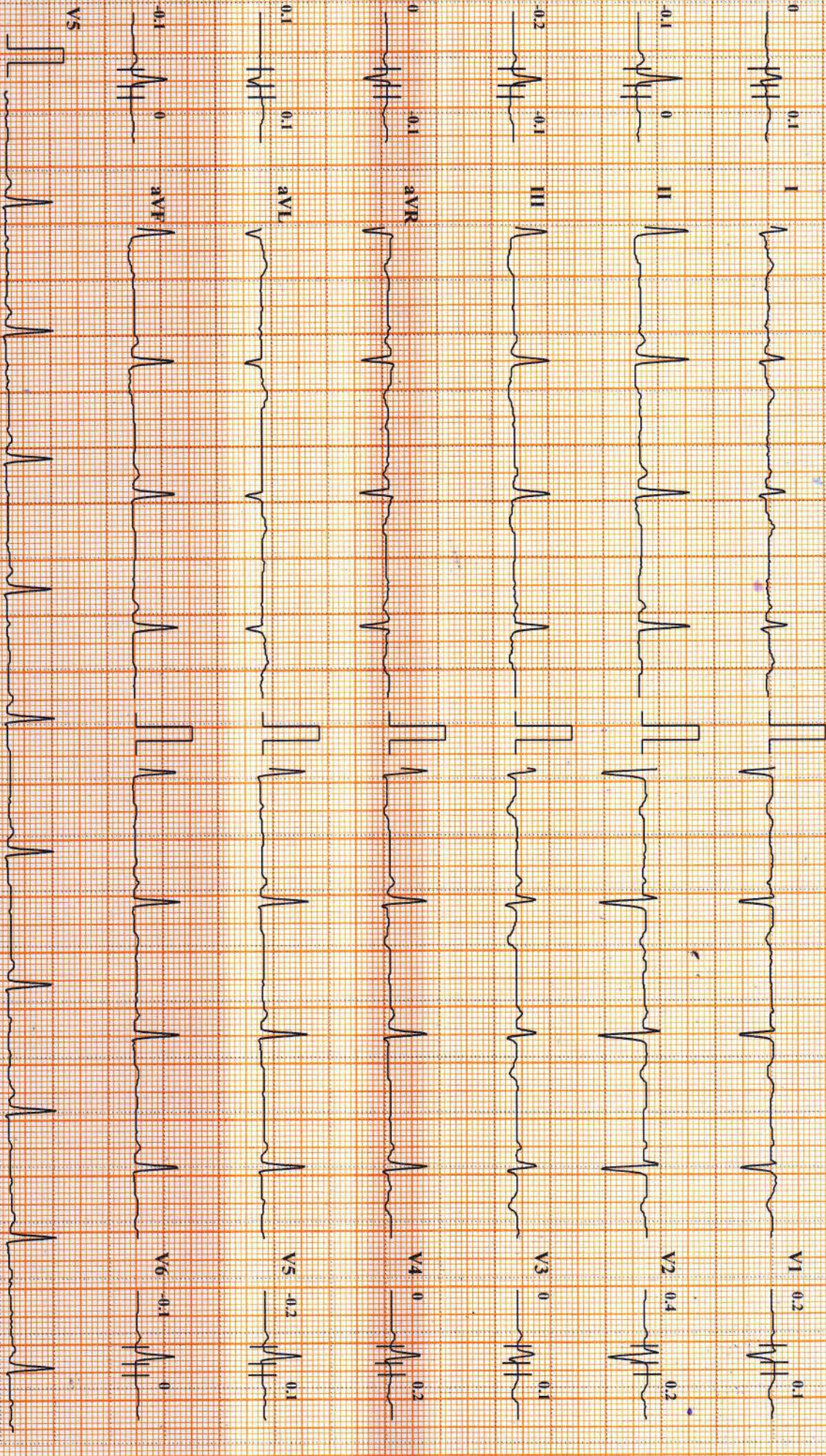

Chart Speed: 25 mm/sec Amplitude: 10mm/mV Filter: 35 Hz Main Filter: ON ISO: R - 60 ms, J - R + 60 ms, Post J - J + 80 ms
Schiller Cardiovit GS-10 Version: 3.5

DDRC Agilus Thrissur

KRISHNA VENI (30 F)

HR: 101 bpm

Brice Protocol ID: XC0017 Date: 01-03-2024 Exec Time: 0:00:00 Stage Time: 00:21
ST Level(mm) ST Slope(mV/s) Stage: Standing Speed: 0 Slope: 0% THR: 161 bpm
BP: 100/70 mmHg
ST Level(mm) ST Slope(mV/s)

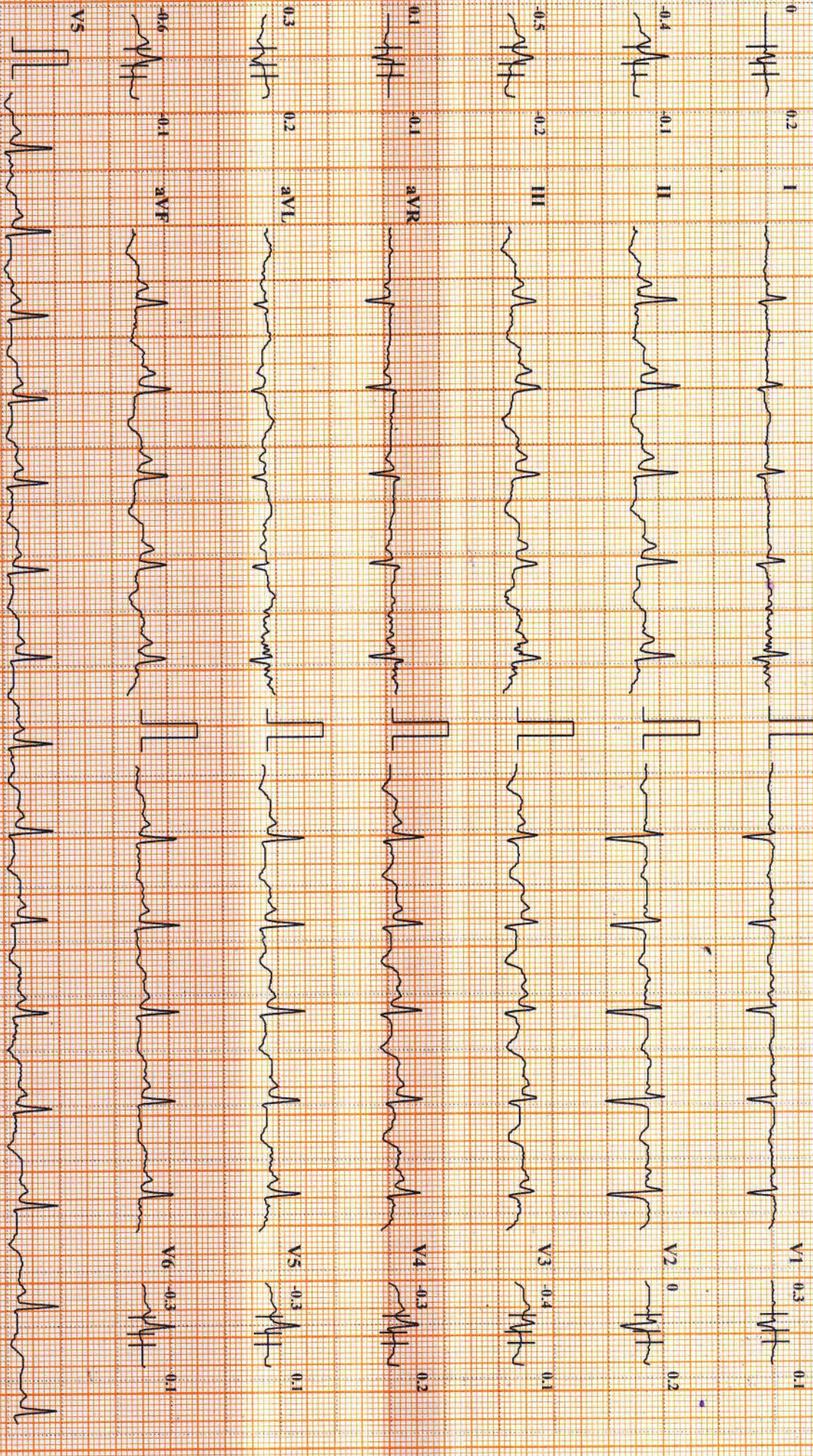

Chart Speed: 25 mm/sec Amplitude: 10mm/mV Filter: 35 Hz Mains Filter: ON ISO - R - 60 ms, J - R + 60 ms, Post J - J + 80 ms
Schiller Cardiovit GS-10 Version: 3.5

KRISHNA VENI (30 F)

DDRC Agilus Thrissur

HR: 80 bpm

Brice Protocol
STLevel(mm) STSlope(mV/s)

ID: XC0017
Stage: PreTest
Date: 01-03-2024
Speed: 1.6

Exec Time : 0:00:00
Slope: 0%
Stage Time: 00:11
THR: 161 bpm

BP: 100/70 mmHg
STLevel(mm) STSlope(mV/s)

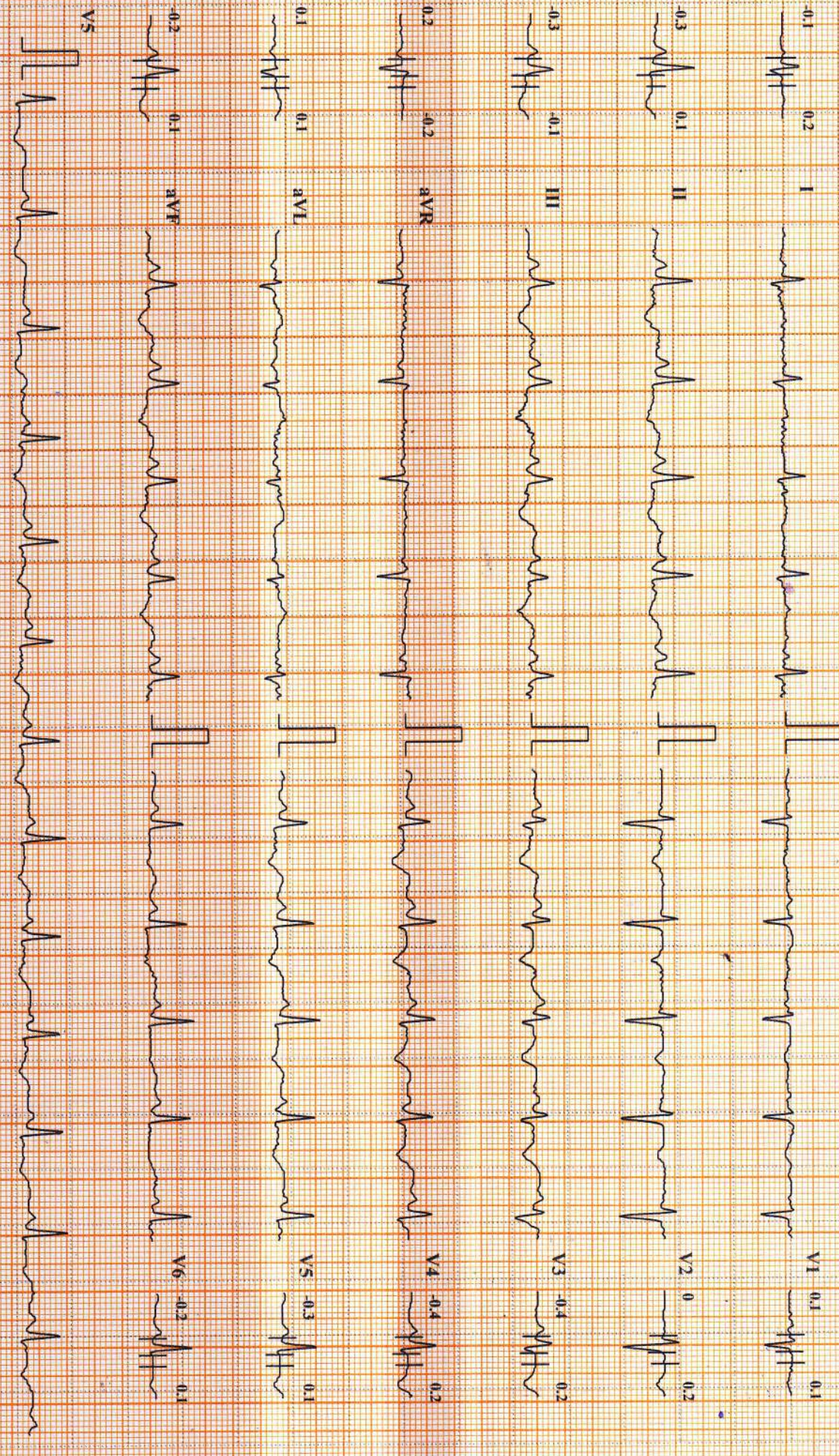

Chart Speed: 25 mm/sec
Amplitude: 10mm/mV
Filter: 35 Hz
Main Filter: ON
ISO - R - 60 ms, J - R + 60 ms, Post J - J + 80 ms
Schiller CardioVital CS-10 Version 3.5

DDRC Agilus Thrissur

KRISHNA VENI (30 F)

HR: 103 bpm

Brucce Protocol
STLevel(mm) STSlope(mV/s)

ID: XC0017
Stage: 1

Date: 01-03-2024
Speed: 2.7 kmph

Exec Time: 0:03:00
Slope: 10 %

Stage Time: 03:00
THR: 161 bpm

BP: 115/73 mmHg
STLevel(mm) STSlope(mV/s)

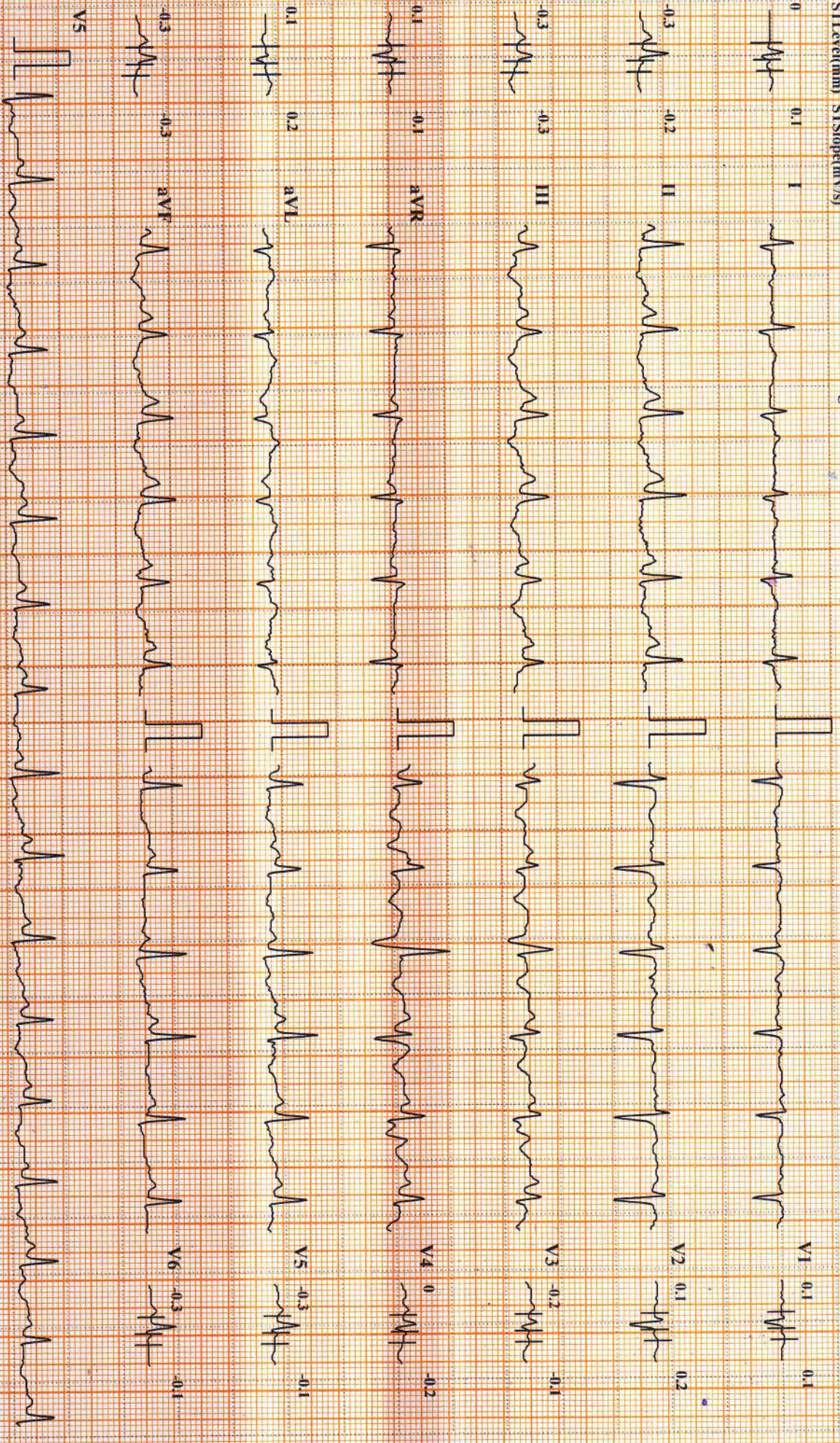

Chart Speed: 25 mm/sec

Amplitude: 10mm/mV

Filter: 35 Hz Mains Filter: ON

ISO = R - 60 ms J = R + 60 ms Post J = J + 80 ms

Schiller Cardioart CS-10 Version: 3.5

KRISHNA VENI (30 F)

DDRC Agilus Thrissur

HR: 123 bpm

Bruce Protocol
STLevel(mm) STSlope(mV/s)
ID: XC0017
Stage: 2
Date: 01-03-2024
Speed: 4 kmph
Exec Time: 0:06:00
Slope: 12 %
Stage Time: 03:00
THR: 161 bpm
BP: 120/80 mmHg
STLevel(mm) STSlope(mV/s)

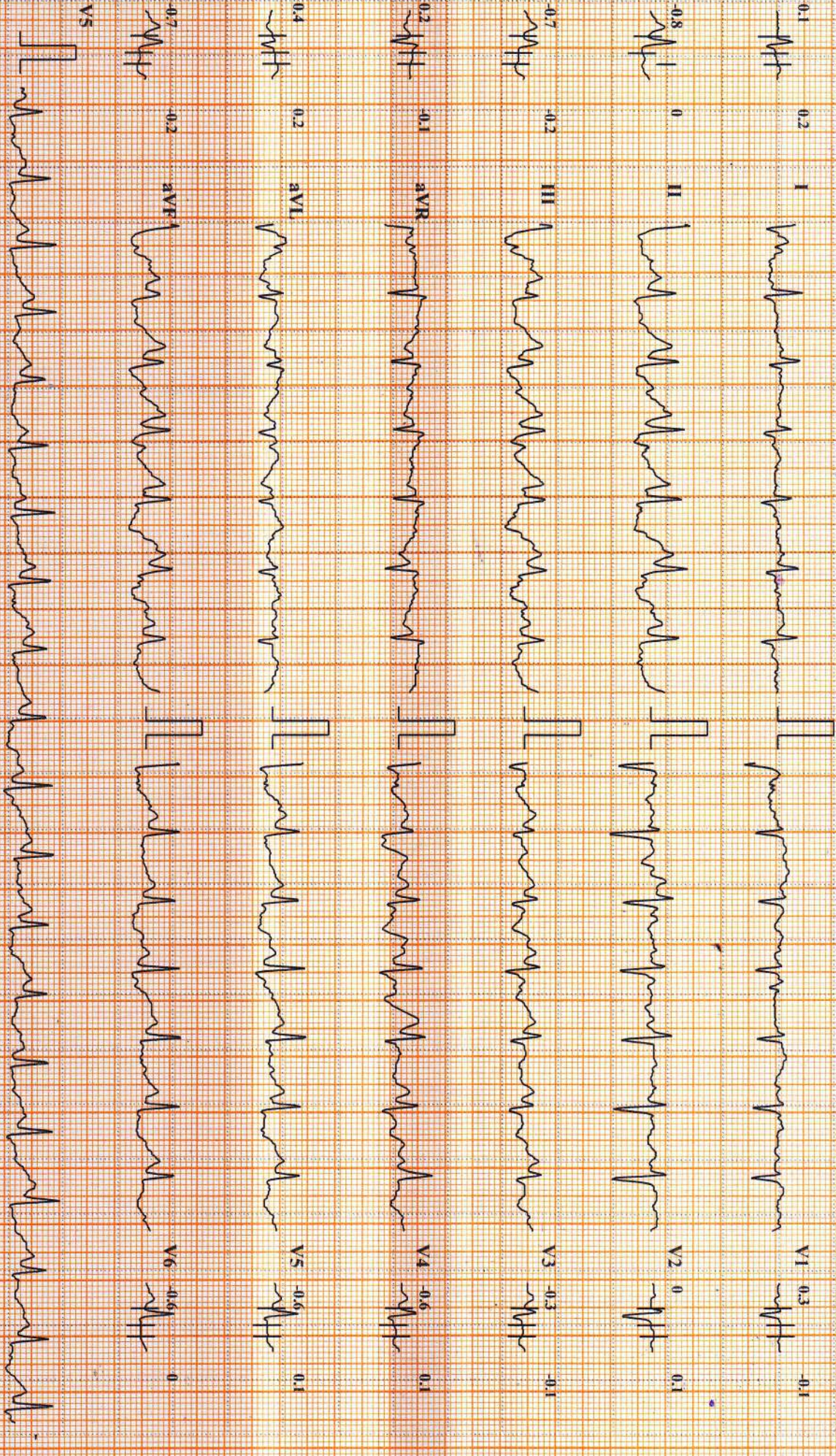

Chart Speed: 25 mm/sec
Amplitude: 10mm/mV
Filter: 35 Hz
Main Filter: ON
ISO - R - 60 ms, J - R + 60 ms, Post J - J + 80 ms
Schiller CardioVt CS-10 Version 3.5

DDRC Agilus Thrissur

KRISHNA VENI (30 F)

HR: 140 bpm

Bruce Protocol
STLevel(mm) STSlope(mV/s)

ID: XCC0017
Stage: 3 Peak Exercise
Speed: 5.5 kmph

Date: 01-03-2024
Exec Time : 0:07:02
Slope: 1.4 %
Stage Time: 01:02
THR: 161 bpm

BP: 124/84 mmHg
STLevel(mm) STSlope(mV/s)

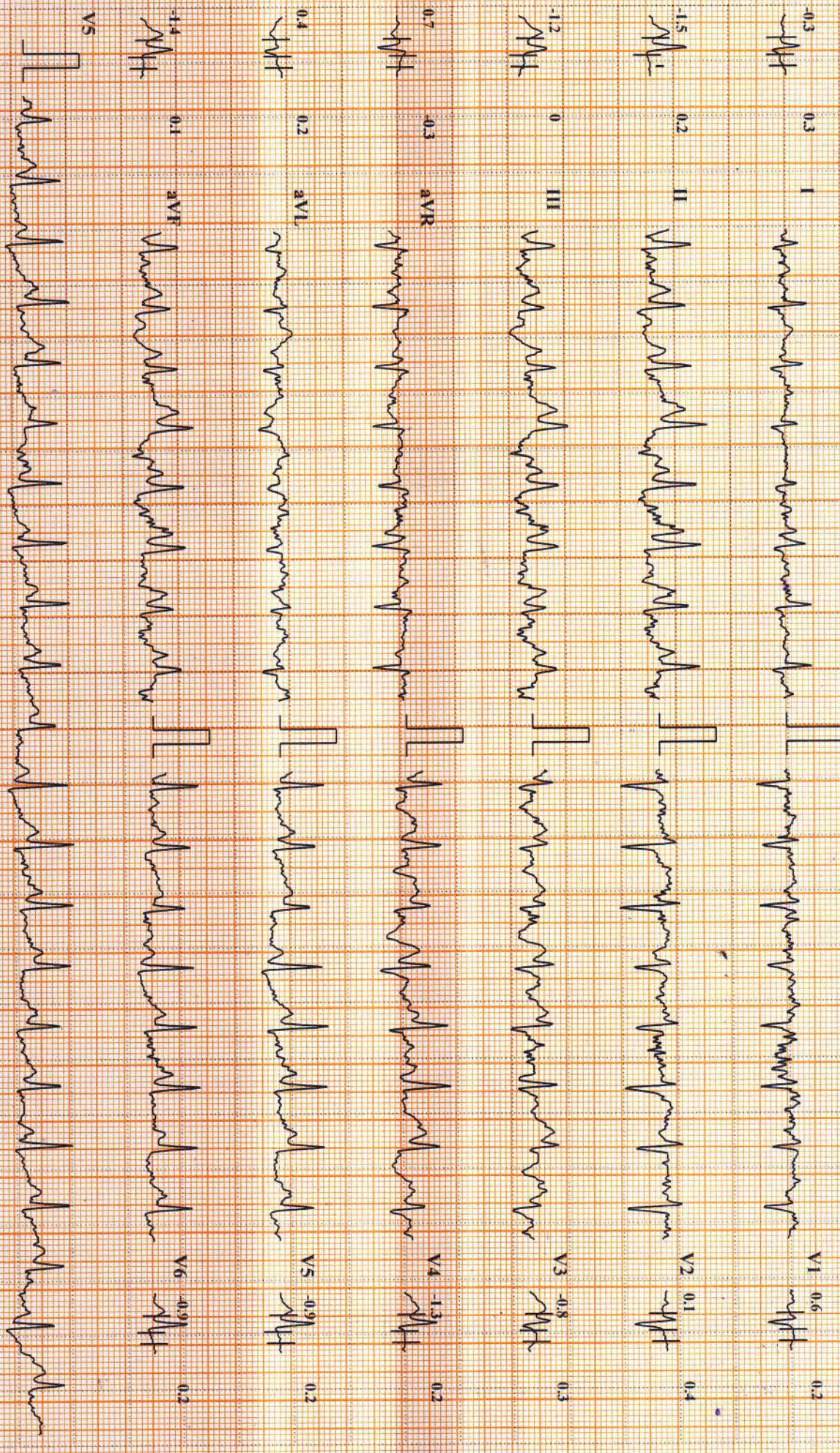

Chart Speed: 25 mm/sec

Amplitude: 10mm/mV

Filter: 35 Hz

Main Filter: ON

ISO = R - 60 ms, J - R + 60 ms, Post J - J + 80 ms

Schiller CardioV CS-10 Version 3.5

DDRC Agilus Thrissur

KRISHNA VENI (30 F)

HR: 74 bpm

Bruce Protocol

STLevel(mm) STSlope(mV/s)

ID: XC0017
Stage: Recovery1

Date: 01-03-2024
Speed: 0 kmph

Exec Time : 00:00
Slope: 0%

Stage Time: 02:00
THR: 161 bpm

BP: 118/78 mmHg

STLevel(mm) STSlope(mV/s)

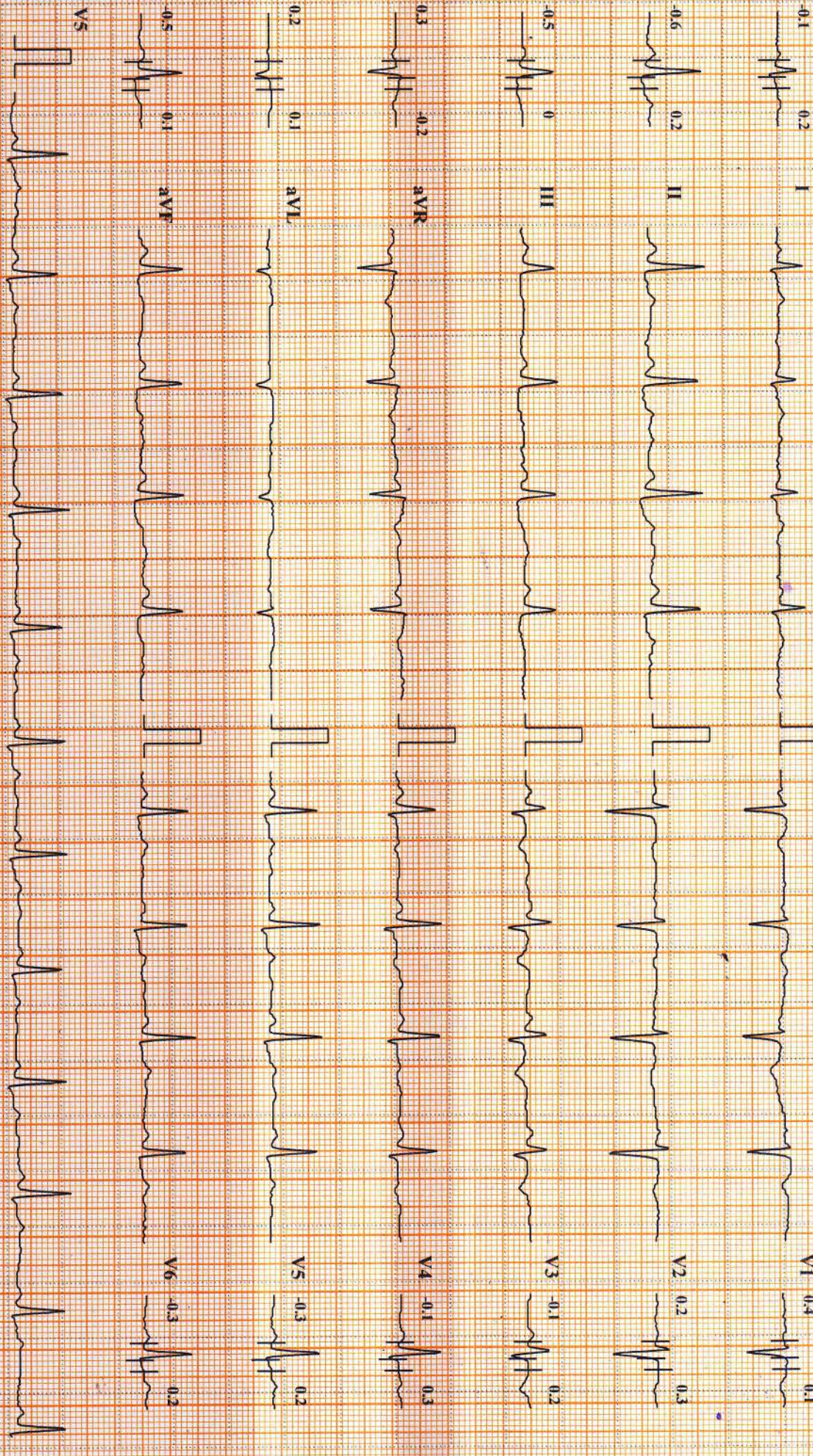

Chart Speed: 25 mm/sec

Amplitude: 10mm/mV

Filter: 35 Hz Main Filter: ON

ISO: R = 60 ms J = R = 60 ms Post J = J + 80 ms

Schiller Cardio'n CS-10 Version: 3.5

KRISHNA VENI (30 F)

DDRC Agilus Thrissur

HR: 68 bpm

Bruce Protocol

STLevel(mm) STISlope(mV/s)

ID: XC0017
Stage: Recovery2

Date: 01-03-2024
Speed: 0 kmph

Exec Time: 00:00
Slope: 0 %

Stage Time: 02:00
THR: 161 bpm

BP: 115/74 mmHg
STLevel(mm) STISlope(mV/s)

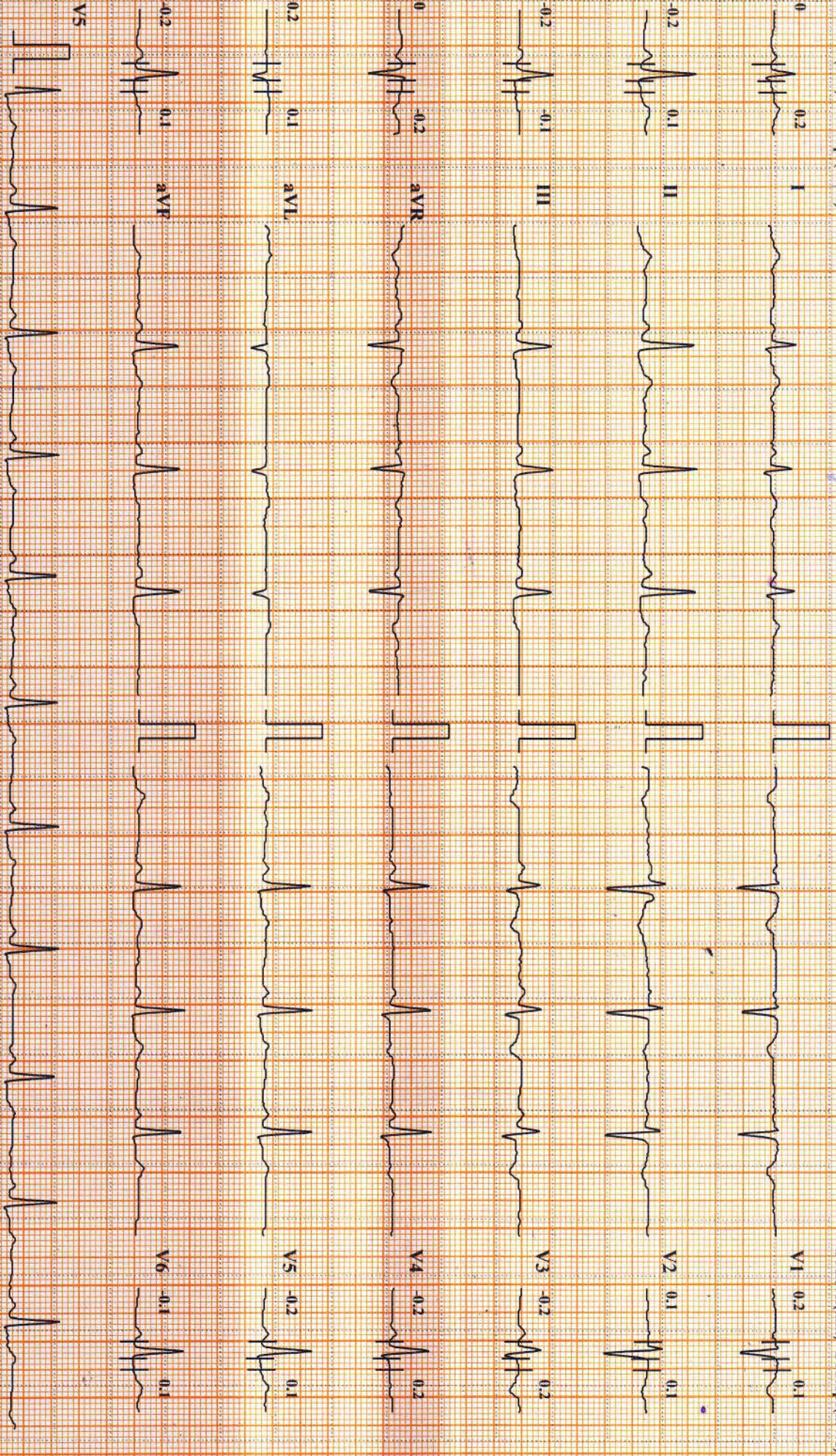

Chart Speed: 25 mm/sec

Amplitude: 10mm/mV

Filter: 35 Hz Mains Filter: ON

ISO - R - 60 ms, J - R + 60 ms, Post J - J + 80 ms

Schiller CardioT CS-10 Version 3.5

DDRC Agilus Thrisсур

KRISHNA VENI (30 F)

HR: 75 bpm

Bruce Protocol
STLevel(mm) STSlope(mV/s)

ID: XC0017
Stage: Recovery3

Date: 01-03-2024
Speed: 0 kmph

Exec Time : 00:00
Slope: 0 %

Stage Time: 02:00
THR: 161 bpm

BP: 100/70 mmHg
STLevel(mm) STSlope(mV/s)

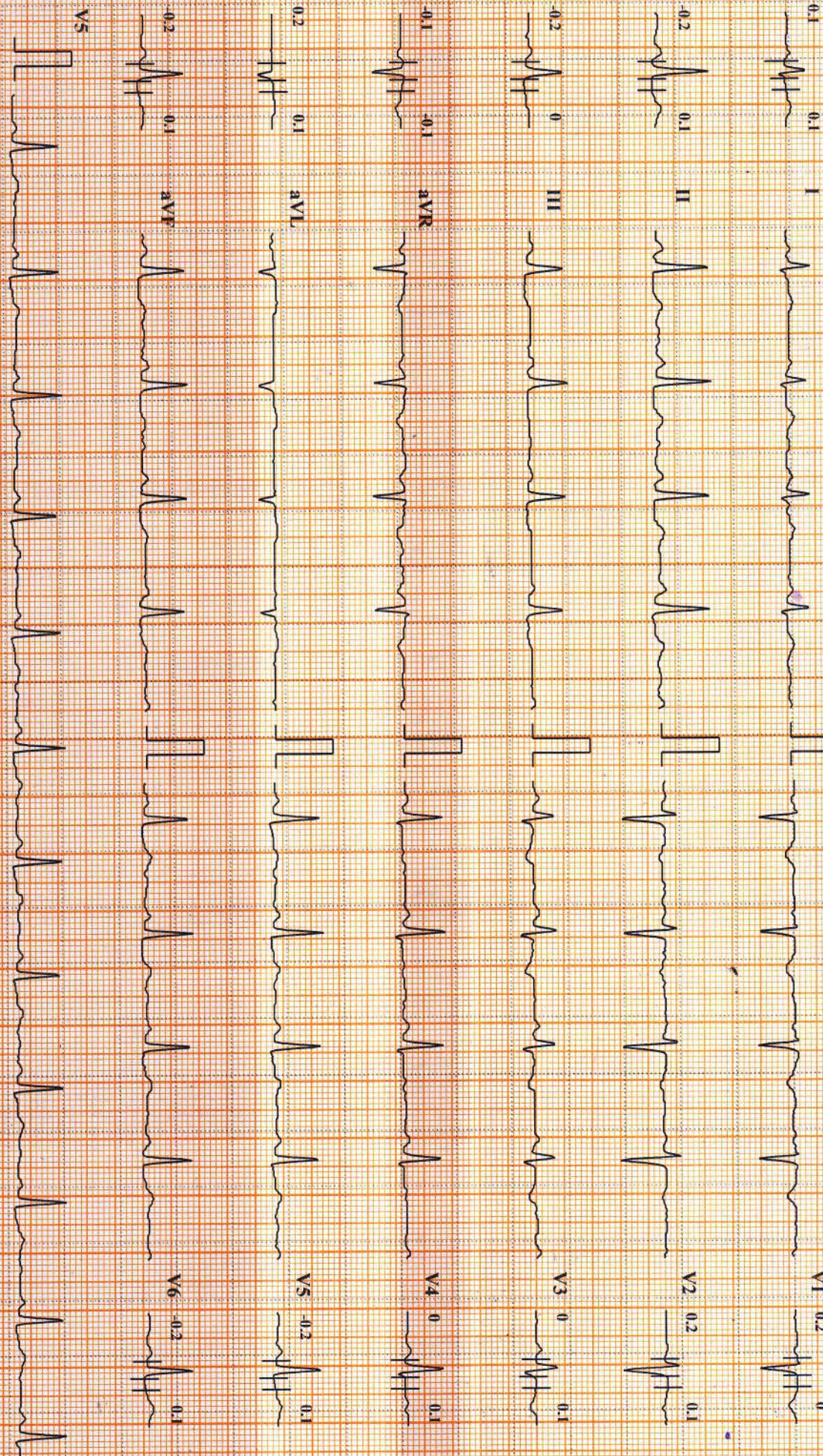

Chart Speed 25 mm/sec

Amplitude: 10mm/mV

Filter: 35 Hz Mains Filter: ON

ISO = R - 60 ms, J = R + 60 ms, Post J = J + 80 ms

Schiller CardioVital CS-10 Version 3.5

DDRC Agilus Thrissur

KRISHNA VENI (30 F)

HR: 75 bpm

Bruce Protocol
STLevel(mm) STSlope(mV/s)

ID: XCC017
Stage: RecoverT4

Date: 01-03-2024
Speed: 0 kmph

Exec Time : 00:00
Slope: 0 %

Stage Time: 00:03
THR: 161 bpm

Bp: 100/70 mmHg
STLevel(mm) STSlope(mV/s)

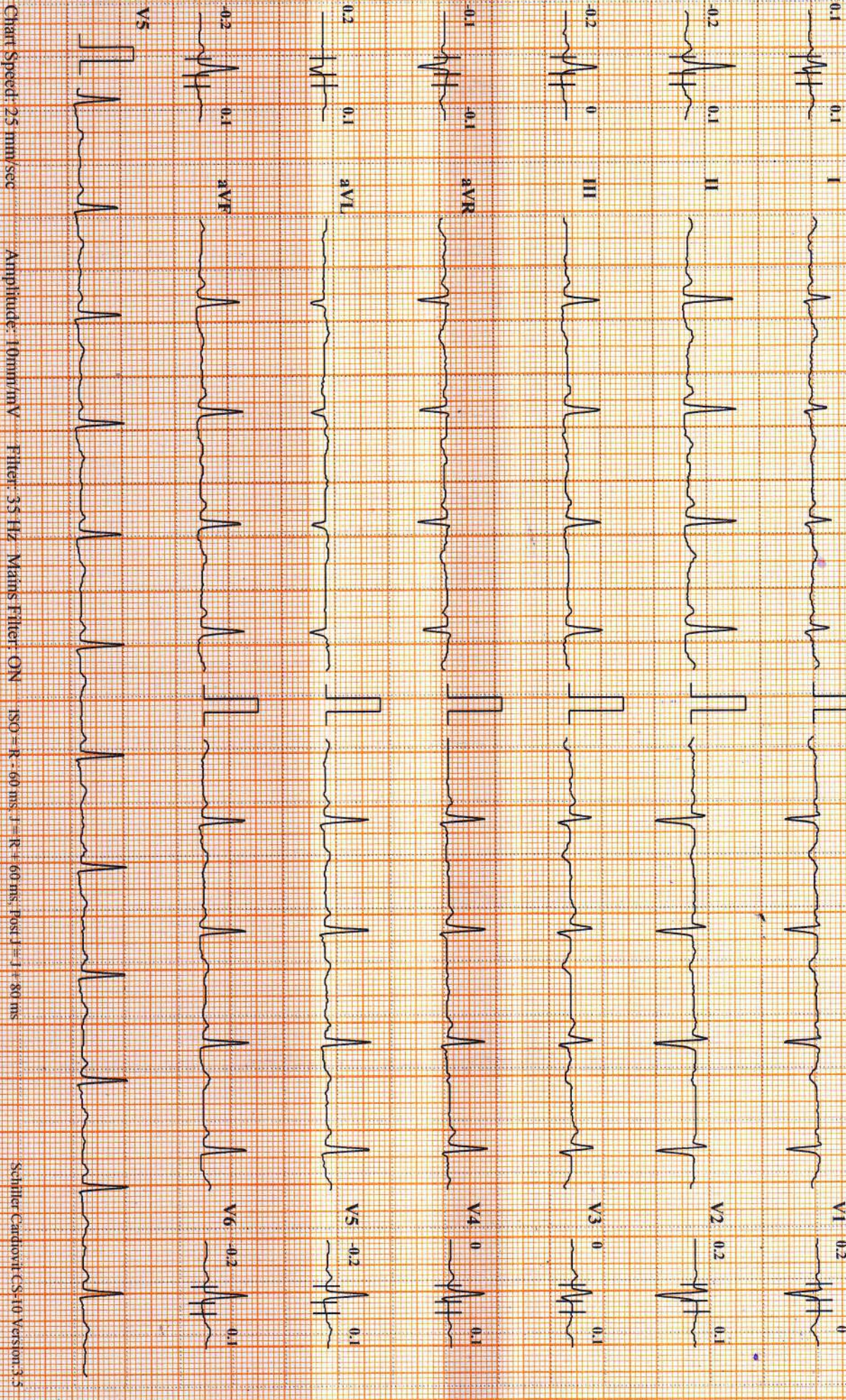

Chart Speed: 25 mm/sec

Amplitude: 10mm/mV

Filter: 35 Hz Mains Filter: ON

ISO = R - 60 ms J = R + 60 ms Post J = J + 80 ms

Schiffner Cardiovit CS-10 Version: 3.5

DDRC Agilus Thrissur

Name: KRISHNA VENI

Date: 01-03-2024 Time: 12:00

Age: 30

Gender: F

Height: 157 cms

Weight: 55 Kg

ID: XC0017

Clinical History:

Medications:

Test Details:

Protocol: Bruce

Predicted Max HR: 190

Target HR: 161 (85% of Pr. MHR)

Exercise Time: 0:07:02

Achieved Max HR: 140 (74% of Pr. MHR)

Max BP: 124/84

Max BP x HR: 17360

Max Mets: 7.9

Test Termination Criteria:

Protocol Details:

Stage Name	Stage Time	METS	Speed kmph	Grade %	Heart Rate bpm	BP mmHg	RPP	Max ST Level mm	Max ST Slope mV/s
Supine	00:20	1	0	0	65	100/70	6500	0.4 V2	0.2 V2
Standing	00:21	1	0	0	101	100/70	10100	-0.6 aVF	0.2 I
PreTest	00:13	1	1.6	0	84	100/70	8400	-0.5 V6	0.3 V2
Stage: 1	03:00	4.7	2.7	10	103	115/73	11845	-0.3 II	-0.3 III
Stage: 2	03:00	7	4	12	123	120/80	14760	-0.8 II	0.2 I
Peak Exercise	01:02	7.9	5.5	14	140	124/84	17360	-1.5 II	0.4 V2
Recovery1	02:00	1	0	0	74	118/78	8732	-0.6 II	0.3 V2
Recovery2	02:00	1	0	0	68	115/74	7820	-0.2 II	0.2 I
Recovery3	02:00	1	0	0	75	100/70	7500	-0.2 II	0.1 I
Recovery4	00:03	1	0	0	75	100/70	7500	-0.2 II	0.1 I

Interpretation

Exercised upto 7 minutes & sec
 rsky non specific T inversion on eeg
 no angina. No arrhythmias
 no ST depression
 Test negative for inducible ischemia

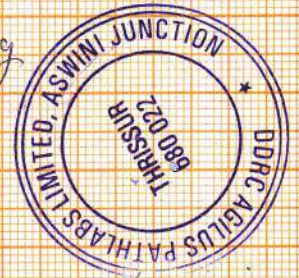

Ref. Doctor: ----

Dr. PRAMOD. V. A
 MD (Medicine), DM (Cardi)
 Reg. No: 27265

Consultant Cardiologist
 ASWINI HOSPITAL, THRISSUR
 Mob: 9447524890

Doctor: ----

SCHILLER
 The Art of Diagnostics

(Summary Report edited by User)
 Cardioit CS-10 Version: 3.5