



## HEALTH CHECK-UP SUMMARY

Name: Anpita Kumari Kottalia

Date: 10/02/2024

Email ID:

Sex: F Age: 28 Years Contact No: 9359242990 Remarks:

Under-weight   
Normal   
Over-weight

i> BMI

Height (in Cm): <u>150</u>	Weight (in Kg): <u>49</u>	BMI: <u>21.8</u>
Hip (in Cm): <u>85</u>	Waist (in Cm): <u>72</u>	Hip to Waist Ratio: <u>1.18</u>

ii> Blood Pressure & Pulse

120/80 mm/hg  
84/min Regular

If high or low, whether the person is on medication: YES /  NO

iii> Blood Tests & Lung Function Remarks

PS  
CVS }   
CVS

If abnormal, whether the person is on medication: YES /  NO

iv> Eye Test Remarks

Eye Sight:  G/G  G/G  
Color Vision:  N

v> Heart Disease

Whether any specific heart ailment detected (ECG findings):  
NAD

vi> Any other problems needing attention / Overall Assessment:

NO

*C. K. Patel*

**Dr. Chirag Patel**  
M.B.B.S. G-49432

**Revival Diagnostic**  
401, Aqua Corridor,  
B/s. Star Bazar, Surat-395009  
Mo. 91062-28601

Laboratory Test Result are Subject to technical limitation and should be clinically correlate for final diagnosis



## Department Of Ophthalmology

**Demographic Information:**

EMP ID	:		SR.NO	:	
Name	:	Arpita Kumari Kataria	Date	:	10/02/24
Age	:	28			
Sex	:	F			
Department	:				

**EYE TEST**

<b>1. VISION :-</b>	
RIGHT EYE :-	G/G
LEFT EYE :-	G/G
<b>2. COLOR VISION :-</b>	
RIGHT EYE :-	⊙
LEFT EYE :-	⊙
<b>3. NIGHT VISION :-</b>	
RIGHT EYE :-	⊙
LEFT EYE :-	⊙

**REMARKS :-**

No

**Revival Diagnostic**  
401, Aqua Corridor,  
B/s. Star Bazar, Surat-395009  
Mo. 91062-28601

Laboratory Test Result are Subject to technical limitation and should be clinically correlate for final diagnosis



# REVIVAL DIAGNOSTICS

Name	KATARIA ARPITAKUMARI DHANSUKHBHAI	Age/Gender	28Yrs/Female
Reg No.	1277/24	Receipt No	16799
Referred By	Bank of Baroda (BOB) - MEDI WHEEL()	Mode of Payment	CREDIT
Collection Type	CENTER	Collection DateTime	10-Feb-2024 09:01 AM

### BLOOD GROUP - 100224519 Released at 10-Feb-2024 12:52 PM

Parameter	Result	Biological Ref.Range	Method
-Blood Group	"O"		
-Rh Factor	POSITIVE		

### CBC - 100224519 Released at 10-Feb-2024 01:30 PM

Parameter	Result	Biological Ref.Range	Method
-Haemoglobin	10.8 gm/dL	L (12 - 16 gm/dL)	Auto
-RBC Count	4.31 mill/cumm	(4.2 - 5.4 mill/cumm)	Auto
-Total WBC Count	5300 /cumm	(4000 - 10000 /cumm)	Auto
-Platelet Count	2.35 lakh/cumm	(1.5 - 4.5 lakh/cumm)	Auto

### Blood Indices

-HCT	35.1 %	L (40 - 55 %)	Auto
-MCV	81.5 fl	(80 - 92 fl)	Auto
-MCH	25.0 pg	L (27 - 31 pg)	Auto
-MCHC	30.6 gm/dL	L (32 - 36 gm/dL)	Auto
-RDW	12.9 %	(11 - 15 %)	Auto

### Diff WBC Count

-Polymorphs	53 %	(40 - 80 %)	Microscopically
-Lymphocytes	43 %	H (20 - 40 %)	Microscopically
-Eosinophils	02 %	(1 - 6 %)	Microscopically
-Monocytes	02 %	(2 - 7 %)	Microscopically
-Basophils	00 %	(0 - 1 %)	Microscopically
-PLATELET ON SMEAR	Adequate		Microscopically
-MALARIAL PARASITES	Malarial Parasites Not Detected		Microscopically

[Test performed on Fully Automated Hematology Analyzer ERBA H-360]

**Revival Diagnostics**

401-Aqua Corridor,

Beside Star Bazar, Adajan,

Surat-395009, Mo. 9825947712

0261-2747788, 98259 47712

4th Floor, Aqua Corridor, Hazira Road, Adajan Pal, Surat - 395009.

Sg

Dr. Shivangi Gandhi  
M.B.B.S, M.D (Pathology)

@ revivaldiagnostics.surat@gmail.com

www.revivaldiagnostics.com



# REVIVAL DIAGNOSTICS

Name	KATARIA ARPITAKUMARI DHANSUKHBHAI	Age/Gender	28Yrs/Female
Reg No.	1277/24	Receipt No	16799
Referred By	Bank of Baroda (BOB) - MEDI WHEEL()	Mode of Payment	CREDIT
Collection Type	CENTER	Collection DateTime	10-Feb-2024 09:01 AM

ESR - 100224519 Released at 10-Feb-2024 01:30 PM

Parameter	Result	Biological Ref.Range	Method
-E.S.R	08 mm/hr	(3 - 15 mm/hr)	

## Revival Diagnostics

401-Aqua Corridor,  
Beside Star Bazar, Adajan,  
Surat-395009. Mo. 9825947712

Dr. Shivangi Gandhi  
M.B.B.S, M.D (Pathology)

0261-2747788, 98259 47712

4th Floor, Aqua Corridor, Hazira Road, Adajan Pal, Surat - 395009.

revivaldiagnostics.surat@gmail.com

www.revivaldiagnostics.com



# REVIVAL DIAGNOSTICS

Name	KATARIA ARPITAKUMARI DHANSUKHBHAI	Age/Gender	28Yrs/Female
Reg No.	1277/24	Receipt No	16799
Referred By	Bank of Baroda (BOB) - MEDI WHEEL()	Mode of Payment	CREDIT
Collection Type	CENTER	Collection DateTime	10-Feb-2024 09:01 AM

**FBS & PPBS** - 100224520 Released at 10-Feb-2024 01:32 PM

Parameter	Result	Biological Ref.Range	Method
-Fasting Blood Sugar (FBS)	82 mg/dL	70-100 mg/dl Impaired Tolerance: 100-125 Diabetes Mellitus: $\geq$ 126 (American diabetes association guidelines 2022)	
-Fasting Urine Sugar	Absent		
-Fasting Urine Acetone	Absent		
-PPBS	107 mg/dL	(90 - 140 mg/dL)	
-PP2BS URINE SUGAR	Absent		
-PP2BS URINE ACETONE	Absent		

**HBA1C** - 100224519 Released at 10-Feb-2024 01:32 PM

Parameter	Result	Biological Ref.Range	Method
-HBA1C	5.1 %	HbA1C Degree of Glucose Control <5.6 % Non Diabetics 5.7 - 6.4 % Prediabetics $\geq$ 6.5 % Diabetics (REF:Wallace, 11th Edition ) REMARKS: 6 - 7 % Excellent Control 7 - 8 % Good Control 8 - 10 % Unsatisfactory Control >10 % Poor Control	Immuno-Turbidometry method
-Method[]		High Performance Liquid Chromatography (HPLC)	

**Revival Diagnostics**  
401-Aqua Corridor,  
Beside Star Bazar, Adajan,  
Surat-395009. Mo. 9825947712

Dr. Shivangi Gandhi  
M.B.B.S, M.D (Pathology)

0261-2747788, 98259 47712

4th Floor, Aqua Corridor, Hazira Road, Adajan Pal, Surat - 395009.

@ revivaldiagnostics.surat@gmail.com

www.revivaldiagnostics.com

This Medical Report is Not Intended for Medico-legal Purposes. Laboratory Test Results are Subject to Technical limitation and Should be Clinically Correlate for Final Diagnosis



# REVIVAL DIAGNOSTICS

Name	KATARIA ARPITAKUMARI DHANSUKHBHAI	Age/Gender	28Yrs/Female
Reg No.	1277/24	Receipt No	16799
Referred By	Bank of Baroda (BOB) - MEDI WHEEL()	Mode of Payment	CREDIT
Collection Type	CENTER	Collection DateTime	10-Feb-2024 09:01 AM

## LIVER FUNCTION TEST (LFT) - 100224522 Released at 10-Feb-2024 01:32 PM

Parameter	Result	Biological Ref.Range	Method
-Serum Total Bilirubin	0.4 mg/dL	(0 - 1.3 mg/dL)	Diazo
-Serum Direct Bilirubin	0.2 mg/dL	(0 - 0.4 mg/dL)	Diazo
-Serum InDirect Bilirubin	0.2 mg/dL	(0.1 - 1.3 mg/dL)	Calculated
-Total Protein (TP)	6.4 gm/dL	(6.4 - 8.3 gm/dL)	Biuret
-Albumin (ALB)	4.1 gm/dL	(3.5 - 5.2 gm/dL)	BCG
-Globulin	2.3 gm/dL	(2.3 - 3.6 gm/dL)	Calculated
-A/G Ratio	1.78 gm/dL	(1 - 2.3 gm/dL)	Calculated
-SGPT(ALT)	6 U/L	(5 - 45 U/L)	IFCC, Kinetic without Pyridoxal Phosphate
-SGOT (AST)	15 U/L	(0 - 35 U/L)	IFCC, Without Pyridoxal Phosphate
-Alkaline Phosph.	64 U/L	(42 - 128 U/L)	ALP-AMP
-GGT	13 U/L	(5 - 50 U/L)	Glupa-C

[Test performed on Fully Automated Biochemistry Analyzer ERBA EM200]

## Revival Diagnostics

401-Aqua Corridor,  
Beside Star Bazar, Adajan,  
Surat-395009. Mo. 9825947717

0261-2747788, 98259 47712

4th Floor, Aqua Corridor, Hazira Road, Adajan Pal, Surat - 395009.

Dr. Shivangi Gandhi  
M.B.B.S, M.D (Pathology)

@ revivaldiagnostics.surat@gmail.com

www.revivaldiagnostics.com



# REVIVAL DIAGNOSTICS

Name	KATARIA ARPITAKUMARI DHANSUKHBHAI	Age/Gender	28Yrs/Female
Reg No.	1277/24	Receipt No	16799
Referred By	Bank of Baroda (BOB) - MEDI WHEEL()	Mode of Payment	CREDIT
Collection Type	CENTER	Collection DateTime	10-Feb-2024 09:01 AM

**Creatinine** - 100224522 Released at 10-Feb-2024 01:32 PM

Parameter	Result	Biological Ref.Range	Method
-Creatinine	0.6 mg/dL	(0.6 - 1.14 mg/dL)	ENZYMATIC

**BUN** - 100224522 Released at 10-Feb-2024 11:15 AM

Parameter	Result	Biological Ref.Range	Method
-Blood Urea Nitrogen (BUN)	12 mg/dL	(6 - 20 mg/dL)	Calculated

**Uric Acid** - 100224518 Released at 10-Feb-2024 01:32 PM

Parameter	Result	Biological Ref.Range	Method
-Uric Acid	2.1 mg/dL	L (3.5 - 7.2 mg/dL)	Uricase-POD

**Revival Diagnostics**  
401-Aqua Corridor,  
Beside Star Bazar, Adajan,  
Surat-395009. Mo. 9825947717

Dr. Shivangi Gandhi  
M.B.B.S, M.D (Pathology)

0261-2747788, 98259 47712

4th Floor, Aqua Corridor, Hazira Road, Adajan Pal, Surat - 395009.

revivaldiagnostics.surat@gmail.com

www.revivaldiagnostics.com



# REVIVAL DIAGNOSTICS

Name	KATARIA ARPITAKUMARI DHANSUKHBHAI	Age/Gender	28Yrs/Female
Reg No.	1277/24	Receipt No	16799
Referred By	Bank of Baroda (BOB) - MEDI WHEEL()	Mode of Payment	CREDIT
Collection Type	CENTER	Collection DateTime	10-Feb-2024 09:01 AM

**Lipid Profile** - 100224522 Released at 10-Feb-2024 01:33 PM

Parameter	Result	Biological Ref.Range	Method
-Serum Cholesterol	162 mg/dL	Desirable < 200 mg/dl Borderline High : 200-239 mg/dl High : > 240 mg/dl	CHOD-PAP
-Serum Triglyceride	51 mg/dL	Normal < 150 mg/dl Borderline High : 150 - 199 mg/dl High : 200 - 499 mg/dl Very High : 500 mg/dl	GPO-POD Method
-Serum HDLD(Direct)	45 mg/dL	Normal :> 55 mg/dl Borderline : 35-55 mg/dl Undesirable: < 35 mg/dl	PVS-PEGME Precipitation with CHOD-POD
-Serum VLDL	10 mg/dL	(5 - 30 mg/dL)	Calculated
-Serum LDL(Direct)	107 mg/dL	Optimal:< 100 mg/dl Above Optimal : 100- 129 mg/dl Borderline High : 130-159 mg/dl High : > 160-189mg/dl Very High : >190 mg/dl	Calculated
-Chol/HDL	3.60	Low risk: <3.8 Medium Risk: 3.8 to 5.9 High Risk: > 6	Calculated
-LDL/Chol	1.52	Low risk: <3.55 Medium Risk: 3.55 to 4.0 High Risk: > 6	Calculated

[Test performed on Fully Automated Biochemistry Analyzer ERBA EM200]

**Revival Diagnostics**  
401-Aqua Corridor,  
Beside Star Bazar, Adajan,  
Surat-395009. Mo. 9825947712

Dr. Shivangi Gandhi  
M.B.B.S, M.D (Pathology)

0261-2747788, 98259 47712

4th Floor, Aqua Corridor, Hazira Road, Adajan Pal, Surat - 395009.

revivaldiagnostics.surat@gmail.com

www.revivaldiagnostics.com

This Medical Report is Not Intended for Medico-legal Purposes. Laboratory Test Results are Subject to Technical limitation and Should be Clinically Correlate for Final Diagnosis





# REVIVAL DIAGNOSTICS

Name	KATARIA ARPITAKUMARI DHANSUKHBHAI	Age/Gender	28Yrs/Female
Reg No.	1277/24	Receipt No	16799
Referred By	Bank of Baroda (BOB) - MEDI WHEEL()	Mode of Payment	CREDIT
Collection Type	CENTER	Collection DateTime	10-Feb-2024 09:01 AM

## Urine Routine & Micro Examination - 100224524 Released at 10-Feb-2024 01:03 PM

Parameter	Result	Biological Ref.Range	Method
<b>Physical Examination</b>			
-Quantity	20		Manual
-Colour	Pale Yellow	Pale Yellow	Manual
-Appearance	Clear	Clear	Manual
-Reaction (pH)	Acidic		Dipstick
-Specific Gravity	1.025		Dipstick
<b>Chemical Examination</b>			
-Proteins.	Absent		Dipstick
-Sugar	Absent		Dipstick
-Acetone.	Absent		Dipstick
-Bile Salts	Absent	Absent	Dipstick
-Bile Pigments	Absent	Absent	Dipstick
-Occult Blood Test (OBT).	Negative		Dipstick
<b>Microscopic Examination</b>			
-Pus Cells	2-3		Microscopically
-Red Blood Cells	Absent		Microscopically
-Epithelial Cells	2-3		Microscopically
-Bacteria.	Absent		Microscopically
-Crystals	Absent	Absent	Microscopically
-Others	NIL	Absent	Microscopic Examination

**Revival Diagnostics**  
401-Aqua Corridor,  
Beside Star Bazar, Adajan,  
Surat-395009. Mo. 9825947717

Dr. Shivangi Gandhi  
M.B.B.S, M.D (Pathology)

📞 0261-2747788, 98259 47712

📍 4th Floor, Aqua Corridor, Hazira Road, Adajan Pal, Surat - 395009.

@ revivaldiagnostics.surat@gmail.com

🌐 www.revivaldiagnostics.com



# REVIVAL DIAGNOSTICS

Name	KATARIA ARPITAKUMARI DHANSUKHBHAI	Age/Gender	28Yrs/Female
Reg No.	1277/24	Receipt No	16799
Referred By	Bank of Baroda (BOB) - MEDI WHEEL()	Mode of Payment	CREDIT
Collection Type	CENTER	Collection DateTime	10-Feb-2024 09:01 AM

**Total T3 T4 TSH** - 100224522 Released at 10-Feb-2024 12:44 PM

Parameter	Result	Biological Ref.Range	Method
-Total T3	1.09 ng/ml	(0.87 - 1.78 ng/ml)	Fluorescence Enzyme Immunoassay
-Total T4	6.15 ug/dl	(4.6 - 11 ug/dl)	Fluorescence Enzyme Immunoassay
-TSH	2.12 uIU/ml	0.50 - 5.50 uIU/ml 5.5 to 15 ul U/ml - Suggested Clinical co-relation or Repeat test with new sample as physiological factors can give falslely high TSH Above 15uIU/ml Hypopyhyroid PREGNANT WOMEN normal ranges for TSH: 1st Trimester : 0.0878 - 2.8293 uIU/ml 2nd Trimester : 0.1998 - 2.7915 uIU/ml 3rd Trimester : 0.307 - 2.9028 uIU/ml Ref: TIETZ Fundamentals of Clinical Chemistry	Fluorescence Enzyme Immunoassay

[Test performed on Fully Automated Immunology Analyzer Maglumi-600]

**Revival Diagnostics**  
401-Aqua Corridor,  
Beside Star Bazar, Adajan,  
Surat-395009. Mo. 9825947712

Dr. Shivangi Gandhi  
M.B.B.S, M.D (Pathology)

0261-2747788, 98259 47712

4th Floor, Aqua Corridor, Hazira Road, Adajan Pal, Surat - 395009.

revivaldiagnostics.surat@gmail.com

www.revivaldiagnostics.com

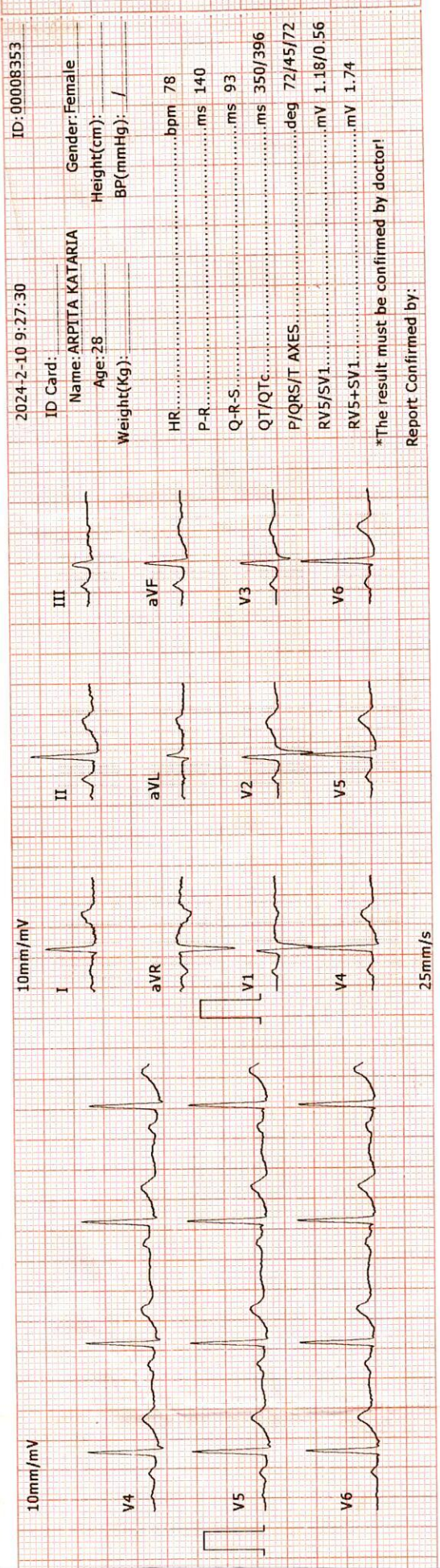
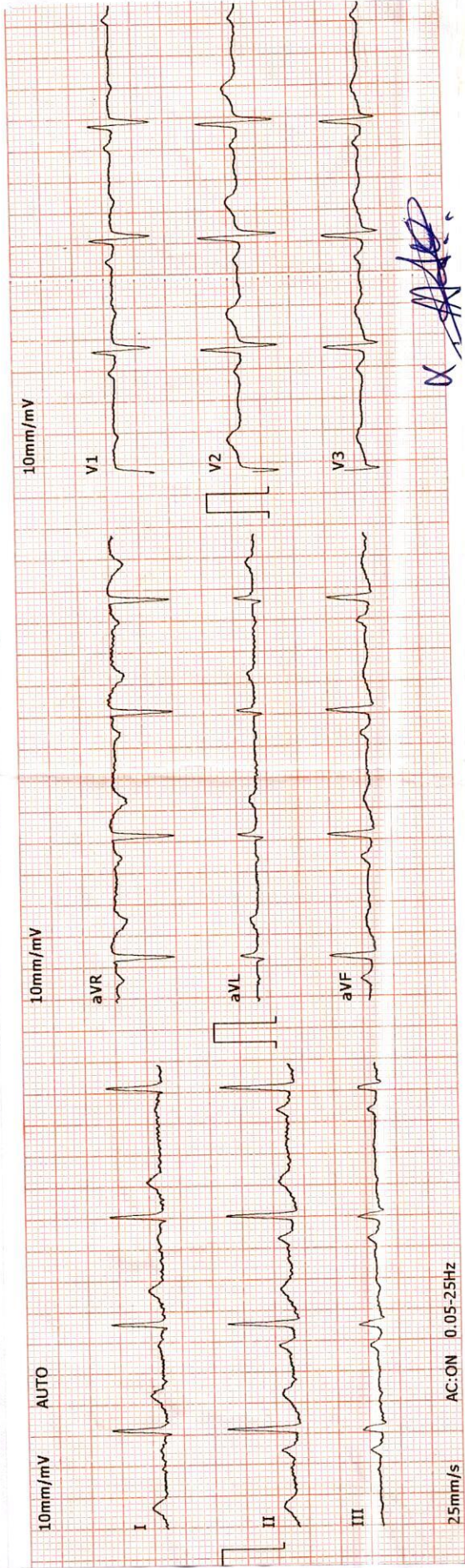

**Revival Diagnostics**  
 401-Aqua Corridor,  
 Beside Star Bazar, Adajan,  
 Surat-395009. Mo. 9825947712

**DR. ADITYA BORA**  
 MBBS, DNB, PGDCC  
 PHYSICIAN & CLINICAL CARDIOLOGIST  
 G-54906



# REVIVAL DIAGNOSTICS

Name	KATARIA ARPITAKUMARI DHANSUKHBHAI	Age/Gender	28Yrs/Female
Reg No.	1277/24	Receipt No	16799
Referred By	Bank of Baroda (BOB) - MEDI WHEEL()	Mode of Payment	CREDIT
Collection Type	CENTER	Collection DateTime	10-Feb-2024 08:38 AM

## ECG

1. The rhythm is sinus.
2. Heart rate is 78 beats per minute.
3. Normal P,QRS,T wave axis.
4. Normal PR,QRS,Q.T. Duration.
5. No pathological q wave or ST-T changes seen.
6. No evidence of chamber hypertrophy or enlargement seen.

IMPRESSION : ECG WITHIN NORMAL LIMITS

**Revival Diagnostics**  
401-Aqua Corridor,  
Beside Star Bazar, Adajan,  
Surat-395009. Mo. 9825947712

  
**DR. ADITYA S. BORA**  
MBBS, DNB, PGCC  
PHYSICIAN & CLINICAL CARDIOLOGIST  
G-54906



Summary

REVIVAL DIAGNOSTIC  
4 TH FLOOR AQUA CORRIDORE, NEAR STAR BAZAR ,ADAJAN ,SURAT  
606/ARPITAKUMARI D KATARIA  
28 Yrs/Female 48 Kg/150 Cms  
Date: 10-Feb-2024 10:11:05 AM  
Ref.By : MEDI WHEEL

Protocol : BRUCE Objective : NIL

Stage	Stage Time (Min:Sec)	Phase Time (Min:Sec)	Speed (kmph)	Grade (%)	METs	H.R. (bpm)	B.P. (mmHg)	R.P.P. x100	PVC	Comments
Supine					1.0	103	120/80	123	-	
Standing					1.0	102	120/80	122	-	
HV					1.0	105	120/80	125	-	
ExStart					1.0	106	120/80	127	-	
Stage 1	3:00	3:01	2.7	10.0	4.6	184	120/80	220	-	
Stage 2	3:00	6:01	4.0	12.0	7.0	196	140/90	274	-	
PeakEX	0:04	6:05	5.5	14.0	7.1	199	140/90	278	-	
Recovery	1:00		0.0	0.0	1.1	177	140/90	247	-	
Recovery	2:00		0.0	0.0	1.0	159	130/80	206	-	
Recovery	3:00		0.0	0.0	1.0	146	120/80	175	-	
Recovery	3:01		0.0	0.0	1.0	148	110/70	162	-	

Medication : NIL

History : NIL

Test End Reason : Test Complete

Findings :

The patient exercised according to BRUCE for 6:5, achieving a work level of Max METS:7.1. Resting heart rate initially 103 bpm, rose to a max. heart rate of 199 bpm which represents 104% of maximum age predicted heart rate. Resting blood pressure 120/80 mmhg, rose to a maximum blood Pressure of 140/90 mmhg. The exercise stress test was stopped due to Test Complete

Parameters :

Exercise Time : 6:05 minutes

Max HR attained : 199 bpm 104% of Max Predictable HR 192

Max BP : 140/90(mmHg)

WorkLoad attained : 7.1 (Fair Effort Tolerance )

No significant ST segment changes noted during exercise or recovery.

No Angina/Arrhythmia/S3/murmur

Final Impression : Test is negative for inducible ischaemia.

Advice/Comments:

Revival Diagnostics

401-Aqua Corridor,

Beside Star Bazar, Adajan,

GURGAON, Haryana, India. Ph: 99109 92772

DR. ADITYA S. BORA  
MBBS, DNB, PGDCC  
PHYSICIAN & CLINICAL CARDIOLOGIST  
G-54906

REVIVAL DIAGNOSTIC

4 TH FLOOR AQUA CORRIDORE, NEAR STAR BAZAR , ADAJAN , SURAT

606/ARPITAKUMARI D KATARIA  
28 Yrs /Female  
48 Kg /150 Cms

Date: 10-Feb-2024 10:11:05 AM

12 Lead + Comparison

MPHR: 52% of 192  
Speed: 0.0 kmph  
Grade: 0.0%

Raw ECG  
BRUCE  
(1.0-100)Hz

Ex Time 00:31  
BLC :On  
Notch :On

SUPINE  
10.0 mm/mV  
25 mm/Sec.

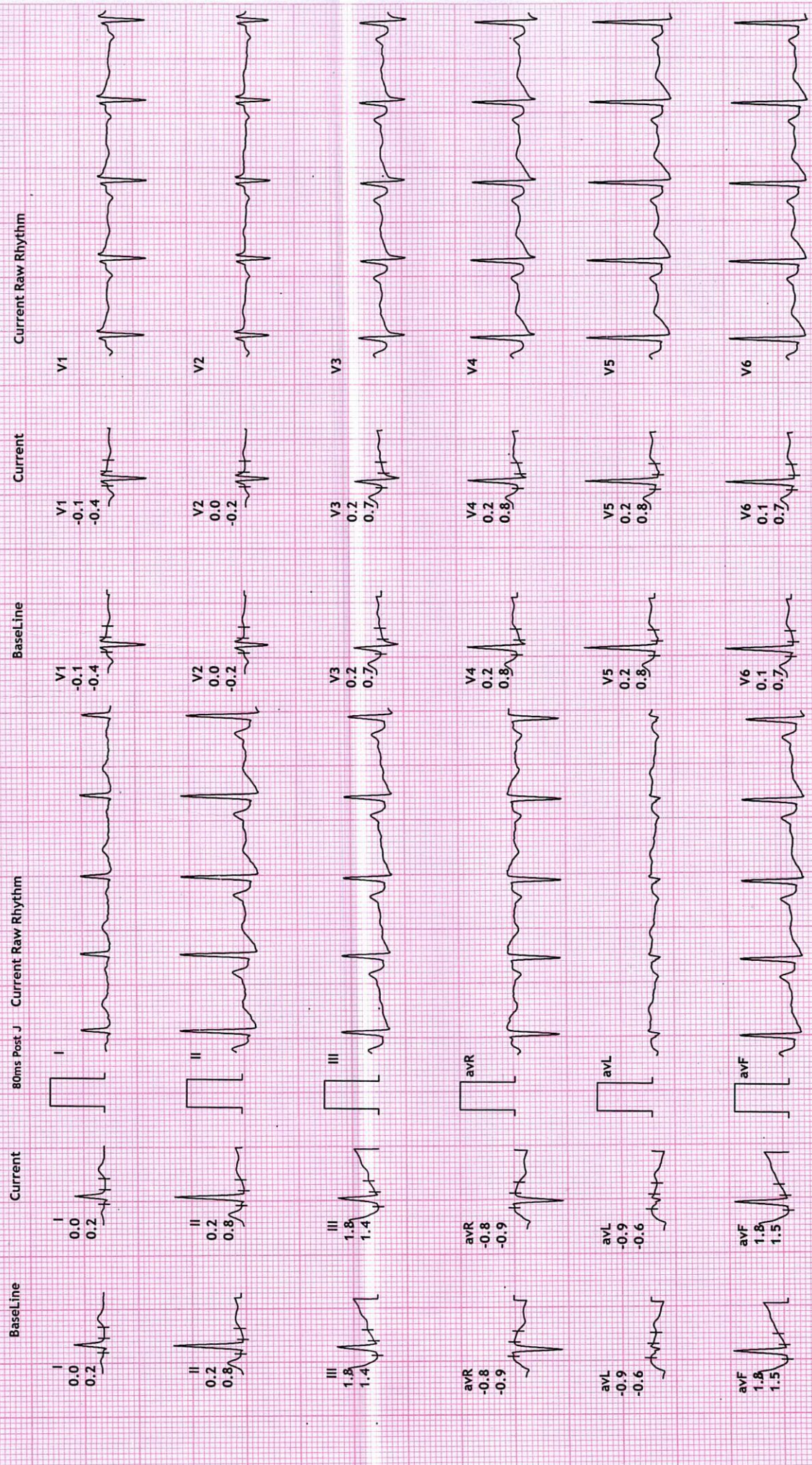



**REVIVAL DIAGNOSTIC**  
 4 TH FLOOR AQUA CORRIDORE, NEAR STAR BAZAR , ADAJAN , SURAT  
 606/ARPITAKUMARI D KATARIA  
 28 Yrs/Female  
 48 Kg/150 Cms  
 Date: 10-Feb-2024 10:11:05 AM

**12 Lead + Comparison**

MPHR: 51% of 192  
 Speed: 0.0 kmph  
 Grade: 0.0%

Raw ECG  
 BRUCE  
 (1.0-100)HZ

HR: 98 bpm  
 METS: 1.0  
 BP: 120/80

Ex Time 00:44  
 BLC :On  
 Notch :On

STANDING  
 10.0 mm/mV  
 25 mm/Sec.

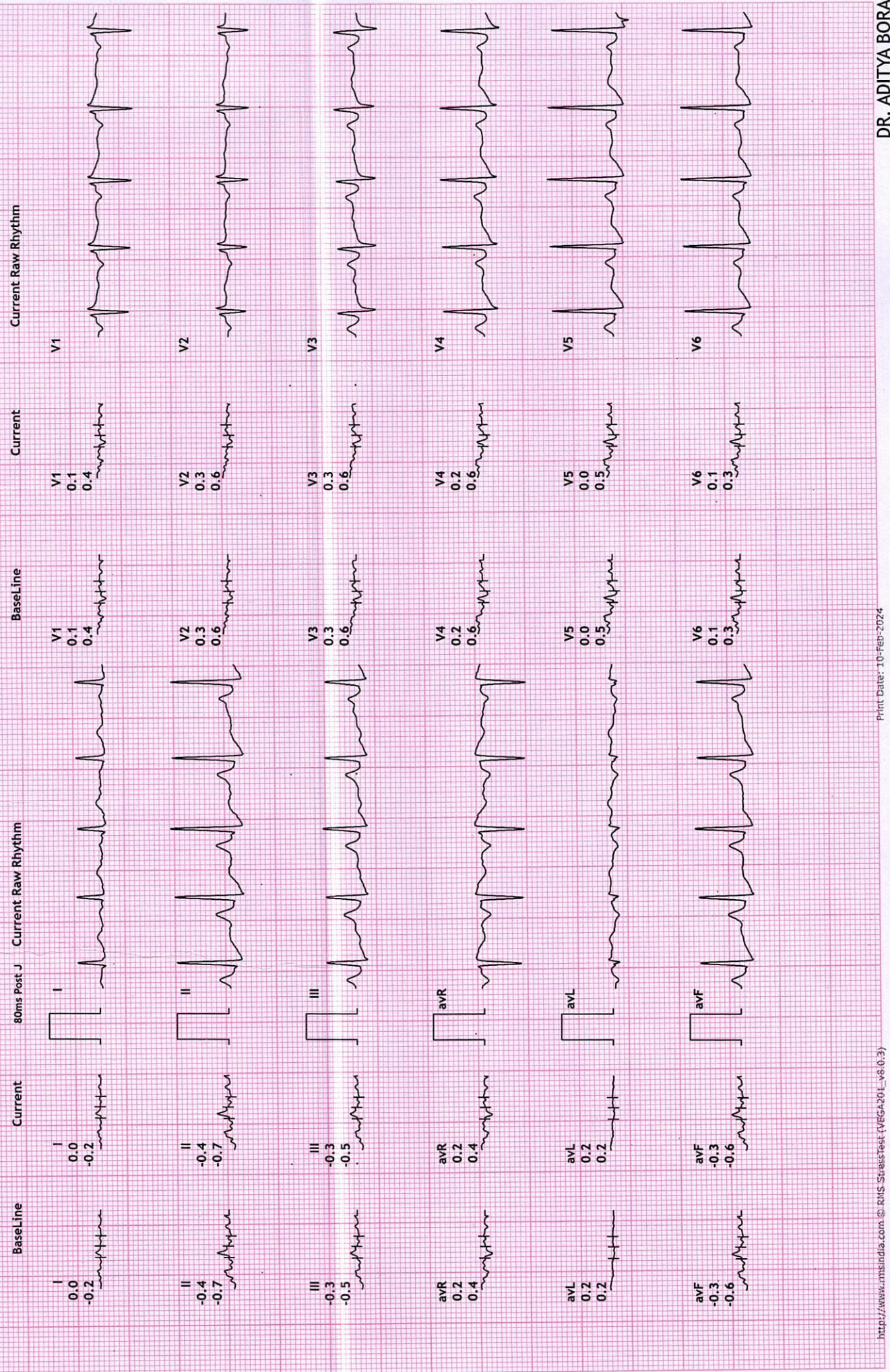

**REVIVAL DIAGNOSTIC**

**4 TH FLOOR AQUA CORRIDORE, NEAR STAR BAZAR ,ADAJAN ,SURAT**

606/ARPITAKUMARI D KATARIA

28 Yrs/Female

48 Kg/150 Cms

Date: 10-Feb-2024 10:11:05 AM

**12 Lead + Comparison**

MPHR: 54% of 192

Speed: 0.0 kmph

Grade: 0.0%

Raw ECG

BRUCE

(1.0-100)Hz

Ex Time 00:57

BLC :On

Notch :On

HV

10.0 mm/mV

25 mm/Sec.

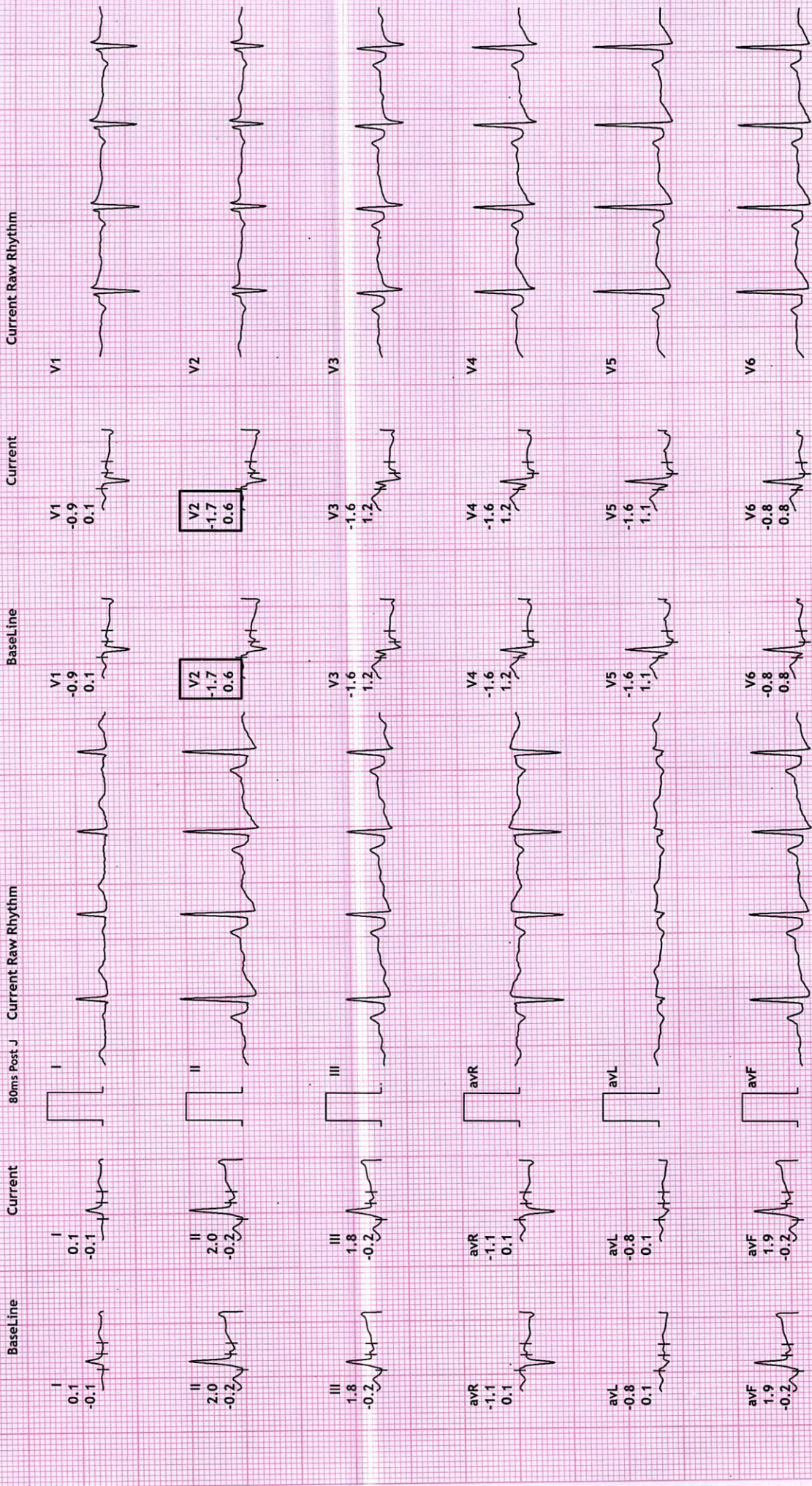



REVIVAL DIAGNOSTIC

4 TH FLOOR AQUA CORRIDORE, NEAR STAR BAZAR ,ADAJAN ,SURAT

606/ARPITAKUMARI D KATARIA  
28 Yrs/Female  
48 Kg/150 Cms

Date: 10-Feb-2024 10:11:05 AM

12 Lead + Comparison

MPHR: 56% of 192  
Speed: 0.0 kmph  
Grade: 0.0%

Raw ECG  
BRUCE  
(1.0-100)Hz

Ex Time 00:00  
BLC :On  
Notch :On

ExStrt  
10.0 mm/mV  
25 mm/Sec.

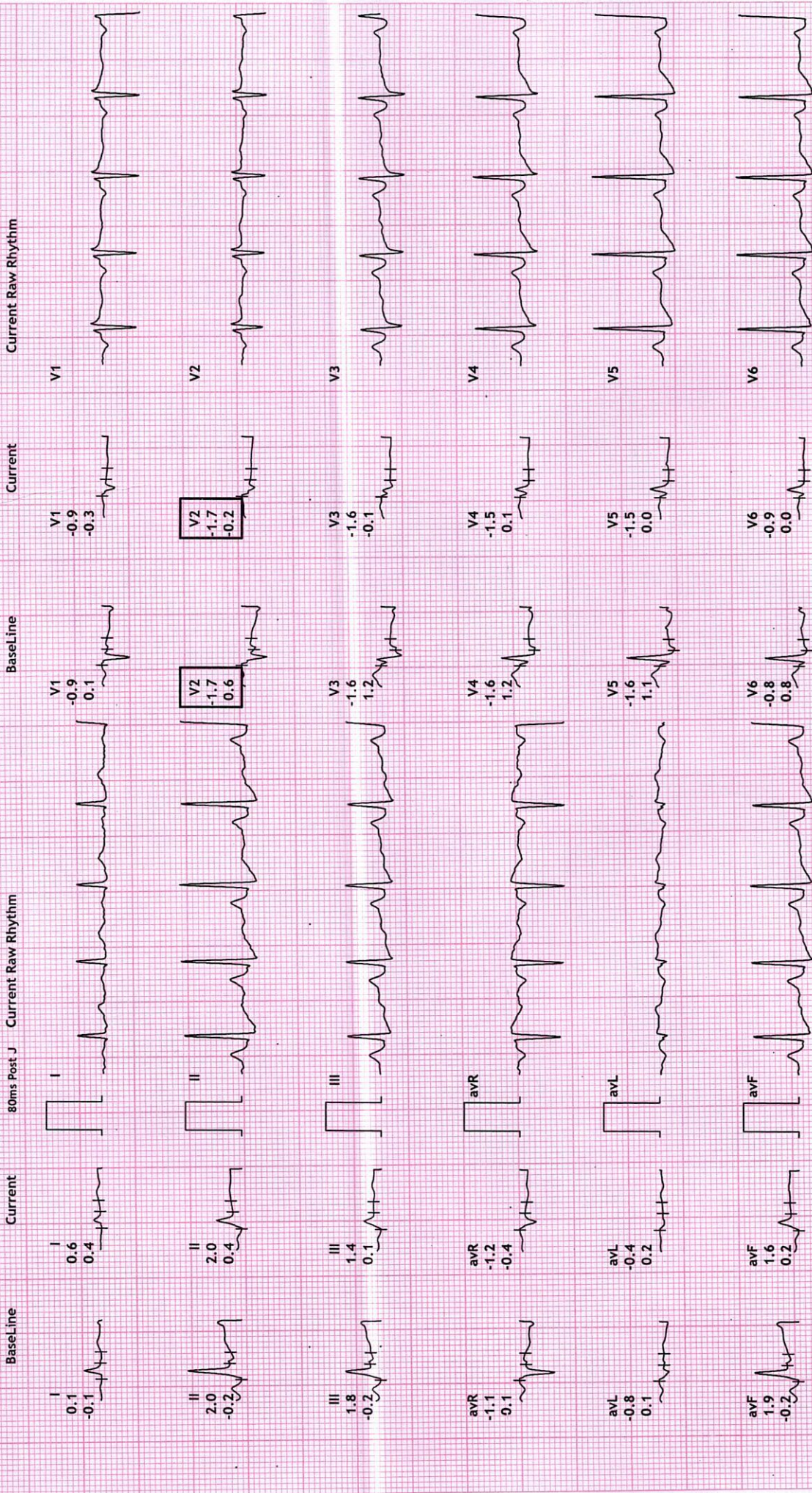

REVIVAL DIAGNOSTIC

4 TH FLOOR AQUA CORRIDORE, NEAR STAR BAZAR, ADAJAN, SURAT

606/ARPITAKUMARI D KATARIA  
 28 Yrs/Female  
 48 Kg/150 Cms

Date: 10-Feb-2024 10:11:05 AM

12 Lead + Comparison

MPHR: 95% of 192  
 Speed: 2.7 kmph  
 Grade: 10.0%

Raw ECG  
 BRUCE  
 (1.0-100)Hz

Ex Time 03:00  
 BLC : On  
 Notch : On

Stage 1 ( 03:00 )  
 10.0 mm/mV  
 25 mm/Sec.

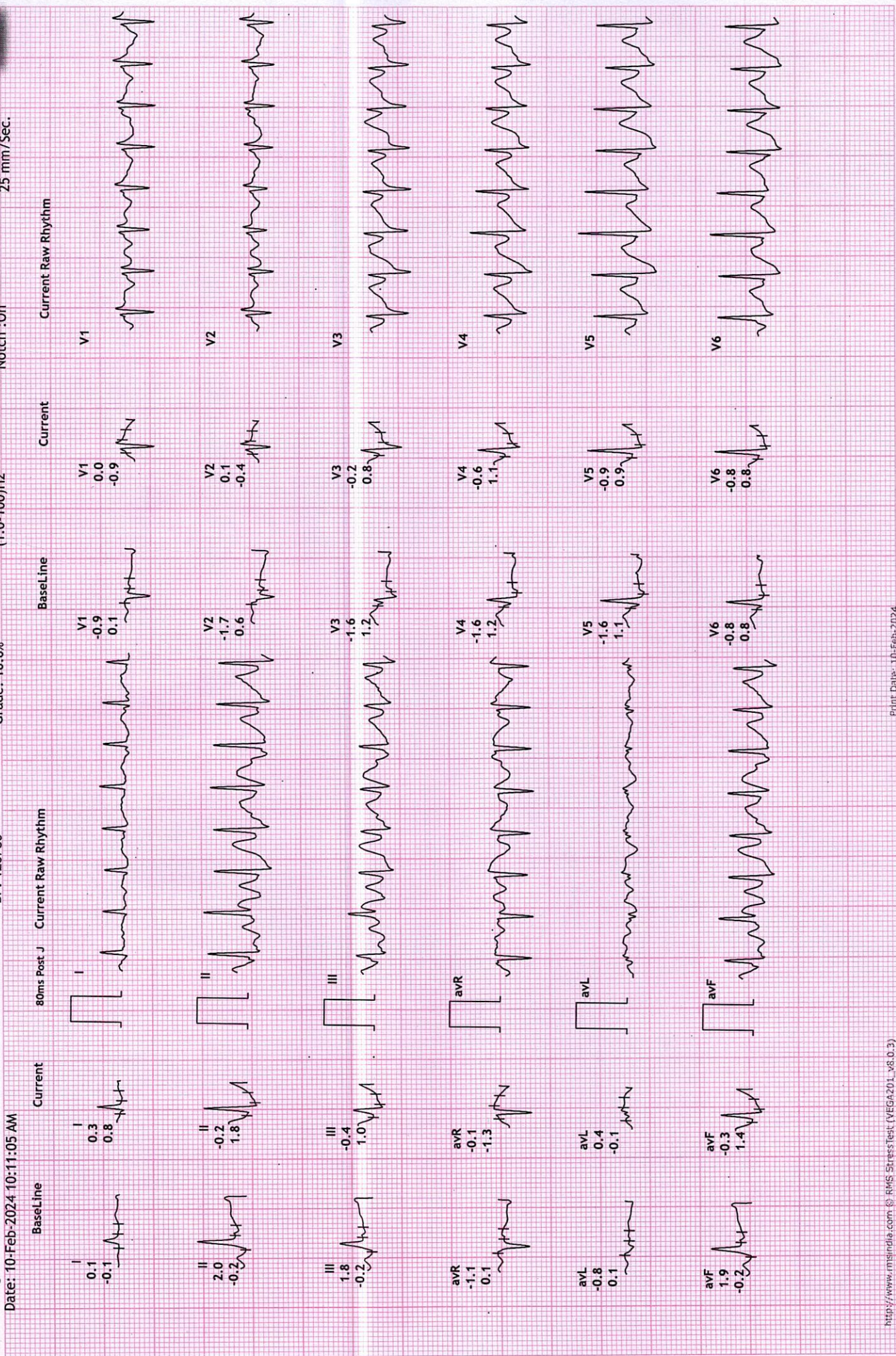



**REVIVAL DIAGNOSTIC**  
**4 TH FLOOR AQUA CORRIDORE, NEAR STAR BAZAR , ADAJAN , SURAT**  
 606/ARPTAKUMARI D KATARIA  
 28 Yrs/Female  
 48 Kg/150 Cms  
 Date: 10-Feb-2024 10:11:05 AM

**12 Lead + Comparison**

Ex Time 06:00  
 BLC : On  
 Notch : On

MPHR: 102% of 192  
 Speed: 4.0 kmph  
 Grade: 12.0%

HR: 196 bpm  
 METS: 7.0  
 BP: 140/90

Stage 2 ( 03:00  
 10.0 mm/mV  
 25 mm/Sec.

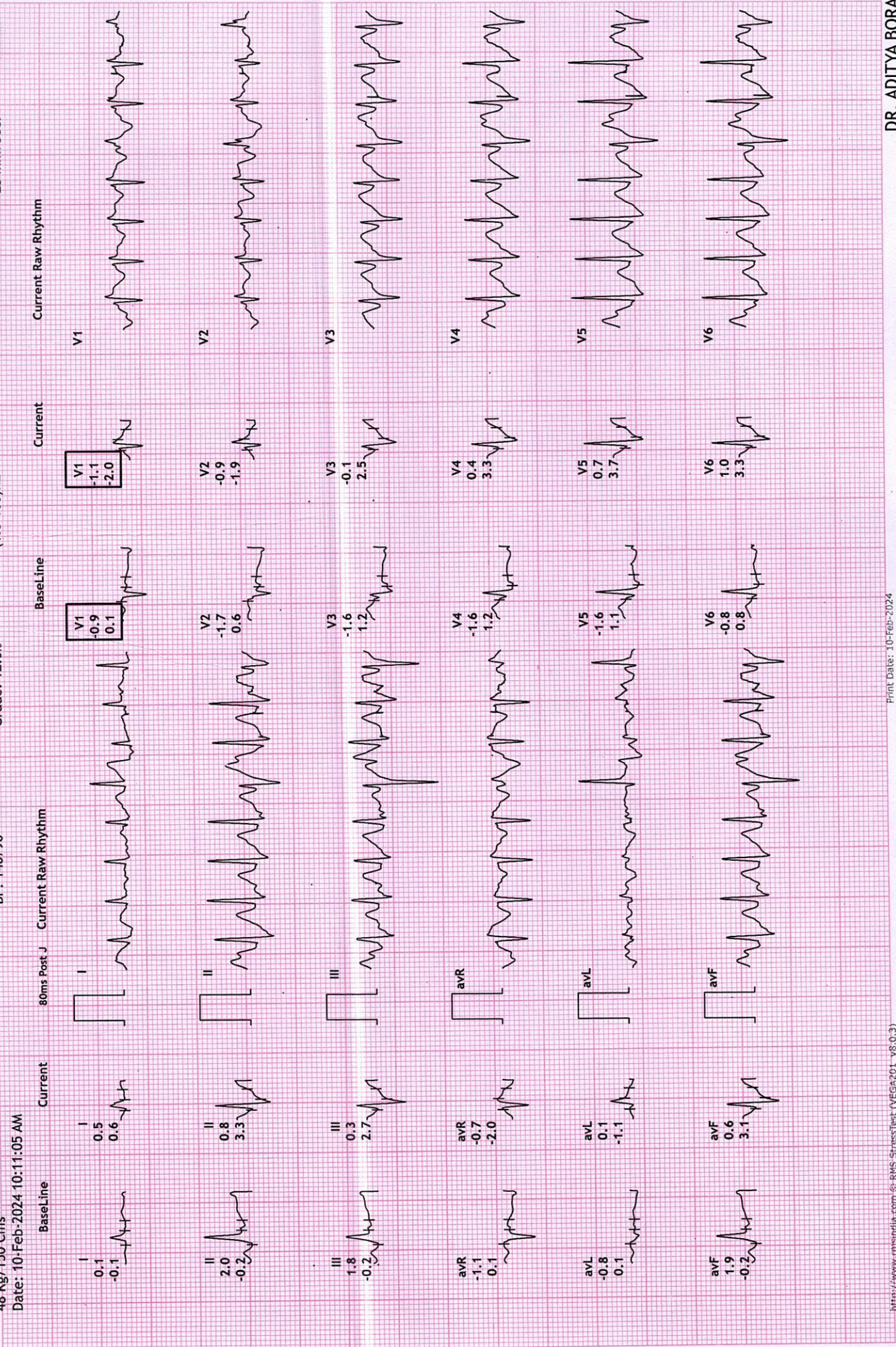

REVIVAL DIAGNOSTIC

4 TH FLOOR AQUA CORRIDORE, NEAR STAR BAZAR ,ADAJAN ,SURAT

606/ARPITAKUMARI D KATARIA  
28 Yrs /Female  
48 Kg /150 Cms

Date: 10-Feb-2024 10:11:05 AM

HR: 199 bpm  
METS: 7.1  
BP: 140/90

MPHR: 103% of 192  
Speed: 5.5 kmph  
Grade: 14.0%

Raw ECG  
BRUCE  
(1:0-100)Hz

Ex Time 06:04  
BLC :On  
Notch :On  
PeakEx  
10.0 mm/mV  
25 mm/Sec.

12 Lead + Comparison



REVIVAL DIAGNOSTIC

4 TH FLOOR AQUA CORRIDORE, NEAR STAR BAZAR ,ADAJAN ,SURAT

606/ARPITAKUMARI D KATARIA

28 Yrs/Female

48 Kg/150 Cms

Date: 10-Feb-2024 10:11:05 AM

HR: 177 bpm

METS: 1.0

BP: 140/90

MPHR: 92% of 192

Speed: 0.0 kmph

Grade: 0.0%

Raw ECG

BRUCE

(1.0-100)HZ

Ex Time 06:04

BLC :On

Notch :On

Recovery : ( 01

10.0 mm/mV

25 mm/Sec.

12 Lead + Comparison

80ms Post J

Current Raw Rhythm

Current

Baseline

Current Raw Rhythm

Current

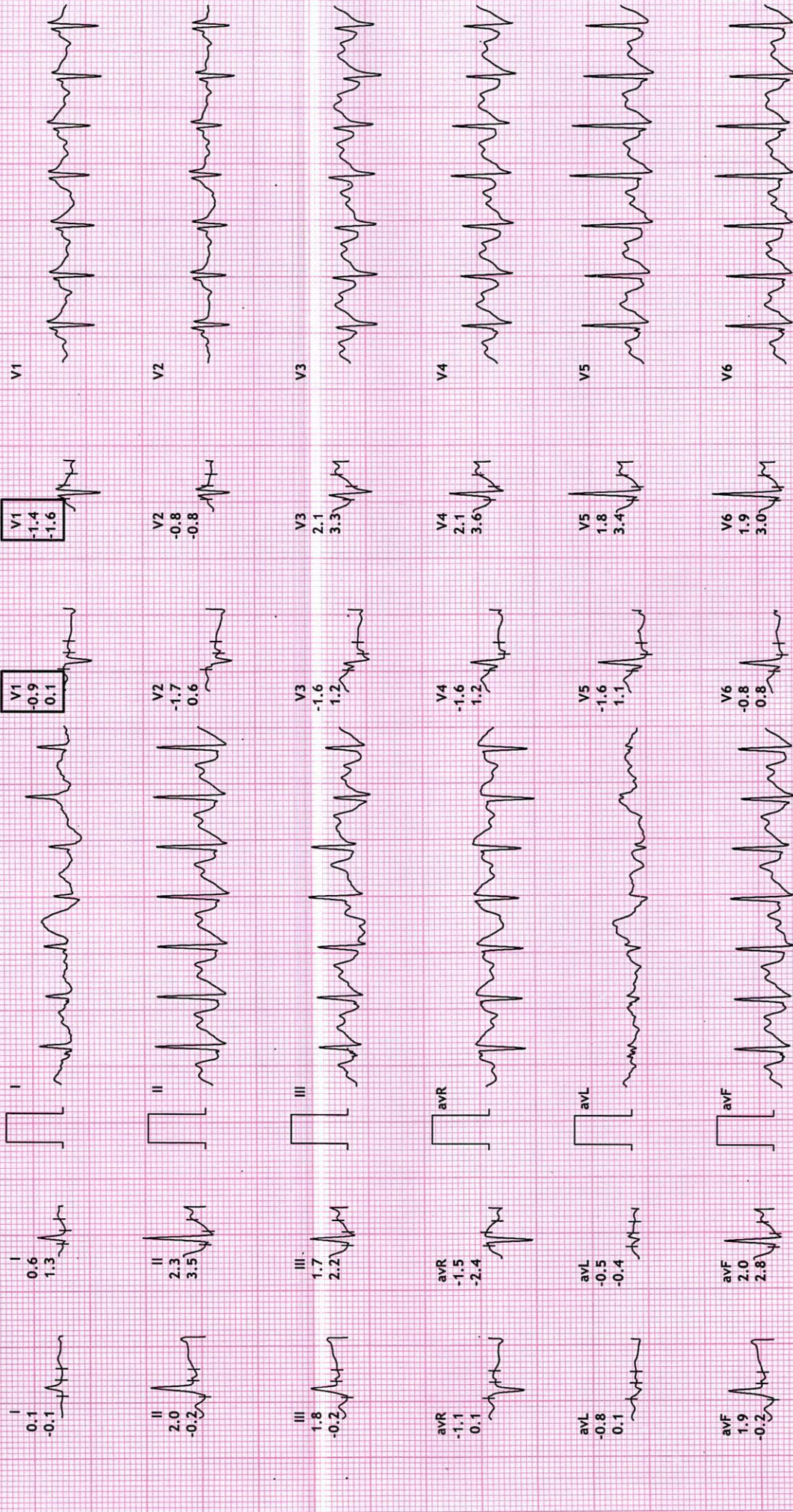

REVIVAL DIAGNOSTIC

4 TH FLOOR AQUA CORRIDORE, NEAR STAR BAZAR , ADAJAN , SURAT

606/ARPITAKUMARI D KATARIA

28 Yrs/Female

48 Kg/150 Cms

Date: 10-Feb-2024 10:11:05 AM

HR: 159 bpm

METS: 1.0

BP: 130/80

MPHR: 82% of 192

Speed: 0.0 kmph

Grade: 0.0%

12 Lead + Comparison

Raw ECG

BRUCE

(1.0-100)Hz

Ex Time 06:04

BLC :On

Notch :On

Recovery : ( 02.00

10.0 mm/mV

25 mm/Sec.

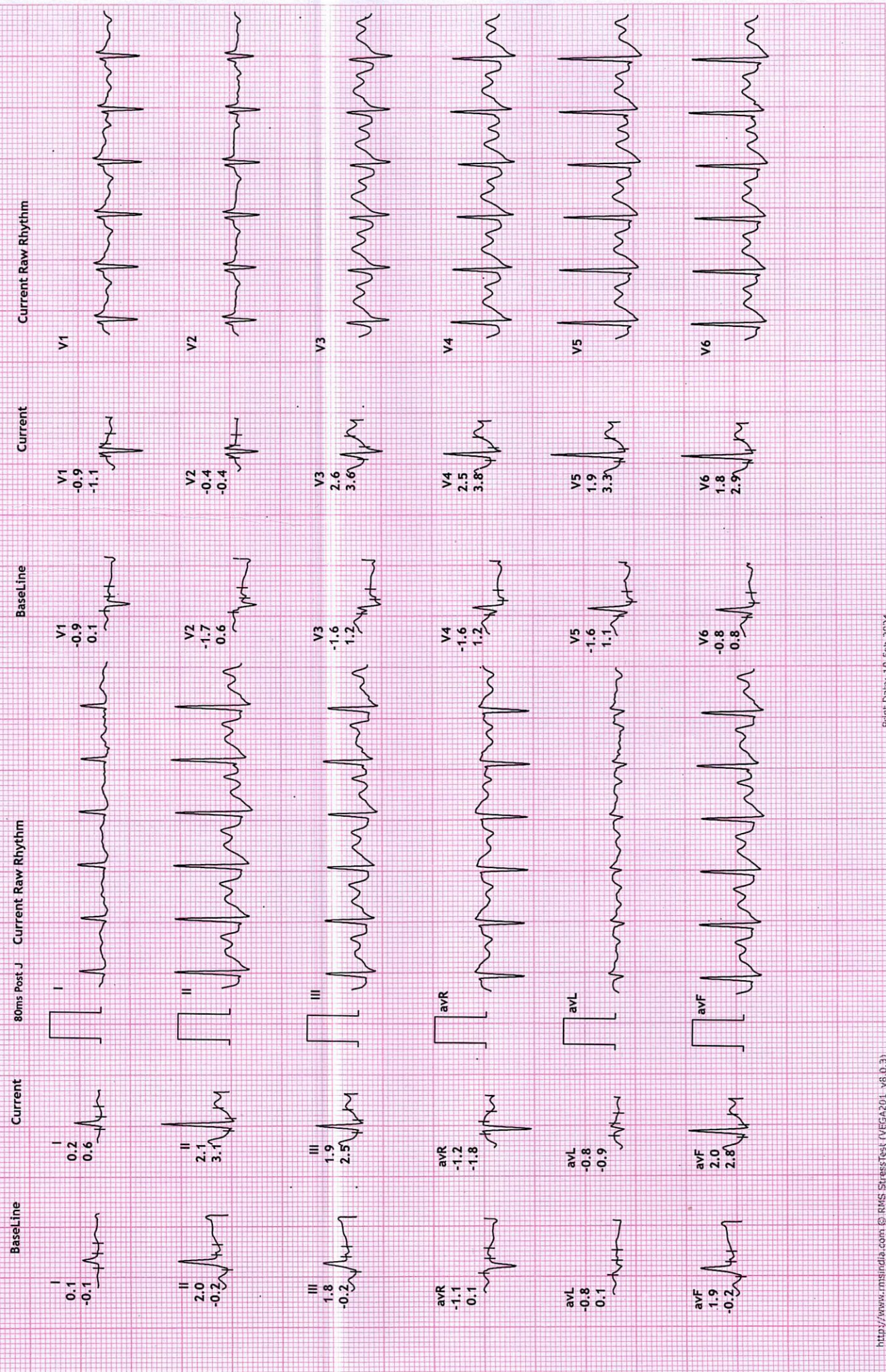

REVIVAL DIAGNOSTIC  
 4 TH FLOOR AQUA CORRIDORE, NEAR STAR BAZAR , ADAJAN , SURAT  
 606/ARPITAKUMARI D KATARIA  
 28 Yrs/Female

12 Lead + Comparison



Recovery : ( 03:00 )  
 10.0 mm/mV  
 25 mm/Sec.

Ex Time 06:04  
 BLC :On  
 Notch :On

Raw ECG  
 BRUCE  
 (1.0-100)Hz

MPHR:76% of 192  
 Speed: 0.0 kmph  
 Grade: 0.0%

HR: 146 bpm  
 METS: 1.0  
 BP: 120/80

48 Kg/150 Cms  
 Date: 10-Feb-2024 10:11:05 AM

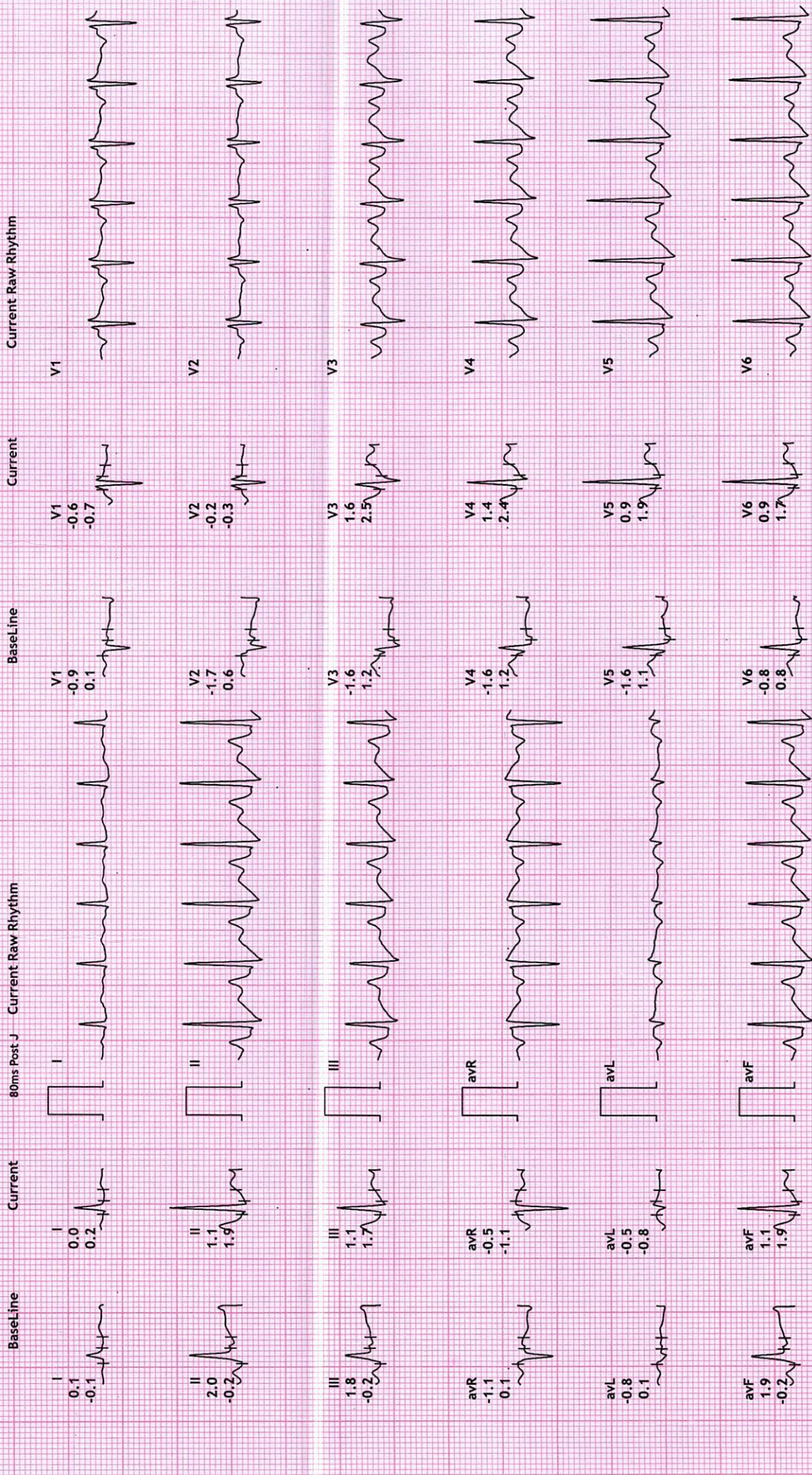



# REVIVAL DIAGNOSTICS

Name	<b>KATARIA ARPITAKUMARI DHANSUKHBHAI</b>	Age/Gender	<b>28Yrs/Female</b>
Reg No.	<b>1277/24</b>	Receipt No	<b>16799</b>
Referred By	<b>Bank of Baroda (BOB) - MEDI WHEEL()</b>	Mode of Payment	<b>CREDIT</b>
Collection Type	<b>CENTER</b>	Collection DateTime	<b>10-Feb-2024 08:38 AM</b>

## USG OF ABDOMEN & PELVIS

### LIVER:

Liver is normal in size, shape and echotexture.  
No evidence of focal SOL or dilatation of IHBR seen.  
Portahepatis appear normal.

### GALLBLADDER:

Gallbladder is distended and appears normal.  
No e/o calculus, mass lesion or changes of cholecystitis seen.

### PANCREAS:

Pancreas appears normal in size, shape and echotexture.  
No e/o focal lesion, mass or changes of pancreatitis seen.

### SPLEEN:

Spleen appears normal in size, shape and echotexture.

### PARAAORTIC REGION:

Aorta grossly appears normal. No e/o paraaortic lymphnodes seen.

### KIDNEYS:

#### **left ectopic pelvic kidney.**

Both kidneys appear normal in size, shape and echotexture.  
Cortex and collecting system of both kidneys appear normal.  
No evidence of calculus or obstructive uropathy on either side.

### URINARY BLADDER:

Bladder is distended and appears normal.  
No calculus, mass lesion or changes of cystitis is seen.

### UTERUS:

anteverted, Normal in size, shape and echotexture with empty central uterine cavity.  
Cervix appears normal.  
No e/o focal SOL. Endometrial thickness is normal.

### OVARIES:

Both adnexal region appear normal.  
No e/o adnexal mass lesion seen on either side.  
No evidence of free fluid seen in pelvis.

### COMMENTS:

left ectopic pelvic kidney.

**Dr. Chirag K. Patei**

MBBS-DMPD

Reg. No. G-23509

**Revival Diagnostic**

4th Floor, Aqua Corridor,  
Nc. Star Bazar, Hazira Main Road,

Adajan, Surat - 395009.

revivaldiagnostics@surat@gmail.com

Mo. 97200 12000



revivaldiagnostics@surat@gmail.com



www.revivaldiagnostics.com



0261-2747788, 98259 47712



4th Floor, Aqua Corridor, Hazira Road, Adajan Pal, Surat - 395009.