

- COMPU. PATHOLOGY • ALLERGY TESTING
- DIGITAL WHOLE BODY X-RAYS
- DIGITAL 3D SONOGRAPHY
- DIGITAL WHOLE BODY COLOUR DOPPLER
- DIGITAL 2-D ECHO WITH COLOUR DOPPLER
- E.C.G. • LUNG FUNCTION TEST
- MAMMOGRAPHY & BONE MINERAL DENSITOMETRY

- COMPUTERISED STRESS TEST
- DENTAL
- ADVANCED DENTISTRY
- PHYSIOTHERAPY
- AUDIOMETRY & SPEECH THERAPY
- FULL BODY HEALTH CHECK-UPS
- CORPORATE HEALTH CHECKUPS



HEALTHCARE

MEDICAL CENTRE & DIAGNOSTICS

Patient's Name : MRS NEELAM GAIKWAD
Referred By Dr : MEDIWHEEL
Sex : FEMALE Age : 33 Years
Collected At : MIRA ROAD MAIN BRANCH

Lab No. : LBA4874 *LBA4874*
Reg. Date : 13-Feb-2024 10:11 am
Report Date : 13-Feb-2024 6:50 pm
Print Date : 01-Apr-2024 6:21 pm

BIOCHEMISTRY

TEST	RESULT		NORMAL VALUES
Blood Urea Nitrogen (BUN)	14.10		5 - 20 mg/dl
CREATININE	0.85	mg/dl	0.5 - 1.3 mg/dl
Serum Uric Acid	6.3	mg%	Female : 2.6 - 6.0 mg%
Age of the Patient	33		
eGFR	81.87	ml/min	

eGFR calculation based on MDRD guideline 2012
 More than 90 ml / min / 1.73 Sqm - Normal eGFR
 60-89 ml / min / 1.73 Sqm - Mild decrease in eGFR is common in 30% healthy adults .
 Suggest reapt testing in 6 to 12 months.
 Exclude kidney disease in those at high risk (Diabetes & Hypertension
 30-59 ml / min / 1.73 Sqm - consistent with modrate chronic kidney disease if confirmed over three month .
 Consider nephrology referral if progressive deterioration of more than 20 % for Egfr or creatinine.
 15 - 29 ml / min / 1.73 Sqm - Consistent with severe chronic kidney disease . Consider nephrology referral

----- End of Report -----

Printed By : RUPALI

Checked By
 JAY

DR. BHAVINI KAMDAR
 MD (PATH) MUM

- BORIVALI CENTRE** 1ST FLR., YOGI AVENUE, YOGI NAGAR, BORIVALI (W), MUMBAI - 400092. • TEL.: 2899 6565 / 2899 1376 • MOB.: 90222 39301
- KANDIVALI CENTRE** MAHAVIR SURYADARSHAN SOC., SATYANAGAR RD., MAHAVIR NAGAR, KANDIVALI (W), MUMBAI - 67. • TEL.: 2868 0090 / 6522 6565 / 2869 7808 • MOB.: 90220 54458
- KANDIVALI CENTRE** SHOP NO. 44/49, EMP 71, EVERSHINE MILLENNIUM PARADISE, THAKUR VILLAGE, 120 FEET ROAD, KANDIVALI (E) MUMBAI - 400101. • TE.: 2885 7171 / 89288 41541
- DAHISAR CENTRE** NILANGI APARTMENT, KANDERPADA JUNCTION, DAHISAR (W), MUMBAI - 400068. • TEL.: 2893 3427 • MOB.: 90220 58504
- GORAI CENTRE** VICTORY HEIGHTS, GORAI MAIN ROAD, OPP. SUVIDYA SCHOOL, BORIVALI (W), MUMBAI - 400092. • TEL.: 2869 6556 • MOB.: 90224 88354 / 72080 02565
- GOREGAON CENTRE** M.G. ROAD, NEAR JAIN MANDIR, GOREGAON (W), MUMBAI - 400062. • Tel.: 2873 3030 / 2873 3131 • MOB.: 93213 83806

Website : www.healthcarediag.com • E-mail : healthcare.medicals@gmail.com

"Home Visit Facility Call On 76667 66307"

- COMPU. PATHOLOGY • ALLERGY TESTING
- DIGITAL WHOLE BODY X-RAYS
- DIGITAL 3D SONOGRAPHY
- DIGITAL WHOLE BODY COLOUR DOPPLER
- DIGITAL 2-D ECHO WITH COLOUR DOPPLER
- E.C.G. • LUNG FUNCTION TEST
- MAMMOGRAPHY & BONE MINERAL DENSITOMETRY

- COMPUTERISED STRESS TEST
- DENTAL
- ADVANCED DENTISTRY
- PHYSIOTHERAPY
- AUDIOMETRY & SPEECH THERAPY
- FULL BODY HEALTH CHECK-UPS
- CORPORATE HEALTH CHECKUPS



HEALTHCARE

MEDICAL CENTRE & DIAGNOSTICS

Patient's Name : MRS NEELAM GAIKWAD
Referred By Dr : MEDIWHEEL
Sex : FEMALE Age : 33 Years
Collected At : MIRA ROAD MAIN BRANCH

Lab No. : LBA4874 *LBA4874*
Reg. Date : 13-Feb-2024 10:11 am
Report Date : 13-Feb-2024 7:14 pm
Print Date : 01-Apr-2024 6:21 pm

BLOOD GROUP

TEST	RESULT
Blood Group	'A'
Rh Factor	Positive

----- End of Report -----

Printed By : RUPALI

Checked By
JAY

DR. BHAVINI KAMDAR
MD (PATH) MUM

- BORIVALI CENTRE** 1ST FLR., YOGI AVENUE, YOGI NAGAR, BORIVALI (W), MUMBAI - 400092. • TEL.: 2899 6565 / 2899 1376 • MOB.: 90222 39301
- KANDIVALI CENTRE** MAHAVIR SURYADARSHAN SOC., SATYANAGAR RD., MAHAVIR NAGAR, KANDIVALI (W), MUMBAI - 67. • TEL.: 2868 0090 / 6522 6565 / 2869 7808 • MOB.: 90220 54458
- KANDIVALI CENTRE** SHOP NO. 44/49, EMP 71, EVERSHINE MILLENNIUM PARADISE, THAKUR VILLAGE, 120 FEET ROAD, KANDIVALI (E) MUMBAI - 400101. • TE.: 2885 7171 / 89288 41541
- DAHISAR CENTRE** NILANGI APARTMENT, KANDERPADA JUNCTION, DAHISAR (W), MUMBAI - 400068. • TEL.: 2893 3427 • MOB.: 90220 58504
- GORAI CENTRE** VICTORY HEIGHTS, GORAI MAIN ROAD, OPP. SUVIDYA SCHOOL, BORIVALI (W), MUMBAI - 400092. • TEL.: 2869 6556 • MOB.: 90224 88354 / 72080 02565
- GOREGAON CENTRE** M.G. ROAD, NEAR JAIN MANDIR, GOREGAON (V), MUMBAI - 400062. • Tel.: 2873 3030 / 2873 3131 • MOB.: 93213 83806

Website : www.healthcarediag.com • E-mail : healthcare.medicals@gmail.com

"Home Visit Facility Call On 76667 66307"

- COMPU. PATHOLOGY • ALLERGY TESTING
- DIGITAL WHOLE BODY X-RAYS
- DIGITAL 3D SONOGRAPHY
- DIGITAL WHOLE BODY COLOUR DOPPLER
- DIGITAL 2-D ECHO WITH COLOUR DOPPLER
- E.C.G. • LUNG FUNCTION TEST
- MAMMOGRAPHY & BONE MINERAL DENSITOMETRY

- COMPUTERISED STRESS TEST
- DENTAL
- ADVANCED DENTISTRY
- PHYSIOTHERAPY
- AUDIOMETRY & SPEECH THERAPY
- FULL BODY HEALTH CHECK-UPS
- CORPORATE HEALTH CHECKUPS



HEALTHCARE

MEDICAL CENTRE & DIAGNOSTICS

Patient's Name : MRS NEELAM GAIKWAD
Referred By Dr : MEDIWHEEL
Sex : FEMALE Age : 33 Years
Collected At : MIRA ROAD MAIN BRANCH

Lab No. : LBA4874 *LBA4874*
Reg. Date : 13-Feb-2024 10:11 am
Report Date : 13-Feb-2024 6:50 pm
Print Date : 01-Apr-2024 6:21 pm

BLOOD SUGAR REPORT

TEST	RESULT	UNITS	NORMAL VALUES
BLOOD SUGAR FASTING	110	mg/dL	Normal: 70-110 mg/dL Impaired Fasting Glucose(IFG): 110 -125 Diabetes mellitus: \geq 126 (on more than one occasion)
BLOOD SUGAR (Post prandial)	124.3	mg/dl	Normal: 70-140 mg/dL Impaired Tolerance: 140-199 Diabetes mellitus: \geq 200 (on more than one occasion)

Method: GOD - POD Enzymatic on Erba EM 200 Random access analyser

Comment:

Blood suagr values are known to be affected by several factors like food, stress and medication. So all discrepant results should be confirmed with repeat sample collection.

----- End of Report -----

Printed By : RUPALI

Checked By
JAY

DR. BHAVINI KAMDAR
MD (PATH) MUM

- BORIVALI CENTRE** 1ST FLR., YOGI AVENUE, YOGI NAGAR, BORIVALI (W), MUMBAI - 400092. • TEL.: 2899 6565 / 2899 1376 • MOB.: 90222 39301
- KANDIVALI CENTRE** MAHAVIR SURYADARSHAN SOC., SATYANAGAR RD., MAHAVIR NAGAR, KANDIVALI (W), MUMBAI - 67. • TEL.: 2868 0090 / 6522 6565 / 2869 7808 • MOB.: 90220 54458
- KANDIVALI CENTRE** SHOP NO. 44/49, EMP 71, EVERSHINE MILLENNIUM PARADISE, THAKUR VILLAGE, 120 FEET ROAD, KANDIVALI (E) MUMBAI - 400101. • TE.: 2885 7171 / 89288 41541
- DAHISAR CENTRE** NILANGI APARTMENT, KANDERPADA JUNCTION, DAHISAR (W), MUMBAI - 400068. • TEL.: 2893 3427 • MOB.: 90220 58504
- GORAI CENTRE** VICTORY HEIGHTS, GORAI MAIN ROAD, OPP. SUVIDYA SCHOOL, BORIVALI (W), MUMBAI - 400092. • TEL.: 2869 6556 • MOB.: 90224 88354 / 72080 02565
- GOREGAON CENTRE** M.G. ROAD, NEAR JAIN MANDIR, GOREGAON (W), MUMBAI - 400062. • Tel.: 2873 3030 / 2873 3131 • MOB.: 93213 83806

Website : www.healthcarediag.com • E-mail : healthcare.medicals@gmail.com

"Home Visit Facility Call On 76667 66307"

• COMPU. PATHOLOGY • ALLERGY TESTING
• DIGITAL WHOLE BODY X-RAYS
• DIGITAL 3D SONOGRAPHY
• DIGITAL WHOLE BODY COLOUR DOPPLER
• DIGITAL 2-D ECHO WITH COLOUR DOPPLER
• E.C.G. • LUNG FUNCTION TEST
• MAMMOGRAPHY & BONE MINERAL DENSITOMETRY

• COMPUTERISED STRESS TEST
• DENTAL
• ADVANCED DENTISTRY
• PHYSIOTHERAPY
• AUDIOMETRY & SPEECH THERAPY
• FULL BODY HEALTH CHECK-UPS
• CORPORATE HEALTH CHECKUPS



HEALTHCARE

MEDICAL CENTRE & DIAGNOSTICS

Patient's Name : MRS NEELAM GAIKWAD
Referred By Dr : MEDIWHEEL
Sex : FEMALE **Age** : 33 Years
Collected At : MIRA ROAD MAIN BRANCH

Lab No. : LBA4874 *LBA4874*
Reg. Date : 13-Feb-2024 10:11 am
Report Date : 13-Feb-2024 5:26 pm
Print Date : 01-Apr-2024 6:21 pm

COMPLETE BLOOD COUNT

TEST	RESULT	UNITS	NORMAL VALUES
Haemoglobin	13.3	gm %	Female : 11.5 - 14.5 gm%
Erythrocytes (Total RBCs)	5.09	mill. / cmm	Female : 3.8 - 5.2 mill. / cmm
PCV	42.3	%	Female : 32 - 47 %
MCV	83.20	fl	80- 96 fl
MCH	26.10	pg	27 - 32 pg
MCHC	31.40	gm%	32 - 37 gm%
RDW	15	%	12 - 14.5
<u>TOTAL WBC COUNT</u>			
TOTAL WBC COUNT	8600	/ cumm	4,000 - 11,000
<u>DIFFERENTIAL COUNT</u>			
Neutrophils	60	%	40 - 75
Lymphocytes	33	%	20 - 40
Eosinophils	04	%	0 - 6
Monocytes	03	%	2 - 8
Platelet count	398000	Lacs/cmm	150000-450000
<u>PERIPHERAL SMEAR</u>			
RBC Morphology	Normocytic Normochromic		
WBC Morphology	Normal		
Platelets Morphology	Adequate		

Printed By : RUPALI

Checked By
JAY

DR. BHAVINI KAMDAR
MD (PATH) MUM

BORIVALI CENTRE 1ST FLR., YOGI AVENUE, YOGI NAGAR, BORIVALI (W), MUMBAI - 400092. • TEL.: 2899 6565 / 2899 1376 • MOB.: 90222 39301
KANDIVALI CENTRE MAHAVIR SURYADARSHAN SOC., SATYANAGAR RD., MAHAVIR NAGAR, KANDIVALI (W), MUMBAI - 67. • TEL.: 2868 0090 / 6522 6565 / 2869 7808 • MOB.: 90220 54458
KANDIVALI CENTRE SHOP NO. 44/49, EMP 71, EVERSHINE MILLENNIUM PARADISE, THAKUR VILLAGE, 120 FEET ROAD, KANDIVALI (E) MUMBAI - 400101. • TE.: 2885 7171 / 89288 41541
DAHISAR CENTRE NILANGI APARTMENT, KANDERPADA JUNCTION, DAHISAR (W), MUMBAI - 400068. • TEL.: 2893 3427 • MOB.: 90220 58504
GORAI CENTRE VICTORY HEIGHTS, GORAI MAIN ROAD, OPP. SUVIDYA SCHOOL, BORIVALI (W), MUMBAI - 400092. • TEL.: 2869 6556 • MOB.: 90224 88354 / 72080 02565
GOREGAON CENTRE M.G. ROAD, NEAR JAIN MANDIR, GOREGAON (W), MUMBAI - 400062. • Tel.: 2873 3030 / 2873 3131 • MOB.: 93213 83806

Website : www.healthcarediag.com • E-mail : healthcare.medicals@gmail.com

"Home Visit Facility Call On 76667 66307"

- COMPU. PATHOLOGY • ALLERGY TESTING
- DIGITAL WHOLE BODY X-RAYS
- DIGITAL 3D SONOGRAPHY
- DIGITAL WHOLE BODY COLOUR DOPPLER
- DIGITAL 2-D ECHO WITH COLOUR DOPPLER
- E.C.G. • LUNG FUNCTION TEST
- MAMMOGRAPHY & BONE MINERAL DENSITOMETRY

- COMPUTERISED STRESS TEST
- DENTAL
- ADVANCED DENTISTRY
- PHYSIOTHERAPY
- AUDIOMETRY & SPEECH THERAPY
- FULL BODY HEALTH CHECK-UPS
- CORPORATE HEALTH CHECKUPS



HEALTHCARE

MEDICAL CENTRE & DIAGNOSTICS

Patient's Name : MRS NEELAM GAIKWAD
Referred By Dr : MEDIWHEEL
Sex : FEMALE Age : 33 Years
Collected At : MIRA ROAD MAIN BRANCH

Lab No. : LBA4874 *LBA4874*
Reg. Date : 13-Feb-2024 10:11 am
Report Date : 13-Feb-2024 5:26 pm
Print Date : 01-Apr-2024 6:21 pm

ESR (westergren's method)

15

mm/hr

Male: 0 - 10 mm

Female: 0 - 20 mm

----- End of Report -----

Printed By : RUPALI

Checked By
JAY

DR. BHAVINI KAMDAR
MD (PATH) MUM

- BORIVALI CENTRE** 1ST FLR., YOGI AVENUE, YOGI NAGAR, BORIVALI (W), MUMBAI - 400092. • TEL.: 2899 6565 / 2899 1376 • MOB.: 90222 39301
- KANDIVALI CENTRE** MAHAVIR SURYADARSHAN SOC., SATYANAGAR RD., MAHAVIR NAGAR, KANDIVALI (W), MUMBAI - 67. • TEL.: 2868 0090 / 6522 6565 / 2869 7808 • MOB.: 90220 54458
- KANDIVALI CENTRE** SHOP NO. 44/49, EMP 71, EVERSHINE MILLENNIUM PARADISE, THAKUR VILLAGE, 120 FEET ROAD, KANDIVALI (E) MUMBAI - 400101. • TE.: 2885 7171 / 89288 41541
- DAHISAR CENTRE** NILANGI APARTMENT, KANDERPADA JUNCTION, DAHISAR (W), MUMBAI - 400068. • TEL.: 2893 3427 • MOB.: 90220 58504
- GORAI CENTRE** VICTORY HEIGHTS, GORAI MAIN ROAD, OPP. SUVIDYA SCHOOL, BORIVALI (W), MUMBAI - 400092. • TEL.: 2869 6556 • MOB.: 90224 88354 / 72080 02565
- GOREGAON CENTRE** M.G. ROAD, NEAR JAIN MANDIR, GOREGAON (V), MUMBAI - 400062. • Tel.: 2873 3030 / 2873 3131 • MOB.: 93213 83806

Website : www.healthcarediag.com • E-mail : healthcare.medicals@gmail.com

"Home Visit Facility Call On 76667 66307"

- COMPU. PATHOLOGY • ALLERGY TESTING
- DIGITAL WHOLE BODY X-RAYS
- DIGITAL 3D SONOGRAPHY
- DIGITAL WHOLE BODY COLOUR DOPPLER
- DIGITAL 2-D ECHO WITH COLOUR DOPPLER
- E.C.G. • LUNG FUNCTION TEST
- MAMMOGRAPHY & BONE MINERAL DENSITOMETRY

- COMPUTERISED STRESS TEST
- DENTAL
- ADVANCED DENTISTRY
- PHYSIOTHERAPY
- AUDIOMETRY & SPEECH THERAPY
- FULL BODY HEALTH CHECK-UPS
- CORPORATE HEALTH CHECKUPS



HEALTHCARE

MEDICAL CENTRE & DIAGNOSTICS

Patient's Name : MRS NEELAM GAIKWAD
Referred By Dr : MEDIWHEEL
Sex : FEMALE Age : 33 Years
Collected At : MIRA ROAD MAIN BRANCH

Lab No. : LBA4874 *LBA4874*
Reg. Date : 13-Feb-2024 10:11 am
Report Date : 13-Feb-2024 8:10 pm
Print Date : 01-Apr-2024 6:21 pm

GLYCOSYLATED HAEMOGLOBIN (HbA1c)

TEST	RESULT	UNITS	NORMAL VALUES
HBA1C	5.9	%	4 - 5.7 %
ESTIMATED AVERAGE GLUCOSE	122.63		
METHOD : NEPHELOMETRY			

DIAGNOSTIC CRITERIA FOR DIABETES:

Normal: Less than 5.7%
 Impaired glucose tolerance: 5.8% to 6.4%
 Diabetes: 6.5% or more

CONTROL CRITERIA IN DIABETICS:

Optimal control: 7.0% or less
 Fair control: 7.0% to 8.0%
 Poor control: More than 8.0%

Comment :

HbA1c values should not used in diagnosis of Diabetes Mellitus and are marker of glycaemic control in known cases of Diabetes Mellitus.

----- End of Report -----

* RECHECKED & CONFIRMED

Printed By : RUPALI

Checked By

JAY

DR. BHAVINI KAMDAR

MD (PATH) MUM

- BORIVALI CENTRE** 1ST FLR., YOGI AVENUE, YOGI NAGAR, BORIVALI (W), MUMBAI - 400092. • TEL.: 2899 6565 / 2899 1376 • MOB.: 90222 39301
- KANDIVALI CENTRE** MAHAVIR SURYADARSHAN SOC., SATYANAGAR RD., MAHAVIR NAGAR, KANDIVALI (W), MUMBAI - 67. • TEL.: 2868 0090 / 6522 6565 / 2869 7808 • MOB.: 90220 54458
- KANDIVALI CENTRE** SHOP NO. 44/49, EMP 71, EVERSHINE MILLENNIUM PARADISE, THAKUR VILLAGE, 120 FEET ROAD, KANDIVALI (E) MUMBAI - 400101. • TE.: 2885 7171 / 89288 41541
- DAHISAR CENTRE** NILANGI APARTMENT, KANDERPADA JUNCTION, DAHISAR (W), MUMBAI - 400068. • TEL.: 2893 3427 • MOB.: 90220 58504
- GORAI CENTRE** VICTORY HEIGHTS, GORAI MAIN ROAD, OPP. SUVIDYA SCHOOL, BORIVALI (W), MUMBAI - 400092. • TEL.: 2869 6556 • MOB.: 90224 88354 / 72080 02565
- GOREGAON CENTRE** M.G. ROAD, NEAR JAIN MANDIR, GOREGAON (W), MUMBAI - 400062. • Tel.: 2873 3030 / 2873 3131 • MOB.: 93213 83806

Website : www.healthcarediag.com • E-mail : healthcare.medicals@gmail.com

"Home Visit Facility Call On 76667 66307"

- COMPU. PATHOLOGY • ALLERGY TESTING
- DIGITAL WHOLE BODY X-RAYS
- DIGITAL 3D SONOGRAPHY
- DIGITAL WHOLE BODY COLOUR DOPPLER
- DIGITAL 2-D ECHO WITH COLOUR DOPPLER
- E.C.G. • LUNG FUNCTION TEST
- MAMMOGRAPHY & BONE MINERAL DENSITOMETRY

- COMPUTERISED STRESS TEST
- DENTAL
- ADVANCED DENTISTRY
- PHYSIOTHERAPY
- AUDIOMETRY & SPEECH THERAPY
- FULL BODY HEALTH CHECK-UPS
- CORPORATE HEALTH CHECKUPS



HEALTHCARE

MEDICAL CENTRE & DIAGNOSTICS

Patient's Name : MRS NEELAM GAIKWAD
Referred By Dr : MEDIWHEEL
Sex : FEMALE Age : 33 Years
Collected At : MIRA ROAD MAIN BRANCH

Lab No. : LBA4874 *LBA4874*
Reg. Date : 13-Feb-2024 10:11 am
Report Date : 13-Feb-2024 6:50 pm
Print Date : 01-Apr-2024 6:21 pm

LIPID PROFILE

TEST	RESULT	UNITS	NORMAL VALUES
SR. CHOLESTEROL	237	mg / dl	Desirable: < 200 mg/dl Borderline High: 200-239 mg/dl High: >= 240 mg/dl -----
SR. TRIGLYCERIDES	71	mg / dl	--- Normal: < 150 mg/dl Borderline High: 150-199 mg/dl High: 200-499 mg/dl Very High: >= 500 mg/dl -----
HDL CHOLESTEROL	44.1	mg / dl	--- 35.3 - 79.5 mg / dl -----
VLDL	14.20	mg / dl	--- 6 - 38 mg / dl -----
LDL CHOLESTEROL	178.70	mg / dl	- Optimal: < 100 mg/dl Near Optimal: 100-129 mg/dl Borderline high: 130-159 mg/dl High: 160-189 mg/dl Very High: >= 190 mg/dl -----

Printed By : RUPALI

Checked By
JAY

DR. BHAVINI KAMDAR
MD (PATH) MUM

- BORIVALI CENTRE** 1ST FLR., YOGI AVENUE, YOGI NAGAR, BORIVALI (W), MUMBAI - 400092. • TEL.: 2899 6565 / 2899 1376 • MOB.: 90222 39301
- KANDIVALI CENTRE** MAHAVIR SURYADARSHAN SOC., SATYANAGAR RD., MAHAVIR NAGAR, KANDIVALI (W), MUMBAI - 67. • TEL.: 2868 0090 / 6522 6565 / 2869 7808 • MOB.: 90220 54458
- KANDIVALI CENTRE** SHOP NO. 44/49, EMP 71, EVERSHINE MILLENNIUM PARADISE, THAKUR VILLAGE, 120 FEET ROAD, KANDIVALI (E) MUMBAI - 400101. • TE.: 2885 7171 / 89288 41541
- DAHISAR CENTRE** NILANGI APARTMENT, KANDERPADA JUNCTION, DAHISAR (W), MUMBAI - 400068. • TEL.: 2893 3427 • MOB.: 90220 58504
- GORAI CENTRE** VICTORY HEIGHTS, GORAI MAIN ROAD, OPP. SUVIDYA SCHOOL, BORIVALI (W), MUMBAI - 400092. • TEL.: 2869 6556 • MOB.: 90224 88354 / 72080 02565
- GOREGAON CENTRE** M.G. ROAD, NEAR JAIN MANDIR, GOREGAON (V), MUMBAI - 400062. • Tel.: 2873 3030 / 2873 3131 • MOB.: 93213 83806

Website : www.healthcarediag.com • E-mail : healthcare.medicals@gmail.com

"Home Visit Facility Call On 76667 66307"

- COMPU. PATHOLOGY • ALLERGY TESTING
- DIGITAL WHOLE BODY X-RAYS
- DIGITAL 3D SONOGRAPHY
- DIGITAL WHOLE BODY COLOUR DOPPLER
- DIGITAL 2-D ECHO WITH COLOUR DOPPLER
- E.C.G. • LUNG FUNCTION TEST
- MAMMOGRAPHY & BONE MINERAL DENSITOMETRY

- COMPUTERISED STRESS TEST
- DENTAL
- ADVANCED DENTISTRY
- PHYSIOTHERAPY
- AUDIOMETRY & SPEECH THERAPY
- FULL BODY HEALTH CHECK-UPS
- CORPORATE HEALTH CHECKUPS



HEALTHCARE

MEDICAL CENTRE & DIAGNOSTICS

Patient's Name : MRS NEELAM GAIKWAD
Referred By Dr : MEDIWHEEL
Sex : FEMALE Age : 33 Years
Collected At : MIRA ROAD MAIN BRANCH

Lab No. : LBA4874 *LBA4874*
Reg. Date : 13-Feb-2024 10:11 am
Report Date : 13-Feb-2024 6:50 pm
Print Date : 01-Apr-2024 6:21 pm

CHOLESTEROL / HDL **5.37** < 5

LDL / HDL **4.05** < 3.5

NOTE: Reference Interval as per National Cholesterol Education Program (NCEP) Adult Treatment Panel III Report.
 Lower HDL values are associated with increased risk of atherosclerosis. Cholesterol/HDL
 Ratio below 5.1 is statistically associated with decreased incidence of heart disease.

----- End of Report -----

Printed By : RUPALI

Checked By
 JAY

DR. BHAVINI KAMDAR
 MD (PATH) MUM

- BORIVALI CENTRE** 1ST FLR., YOGI AVENUE, YOGI NAGAR, BORIVALI (W), MUMBAI - 400092. • TEL.: 2899 6565 / 2899 1376 • MOB.: 90222 39301
- KANDIVALI CENTRE** MAHAVIR SURYADARSHAN SOC., SATYANAGAR RD., MAHAVIR NAGAR, KANDIVALI (W), MUMBAI - 67. • TEL.: 2868 0090 / 6522 6565 / 2869 7808 • MOB.: 90220 54458
- KANDIVALI CENTRE** SHOP NO. 44/49, EMP 71, EVERSHINE MILLENNIUM PARADISE, THAKUR VILLAGE, 120 FEET ROAD, KANDIVALI (E) MUMBAI - 400101. • TE.: 2885 7171 / 89288 41541
- DAHISAR CENTRE** NILANGI APARTMENT, KANDERPADA JUNCTION, DAHISAR (W), MUMBAI - 400068. • TEL.: 2893 3427 • MOB.: 90220 58504
- GORAI CENTRE** VICTORY HEIGHTS, GORAI MAIN ROAD, OPP. SUVIDYA SCHOOL, BORIVALI (W), MUMBAI - 400092. • TEL.: 2869 6556 • MOB.: 90224 88354 / 72080 02565
- GOREGAON CENTRE** M.G. ROAD, NEAR JAIN MANDIR, GOREGAON (V), MUMBAI - 400062. • Tel.: 2873 3030 / 2873 3131 • MOB.: 93213 83806

Website : www.healthcarediag.com • E-mail : healthcare.medicals@gmail.com

"Home Visit Facility Call On 76667 66307"

- COMPU. PATHOLOGY • ALLERGY TESTING
- DIGITAL WHOLE BODY X-RAYS
- DIGITAL 3D SONOGRAPHY
- DIGITAL WHOLE BODY COLOUR DOPPLER
- DIGITAL 2-D ECHO WITH COLOUR DOPPLER
- E.C.G. • LUNG FUNCTION TEST
- MAMMOGRAPHY & BONE MINERAL DENSITOMETRY

- COMPUTERISED STRESS TEST
- DENTAL
- ADVANCED DENTISTRY
- PHYSIOTHERAPY
- AUDIOMETRY & SPEECH THERAPY
- FULL BODY HEALTH CHECK-UPS
- CORPORATE HEALTH CHECKUPS



HEALTHCARE

MEDICAL CENTRE & DIAGNOSTICS

Patient's Name : MRS NEELAM GAIKWAD
Referred By Dr : MEDIWHEEL
Sex : FEMALE Age : 33 Years
Collected At : MIRA ROAD MAIN BRANCH

Lab No. : LBA4874 *LBA4874*
Reg. Date : 13-Feb-2024 10:11 am
Report Date : 13-Feb-2024 6:50 pm
Print Date : 01-Apr-2024 6:21 pm

LIVER FUNCTION TEST

TEST	RESULT	UNITS	NORMAL VALUES
Bilirubin Total	0.4	mg / dl	0 - 1.0 mg / dl
Bilirubin Direct	0.15	mg / dl	0 - 0.4 mg / dl
Bilirubin Indirect	0.25	mg/dl	UPTO 0.8 mg / dl
S.G.P.T.	13.40	U / L	Up to 45 U / L
S.G.O.T.	9.10	U / L	Up to 46 U / L
Alkaline Phosphatase	82.00	U/l	4 - 15 Years: 54 - 369 U/l 20 - 59 Years: 42 - 98 U/l > 60 Years: 53 - 141 U/l
Total Proteins	8.08	gm / dl	6.4 - 8.3 gm / dl
Albumin	4.46	gm / dl	3.5 - 5.2 gm / dl
Globulin	3.62	mg/dl	2 - 3.5 mg / dl
A / G Ratio	1.23		1.0- 2.3
GGT	24.8	IU/L	55 IU/L

----- End of Report -----

Printed By : RUPALI

Checked By
JAY

DR. BHAVINI KAMDAR
MD (PATH) MUM

- BORIVALI CENTRE** 1ST FLR., YOGI AVENUE, YOGI NAGAR, BORIVALI (W), MUMBAI - 400092. • TEL.: 2899 6565 / 2899 1376 • MOB.: 90222 39301
- KANDIVALI CENTRE** MAHAVIR SURYADARSHAN SOC., SATYANAGAR RD., MAHAVIR NAGAR, KANDIVALI (W), MUMBAI - 67. • TEL.: 2868 0090 / 6522 6565 / 2869 7808 • MOB.: 90220 54458
- KANDIVALI CENTRE** SHOP NO. 44/49, EMP 71, EVERSHINE MILLENNIUM PARADISE, THAKUR VILLAGE, 120 FEET ROAD, KANDIVALI (E) MUMBAI - 400101. • TE.: 2885 7171 / 89288 41541
- DAHISAR CENTRE** NILANGI APARTMENT, KANDERPADA JUNCTION, DAHISAR (W), MUMBAI - 400068. • TEL.: 2893 3427 • MOB.: 90220 58504
- GORAI CENTRE** VICTORY HEIGHTS, GORAI MAIN ROAD, OPP. SUVIDYA SCHOOL, BORIVALI (W), MUMBAI - 400092. • TEL.: 2869 6556 • MOB.: 90224 88354 / 72080 02565
- GOREGAON CENTRE** M.G. ROAD, NEAR JAIN MANDIR, GOREGAON (W), MUMBAI - 400062. • Tel.: 2873 3030 / 2873 3131 • MOB.: 93213 83806

Website : www.healthcarediag.com • E-mail : healthcare.medicals@gmail.com

"Home Visit Facility Call On 76667 66307"

• COMPU. PATHOLOGY • ALLERGY TESTING
• DIGITAL WHOLE BODY X-RAYS
• DIGITAL 3D SONOGRAPHY
• DIGITAL WHOLE BODY COLOUR DOPPLER
• DIGITAL 2-D ECHO WITH COLOUR DOPPLER
• E.C.G. • LUNG FUNCTION TEST
• MAMMOGRAPHY & BONE MINERAL DENSITOMETRY

• COMPUTERISED STRESS TEST
• DENTAL
• ADVANCED DENTISTRY
• PHYSIOTHERAPY
• AUDIOMETRY & SPEECH THERAPY
• FULL BODY HEALTH CHECK-UPS
• CORPORATE HEALTH CHECKUPS



HEALTHCARE

MEDICAL CENTRE & DIAGNOSTICS

Patient's Name : MRS NEELAM GAIKWAD
Referred By Dr : MEDIWHEEL
Sex : FEMALE Age : 33 Years
Collected At : MIRA ROAD MAIN BRANCH

Lab No. : LBA4874 *LBA4874*
Reg. Date : 13-Feb-2024 10:11 am
Report Date : 13-Feb-2024 6:51 pm
Print Date : 01-Apr-2024 6:21 pm

T3 T4 TSH

TEST	RESULT	UNITS	NORMAL VALUES
T3 [Tri - iodothyronine]	142.896	ng/dl	91.14 - 237.61 ng/dl HYPOTHYROID : Less than 35 ng/dl HYPERTHYROID : Above 193 ng/dl
T4 [Thyroxine]	8.587	ug/dl	4.71 - 13.20 ug/dl µg/dl HYPOTHYROID : Less than 4.87 µg/dl HYPERTHYROID : Above 11.72 µg/dl
TSH [Thyroid Stimulating Hormone]	1.794	uIU/mL	0.3 - 4.3 uIU/ml Hypothyroid > 15.0 Hyperthyroid : < 0.35 First Trimester : 0.1 - 2.5 Second Trimester : 0.2 - 3.0 Third Trimester : 0.3 - 3.0

Printed By : RUPALI

Checked By
JAY

DR. BHAVINI KAMDAR
MD (PATH) MUM

BORIVALI CENTRE 1ST FLR., YOGI AVENUE, YOGI NAGAR, BORIVALI (W), MUMBAI - 400092. • TEL.: 2899 6565 / 2899 1376 • MOB.: 90222 39301
KANDIVALI CENTRE MAHAVIR SURYADARSHAN SOC., SATYANAGAR RD., MAHAVIR NAGAR, KANDIVALI (W), MUMBAI - 67. • TEL.: 2868 0090 / 6522 6565 / 2869 7808 • MOB.: 90220 54458
KANDIVALI CENTRE SHOP NO. 44/49, EMP 71, EVERSHINE MILLENNIUM PARADISE, THAKUR VILLAGE, 120 FEET ROAD, KANDIVALI (E) MUMBAI - 400101. • TE.: 2885 7171 / 89288 41541
DAHISAR CENTRE NILANGI APARTMENT, KANDERPADA JUNCTION, DAHISAR (W), MUMBAI - 400068. • TEL.: 2893 3427 • MOB.: 90220 58504
GORAI CENTRE VICTORY HEIGHTS, GORAI MAIN ROAD, OPP. SUVIDYA SCHOOL, BORIVALI (W), MUMBAI - 400092. • TEL.: 2869 6556 • MOB.: 90224 88354 / 72080 02565
GOREGAON CENTRE M.G. ROAD, NEAR JAIN MANDIR, GOREGAON (W), MUMBAI - 400062. • Tel.: 2873 3030 / 2873 3131 • MOB.: 93213 83806

Website : www.healthcarediag.com • E-mail : healthcare.medicals@gmail.com

"Home Visit Facility Call On 76667 66307"

• COMPU. PATHOLOGY • ALLERGY TESTING
• DIGITAL WHOLE BODY X-RAYS
• DIGITAL 3D SONOGRAPHY
• DIGITAL WHOLE BODY COLOUR DOPPLER
• DIGITAL 2-D ECHO WITH COLOUR DOPPLER
• E.C.G. • LUNG FUNCTION TEST
• MAMMOGRAPHY & BONE MINERAL DENSITOMETRY

• COMPUTERISED STRESS TEST
• DENTAL
• ADVANCED DENTISTRY
• PHYSIOTHERAPY
• AUDIOMETRY & SPEECH THERAPY
• FULL BODY HEALTH CHECK-UPS
• CORPORATE HEALTH CHECKUPS



HEALTHCARE

MEDICAL CENTRE & DIAGNOSTICS

Patient's Name : MRS NEELAM GAIKWAD
Referred By Dr : MEDIWHEEL
Sex : FEMALE Age : 33 Years
Collected At : MIRA ROAD MAIN BRANCH

Lab No. : LBA4874 *LBA4874*
Reg. Date : 13-Feb-2024 10:11 am
Report Date : 13-Feb-2024 6:51 pm
Print Date : 01-Apr-2024 6:21 pm

METHOD: CLIA

Interpretation :

1. TSH results between 4.5 to 15 show considerable physiologic & seasonal variation, suggest clinical correlation or repeat testing with fresh sample.
2. TSH values may be transiently altered because of non thyroidal illness like severe infections, liver disease, renal and heart failure , severe burns , trauma and surgery etc.
3. Drugs that decrease TSH values e.g:L dropa, Glucocorticoid Drugs that increase TSH values e.g Iodine,Lithium,Amiodarone.
- 4.Total T3 & T4 Values may also be altered in other conditions due to changes in serum proteins or binding sites Pregnancy. Drugs (Androgens,Estrogens. O C Pills,Phenytoin). Nephrosis etc. In such cases Free T3 and Free T4 give corrected values.

----- End of Report -----

Printed By : RUPALI

Checked By
JAY

DR. BHAVINI KAMDAR
MD (PATH) MUM

BORIVALI CENTRE 1ST FLR., YOGI AVENUE, YOGI NAGAR, BORIVALI (W), MUMBAI - 400092. • TEL.: 2899 6565 / 2899 1376 • MOB.: 90222 39301
KANDIVALI CENTRE MAHAVIR SURYADARSHAN SOC., SATYANAGAR RD., MAHAVIR NAGAR, KANDIVALI (W), MUMBAI - 67. • TEL.: 2868 0090 / 6522 6565 / 2869 7808 • MOB.: 90220 54458
KANDIVALI CENTRE SHOP NO. 44/49, EMP 71, EVERSHINE MILLENNIUM PARADISE, THAKUR VILLAGE, 120 FEET ROAD, KANDIVALI (E) MUMBAI - 400101. • TE.: 2885 7171 / 89288 41541
DAHISAR CENTRE NILANGI APARTMENT, KANDERPADA JUNCTION, DAHISAR (W), MUMBAI - 400068. • TEL.: 2893 3427 • MOB.: 90220 58504
GORAI CENTRE VICTORY HEIGHTS, GORAI MAIN ROAD, OPP. SUVIDYA SCHOOL, BORIVALI (W), MUMBAI - 400092. • TEL.: 2869 6556 • MOB.: 90224 88354 / 72080 02565
GOREGAON CENTRE M.G. ROAD, NEAR JAIN MANDIR, GOREGAON (V), MUMBAI - 400062. • Tel.: 2873 3030 / 2873 3131 • MOB.: 93213 83806

Website : www.healthcarediag.com • E-mail : healthcare.medicals@gmail.com

"Home Visit Facility Call On 76667 66307"



Healthcare Diagnostics <healthcare.medicals@gmail.com>

Health Check up Booking Request(bobS8679), Beneficiary Code-161640

5 messages

Mediwheel <wellness@mediwheel.in>
To: healthcare.medicals@gmail.com
Cc: customercare@mediwheel.in

Thu, Feb 8, 2024 at 3:43 PM



011-41195959

Dear Healthcare Medical Centre and Diagnostic

We have received a booking request for the details are following. Please provide your confirmation by clicking on the yes button.

Are you sure to confirm the booking?

Name : MR. GAIKWAD VAIBHAV APPA

Package Name : Mediwheel Full Body Health Checkup Female Below 40

Package Code : PKG10000475

Location : UNIT NO 13,RNA LIBERTY BLDG,VIJAY PARK ROAD,NEAR JANGID CIRCLE,MIRA ROAD EAST, THANE 401107

Contact Details : 9699033335

E-mail id : VAIBHAV.GAIKWAD@bankofbaroda.com

Booking Date : 08-02-2024

Appointment Date : 10-02-2024

Member Information		
Booked Member Name	Age	Gender
Neelam	33 year	Female

Please login to your account to confirm the same. Also you mail us for confirmation

Hospital Package Name : Mediwheel Full Body Health Checkup Female Below 40

User Package Name : Mediwheel Full Body Health Checkup Female Below 40

23 Tests included in this Package :

- Pap Smear
- Stool Test
- Gynae Consultation
- Thyroid Profile
- ESR
- Blood Glucose (Fasting)
- General Physician Consultation
- TMT OR 2D ECHO
- Blood Group
- Blood Glucose (Post Prandial)
- Chest X-ray
- ECG
- USG Whole Abdomen
- Eye Check-up consultation
- Urine Sugar Fasting



भारतीय विशिष्ट ओळख प्राधिकरण

भारत सरकार

Unique Identification Authority of India

Government of India

नोंदविण्याचा क्रमांक / Enrollment No. : 2006/60003/39592

09/03/2018

To
Nilam Suryaji Shelke
नीलम सूर्यजी शेळके
D/O: Suryaji Shelke
B1-201, pawan hans complex, daulat nagar
relief road
Mumbai
Santacruz (West), Andheri, Mumbai Suburban,
Maharashtra - 400054
9773464289



KA548395629FH

54839562



(Signature)

Dr. NUPUR RAI

आपला आरोग्य विशेषज्ञ / आपला आरोग्य विशेषज्ञ / आपला आरोग्य विशेषज्ञ
MBBS, DIPLOMA IN CARDIOLOGY (P5000)
Reg. No.: 2018915643 Aadhaar No. :

4759 5118 7543

माझे आधार, माझी ओळख

Shelke



भारत सरकार
HEALTHCARE MEDICAL CENTRE AND DIAGNOSTICS
Government of India

UNLIMITED LIBERTY CHS,
नीलम सूर्यजी शेळके
VIJAY PARK, NEAR JANGID CIRCLE,
Nilam Suryaji Shelke
MIRA ROAD EAST, THANE 401107
MOBILE: 7021804221



जन्म तारीख / DOB: 06/06/1990

स्त्री / Female

4759 5118 7543



माझे आधार, माझी ओळख

- COMPU. PATHOLOGY • ALLERGY TESTING
- DIGITAL WHOLE BODY X-RAYS
- DIGITAL 3D SONOGRAPHY
- DIGITAL WHOLE BODY COLOUR DOPPLER
- DIGITAL 2-D ECHO WITH COLOUR DOPPLER
- E.C.G. • LUNG FUNCTION TEST
- MAMMOGRAPHY & BONE MINERAL DENSITOMETRY

- COMPUTERISED STRESS TEST
- DENTAL
- ADVANCED DENTISTRY .
- PHYSIOTHERAPY
- AUDIOMETRY & SPEECH THERAPY
- FULL BODY HEALTH CHECK-UPS
- CORPORATE HEALTH CHECKUPS



HEALTHCARE

MEDICAL CENTRE & DIAGNOSTICS

NAME	MRS NEELAM GAIKWAD	DATE	13/02/24
HEIGHT: 153CM	WEIGHT: 56 KG	AGE	33YRS
REFERRED BY	MEDIWHEEL	SEX	FEMALE

PRESENT COMPLAINT: NIL

**PAST HISTORY: LSCS DONE IN 2017 I/V/O PLACENTA PREVIA.
? LIPOMA / ? CYST IN RT ARMPIT I & D DONE IN 2007 AT
HIRANANDANI HOSPITAL.
K/C/O HYPOTHYROIDISM ON TAB THYROXINE 50mcg.**

ALLERGY : NIL HABIT-NIL APPETITE: GOOD
BLADDER: NAD BOWEL: NAD

**FAMILY HISTORY: FATHER :62YRS K/C/O HTN .MOTHER : 57YRS
K/C/O DM.**

**GYNEAC HISTORY : LMP- 26/1/24 (REGULAR FLOWS 2-3DAYS / 21-
22CYCLE G3P1A1L1.**

GENERAL EXAMINATION:ADVICE-

P:68 / MIN BP-120/80MMHG *Fats Redm fatty oily for*
PALLOR: NIL ICTERUS: NIL *bc for employment*
OEDEMA: NIL OTHERS: NAD
RS:AEBE CVS-NAD
PA: SOFT CNS-CONSCIOUS

DR. Y. J. MEHTA (M.D.)
DR. NUPUR RAI
MBBS, DIPLOMA CARDIOLOGY (PGDCO)
Reg. No.: 2018115643

INVESTIGATION:

HEALTHCARE MEDICAL CENTRE AND DIAGNOSTICS
UNIT NO 13 RMA LIBERTY CHS
VIJAY PARK, NEAR JANGID CIRCLE,
MIRA ROAD EAST THANE 401107
MOBILE: 7021804221

- COMPU. PATHOLOGY • ALLERGY TESTING
- DIGITAL WHOLE BODY X-RAYS
- DIGITAL 3D SONOGRAPHY
- DIGITAL WHOLE BODY COLOUR DOPPLER
- DIGITAL 2-D ECHO WITH COLOUR DOPPLER
- E.C.G. • LUNG FUNCTION TEST
- MAMMOGRAPHY & BONE MINERAL DENSITOMETRY

- COMPUTERISED STRESS TEST
- DENTAL
- ADVANCED DENTISTRY
- PHYSIOTHERAPY
- AUDIOMETRY & SPEECH THERAPY
- FULL BODY HEALTH CHECK-UPS
- CORPORATE HEALTH CHECKUPS



OPHTHALMIC REPORT

NAME	MRS. Neelam Gaikwad	DATE	13/02/2024
R- NO		AGE	33
REF. BY DR.	Mediwheel	SEX	F

	RIGHT EYE	LEFT EYE	
V.A. WITHOUT GLASSES:	6/60	N-8 6/60 N-8	
V.A. WITH GLASSES:	6/6	N-6 6/6 N-6	
SLIT LAMP EXAMINATION:			
IOP – SCHIOTZ TONOMETER:			
FUNDUS:			
COLOUR VISION: (ISHIHARA CHART)	Normal.	Normal.	
OCULAR MOVEMENTS:	Normal.	Normal.	
RETINOSCOPY:			
Prescription:			
DISTANCE	SPH -4.00	CYL -	AXIS -
NEAR	SPH -	CYL -	AXIS -
CLINICAL IMPRESSION:			
ADVICE:			

HEALTHCARE MEDICAL CENTRE AND DIAGNOSTICS
UNIT NO 13 RNA LIBERTY CHS,
VIJAY PARK, NEAR JANGID CIRCLE,
MIRA ROAD EAST THANE 401107
MOBILE: 7021804221

- COMPU. PATHOLOGY • ALLERGY TESTING
- DIGITAL WHOLE BODY X-RAYS
- DIGITAL 3D SONOGRAPHY
- DIGITAL WHOLE BODY COLOUR DOPPLER
- DIGITAL 2-D ECHO WITH COLOUR DOPPLER
- E.C.G. • LUNG FUNCTION TEST
- MAMMOGRAPHY & BONE MINERAL DENSITOMETRY

- COMPUTERISED STRESS TEST
- DENTAL
- ADVANCED DENTISTRY
- PHYSIOTHERAPY
- AUDIOMETRY & SPEECH THERAPY
- FULL BODY HEALTH CHECK-UPS
- CORPORATE HEALTH CHECKUPS



HEALTHCARE

MEDICAL CENTRE & DIAGNOSTICS

NAME	MRS NEELAM GAIKWAD	DATE	13.02.2024
	Copyright © The McGraw-Hill Companies, Inc. Permission required for reproduction.	AGE	33YRS
REF. BY	MEDIWHEEL	SEX	FEMALE

X-RAY CHEST (P. A. VIEW)

The lungs on the both side show equal translucency.

The heart and trachea are central in Position.

No mediastinal abnormality is visible.

The peripheral pulmonary vasculature is normal.

No focal lung lesion is seen.

The pleural spaces are normal.

Both hila are normal in size, have equal density and bear normal relationship.

The cardiac size is normal.

The domes of the diaphragms are normal in position, and show smooth outline.

Ribs appear normal.

IMPRESSION: NO EVIDENCE OF PULMONARY, PLEURAL OR CARDIAC PATHOLOGY IS NOTED.

DR. SACHIN JADKAR
M.B.,D.M.R.E.
(CONS. RADIOLOGIST)

Pat.Name	MRS NEELAM GAIKWAD	Age:	33Y/FEMALE
Ref. Dr.	MEDIWHEEL	Date:	13/02/2024

ULTRASONOGRAPHY REPORT OF ABODOMEN & PELVIS

Liver: Liver is normal in size and shape. Parenchyma is homogenous echogenicity. No evidence of solid or cystic mass is noted. Intra & extra hepatic biliary radicals appear normal. Hepatic veins appear normal. PV & CBD are normal in caliber at porta hepatis.

Gall Bladder: gallbladder is physiologically distended and wall in normal in thickness. No intra luminal calculus or mass is seen.

Pancreas: is partially visualized. No obvious mass / collection is seen in region of pancreatic duct appears normal.

Spleen: is normal in size, shape, outlined and position. Parenchyma is homogenous in echo texture. No mass or calcification or collection is seen. Spleen is 8.3cm in length.

Kidneys: Both kidneys are normal in size, shape, outline & Position. Normal cortical echo texture & cortico-medullary differentiation is seen. Pelvic-calicle system appears normal. [No obvious mass or Collection is seen. No Calculus is seen.

Right kidney measures 11.3X4.1cms.

Left kidney measures 10.6X5.0cms.

Bladder: UB is distended well smooth in outline & normal wall thickness. No obvious mass or diverticulum or intra luminal calculus is seen. No significant post-void residual urine is seen.

Uterus: Uterus is anteverted. It is normal in size. Shape, outline and position. The uterine myometrium appears normal in echo texture. No mass or collection or calcification is seen in uterine myometrium. Endometrium is central and appears normal. Endometrial thickness is 7.0mms.

Uterus measures 6.1X4.4X3.9cms.

Ovaries: Both ovaries appear normal in size, shape and position. No obvious ovarian / adnexal mass or collection is seen on either side.

Right ovary measures 2.6X2.5cms.

Left ovary measures 2.5X2.3cms.

- COMPU. PATHOLOGY • ALLERGY TESTING
- DIGITAL WHOLE BODY X-RAYS
- DIGITAL 3D SONOGRAPHY
- DIGITAL WHOLE BODY COLOUR DOPPLER
- DIGITAL 2-D ECHO WITH COLOUR DOPPLER
- E.C.G. • LUNG FUNCTION TEST
- MAMMOGRAPHY & BONE MINERAL DENSITOMETRY

- COMPUTERISED STRESS TEST
- DENTAL
- ADVANCED DENTISTRY
- PHYSIOTHERAPY
- AUDIOMETRY & SPEECH THERAPY
- FULL BODY HEALTH CHECK-UPS
- CORPORATE HEALTH CHECKUPS



BOTH ILIAC FOSSAS : No obvious mass or collection is seen on either side. Lot of gas artifact shadow is seen on both sides and abdomen.

No free fluid is seen in abdomen and pelvis.

IMPRESSION:

- NORMAL ABDOMINAL AND PELVIS USG.
- LOT OF GAS ARTIFACTSHADOW SEEN IN ABDOMEN AND PELVIS.

SUGGESTED: Clinico-Pathological correlation & further evaluation.

Thanks for referral.

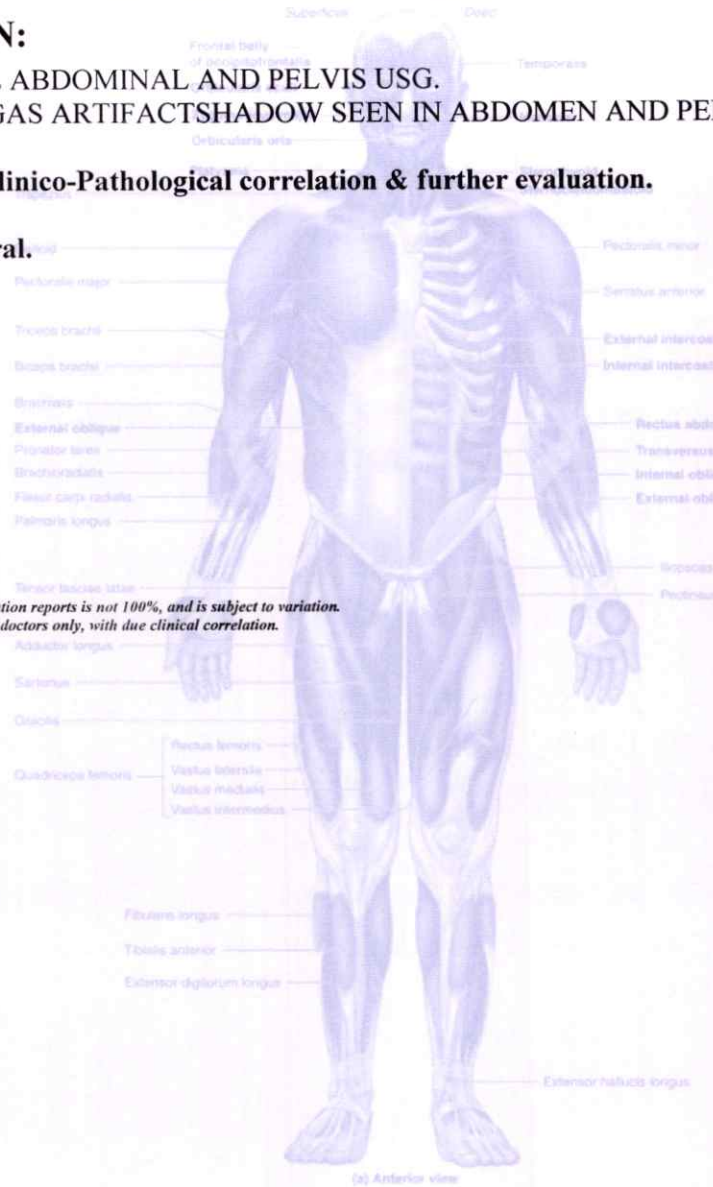

Reliability of sonographic evaluation reports is not 100%, and is subject to variation. Reports are for interpretation by doctors only, with due clinical correlation.

DR SNEHAL S PATIL
M.B.B.S DMRE
Reg no: 2016020273
Dr SNEHAL PATIL,
MBBS,DMRE(Sonologist)

- COMPU. PATHOLOGY
- DIGITAL X-RAY
- DIGITAL SONOGRAPHY
- DIGITAL COLOR DOPPLER
- 2D ECHO CARDIOGRAPHY
- MAMMOGRAPHY & BONE MINERAL DENSITOMETRY (BMD)
- ECG ■ PFT
- COMPU. TREADMILL TEST
- PHYSIOTHERAPY
- DENTAL
- HEALTH CHECK-UP



HEALTHCARE
MEDICAL CENTRE & DIAGNOSTICS

MRS NEELAM GAIKWAD

ELBA4874 13-Feb-2024



EKG

ELECTROCARDIOGRAM (ECG)

PATIENT MRS Neelam Gaikwad

AGE 33 SEX F

REF. BY DR. Mediwheel DATE 13/02/2024

INTERPRETATION :

Normal

HEALTHCARE MEDICAL CENTRE AND DIAGNOSTICS
 UNIT NO 13 TNVA LIBERTY CHS,
 W/V Y PARK NEAR JANGID CIRCLE,
 WSA ROAD, EASTIHANE 401107
 MOBILE: 7021804221

Dr. *Mr*
DR. NUPUR RAI
 MBBS, DIPLOMA CARDIOLOGY (PGDCC)
 Reg. No.: 2018115643

Shukla

Neelam Gairuwad

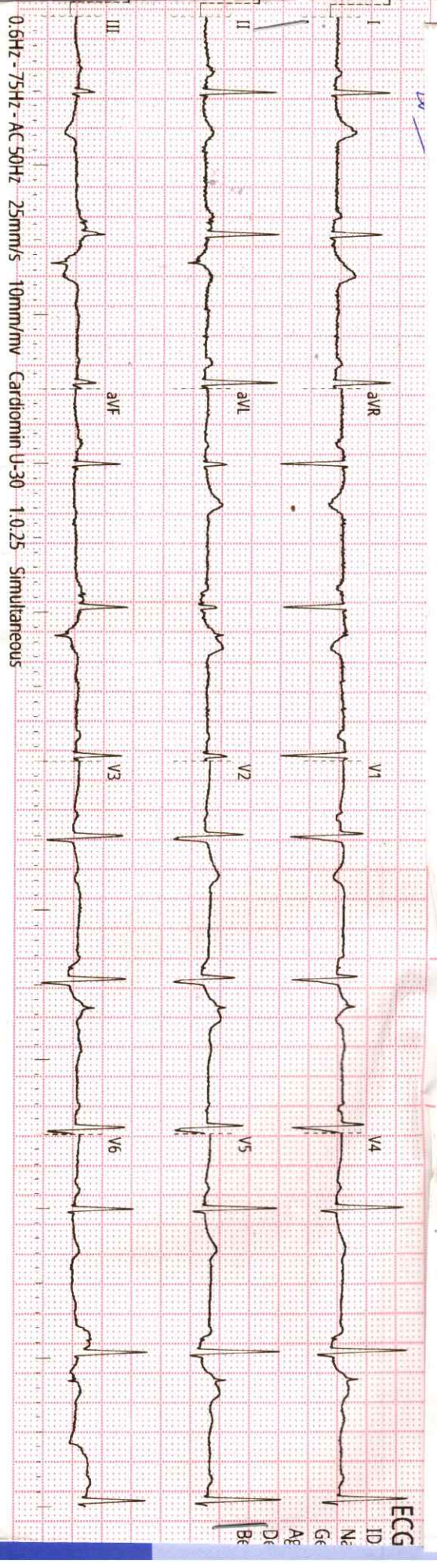
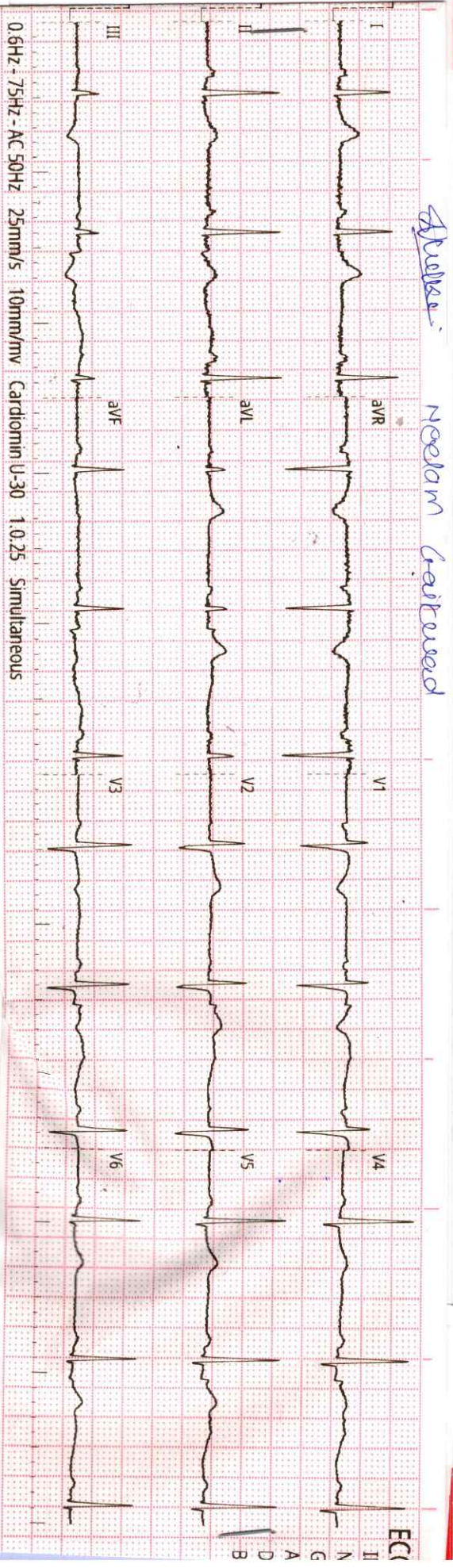

History :

B.P. :

Drugs :

Standard :

Auricular Rate : } 62 bpm

Ventricular Rate : }

Rhythm :

Mechanism :

Voltage :

Axis : }

P. Waves :

PR Interval :

Q. Waves : (2)

QRS Interval :

ST Segment :

T. Waves :

QT Interval :

Extra Systoles :

REMARKS & CONCLUSIONS : lower

HEALTHCARE MEDICAL CENTRE & DIAGNOSTICS

MIRA ROAD
MIRA ROAD

TREADMILL TEST REPORT

MRS NEELAM GAIKWAD
 ID : 543
 DATE : 13-02-2024
 AGE/SEX : 33 / F
 HT/WT : 153 / 56
 REF. BY : MEDIMHEFL

PROTOCOL : Bruce
 HISTORY : Checkup/Physical fitness,
 INDICATION : CORPORATE CHECKUP
 MEDICATION : Tab THYROXINE 25mcg

PHASE	TOTAL TIME	STAGE TIME	SPEED Km/Hr	GRADE %	H.R. bpm	B.P. mmHg	RPP x100	ST LEVEL (MM)			METTS
								II	V1	V5	
SUPINE					74	110 / 70	81	-0.5	0.5	-0.2	
STANDING					75	110 / 70	82	-0.2	0.3	-0.2	
HYPERVENT					72	110 / 70	79	-0.4	0.1	-0.5	
Stage 1	2:55	2:55	2.7	10	111	120 / 80	133	-0.9	0.3	-0.4	4.67
Stage 2	5:55	2:55	4	12	130	130 / 80	169	-1	0.4	-0.9	7.04
PK-EXERCISE	7:6	1:6	5.4	14	163	130 / 80	211	-1.1	0.5	-1.2	8.16
RECOVERY	8:9	0:55			116	130 / 80	150	0.3	0.4	0.2	
RECOVERY	9:9	1:55			93	130 / 80	120	-0.3	0.5	-0.5	
RECOVERY	10:9	2:55			88	120 / 80	105	-0.7	0.5	-0.6	

RESULTS

EXERCISE DURATION : 7:6
 MAX HEART RATE : 163 bpm
 MAX BLOOD PRESSURE : 130 / 80 mm Hg
 REASON OF TERMINATION : Achieved THR,
 BP RESPONSE : Normal,
 ARRYTHMIA : None,
 H.R. RESPONSE : Normal Chronotropic Response,

MAX WORK LOAD : 8.16 METTS

IMPRESSIONS

Fair effort tolerance
 No angina
 No arrythmia
 No significant ST changes noted
 Stress ~~test~~ **negative** for inducible ischemic changes

UNINCORPORATED CENTRE AND DIAGNOSTICS
 UNINCORPORATED CENTRE AND DIAGNOSTICS
 VJAY PARK NEAR JANGID CIRCLE,
 MIRA ROAD EAST THANE 401107
 MOBILE: 7021804221

DR YOGESH RAI
 MBBS, DIPLOMA CARDIOLOGY (PGDCC)
 Reg. No.: 2018115643

DR YOGESH MEHTA (MD)

Technician : 2

MRS NEELAM GAIKWAD
I.D. 543
Age 33/F
Date 13-02-2024

HEALTHCARE MEDICAL CENTRE & DIAGNOSTICS

PRETEST
SUPINE

ST @ 10mm/mV
80ms PostJ

LINKED MEDIAN

Mag. X 2

III

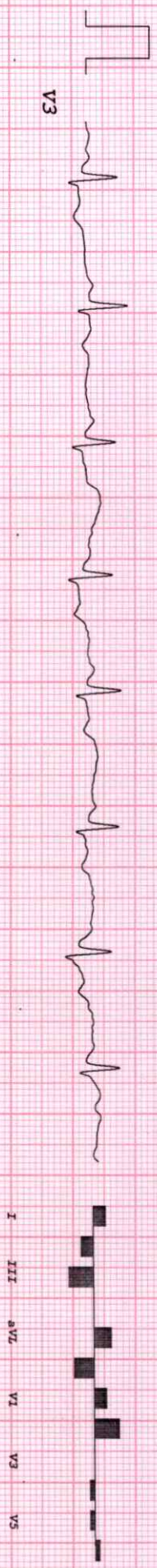
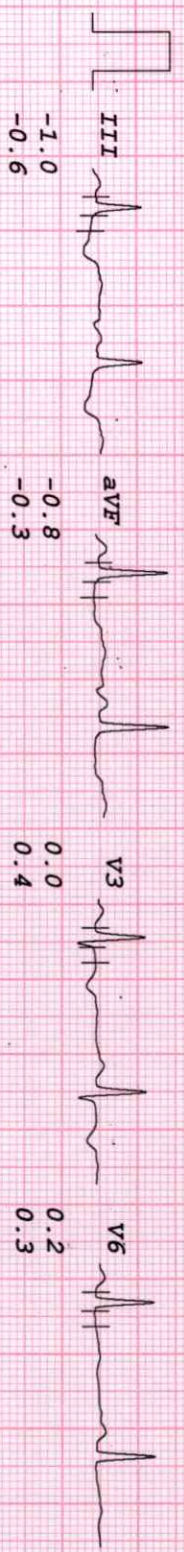
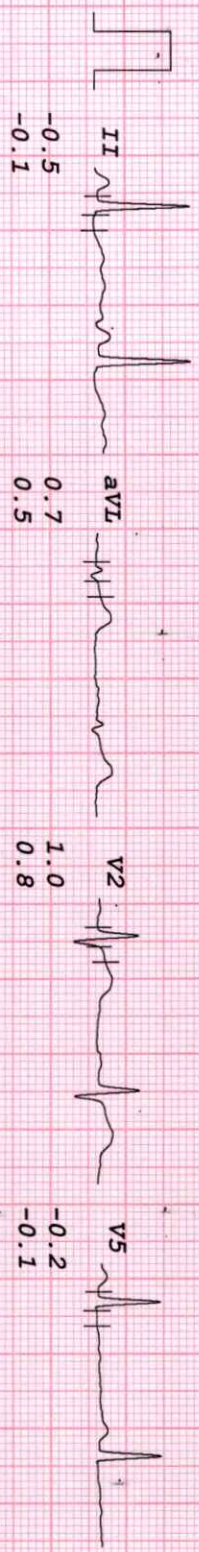
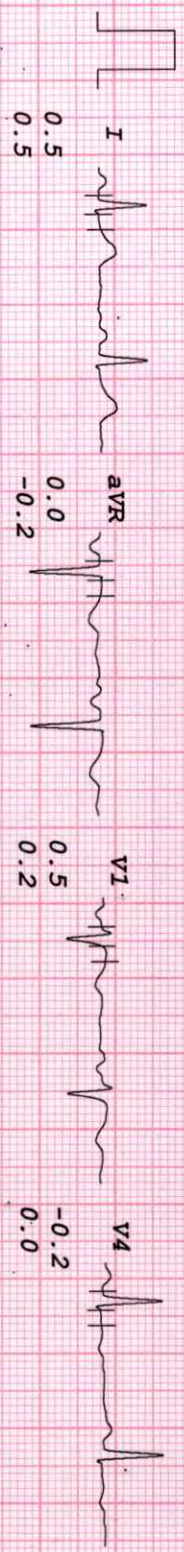

MRS NEELAM GAIKWAD
I.D. 543
Age 33/F
Date 13-02-2024

HEALTHCARE MEDICAL CENTRE & DIAGNOSTICS

PRETEST
STANDING

ST @ 10mm/mV
80ms PostJ

LINKED MEDIAN

Mag. X 2

III

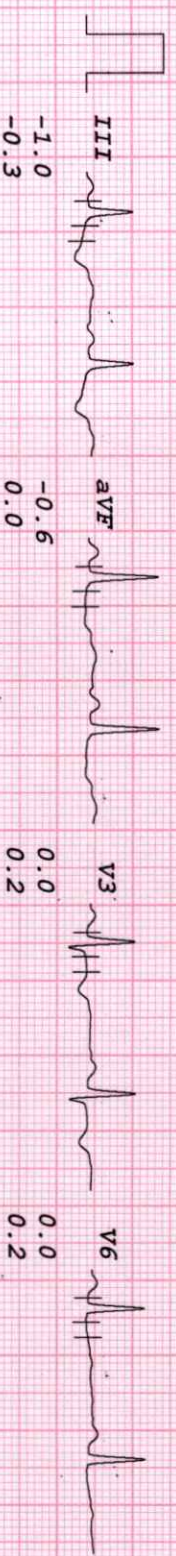
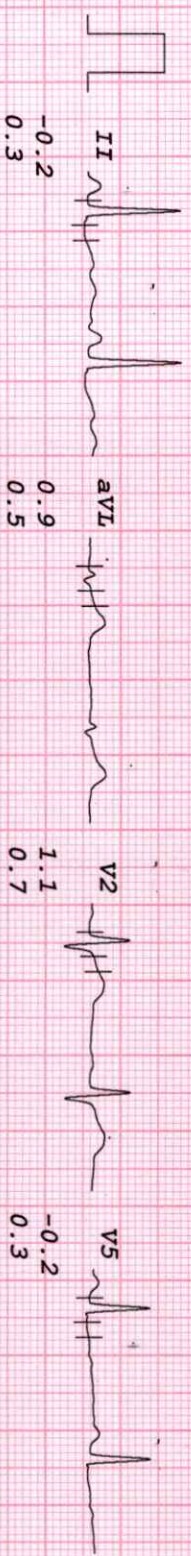
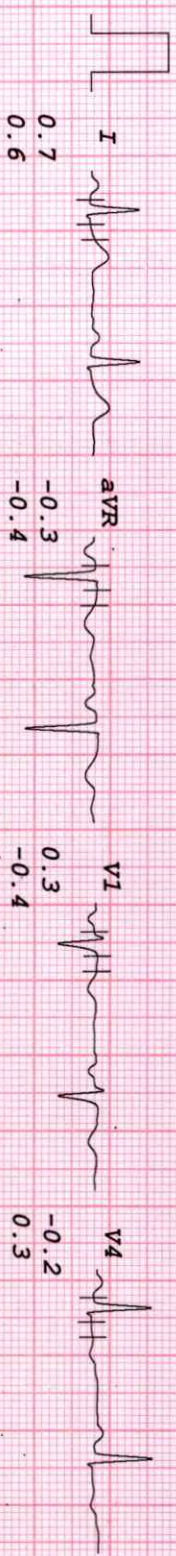

II aVR aVF V2 V4 V6

-1.0
-0.3

I III aVL V1 V3 V5

HEALTHCARE MEDICAL CENTRE & DIAGNOSTICS

MRS NEELAM GAIKWAD
I.D. 543
Age 33/F
Date 13-02-2024

RATE 72bpm
B.P. 110/70

PRETEST
HYPERVENT
PHASE TIME 0:46

ST @ 10mm/mV
80ms PostJ

LINKED MEDIAN

Mag. X 2

III

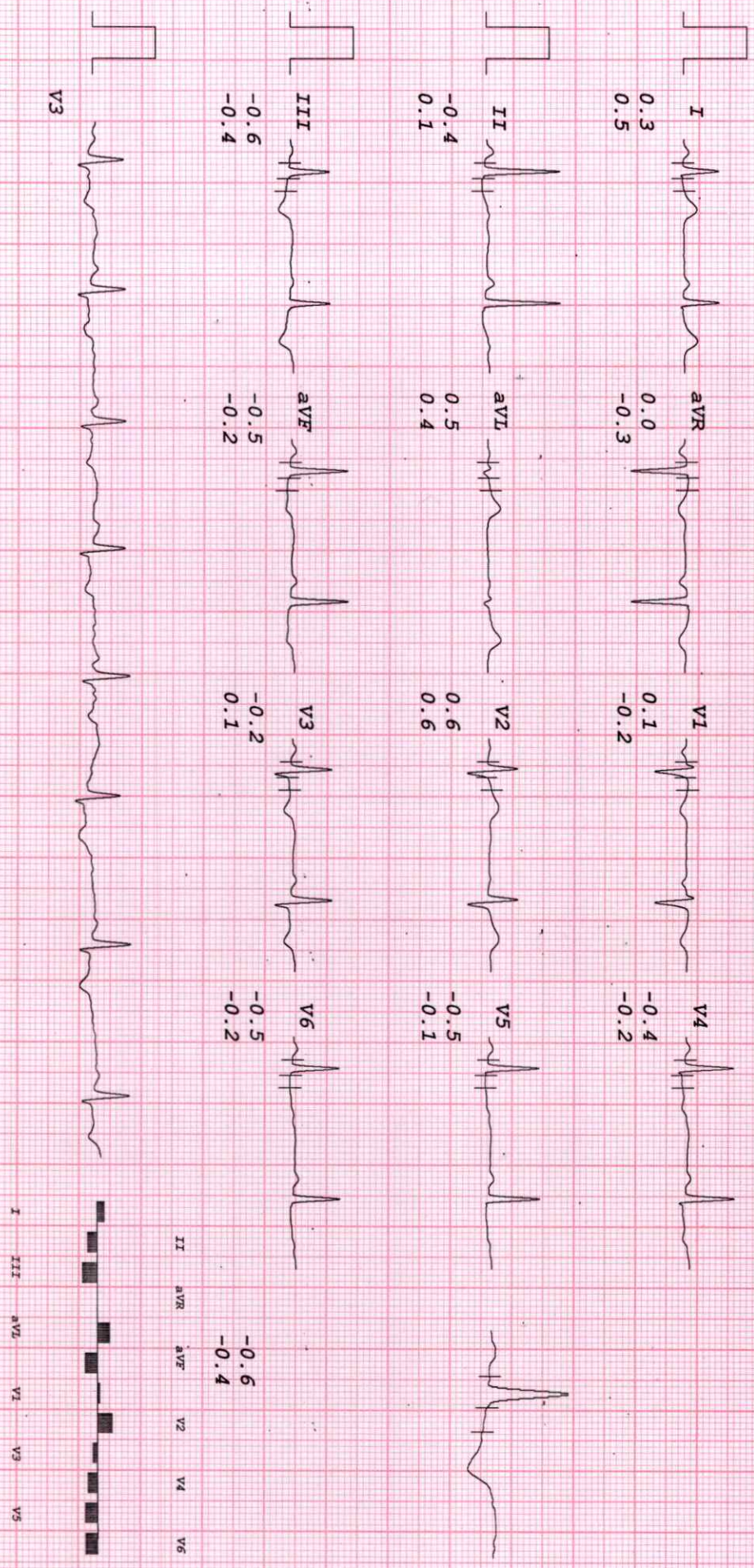

HEALTHCARE MEDICAL CENTRE & DIAGNOSTICS

MRS NEELAM GAIKWAD
 I.D. 543
 Age 33/F
 Date 13-02-2024

RATE 163bpm
 B.P. 130/80

Bruce
 PK-EXERCISE
 TOTAL TIME 7:06
 PHASE TIME 1:06

ST @ 10mm/mV
 80ms PostJ
 Speed 5.4 km/hr
 SLOPE 14 %

LINKED MEDIAN

Mag. X 2

III

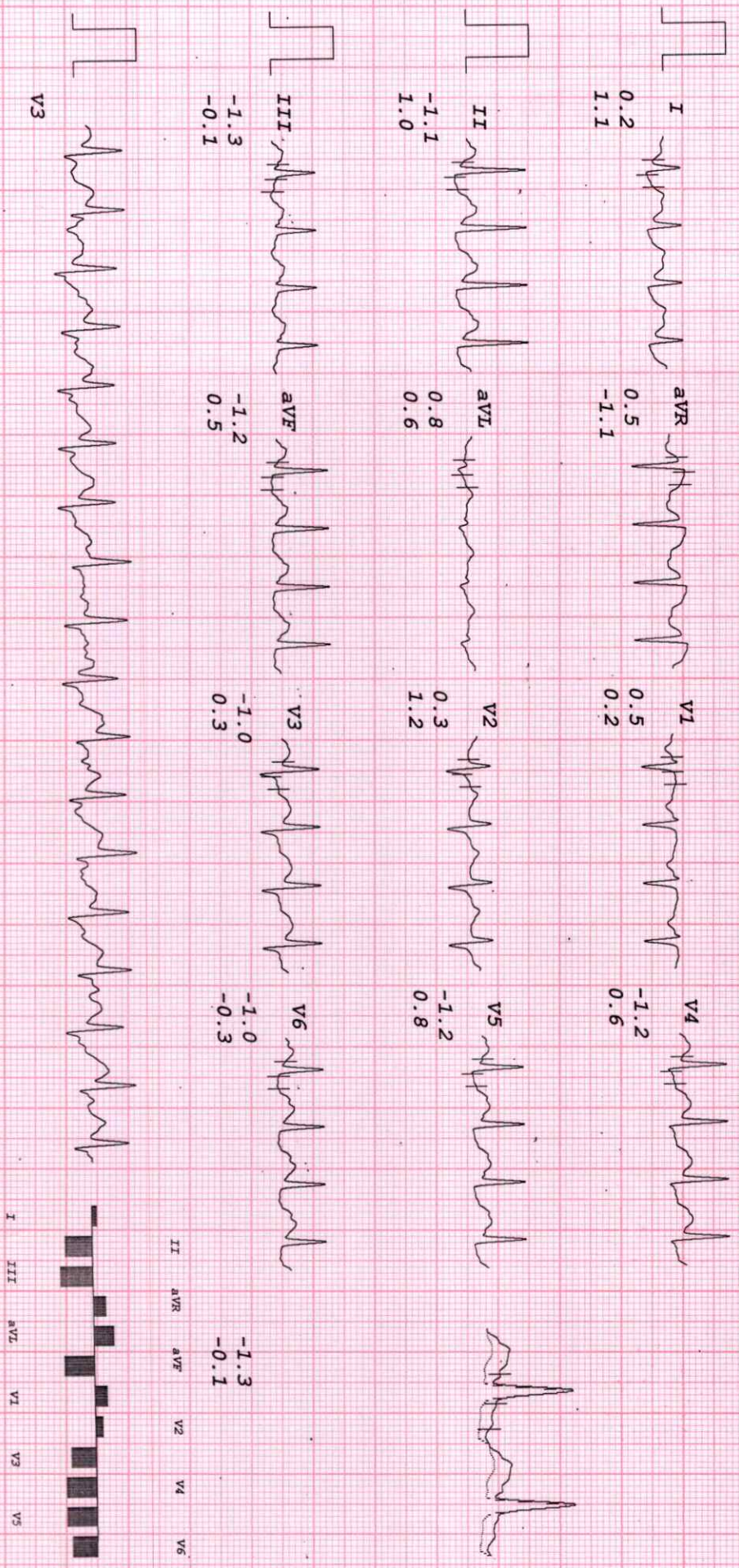

HEALTHCARE MEDICAL CENTRE & DIAGNOSTICS

MRS NEELAM GAIKWAD
 I.D. 543
 Age 33/F
 Date 13-02-2024

Rate 111bpm
 B.P. 120/80

Bruce
 Stage 1
 TOTAL TIME 2:55
 PHASE TIME 2:55

ST @ 10mm/mV
 80ms PostJ
 Speed 2.7 km/hr
 SLOPE 10 %

LINKED MEDIAN

Mag. X 2

III

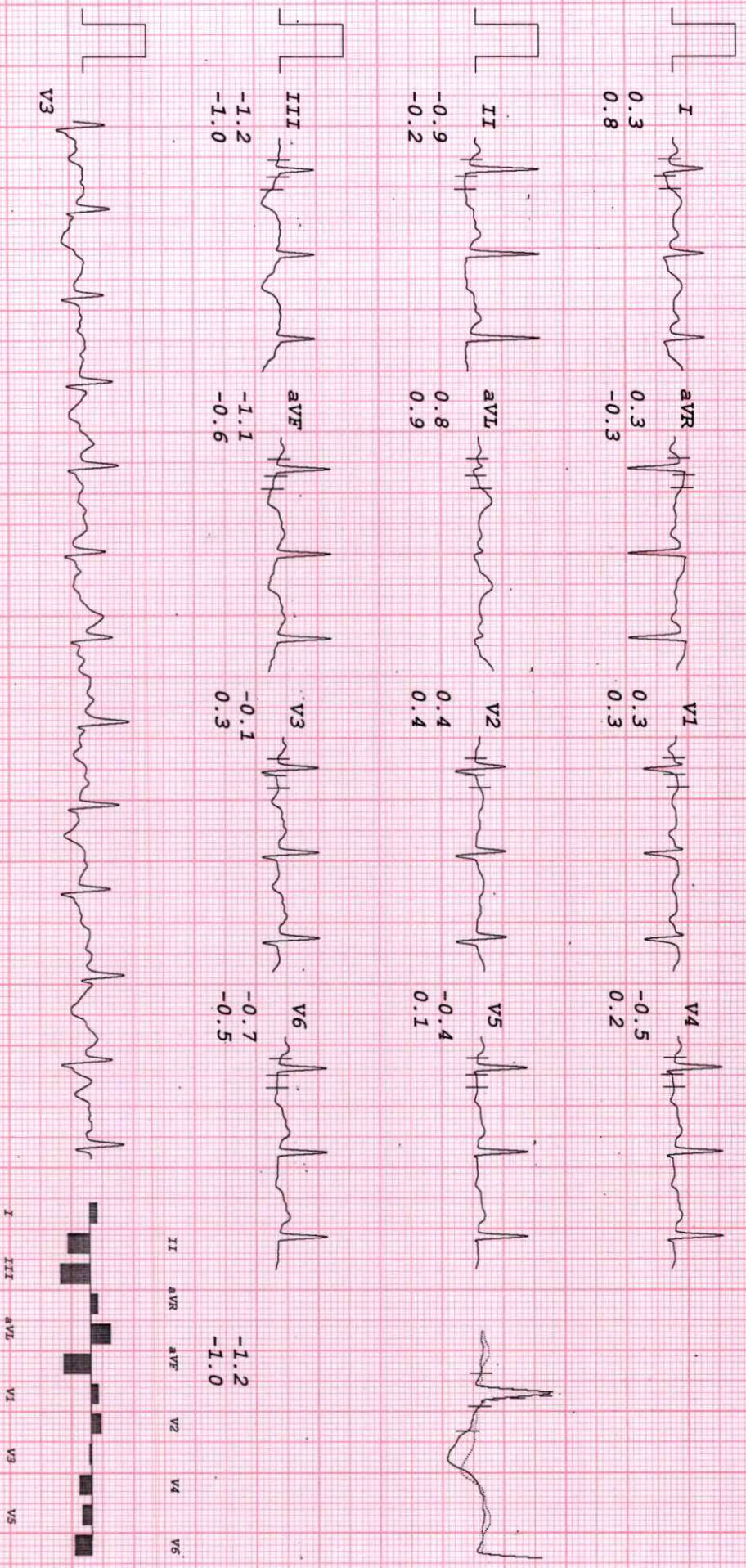

HEALTHCARE MEDICAL CENTRE & DIAGNOSTICS

MRS NEELAM GAIKWAD

I.D. 543

Age 33/F

Date 13-02-2024

RATE 130bpm
B.P. 130/80

Bruce
Stage 2
TOTAL TIME 5:55
PHASE TIME 2:55

ST @ 10mm/mV
80ms PostJ
Speed 4 km/hr
SLOPE 12 %

LINKED MEDIAN

Mag. X 2

III

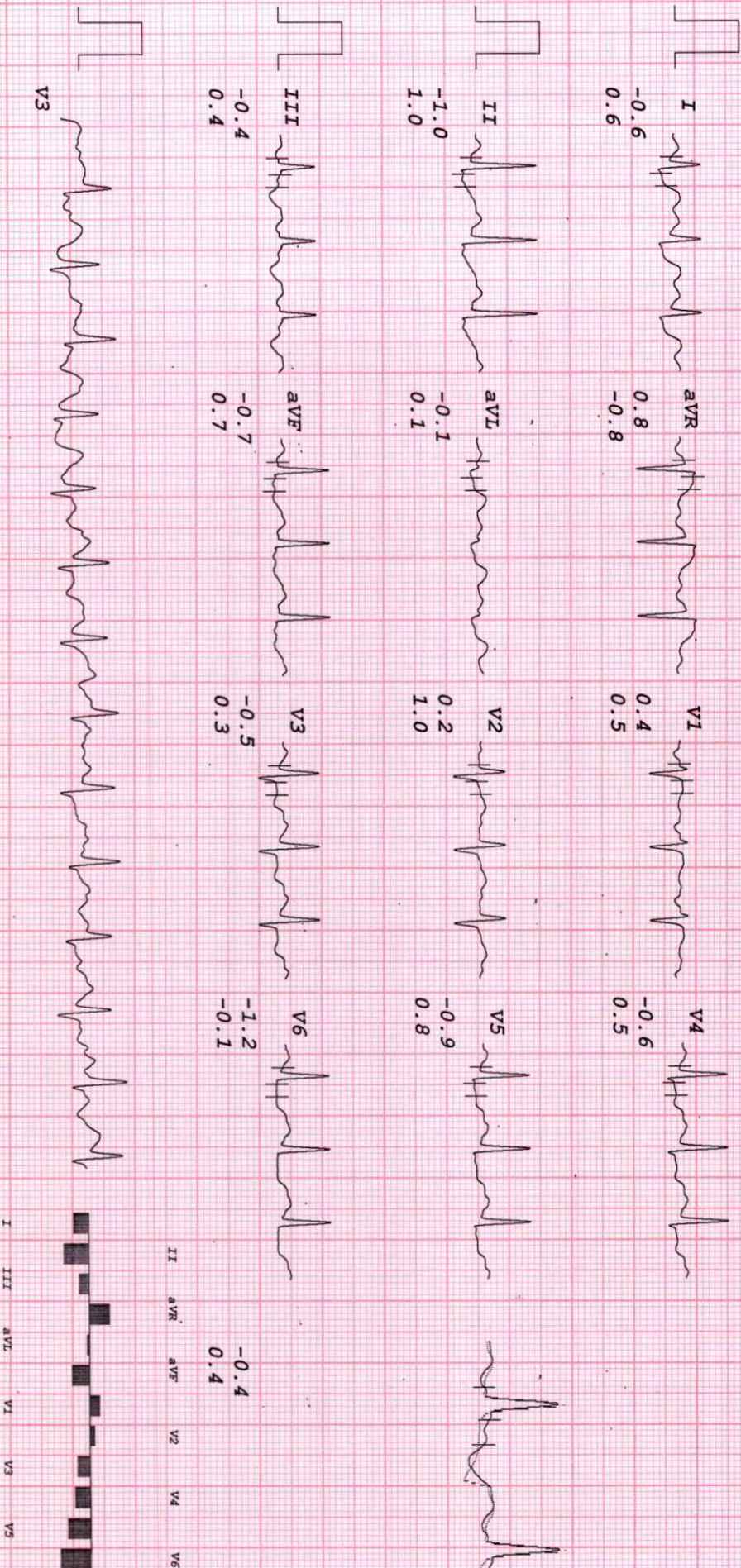

I III aVR aVL V1 V3 V5

II aVF V2 V4 V6

HEALTHCARE MEDICAL CENTRE & DIAGNOSTICS

MRS NEELAM GAIKWAD
 I.D. 543
 Age 33/F
 Date 13-02-2024

RATE 116bpm
 B.P. 130/80

Bruce
 RECOVERY
 TOTAL TIME 8:09
 PHASE TIME 0:55

ST @ 10mm/mV
 80ms PostJ

LINKED MEDIAN

Mag. X 2

III

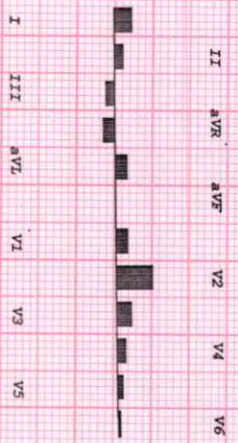
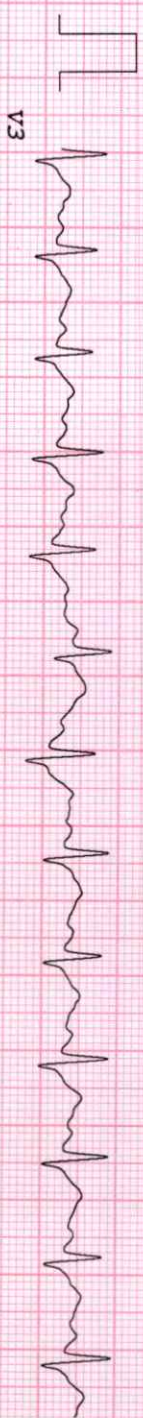
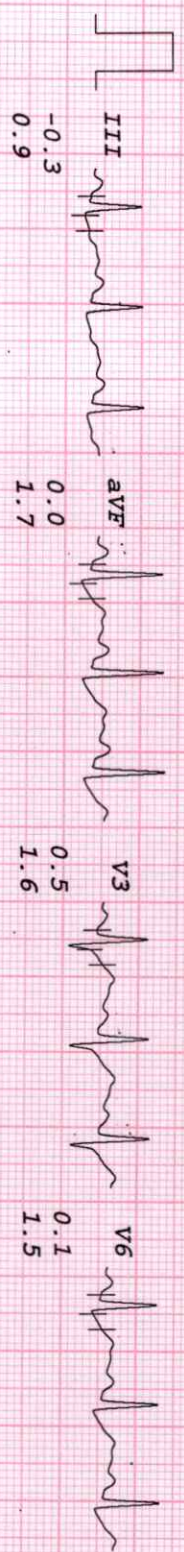
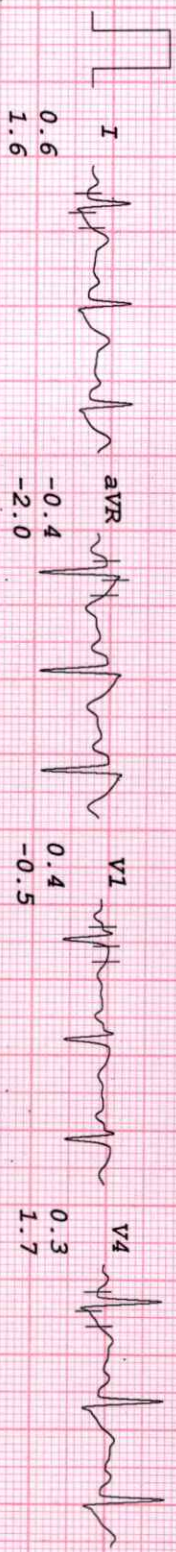

HEALTHCARE MEDICAL CENTRE & DIAGNOSTICS

MRS NEELAM GAIKWAD
 I.D. 543
 Age 33/F
 Date 13-02-2024

RATE 93bpm
 B.P. 130/80

Bruce
 RECOVERY
 TOTAL TIME 9:09
 PHASE TIME 1:55

ST @ 10mm/mv
 80ms PostJ

LINKED MEDIAN

Mag. X 2

III

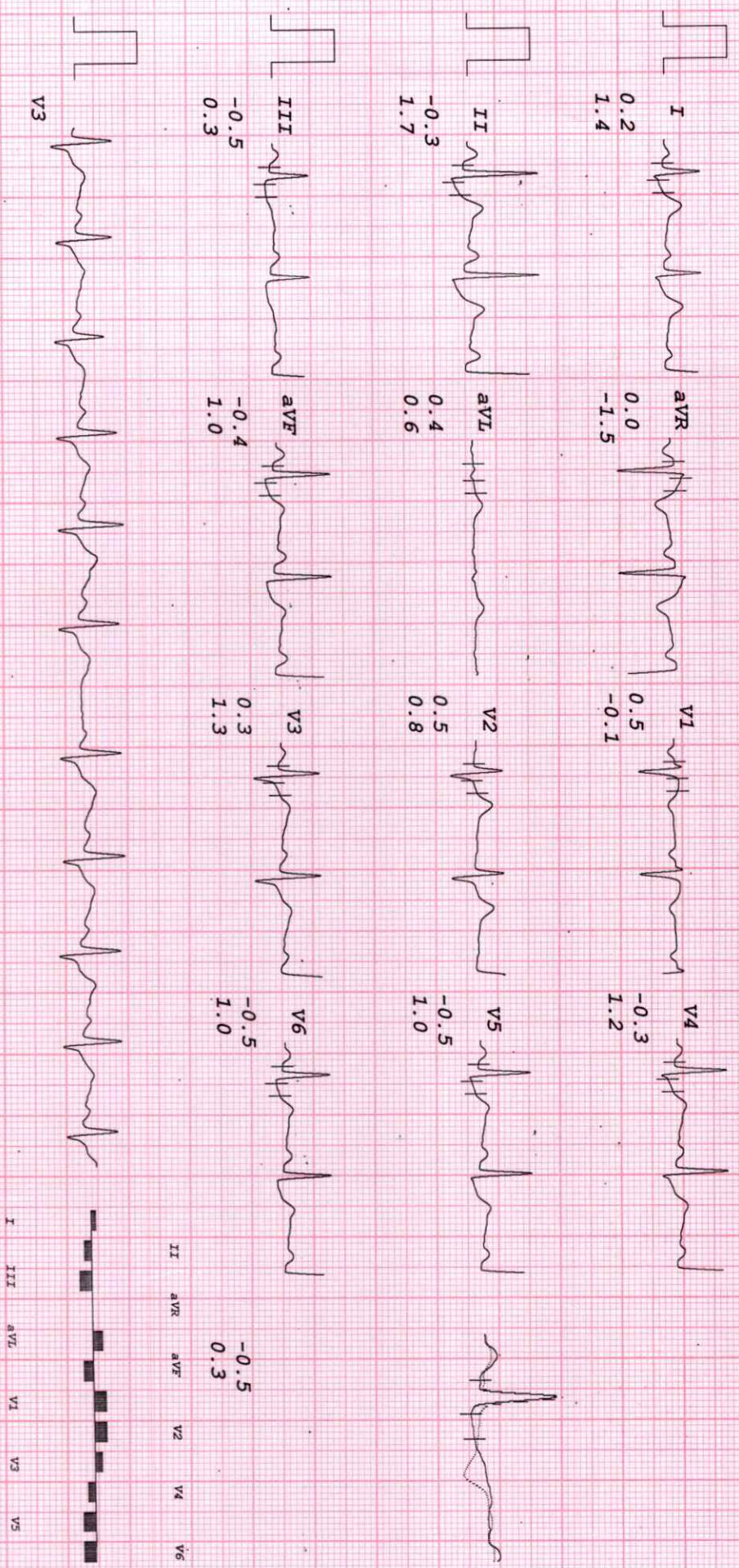

MRS NEELAM GAIKWAD
 I.D. 543
 Age 33/F
 Date 13-02-2024

RATE 88bpm
 B.P. 120/80

Bruce
 RECOVERY
 TOTAL TIME 10:09
 PHASE TIME 2:55

ST @ 10mm/mV
 80ms PostJ

LINKED MEDIAN

Mag. X 2

III

