



Name : Mr. Kondamudi Suresh Age/Gender : 33 Y / Male Consultant : DR. Gopaldaswamy G Lab No : 200087159 Sample Requested At : 10/02/2024 08:39:55 Sample Collected At : 10/02/2024 09:12:34 Sample Received At : 10/02/2024 10:02:25 Reported At : 10/02/2024 13:44:13 Authorized At : 10/02/2024 13:54:03	UHID : 910088193 Encounter No : OP912402104068 Address : NO.6/5 OFFICERS COLONY MIDDLE STREET
---	--

HEMATOLOGY

Parameter	Result	Units	Biological Reference Range	Methodology
Blood Group & Rh (Sample : EDTA WHOLE BLOOD)	O Positive			Column Agglutination Technology
Complete Blood Count (CBC) (Sample : EDTA WHOLE BLOOD)				
Haemoglobin	17.0	gm%	13 - 17	Colorimetry
Haematocrit (PCV)	50.5	%	40 - 50	Calculated Parameter
Total WBC Count	6500	cells/cumm	4000 - 10000	FLOWCYTOMETRY
Platelet Count	157	thous/cumm	150 - 410	IMPEDANCE METHOD
ESR	02	mm/hr	0 -15	Photometrical capillary
Total RBC Count	5.26	mill/cumm	4.5 - 5.5	IMPEDANCE METHOD
MCV	96.0	fl	83 -101	Calculated Parameter
MCH	32.4	pg	27 - 32	Calculated Parameter
MCHC	33.7	%	31.5 -34.5	Calculated Parameter
Differential Count				
Polymorphs	54	%	40 - 80	FLOWCYTOMETRY
Lymphocytes	35	%	20 - 40	FLOWCYTOMETRY
Eosinophils	06	%	01-6	FLOWCYTOMETRY
Monocytes	05	%	02-10	FLOWCYTOMETRY
Basophilis	00	%	0 - 2	FLOWCYTOMETRY

*** End Of Report ***

Verified By
ANITHA S

Seen By Doctor

Dineshi

Authorized By
DR DINESHI S
Clinical Pathologist

A Unit of PRASHANTH FERTILITY RESEARCH CENTRE PVT. LTD.

No. 36 & 36A, Velachery Main Road, Velachery, Chennai - 600 042. ☎ +91 93 8099 8099

☎ +91 44 4680 5544 / 2243 9494 ✉ info@prashanthhospitals.org 🌐 www.prashanthhospitals.org



Name : Mr. Kondamudi Suresh
Age/Gender : 33 Y / Male
Consultant : DR. Gopalaswamy G
Lab No : 100109976
Sample Requested At : 10/02/2024 08:39:55
Sample Collected At : 10/02/2024 11:51:42
Sample Received At : 10/02/2024 12:13:15
Reported At : 10/02/2024 15:35:09
Authorized At : 10/02/2024 16:46:17

UHID : 910088193



Encounter No : OP912402104068



Address : NO.6/5 OFFICERS
COLONY MIDDLE
STREET
CHENNAI

BIOCHEMISTRY

Parameter	Result	Units	Biological Reference Range	Methodology
Plasma Glucose (F) (Sample : Plasma-F)	94	mg/dl	74 - 109	UV/Hexokinase
Plasma Glucose (2 Hrs. PP) (Sample : Plasma-2PPP)	85	mg/dl	<140	UV/Hexokinase
Creatinine(serum) (Sample : Serum)	1.0	mg/dl	0.7 - 1.2	Kinetic/Alkaline Picric acid
Uric Acid(serum) (Sample : all)	6.8	mg/dl	3.4 - 7.0	Enzymatic Colorometric / Uricase
Lipid Profile (Sample : Serum)				
Total Cholestrol	130	mg/dl	Desirable level : < 200 Borderline high : 200 - 239 High :> 240	Enzymatic Colorometric assay/CHOD-POD
Triglycerides	92	mgs/dl	< 150	Enzymatic Colorometric assay(GPO)
HDL Cholesterol (Direct)	28	mg/dl	35 - 55	Homogeneous enzymatic colometric assay
LDL (Direct)	92	mg/dl	Adult levels Optimal: < 100 Above optimal :100 - 129 Borderline high : 130 - 159 High:160 - 189 Very high :>=190	Homogeneous enzymatic colometric assay
VLDL	18	mgs/dl	< 35	
Total HDL Ratio	4.6		3.5 - 5.5	CALCULATED
Liver Function Tests (LFT) (Sample : Serum)				
Bilirubin Total	1.3	mg/dl	0.5 - 1.2	Colorimetric assay /Diazo

A Unit of PRASHANTH FERTILITY RESEARCH CENTRE PVT. LTD.

No. 36 & 36A, Velachery Main Road, Velachery, Chennai - 600 042. ☎ +91 93 8099 8099

☎ +91 44 4680 5544 / 2243 9494 ✉ info@prashanthhospitals.org 🌐 www.prashanthhospitals.org



Name : Mr. Kondamudi Suresh	UHID : 910088193
Age/Gender : 33 Y / Male	
Consultant : DR. Gopaldaswamy G	Encounter No : OP912402104068
Lab No : 100109976	
Sample Requested At : 10/02/2024 08:39:55	Address : NO.6/5 OFFICERS COLONY MIDDLE STREET
Sample Collected At : 10/02/2024 11:51:42	
Sample Received At : 10/02/2024 12:13:15	
Reported At : 10/02/2024 15:35:09	
Authorized At : 10/02/2024 16:46:17	

BIOCHEMISTRY

Parameter	Result	Units	Biological Reference Range	Methodology
Bilirubin Direct	0.3	mg/dl	0.0 - 0.3	Colorimetric assay /Diazo
Bilirubin Indirect	1.0		0.0 - 0.7	CALCULATED
SGOT (AST)	16	IU/L	upto 40	UV without P5P
SGPT (ALT)	10	IU/L	upto 40	UV/IFCC
GGTP	14	U/L	upto 40	Enzymatic Colorimetric assay/IFCC
Alkaline Phosphatase(serum)	75	U/L	40 - 129	Colorimetric assay/AMP
Total Proteins(serum)	7.7	g/dl	6.6 - 8.7	Colorimetric assay
Albumin(serum)	4.8	g/dl	3.5 - 5.2	Colorimetric assay/BCG
Globulin(serum)	2.9		2.8 - 5.3	CALCULATED
A/G Ratio	1.7		1 - 2	
BUN(Blood Urea Nitrogen)				
(Sample : Serum)				
Blood Urea	17	mg/dl	17-49	Kinetic/Urease
BUN(Blood Urea Nitrogen)	08	mg/dl	06 - 24	
HbA1c				
(Sample : EDTA WHOLE BLOOD)				
HbA1c	4.7	%	Non Diabetic : <6.0 Good Control : 6.0 - 7.0 Fair Control : 7.0 - 8.0 Poor Control : >8.0	
Estimated average glucose (eAG)	88	mg/dl	90 - 120 : Excellent control121 - 150 : Good control151 - 180 : Average control181 - 210 : Action Suggested >211 : Panic value	

*** End Of Report ***

A Unit of PRASHANTH FERTILITY RESEARCH CENTRE PVT. LTD.

No. 36 & 36A, Velachery Main Road, Velachery, Chennai - 600 042. ☎ +91 93 8099 8099

☎ +91 44 4680 5544 / 2243 9494 ✉ info@prashanthhospitals.org 🌐 www.prashanthhospitals.org



PRASHANTH HOSPITALS



Name : Mr. Kondamudi Suresh
Age/Gender : 33 Y / Male
Consultant : DR. Gopaldaswamy G
Lab No : 100109976
Sample Requested At : 10/02/2024 08:39:55
Sample Collected At : 10/02/2024 11:51:42
Sample Received At : 10/02/2024 12:13:15
Reported At : 10/02/2024 15:35:09
Authorized At : 10/02/2024 16:46:17

UHID : 910088193



Encounter No : OP912402104068



Address : NO.6/5 OFFICERS
COLONY MIDDLE
STREET

BIOCHEMISTRY

Parameter	Result	Units	Biological Reference Range	Methodology
-----------	--------	-------	-------------------------------	-------------

Seen By Doctor

Verified By
P.SUGANYA

Authorized By
DR BALAKRISHNAN R MD
Consultant biochemistry

A Unit of PRASHANTH FERTILITY RESEARCH CENTRE PVT. LTD.

No. 36 & 36A, Velachery Main Road, Velachery, Chennai - 600 042. ☎ +91 93 8099 8099

☎ +91 44 4680 5544 / 2243 9494 ✉ info@prashanthhospitals.org 🌐 www.prashanthhospitals.org



PRASHANTH HOSPITALS

Name : Mr. Kondamudi Suresh
Age/Gender : 33 Y / Male
Consultant : DR. Gopaldaswamy G
Lab No : 7000051680
Sample Requested At : 10/02/2024 08:39:55
Sample Collected At : 10/02/2024 09:12:34
Sample Received At : 10/02/2024 10:02:25
Reported At : 10/02/2024 10:48:58
Authorized At : 10/02/2024 11:57:57

UHID : 910088193



Encounter No : OP912402104068



Address : NO.6/5 OFFICERS
COLONY MIDDLE
STREET

IMMUNOLOGY

Parameter	Results	Units	Biological Reference Range	Methodology
FreeT3 Sample :Serum	2.92	pg/ml	1.8 - 4.2	ECLIA
FreeT4 Sample :Serum	1.46	ng/dl	0.8 - 2.2	ECLIA
TSH Sample :Serum	2.15	uIU/ml	0.4 - 7.0	ECLIA

*** End Of Report ***

Verified By
DHARANI C

Seen By Doctor

DR BALAKRISHNAN R MD
Consultant biochemistry

A Unit of PRASHANTH FERTILITY RESEARCH CENTRE PVT. LTD.

No. 36 & 36A, Velachery Main Road, Velachery, Chennai - 600 042. ☎ +91 93 8099 8099

☎ +91 44 4680 5544 / 2243 9494 ✉ info@prashanthhospitals.org 🌐 www.prashanthhospitals.org



Name : Mr. Kondamudi Suresh
Age/Gender : 33 Y / Male
Consultant : DR. Gopaldaswamy G
Lab No : 300033292
Sample Requested At : 10/02/2024 08:39:55
Sample Collected At : 10/02/2024 09:12:34
Sample Received At : 10/02/2024 10:02:25
Reported At : 10/02/2024 13:48:59
Authorized At : 10/02/2024 17:23:06

UHID : 910088193



Encounter No : OP912402104068



Address : NO.6/5 OFFICERS
COLONY MIDDLE
STREET

CLINICAL PATHOLOGY

Parameter	Result	Units	Biological Reference Range	Methodology
Urine Glucose (F) (Sample : Urine)	Nil			
Urine Glucose (PP) (Sample : Urine)	Nil			
Urine Routine (Sample : Urine)				
colour	Pale yellow		Pale Yellow	
pH	6.0		5.0-9.0	
Sp.Gravity	1.000		1.005-1.030	
Protein	Nil		Negative	strip (protein-error principle)
Glucose	Nil		Negative	strip (GOD-POD Method)
Leucocytes	Nil		Negative	strip (Hydrolysis)
Nitrite	Nil		Negative	
Blood	Nil		Negative	strip (Peroxidase-like Action)
Ketone	Absent		Absent	strip (Alkaline Reaction)
Bilirubin	Nil		Negative	Strip (Couplinc with Diazonium Salt)
Urobilinogen	Normal		Normal	Strip (Diazonium Salt Reaction)
Pus Cells	2 - 3	/hpf	1-3	
Epithelial cells	1 - 2	/hpf	1-5	
RBCs	Nil	/hpf	Absent	
Casts	Nil	/hpf	Absent	
Crystals	Nil		Absent	

*** End Of Report ***

A Unit of PRASHANTH FERTILITY RESEARCH CENTRE PVT. LTD.

No. 36 & 36A, Velachery Main Road, Velachery, Chennai - 600 042. ☎ +91 93 8099 8099

☎ +91 44 4680 5544 / 2243 9494 ✉ info@prashanthhospitals.org 🌐 www.prashanthhospitals.org



PRASHANTH HOSPITALS



Name : Mr. Kondamudi Suresh	UHID : 910088193
Age/Gender : 33 Y / Male	
Consultant : DR. Gopaldaswamy G	Encounter No : OP912402104068
Lab No : 300033292	
Sample Requested At : 10/02/2024 08:39:55	Address : NO.6/5 OFFICERS COLONY MIDDLE STREET
Sample Collected At : 10/02/2024 09:12:34	
Sample Received At : 10/02/2024 10:02:25	
Reported At : 10/02/2024 13:48:59	
Authorized At : 10/02/2024 17:23:06	

CLINICAL PATHOLOGY

Parameter	Result	Units	Biological Reference Range	Methodology
-----------	--------	-------	-------------------------------	-------------

Dineshi

Seen By Doctor

Verified By
VINITHA SELVAM

Authorized By
DR DINESHI S
Clinical Pathologist

A Unit of PRASHANTH FERTILITY RESEARCH CENTRE PVT. LTD.

No. 36 & 36A, Velachery Main Road, Velachery, Chennai - 600 042. ☎ +91 93 8099 8099

☎ +91 44 4680 5544 / 2243 9494 ✉ info@prashanthhospitals.org 🌐 www.prashanthhospitals.org

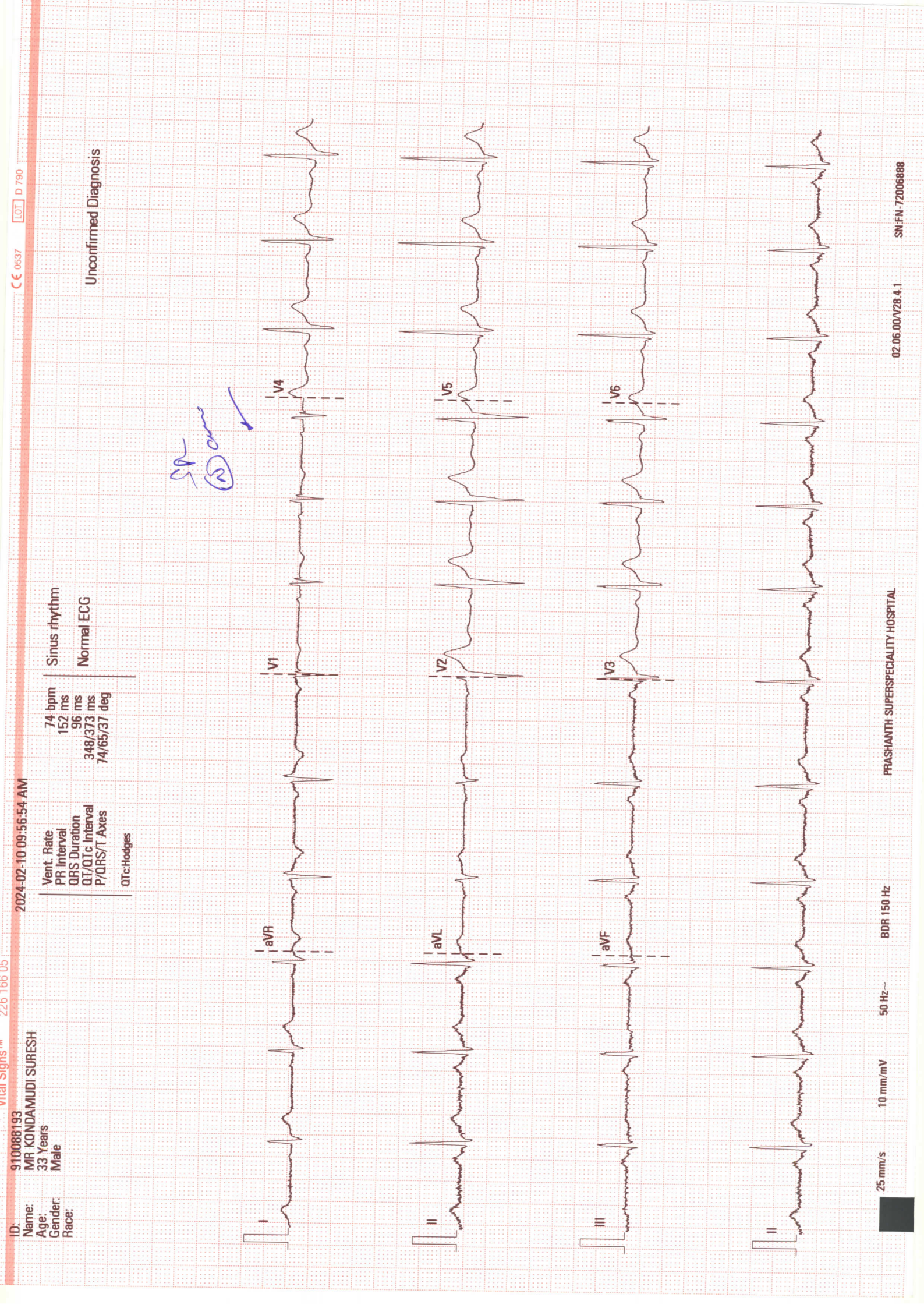

910088193 2024-02-10 09:56:54 AM

Name: MR KONDAMUDI SURESH
Age: 33 Years
Gender: Male
Race:

Vent. Rate 74 bpm
PR Interval 152 ms
QRS Duration 96 ms
QT/QTc Interval 348/373 ms
P/QRS/T Axes 74/65/37 deg
QTc: Hodges

Unconfirmed Diagnosis

SR
(20) am



PRASHANTH HOSPITALS

NAME : MR.KONDAMUDI SURESH UHID : 910088193
OP NO : 912402104068 LAB ID : 9121183555
AGE/SEX : 33 Y/Male Request Date : 10/02/2024 08:39:55
CONSULTANT : . Report Date : 10/02/2024

DEPARTMENT OF CARDIOLOGY

INVESTIGATION : 2D ECHO/TMT

LV MEASUREMENTS

AO	31 mm	IVS d/s	08/10 mm
LA	35 mm	LVPW d/s	07/09 mm
LVID (ED)	45 mm	EF	65 %
LVID (ES)	29 mm	FS	35 %

MORPHOLOGICAL DATA

MITRAL VALVE :

AML : NORMAL
PML : NORMAL
CHORDAE : NORMAL
AORTIC VALVE : NORMAL
TRICUSPID VALVE : NORMAL
PULMONARY VALVE : NORMAL
ATRIA : NORMAL
RIGHT VENTRICLE : NORMAL FUNCTION (TAPSE : 2.2 cm)
THROMBOSIS : NIL
INTER ATRIAL SEPTUM : INTACT
INTER VENTRICULAR SEPTUM : INTACT
AORTA : NORMAL
PULMONARY ARTERY : NORMAL
PERICARDIUM:- : NORMAL

DOPPLER DATA :

MITRAL VALVE : NORMAL E/A RATIO AT MITRAL INFLOW
TRIVIAL MR, E : 96 cm/s, A: 70 cm/ s
E/E' : 8.3 cm/s , S' : 8.6 cm/s
AORTIC VALVE : NO AR , NO AS, VEL: 126 cm/s
PULMONARY VALVE : NO PR, NO PS, VEL : 110 cm/s
TRICUSPID VALVE : TRIVIAL TR / NO PAH / TRPG :20 mmHg

A Unit of PRASHANTH FERTILITY RESEARCH CENTRE PVT. LTD.

No. 36 & 36A, Velachery Main Road, Velachery, Chennai - 600 042. ☎ +91 93 8099 8099

☎ +91 44 4680 5544 / 2243 9494 ✉ info@prashanthhospitals.org 🌐 www.prashanthhospitals.org



PRASHANTH HOSPITALS

IMPRESSIONS:-

- * NO REGIONAL WALL MOTION ABNORMALITY
- * NORMAL LV DIMENSION WITH NORMAL LV SYSTOLIC & DIASTOLIC FUNCTION (LVEF : 65 %)
- * NORMAL RIGHT VENTRICLE FUNCTION (TAPSE: 2.2 cm)
- * NO PERICARDIAL EFFUSION
- * NO EVIDENCE OF CLOT OR VEGETATION

DONE BY :KARTHIKA. V
ECHO TECHNOLOGIST

DR.K.DHAMODARAN.,MD.,DM.,FNB.,FESC.,FSCAI
Sr. CONSULTANT INTERVENTIONAL CARDIOLOGIST

DR.M.KATHIRESAN.,MD.,DM.,FNB,FESC.,FSCAI
Sr. CONSULTANT INTERVENTIONAL CARDIOLOGIST

DR.SIVAKUMAR.,MD.,DNB.,FNB
Sr. CONSULTANT INTERVENTIONAL CARDIOLOGIST

DR.D.SHANMUGA SUNDARAM,MD.,DNB (Cardio)
Sr. CONSULTANT INTERVENTIONAL CARDIOLOGIST

DR.G.D. SURENDRAN ,MD,DM(Cardio)
CONSULTANT INTERVENTIONAL CARDIOLOGIST
(DK HEART CARE TEAM)

A Unit of PRASHANTH FERTILITY RESEARCH CENTRE PVT. LTD.

No. 36 & 36A, Velachery Main Road, Velachery, Chennai - 600 042. ☎ +91 93 8099 8099

☎ +91 44 4680 5544 / 2243 9494 ✉ info@prashanthhospitals.org 🌐 www.prashanthhospitals.org



Name	: MR.KONDAMUDI SURESH	UHID	: 910088193
Sex / Age	: M / 33Y	Accession NO	: 180050265
Study Date	: 10/2/2024, 1:36:52 pm	Report Date	: 10/2/2024, 7:05:37 pm
Ref Dr.	: DR. GOPALASWAMY G		

CHEST X-RAY

Trachea and both main bronchi are normal.

Cardiac silhouette and cardiothoracic ratio are normal

Bilateral lung fields are clear. No focal lesion seen.

The cardiophrenic and costophrenic angles are free.

Both hemi diaphragms appear normal.

Bony thorax appears normal.

IMPRESSION:

No significant abnormality detected.

Dr.NARMADHA,MBBS.,DMRD
CONSULTANT RADIOLOGIST
REG NO: 93293



PRASHANTH HOSPITALS

Patient Name	Mr. Kondamudi Suresh	Age / Sex	33 Y/ M
Patient ID	910088193	Visit No.	1
Ref. By	Dr. G.Gopaldaswamy	Visit Date	10.02.2024

USG Complete Abdomen

Upper Abdomen:

Liver normal in size measures 11.9 cm and filled with homogeneous parenchymal echoes. **A well defined rounded echogenic lesion measuring 2.2 x 1.8 cm is seen in the right lobe of liver (Segment V) --- S/o Haemangioma.** No dilatation of intrahepatic biliary radicals seen.

Gall Bladder: is adequately distended. **Multiple echogenic foci largest measuring 3.5 mm is seen adherent to the medial wall of the gall bladder ---S/o Polyps.**

Common duct appeared normal. No calculi seen.

Portal vein and Pancreas appeared normal. Spleen measured 11.6 cm and appeared normal.

KUB

RT. Kidney measures 10.0 x 5.1 cm. Cortex appears normal

Cortico medullary differentiation is maintained.

Pelvicalyceal system is not dilated. No calculus is seen.

Right ureter is not dilated.

LT. Kidney measures 11.9 x 4.1 cm. Cortex appears normal

Cortico medullary differentiation is maintained.

Pelvicalyceal system is not dilated. No calculus is seen.

Left ureter is not dilated.

Urinary Bladder is normal in contour. No intra luminal echoes are seen.

No calculus or diverticulum is seen.

Prostate: Appears normal in size and measures 2.8 x 3.6 x 3.2 cm (Vol =16.9 cc). It shows homogenous echogenicity. No intravesical extension.

Retroperitoneum: Aorta and IVC appears normal. No obvious para aortic lymphadenopathy. No free fluid in peritoneal cavity. Pleural spaces appeared normal.

Impression:

- **Haemangioma in right lobe of Liver**
- **Gall bladder polyps**



Dr. Narmadha, DMRD
Consultant Radiologist
Reg no : 93293

Note: This investigation has its own limitation. Hence sonographic findings should be correlated with clinical features and with further investigations. Not for medico legal purpose.

A Unit of PRASHANTH FERTILITY RESEARCH CENTRE PVT. LTD.

No. 36 & 36A, Velachery Main Road, Velachery, Chennai - 600 042. ☎ +91 93 8099 8099

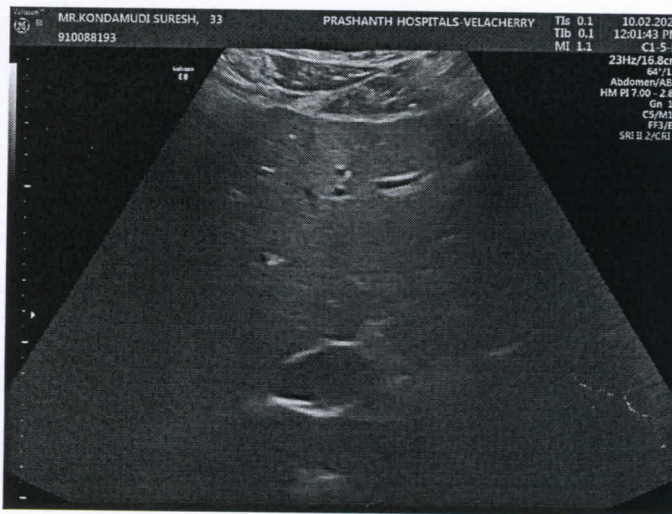
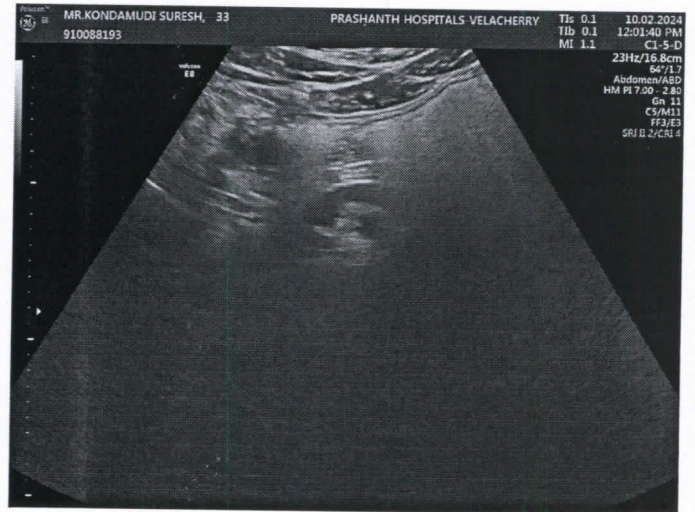
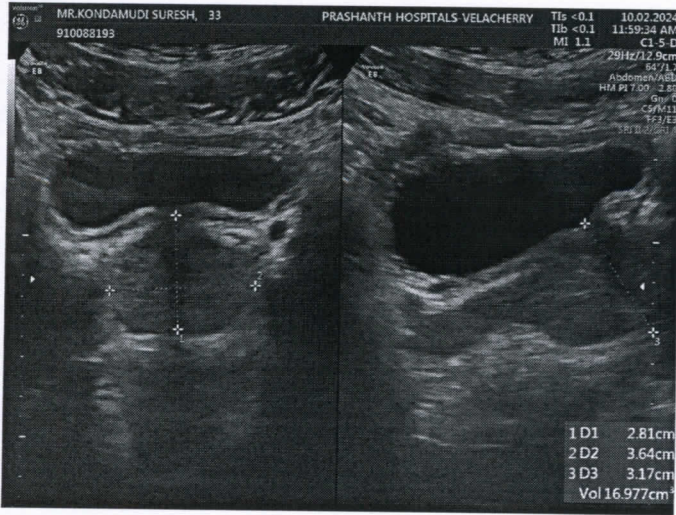
☎ +91 44 4680 5544 / 2243 9494 ✉ info@prashanthhospitals.org 🌐 www.prashanthhospitals.org



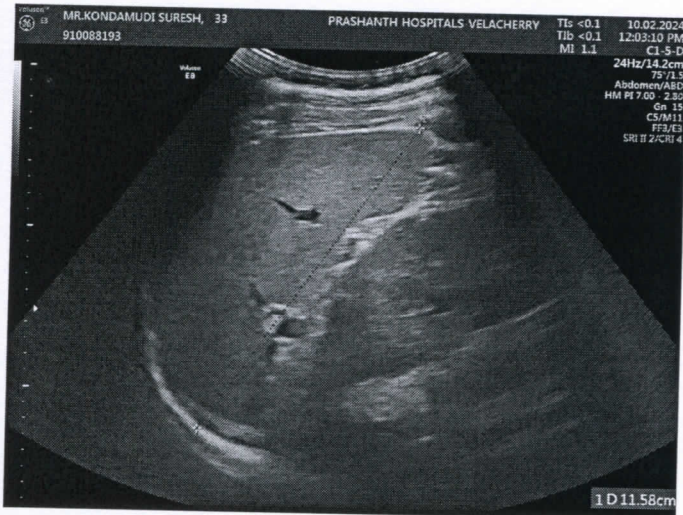
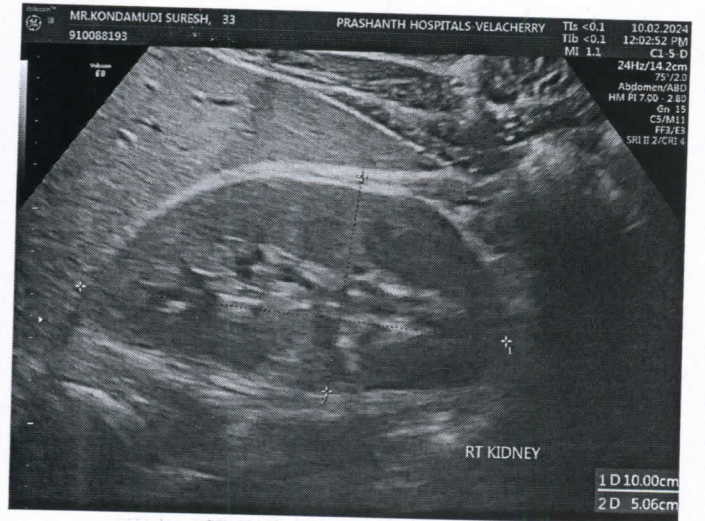
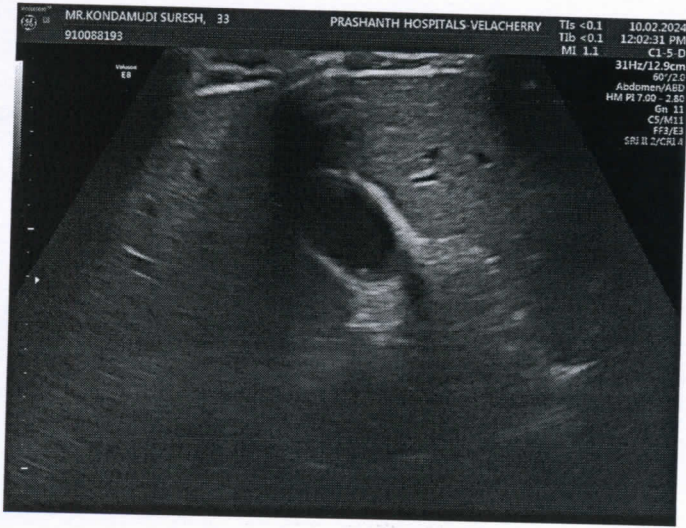



PRASHANTH HOSPITALS

EYE CHECK-UP REPORT

NAME : Mrs. Kondamudi Suseetha

DATE : 10/02/24

AGE / SEX : 33 / M

UHID NUM : 910088193

Chief complaints : Regular eye check up

Past history : —

Systemic Diseases : —

DISTANCE VISION :

WITH OUT GLASS : 6/6, N6 6/6, N6

WITH GLASS : — —

COLOR VISION : NORMAL / ABNORMAL

GLASS PRESCRIPTION :

EYE	SPH	CYL	AXIS	V/A		SPH	CYL	AXIS	V/A
DISTANCE	± Plano	—	—	6/6		± Plano	—	—	6/6
ADD	—	—	—	N6		—	—	—	N6

ANTERIOR SEGMENT :

CORNEA & LENS : BF WNL

REMARK : CONTINUE WITH SAME GLASSE

ROUTINE CHECK UP AFTER 6/12 MONTH ✓

FUNDUSCOPY ONCE A YEAR

OPTOMETRIST

A Unit of PRASHANTH FERTILITY RESEARCH CENTRE PVT. LTD.

No. 36 & 36A, Velachery Main Road, Velachery, Chennai - 600 042. ☎ +91 93 8099 8099

☎ +91 44 4680 5544 / 2243 9494 ✉ info@prashanthhospitals.org 🌐 www.prashanthhospitals.org