

ID: 10208172
Name: MR BALAJI L
Age: 42 Years
Gender: Male
Race:

2024-03-23 10:57:52 AM

Vent. Rate
PR Interval
QRS Duration
QT/QTc Interval
P/QRS/T Axes
QTcHodges

69 bpm
134 ms
94 ms
364/380 ms
50/34/45 deg

Sinus rhythm
Normal ECG

Unconfirmed Diagnosis

*SR
(15) anti
20/1/1 - 1/1
a*

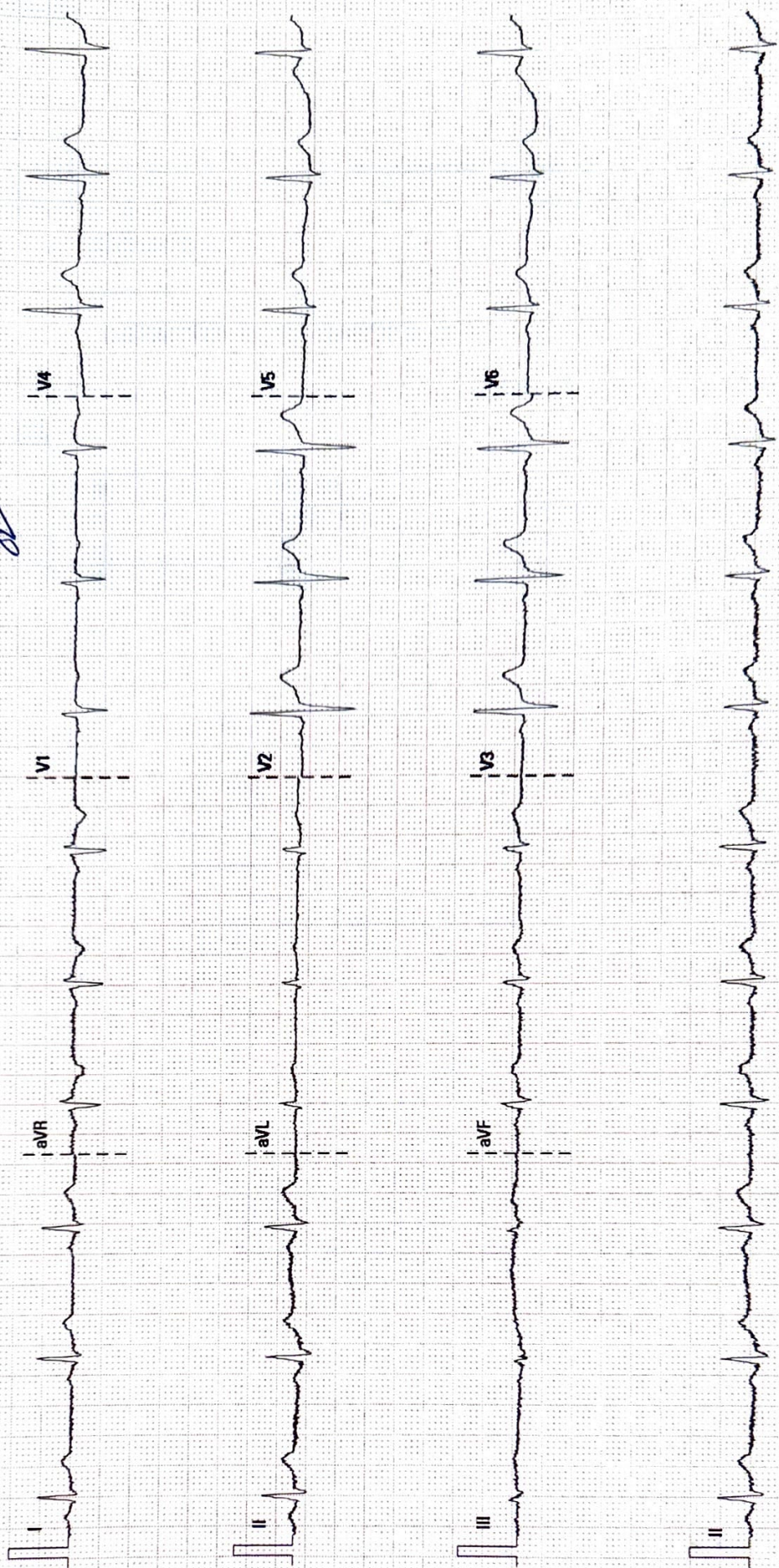



PRASHANTH HOSPITALS

Name	: BALAJI, L	UHID	: 10208172
Sex / Age	: M / 42Y	Accession NO	: 9121184771
Study Date	: 23/3/2024, 11:55:46 am	Report Date	: 23/3/2024, 12:01:10 pm
Ref Dr.	: DR. GOPALASWAMY G		

DEPARTMENT OF CARDIOLOGY

INVESTIGATION: ECHO

LV MEASUREMENTS

AO	27 mm	IVS d/s	10/13mm
LA	37 mm	LVPW d/s	08/09mm
LVID (ED)	46 mm	EF	64%
LVID (ES)	29 mm	FS	35%

MORPHOLOGICAL DATA

MITRAL VALVE :	
AML :	NORMAL
PML :	NORMAL
CHORDAE :	NORMAL
AORTIC VALVE :	NORMAL
TRICUSPID VALVE :	NORMAL
PULMONARY VALVE :	NORMAL
ATRIA :	NORMAL
RIGHT VENTRICLE :	NORMAL FUNCTION (TAPSE : 2.2 cm)
INTER ATRIAL SEPTUM :	INTACT
INTER VENTRICULAR SEPTUM :	INTACT
AORTA :	NORMAL
PULMONARY ARTERY :	NORMAL
PERICARDIUM :	NORMAL

DOPPLER DATA :

MITRAL VALVE :	NORMAL E/A RATIO AT MITRAL INFLOW
	TRIVIAL MR E : 66 cm/s, A : 50cm/s
	E/E' : 11.5, S' : 7.5cm/s
AORTIC VALVE :	NO AR, NO AS, VEL : 88 cm/s
PULMONARY VALVE :	NO PR, NO PS, VEL : 96 cm/s
TRICUSPID VALVE :	TRIVIAL TR / NO PAH / TRPG: 18 mmHg

A Unit of PRASHANTH FERTILITY RESEARCH CENTRE PVT. LTD.

No. 36 & 36A, Velachery Main Road, Velachery, Chennai - 600 042. ☎ +91 93 8099 8099

☎ +91 44 4680 5544 / 2243 9494 ✉ info@prashanthhospitals.org 🌐 www.prashanthhospitals.org



PRASHANTH HOSPITALS

Name	: BALAJI, L	UHID	: 10208172
Sex / Age	: M / 42Y	Accession NO	: 9121184771
Study Date	: 23/3/2024, 11:55:46 am	Report Date	: 23/3/2024, 12:01:10 pm
Ref Dr.	: DR. GOPALASWAMY G		

IMPRESSION

- ◆ NO REGIONAL WALL MOTION ABNORMALITY
- ◆ NORMAL LV SYSTOLIC AND DIASTOLIC FUNCTION (LVEF:64 %)
- ◆ NORMAL RIGHT VENTRICLE FUNCTION (TAPSE: 2.2 cm)
- ◆ NO PERICARDIAL EFFUSION
- ◆ NO EVIDENCE OF CLOT OR VEGETATION

DONE BY :KARTHIKA.V
ECHO TECHNOLOGIST

Dr. Sivakumar
MBBS.MD.,DNB.,FNB
Sr. Consultant Interventional Cardiologist
Reg. No: 68984

A Unit of PRASHANTH FERTILITY RESEARCH CENTRE PVT. LTD.

No. 36 & 36A, Velachery Main Road, Velachery, Chennai - 600 042. ☎ +91 93 8099 8099

☎ +91 44 4680 5544 / 2243 9494 ✉ info@prashanthhospitals.org 🌐 www.prashanthhospitals.org



PRASHANTH HOSPITALS

Name	: BALAJI, L	UHID	: 10208172
Sex / Age	: M / 42Y	Accession NO	: 180052834
Study Date	: 23/3/2024, 9:11:17 am	Report Date	: 23/3/2024, 4:50:21 pm
Ref Dr.	: DR. G . GOPALASWAMY		

CHEST X-RAY

Trachea and both main bronchi are normal.

Cardiac silhouette and cardiothoracic ratio are normal

Bilateral lung fields are clear. No focal lesion seen.

The cardiophrenic and costophrenic angles are free.

Both hemi diaphragms appear normal.

Bony thorax appears normal.

IMPRESSION:

No significant abnormality detected.

Dr. NARMADHA, MBBS., DMRD
CONSULTANT RADIOLOGIST
REG NO: 93293

A Unit of PRASHANTH FERTILITY RESEARCH CENTRE PVT. LTD.

No. 36 & 36A, Velachery Main Road, Velachery, Chennai - 600 042. ☎ +91 93 8099 8099

☎ +91 44 4680 5544 / 2243 9494 ✉ info@prashanthhospitals.org 🌐 www.prashanthhospitals.org



PRASHANTH HOSPITALS

Patient Name	Mr. Balaji L	Age / Sex	42 Y/ M
Patient ID	10208172	Visit No.	1
Ref. By	Dr. G.Gopalaswamy	Visit Date	23.03.2024

USG Complete Abdomen

Upper Abdomen:

Liver is normal in size 14.3 cm and shows grade I increased parenchymal echotexture. No abscess or mass lesion in the liver. No dilatation of intrahepatic biliary radicals seen. Gall bladder walls and lumen appeared normal. No calculi seen. Common duct appeared normal. No calculi seen. Portal vein and Pancreas appeared normal. Spleen measured 11.1 cm and appeared normal. No free fluid seen in the hepatorenal pouch.

KUB

RT. Kidney measures 10.3 x 6.2 cm. Cortex appears normal. Cortico medullary differentiation is maintained. Pelvicalyceal system is not dilated. No calculus is seen. Right ureter is not dilated.

LT. Kidney appears mildly small in size 8.5 x 4.2 cm. Cortex appears normal. Cortico medullary differentiation is maintained. Pelvicalyceal system is not dilated. No calculus is seen. Left ureter is not dilated.

Urinary Bladder is normal in contour. No intra luminal echoes are seen. No calculus or diverticulum is seen.

Prostate: Appears normal in size and measures 2.4 x 3.6 x 2.8 cm (Vol = 12.8 cc). It shows homogenous echogenicity. No intravesical extension.

Retroperitoneum: Aorta and IVC appears normal. No obvious para aortic lymphadenopathy. No free fluid in peritoneal cavity. Pleural spaces appeared normal.

Impression:

- Grade I fatty Liver
- Small left Kidney



Dr. Narmadha, DMRD
Consultant Radiologist
Reg no : 93293

Note: This investigation has its own limitation. Hence sonographic findings should be correlated with clinical features and with further investigations. Not for medico legal purpose.

A Unit of PRASHANTH FERTILITY RESEARCH CENTRE PVT. LTD.

No. 36 & 36A, Velachery Main Road, Velachery, Chennai - 600 042. ☎ +91 93 8099 8099

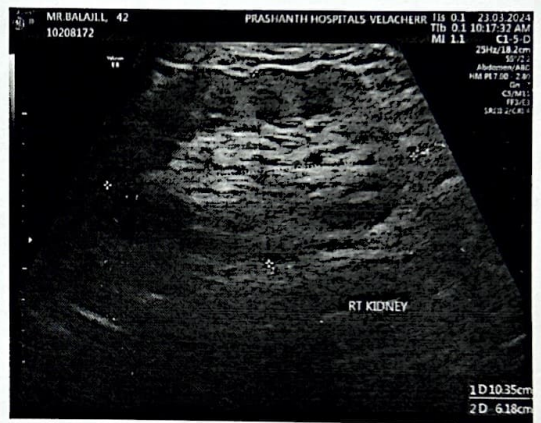
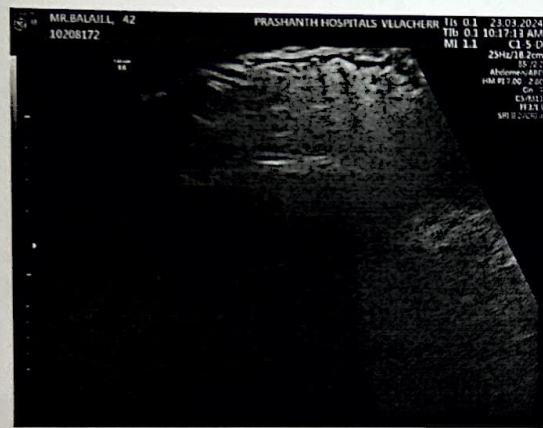
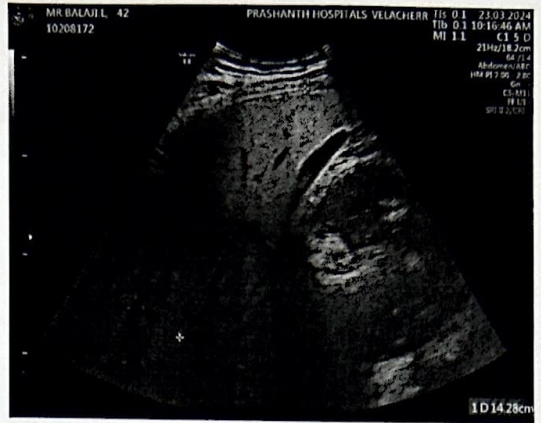
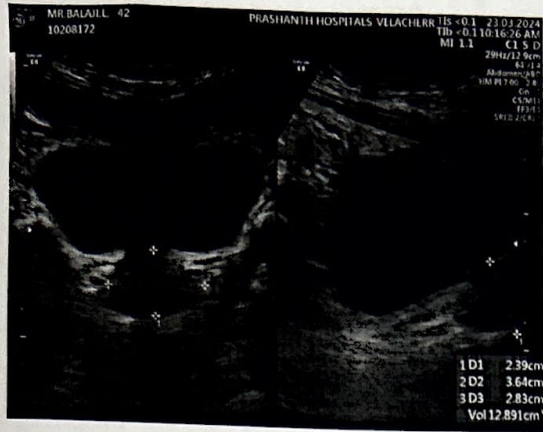
☎ +91 44 4680 5544 / 2243 9494 ✉ info@prashanthhospitals.org 🌐 www.prashanthhospitals.org





PRASHANTH HOSPITALS

EYE CHECK-UP REPORT

NAME : Mr. Balaji . L

DATE : 23/3/24

AGE /SEX : 42/M

UHID NUM : 10208172

Chief complaints : Regular eye check up

Past history : —

Systemic Diseases : H/O DMX10Y82

DISTANCE VISION :

WITH OUT GLASS : 6/9, N6 6/9st, N6

WITH GLASS : 6/6, N6 6/6, N6

COLOR VISION : NORMAL/ ABNORMAL

GLASS PRESCRIPTION :

EYE	SPH	CYL	AXIS	V/A	SPH	CYL	AXIS	V/A
DISTANCE	—	—	—	—	—	—	—	—
	0.50	0.50	20°	6/6	0.50	—	—	6/6
ADD	—	—	—	N6	—	—	—	N6

ANTERIOR SEGMENT :

CORNEA & LENS : BE WNL

REMARK : CONTINUE WITH SAME GLASSE ✓

ROUTINE CHECK UP AFTER 6/12 MONTH ✓

FUNDUSCOPY ONCE A YEAR

OPTOMETRIST

A Unit of PRASHANTH FERTILITY RESEARCH CENTRE PVT. LTD.

No. 36 & 36A, Velachery Main Road, Velachery, Chennai - 600 042. ☎ +91 93 8099 8099

☎ +91 44 4680 5544 / 2243 9494 ✉ info@prashanthhospitals.org 🌐 www.prashanthhospitals.org



Name : Mr. Balaji L Age/Gender : 42 Y / Male Consultant : DR. Gopaldaswamy G Lab No : 200091546 Sample Requested At : 23/03/2024 08:09:12 Sample Collected At : 23/03/2024 08:33:33 Sample Received At : 23/03/2024 09:32:14 Reported At : 23/03/2024 12:07:49 Authorized At : 23/03/2024 12:09:27	UHID : 10208172 Encounter No : OP912403234041 Address : F1, sai kumaran kudil, plot no 4, ags colony, Chennai velacherry
---	--

HEMATOLOGY

Parameter	Result	Units	Biological Reference Range	Methodology
Blood Group (Sample : EDTA WHOLE BLOOD)	O Positive			Column Agglutination Technology
Complete Blood Count (CBC) (Sample : EDTA WHOLE BLOOD)				
Haemoglobin	13.0	gm%	13 - 17	Colorimetry
Haematocrit (PCV)	38.3	%	40 - 50	Calculated Parameter
Total WBC Count	6500	cells/cumm	4000 - 10000	FLOWCYTOMETRY
Platelet Count	280	thous/cumm	150 - 410	IMPEDANCE METHOD
ESR	12	mm/hr	0 -15	Photometrical capillary
Total RBC Count	4.72	mill/cumm	4.5 - 5.5	IMPEDANCE METHOD
MCV	81.1	fl	83 -101	Calculated Parameter
MCH	27.6	pg	27 - 32	Calculated Parameter
MCHC	33.9	%	31.5 -34.5	Calculated Parameter
Differential Count				
Polymorphs	61	%	40 - 80	FLOWCYTOMETRY
Lymphocytes	31	%	20 - 40	FLOWCYTOMETRY
Eosinophils	03	%	01-6	FLOWCYTOMETRY
Monocytes	05	%	02-10	FLOWCYTOMETRY
Basophilis	00	%	0 - 2	FLOWCYTOMETRY

*** End Of Report ***

Dineshi

Seen By Doctor

Authorized By



Name : Mr. Balaji L Age/Gender : 42 Y / Male Consultant : DR. Gopaldaswamy G Lab No : 200091546 Sample Requested At : 23/03/2024 08:09:12 Sample Collected At : 23/03/2024 08:33:33 Sample Received At : 23/03/2024 09:32:14 Reported At : 23/03/2024 12:07:49 Authorized At : 23/03/2024 12:09:27	UHID : 10208172 Encounter No : OP912403234041 Address : F1, sai kumaran kudil, plot no 4, ags colony, Chennai main road, velacherry
---	---

HEMATOLOGY

Parameter	Result	Units	Biological Reference Range	Methodology
Verified By				DR DINESHI S
NITHYA GANESAN				Clinical Pathologist

Tests marked with NABL symbol are accredited by NABL vide Certificate no MC-5041



Name : Mr. Balaji L Age/Gender : 42 Y / Male Consultant : DR. Gopaldaswamy G Lab No : 300035319 Sample Requested At : 23/03/2024 08:09:12 Sample Collected At : 23/03/2024 11:02:58 Sample Received At : 23/03/2024 12:03:51 Reported At : 23/03/2024 13:29:56 Authorized At : 23/03/2024 15:24:58	UHID : 10208172 Encounter No : OP912403234041 Address : F1, sai kumaran kudil, plot no 4, ags colony, Chennai velacherry
---	--

CLINICAL PATHOLOGY

Parameter	Result	Units	Biological Reference Range	Methodology
Urine Glucose (F) (Sample : Urine)	Nil			
Urine Glucose (PP) (Sample : Urine)	1+			
Urine Routine (Sample : Urine)				
colour	Straw Yellow		Pale Yellow	
pH	5.0		5.0-9.0	
Sp.Gravity	1.015		1.005-1.030	
Protein	Nil		Negative	strip (protein-error principle)
Glucose	Nil		Negative	strip (GOD-POD Method)
Leucocytes	Nil		Negative	strip (Hydrolysis)
Nitrite	Nil		Negative	
Blood	Nil		Negative	strip (Peroxidase-like Action)
Ketone	Absent		Absent	strip (Alkaline Reaction)
Bilirubin	Nil		Negative	Strip (Couplinc with Diazonium Salt)
Urobilinogen	Normal		Normal	Strip (Diazonium Salt Reaction)
Pus Cells	1 - 2	/hpf	1-3	
Epithelial cells	1 - 2	/hpf	1-5	
RBCs	Nil	/hpf	Absent	
Casts	Nil	/hpf	Absent	



Name : Mr. Balaji L Age/Gender : 42 Y / Male Consultant : DR. Gopaldaswamy G Lab No : 300035319 Sample Requested At : 23/03/2024 08:09:12 Sample Collected At : 23/03/2024 11:02:58 Sample Received At : 23/03/2024 12:03:51 Reported At : 23/03/2024 13:29:56 Authorized At : 23/03/2024 15:24:58	UHID : 10208172 Encounter No : OP912403234041 Address : F1, sai kumaran kudil, plot no 4, ags colony, Chennai main road, velacherry
---	---

CLINICAL PATHOLOGY

Parameter	Result	Units	Biological Reference Range	Methodology
Crystals	Nil		Absent	

*** End Of Report ***



Seen By Doctor

Verified By
VINITHA SELVAM

Authorized By
DR DINESHI S
Clinical Pathologist

Tests marked with NABL symbol are accredited by NABL vide Certificate no MC-5041



Name : Mr. Balaji L Age/Gender : 42 Y / Male Consultant : DR. Gopalaswamy G Lab No : 100114976 Sample Requested At : 23/03/2024 08:09:12 Sample Collected At : 23/03/2024 11:02:58 Sample Received At : 23/03/2024 12:03:51 Reported At : 23/03/2024 13:24:24 Authorized At : 23/03/2024 13:33:45	UHID : 10208172 Encounter No : OP912403234041 Address : F1, sai kumaran kudil, plot no 4, ags colony, Chennai velacherry
--	--

BIOCHEMISTRY

Parameter	Result	Units	Biological Reference Range	Methodology
Plasma Glucose (F) (Sample : Plasma-F)	139	mg/dl	74 - 109	UV/Hexokinase
Plasma Glucose (2 Hrs. PP) (Sample : Plasma-2PP)	194	mg/dl	<140	UV/Hexokinase
Creatinine(serum) (Sample : Serum)	1.2	mg/dl	0.7 - 1.2	Kinetic/Alkaline Picric acid
Uric Acid(serum) (Sample : all)	6.9	mg/dl	3.4 - 7.0	Enzymatic Colorometric / Uricase
Lipid Profile (Sample : Serum)				
Total Cholestrol	147	mg/dl	Desirable level : < 200 Borderline high : 200 - 239 High : > 240	Enzymatic Colorometric assay/CHOD-POD
Triglycerides	177	mgs/dl	< 150	Enzymatic Colorometric assay(GPO)
HDL Cholesterol (Direct)	31	mg/dl	35 - 55	Homogeneous enzymatic colometric assay
LDL (Direct)	95	mg/dl	Adult levels Optimal: < 100 Above optimal :100 - 129 Borderline high : 130 - 159 High:160 - 189 Very high :>=190	Homogeneous enzymatic colometric assay
VLDL	35	mgs/dl	< 35	
Total HDL Ratio	4.7		3.5 - 5.5	CALCULATED
Liver Function Tests (LFT) (Sample : Serum)				
Bilirubin Total	0.5	mg/dl	0.5 - 1.2	Colorimetric assay /Diazo



Name : Mr. Balaji L Age/Gender : 42 Y / Male Consultant : DR. Gopaldaswamy G Lab No : 100114976 Sample Requested At : 23/03/2024 08:09:12 Sample Collected At : 23/03/2024 11:02:58 Sample Received At : 23/03/2024 12:03:51 Reported At : 23/03/2024 13:24:24 Authorized At : 23/03/2024 13:33:45	UHID : 10208172 Encounter No : OP912403234041 Address : F1, sai kumaran kudil, plot no 4, ags colony, Chennai velacherry
---	--



BIOCHEMISTRY

Parameter	Result	Units	Biological Reference Range	Methodology
Bilirubin Direct	0.2	mg/dl	0.0 - 0.3	Colorimetric assay /Diazo
Bilirubin Indirect	0.3		0.0 - 0.7	CALCULATED
SGOT (AST)	25	IU/L	upto 40	UV without P5P
SGPT (ALT)	36	IU/L	upto 40	UV/IFCC
GGTP	13	U/L	upto 40	Enzymatic Colorimetric assay/IFCC
Alkaline Phosphatase(serum)	59	U/L	40 - 129	Colorimetric assay/AMP
Total Proteins(serum)	7.2	g/dl	6.6 - 8.7	Colorimetric assay
Albumin(serum)	4.7	g/dl	3.5 - 5.2	Colorimetric assay/BCG
Globulin(serum)	2.5		2.8 - 5.3	CALCULATED
A/G Ratio	1.9		1 - 2	
Blood Urea (Sample : Serum)	21	mg/dl	17-49	Kinetic/Urease
HbA1c				
HbA1c	7.6	%	Non Diabetic : <6.0 Good Control : 6.0 - 7.0 Fair Control : 7.0 - 8.0 Poor Control : >8.0	
Estimated average glucose (eAG) (Sample : EDTA WHOLE BLOOD)	171	mg/dl	90 - 120 : Excellent control 121 - 150 : Good control 151 - 180 : Average control 181 - 210 : Action Suggested >211 : Panic value	

*** End Of Report ***





Name : Mr. Balaji L Age/Gender : 42 Y / Male Consultant : DR. Gopaldaswamy G Lab No : 100114976 Sample Requested At : 23/03/2024 08:09:12 Sample Collected At : 23/03/2024 11:02:58 Sample Received At : 23/03/2024 12:03:51 Reported At : 23/03/2024 13:24:24 Authorized At : 23/03/2024 13:33:45	UHID : 10208172  Encounter No : OP912403234041  Address : F1, sai kumaran kudil, plot no 4, ags colony, Chennai velacherry
---	--

BIOCHEMISTRY

Parameter	Result	Units	Biological Reference Range	Methodology
-----------	--------	-------	----------------------------	-------------

Seen By Doctor

Verified By
P.SUGANYA

Authorized By
DR BALAKRISHNAN R MD
Consultant biochemistry

Tests marked with NABL symbol are accredited by NABL vide Certificate no MC-5041



Name : Mr. Balaji L Age/Gender : 42 Y / Male Consultant : DR. Gopaldaswamy G Lab No : 100114976 Sample Requested At : 23/03/2024 08:09:12 Sample Collected At : 23/03/2024 11:02:58 Sample Received At : 23/03/2024 12:03:51 Reported At : 23/03/2024 13:24:24 Authorized At : 23/03/2024 13:33:45	UHID : 10208172 Encounter No : OP912403234041 Address : F1, sai kumaran kudil, plot no 4, ags colony, Chennai velacherry
---	--

BIOCHEMISTRY

Parameter	Result	Units	Biological Reference Range	Methodology
BUN(Blood Urea Nitrogen)				
(Sample : Plasma-F)				
BUN(Blood Urea Nitrogen)	10	mg/dl	06 - 24	
(Sample : Plasma-2PP)				

*** End Of Report ***

Verified By
P.SUGANYA

Seen By Doctor

Authorized By
DR BALAKRISHNAN R MD
Consultant biochemistry



Name : Mr. Balaji L	UHID : 10208172
Age/Gender : 42 Y / Male	
Consultant : DR. Gopaldaswamy G	Encounter No : OP912403234041
Lab No : 7000054137	
Sample Requested At : 23/03/2024 08:09:12	
Sample Collected At : 23/03/2024 08:33:33	
Sample Received At : 23/03/2024 09:32:14	Address : F1, sai kumaran kudil, plot no 4, ags colony, Chennai velacherry
Reported At : 23/03/2024 10:59:57	
Authorized At : 23/03/2024 11:34:04	

IMMUNOLOGY

Parameter	Results	Units	Biological Reference Range	Methodology
FreeT3 Sample :Serum	2.76	pg/ml	1.8 - 4.2	ECLIA
FreeT4 Sample :Serum	1.35	ng/dl	0.8 - 2.2	ECLIA
TSH Sample :Serum	4.90	uIU/ml	0.4 - 7.0	ECLIA
Prostate Specific Antigen (PSA) Sample :Serum	0.796	ng/ml	< 4	ECLIA

*** End Of Report ***

Verified By
SANTHOSH KUMAR BASKAR

Seen By Doctor

DR BALAKRISHNAN R MD
Consultant biochemistry



Tests marked with NABL symbol are accredited by NABL vide Certificate no MC-2518