

Patient ID:	SUR0000361285	Patient Name:	KUMARI MADHU
Age:	45 Years	Sex:	F
Accession Number:	2712 MHC	Modality:	DX
Referring Physician:	DR. SHALBY	Study:	CHEST PA
Study Date:	9-Mar-2024		

**CHEST X-RAY (PA)**

Both lung fields appear normal.

No evidence of consolidation or cavitation is seen.

Both costo-phrenic angles appear clear.

Cardiac size is within normal limits.

Both domes of diaphragm appear normal.

Bony thoracic cage and soft tissue shadow appear normal.

**IMPRESSION:**

- No significant abnormality seen.

*Thanks for referral.*



**DR. ASHUTOSH GANDHI**

DMRD (Radiodiagnosis)

G-14916

**SHALBY HOSPITAL, SURAT**

Near Navyug College, Rander Road, Adajan, Surat. Gujarat, India. | Ph.: 0261-7190000 | Email : info.surat@shalby.org

**SHALBY LIMITED**

Regd. Office: Opp. Karnavati Club, S. G. Road, Ahmedabad - 380 015, Gujarat, India.

Corp. Office: B-301 & 302, Mondeal Heights, Opp. Karnavati Club, S. G. Road, Ahmedabad - 380 015, Gujarat, India

Tel: 079 40203000 | Fax: 079 40203109 | info.sg@shalby.org | www.shalby.org

CIN: L85110GJ2004PLC044667



Certificate No. : MC-5200

Shalby Hospital (A Unit of Shalby Limited) Near Navyug College, Rander Road, Adajan, Surat, Gujarat. India.  
Tel.: 0261 7190000 | Ext.: 851 | Mo.: 9512036046 | Email : pathology.surat@shalby.in | Web : www.shalby.org

PID : SUR0000361285 OP-001

REPORT STATUS : Interim



Patient Name : Mrs. Kumari . Madhu	/	Registered On : 09-Mar-2024 10:09 AM
Lab ID : 403900715		Collected On : 09-Mar-2024 10:05 AM
Gender/Age : Female / 45 Years	DOB : 07-Feb-1979	Received On : 09-Mar-2024 10:19 AM
Ref. By : Dr. Health Check Up . Shalby		Sample Type : EDTA Whole Blood

Parameter	Result	Unit	Biological Ref. Interval
<b>BLOOD COUNT AND INDICIES</b>			
HAEMOGLOBIN <i>Colorimetric Non Cyanide</i>	13.0	g/dL	12.0 - 15.0
RBC COUNT <i>Electrical Impedance</i>	4.80	mill/cmm	3.8 - 4.8
HCT <i>Calculated</i>	40.9	%	36 - 46
MCV <i>Calculated based on the RBC histogram</i>	85.3	fL	83 - 101
MCH <i>Calculated</i>	27.1	pg	27 - 32
MCHC <i>Calculated</i>	31.8	g/dL	31.5 - 34.5
RDW <i>Calculated</i>	13.9	%	11.6 - 14.0

**TOTAL LEUCOCYTE COUNT**

Total WBC Count <i>Electrical Impedance</i>	6510	cells/cmm	4000 - 10000
---	------	-----------	--------------

**DIFFERENTIAL LEUCOCYTE COUNT (Manual by Microscopy)**

NEUTROPHILS <i>Flow Cytometry</i>	61	%	40 - 80
LYMPHOCYTES <i>Flow Cytometry</i>	31	%	20 - 40
EOSINOPHILS <i>Flow Cytometry</i>	5	%	1 - 6
MONOCYTES <i>Flow Cytometry</i>	3	%	2 - 10
BASOPHIL <i>Flow Cytometry</i>	0	%	0 - 2

**PLATELET INDICES**

PLATELET COUNT <i>Electrical Impedance</i>	187000	/cmm	150000 - 410000
MPV <i>Calculated based on PLT Histogram</i>	11.4	fL	7.5 - 12.0

**PERIPHERAL SMEAR EXAMINATION**

RBCs	Normochromic and Normocytic.
WBCs	Total and differential leucocyte counts are within normal limit
PLATELETs	Adequate in number and normal in morphology.
MALARIAL PARASITE	Malarial parasites are not seen on smear examination.

EDTA Whole Blood - Tests done on Automated Five Part Cell Counter. (WBC, RBC, MCV & Platelet count by classical impedance method, Hb by cyanide-free colorimetric method, WBC differential by Chemical dye, Flowcytometry, Semi-conductive Laser scatter Method, independent Basophil channel & other parameters calculated). All Haemograms are reviewed & confirmed microscopically.

Reference Interval: Dacie and Lewis practical haematology 11th edition.

This is an Electronically Authenticated Report.

Generated On : 09-Mar-2024 01:16 PM

Approved On : 09-Mar-2024 10:58 AM

**Dr Pankaj Agrawal**M.B., D.C.P  
Consulting Pathologist



Certificate No. : MC-5200

Shalby Hospital (A Unit of Shalby Limited) Near Navyug College, Rander Road, Adajan, Surat, Gujarat, India.  
Tel.: 0261 7190000 | Ext.: 851 | Mo.: 9512036046 | Email : pathology.surat@shalby.in | Web : www.shalby.org

PID : SUR0000361285 OP-001

REPORT STATUS : Interim



Patient Name : Mrs. Kumari . Madhu	/	Registered On : 09-Mar-2024 10:09 AM
Lab ID : 403900715		Collected On : 09-Mar-2024 10:05 AM
Gender/Age : Female / 45 Years	DOB : 07-Feb-1979	Received On : 09-Mar-2024 10:19 AM
Ref. By : Dr. Health Check Up . Shalby		Sample Type : EDTA Whole Blood

Parameter	Result	Unit	Biological Ref. Interval
-----------	--------	------	--------------------------

**BLOOD GROUP**

(Tube agglutination: Forward &amp; reverse)

ABO Type	"A"
RH Type	POSITIVE

This is an Electronically Authenticated Report.

Generated On : 09-Mar-2024 01:16 PM

Approved On : 09-Mar-2024 12:48 PM

**Dr Pankaj Agrawal**M.B., D.C.P  
Consulting PathologistRegd. Office: Shalby Limited, Opp. Karnavati Club, S.G. Road, Ahmedabad, Gujarat, India.  
Tel.: 079 40203000 | Fax: 079 40203109 | Email: info.sg@shalby.org | Web: www.shalby.org

We are open 24 x 7 &amp; 365 days



Shalby Hospital (A Unit of Shalby Limited) Near Navyug College, Rander Road, Adajan, Surat, Gujarat. India  
Tel.: 0261 7190000 | Ext.: 851 | Mo.: 9512036046 | Email: pathology.surat@shalby.in | Web: www.shalby.in

PID : SUR0000361285 OP-001

REPORT STATUS : Interim



Patient Name : **Mrs. Kumari . Madhu** / Registered On : 09-Mar-2024 10:09  
Lab ID : 403900715 Collected On : 09-Mar-2024 10:05  
Gender/Age : Female / 45 Years DOB : 07-Feb-1979 Received On : 09-Mar-2024 10:19  
Ref. By : Dr. Health Check Up . Shalby Sample Type : Citrated Whole Blood, EDTA Whole

Parameter	Result	Unit	Biological Ref. Interval
-----------	--------	------	--------------------------

<b>ESR 1st hour *</b> <i>Modified Westergren Method</i>	7	mm in 1 hour	0 - 20
--	---	--------------	--------

**HBA1C**

<b>HbA1c - Glycated Haemoglobin *</b> <i>Boronate Affinity Assay</i>	5.5	%	Non-diabetic: <= 5.6 Pre-diabetic: 5.7-6.4 Diabetic: >= 6.5 Therapeutic goals for glycem control Age > 19 years Goal of therap < 7.0 Action suggested: > 8.0 Age < 19 years Goal of therap <7.5
---	-----	---	--

<b>Estimated Average Glucose (eAG) (mg/dL) *</b> <i>Calculated</i>	111	mg/dL
---	-----	-------

This is an Electronically Authenticated Report.

Generated On : 09-Mar-2024 01:16 PM  
Approved On : 09-Mar-2024 12:58 PM

*Pankaj Agrawal*  
**Dr Pankaj Agrawal**  
M.B., D.C.P  
Consulting Pathologist

Regd. Office: Shalby Limited, Opp. Karnavati Club, S.G. Road, Ahmedabad, Gujarat, India.  
Tel.: 079 40203000 | Fax: 079 40203109 | Email: info.sg@shalby.org | Web: www.shalby.org

We are open 24 x 7 & 365 days



Certificate No.: MC-5200

Shalby Hospital (A Unit of Shalby Limited) Near Navyug College, Rander Road, Adajan, Surat, Gujarat. India.  
Tel.: 0261 7190000 | Ext.: 851 | Mo.: 9512036046 | Email : pathology.surat@shalby.in | Web : www.shalby.org

PID : SUR0000361285 OP-001

REPORT STATUS : Interim



Patient Name : Mrs. Kumari . Madhu / Registered On : 09-Mar-2024 10:09 AM  
 Lab ID : 403900715 Collected On : 09-Mar-2024 10:05 AM  
 Gender/Age : Female / 45 Years DOB : 07-Feb-1979 Received On : 09-Mar-2024 10:19 AM  
 Ref. By : Dr. Health Check Up . Shalby Sample Type : Fluoride F, Urine (PP),  
 Fluoride PP, Urine (F)

Parameter	Result	Unit	Biological Ref. Interval
-----------	--------	------	--------------------------

## PLASMA GLUCOSE LEVEL

**FASTING PLASMA GLUCOSE**

Plasma Glucose (F)	99 ✓	mg/dL	74 - 106
--------------------	------	-------	----------

GOD/POD (Glucose Oxidase/Peroxidase), Colorimetric

Urine Sugar (F)	ABSENT	mg/dL	Absent
-----------------	--------	-------	--------

Glucose-oxidase/oxidase reaction

**POST PRANDIAL PLASMA GLUCOSE**

Plasma Glucose (PP)	112 ✓	mg/dL	Normal: 100-140 Impaired: 140 -199 Diabetic :=>200
---------------------	-------	-------	---

GOD/POD (Glucose Oxidase/Peroxidase), Colorimetric

Urine Sugar (PP)	ABSENT	mg/dL	Absent
------------------	--------	-------	--------

Glucose-oxidase/oxidase reaction

This is an Electronically Authenticated Report.

Generated On : 09-Mar-2024 01:16 PM

Approved On : 09-Mar-2024 12:58 PM

Dr Pankaj Agrawal

M.B., D.C.P  
Consulting PathologistRegd. Office: Shalby Limited, Opp. Karnavati Club, S.G. Road, Ahmedabad, Gujarat, India.  
Tel.: 079 40203000 | Fax: 079 40203109 | Email: info.sg@shalby.org | Web: www.shalby.org

We are open 24 x 7 &amp; 365 days

Page 4 of 9

 Shalby Hospital (A Unit of Shalby Limited) Near Navyug College, Rander Road, Adajan, Surat, Gujarat. India.  
 Tel.: 0261 7190000 | Ext.: 851 | Mo.: 9512036046 | Email : pathology.surat@shalby.in | Web : www.shalby.org

PID : SUR0000361285 OP-001

REPORT STATUS : Interim

 Patient Name : **Mrs. Kumari . Madhu** / Registered On : 09-Mar-2024 10:09 AM  
 Lab ID : 403900715 Collected On : 09-Mar-2024 10:05 AM  
 Gender/Age : Female / 45 Years DOB : 07-Feb-1979 Received On : 09-Mar-2024 10:19 AM  
 Ref. By : Dr. Health Check Up . Shalby Sample Type : Serum

Parameter	Result	Unit	Biological Ref. Interval
<b>LIPID PROFILE</b>			
<b>LIPID PROFILE</b>			
<b>Cholesterol</b> <i>Cholesterol Esterase, Oxidase, Peroxidase</i>	<u>199</u>	mg/dL	Desirable: <200 Borderline High: 200 - 239 High >=240
<b>SERUM TRIGLYCERIDE</b> <i>Lipase/GK/GPO/POD</i>	<u>160</u>	mg/dL	Normal : <150 ✓ Borderline High : 150-199 High : 200-499 Very High : > 500
<b>HDL CHOLESTEROL DIRECT *</b> <i>Phosphotungstic Acid/Mgcl2 - Enzymatic</i>	<u>35</u> 23	mg/dL	Major risk factor for heart disease : < 40 Negative risk factor for heart disease : >= 60
<b>Non HDL Cholesterol</b> <i>Calculated</i>	<u>164</u>	mg/dL	Optimal : <130 Desirable : 130-159 Borderline high : 159-189 High : 189-220 Very High : >=220
<b>LDL Cholesterol</b> <i>Calculated</i>	<u>132</u> oily ghee butter	mg/dL	Optimal: <100 Near to above Optimal: 100 - 129 Borderline High: 130 - 159 High: 160 - 189 Very High: > 190
<b>VLDL</b> <i>Calculated</i>	<u>32</u>	mg/dL	6 - 38
<b>LDL/dHDL *</b> <i>Calculated</i>	<u>3.8</u>		2.5 - 3.5
<b>Chol/dHDL *</b> <i>Calculated</i>	<u>5.7</u>	Ratio	3.5 - 5.0

Note: Reference interval as per National Cholesterol Education Programme (NCEP) Adult Treatment Panel III Report. VLDL, CHOL/dHDL RATIO, LDL/dHDL RATIO, LDL Cholesterol, Non HDL Cholesterol are calculated parameters. Estimation of LDL by direct method is recommended when TG&gt;400 mg/dL.

This is an Electronically Authenticated Report.

**Dr Pankaj Agrawal**M.B., D.C.P  
Consulting Pathologist

Generated On : 09-Mar-2024 01:16 PM

Approved On : 09-Mar-2024 12:29 PM

 Regd. Office: Shalby Limited, Opp. Karnavati Club, S.G. Road, Ahmedabad, Gujarat, India.  
 Tel.: 079 40203000 | Fax: 079 40203109 | Email: info.sg@shalby.org | Web: www.shalby.org

Page 5 of 9

We are open 24 x 7 &amp; 365 days

Shalby Hospital (A Unit of Shalby Limited) Near Navyug College, Rander Road, Adajan, Surat, Gujarat. India.  
Tel.: 0261 7190000 | Ext.: 851 | Mo.: 9512036046 | Email : pathology.surat@shalby.in | Web : www.shalby.org

PID : SUR0000361285 OP-001

REPORT STATUS : Interim



Patient Name : <b>Mrs. Kumari . Madhu</b>	/	Registered On : 09-Mar-2024 10:09 AM
Lab ID : 403900715		Collected On : 09-Mar-2024 10:05 AM
Gender/Age : Female / 45 Years	DOB : 07-Feb-1979	Received On : 09-Mar-2024 10:19 AM
Ref. By : Dr. Health Check Up . Shalby		Sample Type : Serum

Parameter	Result	Unit	Biological Ref. Interval
<b>THYROID PROFILE (TFT)</b>			
<b>Total T3 *</b> <i>Chemiluminescence immunoassay (CLIA)</i>	119	ng/dL	87 - 178
<b>Total T4 *</b> <i>Chemiluminescence immunoassay (CLIA)</i>	10.12	µg/dL	99% Reference Interval (µg/dL) 4.82 - 15.65
<b>TSH *</b> <i>Chemiluminescence immunoassay (CLIA)</i>	2.610 ✓	µIU/mL	Non Pregnant Females: 0.38-5.33 µIU/mL Pregnant Females (1st trimester): 0.05-3.70 µIU/mL Pregnant Females (2nd trimester): 0.31-4.35 µIU/mL Pregnant Females (3rd trimester): 0.41-5.18 µIU/mL

This is an Electronically Authenticated Report.

Generated On : 09-Mar-2024 01:16 PM  
Approved On : 09-Mar-2024 12:29 PM

*Pankaj Agrawal*  
**Dr Pankaj Agrawal**  
M.B., D.C.P  
Consulting Pathologist

Regd. Office: Shalby Limited, Opp. Karnavati Club, S.G. Road, Ahmedabad, Gujarat, India.  
Tel.: 079 40203000 | Fax: 079 40203109 | Email: info.sg@shalby.org | Web: www.shalby.org

Page 6 of 9

We are open 24 x 7 &amp; 365 days

Shalby Hospital (A Unit of Shalby Limited) Near Navyug College, Rander Road, Adajan, Surat, Gujarat. India.  
Tel.: 0261 7190000 | Ext.: 851 | Mo.: 9512036046 | Email : pathology.surat@shalby.in | Web : www.shalby.org

PID : SUR0000361285 OP-001

REPORT STATUS : Interim



Patient Name : Mrs. Kumari . Madhu	/	Registered On : 09-Mar-2024 10:09 AM
Lab ID : 403900715		Collected On : 09-Mar-2024 10:05 AM
Gender/Age : Female / 45 Years	DOB : 07-Feb-1979	Received On : 09-Mar-2024 10:20 AM
Ref. By : Dr. Health Check Up . Shalby		Sample Type : Urine

**URINE EXAMINATION**

Parameter	Result	Unit	Biological Ref. Interval
<b>Physical Examination</b>			
Colour *	Pale Yellow		Pale yellow
Transparency	Clear		Clear
<b>Chemical Examination</b>			
Glucose	<i>Glucose-oxidase/oxidase reaction</i>	Negative	Negative
Bilirubin	<i>Azo coupling Reaction with diazonium</i>	Negative	Negative
Ketone	<i>Sodium Nitroprusside reation</i>	Negative	Negative
Specific Gravity	<i>Refractometric Method - Bromthymol blue</i>	>=1.030	S.G. value 1.001 - 1.035
Blood	<i>Peroxidase like activity of hemoglobin</i>	Negative	Negative
pH	<i>Double Indicator principle</i>	5.0	PH value 4.6 - 8.0
Protein	<i>Protein Error of Indicator Principle</i>	Negative	Negative
Urobilinogen *	<i>Modified Ehrlich reaction</i>	0.2	EU/dL Upto 1.0 mg/dL (EU/dL)
Nitrite *	<i>Diazotization reaction of nitrite with an aromatic amine</i>	Negative	Negative
Leucocyte	<i>Leucocyte Esterase Test</i>	Negative	Negative
<b>Microscopic Examination</b>			
Pus cells	0-2/hpf	/hpf	0-5/hpf
Red blood cells	Nil	/hpf	NIL/hpf
Epithelial cells	0-2/hpf	/hpf	NA
Crystals	Calcium oxalate +		Nil
Cast *	Nil		Nil
Bacteria	Nil		Nil
Amorphous	Nil		Nil
Yeast	Nil		Nil
Others	Nil		Nil

This is an Electronically Authenticated Report.

Generated On : 09-Mar-2024 01:16 PM

Approved On : 09-Mar-2024 11:54 AM

**Dr Pankaj Agrawal**M.B., D.C.P  
Consulting PathologistRegd. Office: Shalby Limited, Opp. Karnavati Club, S.G. Road, Ahmedabad, Gujarat, India.  
Tel.: 079 40203000 | Fax: 079 40203109 | Email: info.sg@shalby.org | Web: www.shalby.org

We are open 24 x 7 &amp; 365 days

Page 7 of 9



 Shalby Hospital (A Unit of Shalby Limited) Near Navyug College, Rander Road, Adajan, Surat, Gujarat. India.  
 Tel.: 0261 7190000 | Ext.: 851 | Mo.: 9512036046 | Email : pathology.surat@shalby.in | Web : www.shalby.org

PID : SUR0000361285 OP-001

REPORT STATUS : Interim



Patient Name : Mrs. Kumari . Madhu	/	Registered On : 09-Mar-2024 10:09 AM
Lab ID : 403900715		Collected On : 09-Mar-2024 10:05 AM
Gender/Age : Female / 45 Years	DOB : 07-Feb-1979	Received On : 09-Mar-2024 10:19 AM
Ref. By : Dr. Health Check Up . Shalby		Sample Type : Serum

Parameter	Result	Unit	Biological Ref. Interval
<b>Liver Function Test</b>			
<b>Liver Function Test</b>			
<b>SGPT (ALTV)</b> <i>Multi Point Rate with P-5-P</i>	27 ✓	U/L	9 - 52
<b>SGOT (AST)</b> <i>Multi Point Rate with P-5-P</i>	35 ✓	U/L	14 - 36
<b>Alkaline Phosphatase</b> <i>PNPP, AMP Buffer</i>	82	U/L	20-50 yrs.: 42 - 98 4-19 yr : 54 - 369 >/=51 yr : 56 - 119
<b>GGT *</b> <i>L-gamma-glutamyl-4-nitroanilide/glycylglycine Kinetic</i>	31	U/L	12 - 43
<b>S. PROTEIN</b> <i>Biuret (Alkaline cupric sulfate), End Point</i>	6.5 ✓	g/dL	6.3 - 8.2
<b>Albumin</b> <i>Bromocresol Green (BCG), Colorimetric</i>	4.2	g/dL	3.5 - 5.0
<b>S. GLOBULIN</b> <i>Calculated</i>	2.3	g/dL	2.3 - 3.6
<b>A/G Ratio</b> <i>Calculated</i>	1.8	Ratio	1.0 - 2.3
<b>Bilirubin Total</b> <i>Azobilirubin/Dyphylline/Diazonium Salt</i>	0.7	mg/dL	0-1 day (premature) 1.0 - 8.0 0-1 day (full term) : 2.0 - 6.0 1-2 day (premature) : 6.0 - 12.0 1-2 day (full term) : 6.0 - 10.0 3-5 day (premature) : 10.0 - 14.0 3-5 day (full term) : 4.0 - 8.0  Adult : 0.2 - 1.3
<b>Bilirubin Unconjugated</b> <i>End-point Colorimetric (Dual wavelength spectrophotometric)</i>	0.6 ✓	mg/dL	Unconjugated bilirubin Adults: 0.0-1.1 Neonates: 0.6-10.5
<b>Bilirubin Direct</b> <i>Calculated</i>	0.1	mg/dL	Conjugated bilirubin and Delta bilirubin (Bilirubin covalently bound to albumin) 0.0-0.4

This is an Electronically Authenticated Report.

Generated On : 09-Mar-2024 01:16 PM

Approved On : 09-Mar-2024 12:29 PM

**Dr Pankaj Agrawal**M.B., D.C.P  
Consulting Pathologist
 Regd. Office: Shalby Limited, Opp. Karnavati Club, S.G. Road, Ahmedabad, Gujarat, India.  
 Tel.: 079 40203000 | Fax: 079 40203109 | Email: info.sg@shalby.org | Web: www.shalby.org

Shalby Hospital (A Unit of Shalby Limited) Near Navyug College, Rander Road, Adajan, Surat, Gujarat, India.  
Tel.: 0261 7190000 | Ext.: 851 | Mo.: 9512036046 | Email : pathology.surat@shalby.in | Web : www.shalby.org

PID : SUR0000361285 OP-001

REPORT STATUS : Interim



Patient Name : Mrs. Kumari . Madhu /

Registered On : 09-Mar-2024 10:09 AM

Lab ID : 403900715

Collected On : 09-Mar-2024 10:05 AM

Gender/Age : Female / 45 Years

DOB : 07-Feb-1979

Received On : 09-Mar-2024 10:19 AM

Ref. By : Dr. Health Check Up . Shalby

Sample Type : Serum

Parameter	Result	Unit	Biological Ref. Interval
<b>RENAL FUNCTION TEST</b>			
<b>RENAL FUNCTION TEST</b>			
<b>Urea Nitrogen (BUN)</b>	8	mg/dL	7 - 17
<i>Urease, colorimetric</i>			
<b>UREA</b>	17	mg/dL	15 - 36
<i>Calculated</i>			
<b>Creatinine</b>	0.66	mg/dL	0.52 - 1.04
<i>Enzymatic - Creatinine amidohydrolase</i>			
<b>S. URIC ACID</b>	3.6	mg/dL	2.5 - 6.2
<i>Uricase/Peroxidase, Colorimetric</i>			
<b>Calcium</b>	8.2	mg/dL	8.4 - 10.2
<i>Arsenazo III dye</i>			
<b>Phosphorus *</b>	4.4	mg/dL	2.5 - 4.5
<i>Phosphomolybdate reduction (PMA Phenol)</i>			
<b>Sodium</b>	141	mmol/L	137 - 145
<i>Direct Ion Selective Electrode</i>			
<b>S. POTASSIUM</b>	4.24	mmol/L	3.5 - 5.1
<i>Direct Ion Selective Electrode</i>			
<b>Chloride</b>	102	mmol/L	98 - 107
<i>Direct Ion Selective Electrode</i>			

----- End of Report -----

This is an Electronically Authenticated Report.

**Dr Pankaj Agrawal**M.B., D.C.P  
Consulting Pathologist

Generated On : 09-Mar-2024 01:16 PM

Approved On : 09-Mar-2024 12:29 PM

Regd. Office: Shalby Limited, Opp. Karnavati Club, S.G. Road, Ahmedabad, Gujarat, India.  
Tel.: 079 40203000 | Fax: 079 40203109 | Email: info.sg@shalby.org | Web: www.shalby.org

## EXERCISE STRESS TEST REPORT

Patient Name: KUMARI MADHU,  
Patient ID: 361285  
Height:  
Weight:

DOB: 07.02.1979  
Age: 45yrs  
Gender: Female  
Race: Asian

Study Date: 09.03.2024  
Test Type: --  
Protocol: BRUCE

Referring Physician: --  
Attending Physician: --  
Technician: --

Medications:  
--

Medical History:  
--

Reason for Exercise Test:  
--

### Exercise Test Summary

Phase Name	Stage Name	Time in Stage	Speed (km/h)	Grade (%)	HR (bpm)	BP (mmHg)	Comment
PRETEST	SUPINE	00:07	0.00	0.00	111	140/80	
EXERCISE	STANDING	00:33	0.80	0.00	109		
	STAGE 1	03:00	2.70	10.00	139		
	STAGE 2	03:00	4.00	12.00	162	150/80	
	STAGE 3	01:02	5.40	14.00	173	170/80	
RECOVERY		03:14	0.00	0.00	118	140/80	120

The patient exercised according to the BRUCE for 7:01 min:s, achieving a work level of Max. METS: 10.00. The resting heart rate of 112 bpm rose to a maximal heart rate of 173 bpm. This value represents 98 % of the maximal, age-predicted heart rate. The resting blood pressure of 140/80 mmHg, rose to a maximum blood pressure of 170/80 mmHg. The exercise test was stopped due to Target heart rate achieved.

### Interpretation

Summary: Resting ECG: normal.  
Functional Capacity: normal.  
HR Response to Exercise: appropriate.  
BP Response to Exercise: normal resting BP - appropriate response.  
Chest Pain: none.  
Arrhythmias: none.  
ST Changes: none.  
Overall impression: Normal stress test.

### Conclusions

TMT IS NEGATIVE FOR INDUCIBLE ISCHEMIA

Physician

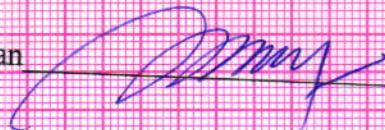

Technician

KUMARI MADHU,

Patient ID 361285

09.03.2024

10:50:49

Female  
45yrs Asian  
Meds:

Test Reason:  
Medical History:

Ref. MD:    Ordering MD:  
Technician: Test Type:  
Comment:

Tabular Summary

SHALBY HOSPITAL

BRUCE: Total Exercise Time 07:01  
Max HR: 173 bpm 98% of max predicted 175 bpm HR at rest: 112  
Max BP: 170/80 mmHg BP at rest: 140/80 Max RPP: 27880 mmHg\*bpm  
Maximum Workload: 10.00 METS  
Max. ST: -1.30 mm, 0.00 mV/s in III; EXERCISE STAGE 3 06:30  
Arrhythmia: A:47, PVC:11, PSVC:1  
ST/HR index: 1.12  $\mu$ V/bpm

**Reasons for Termination:** Target heart rate achieved  
**Summary:** Resting ECG: normal. Functional Capacity: normal. HR Response to Exercise: appropriate. BP Response to Exercise: normal resting BP - appropriate response. Chest Pain: none. Arrhythmias: none. ST Changes: none. Overall impression: Normal stress test.

**Conclusion:** TMT IS NEGATIVE FOR INDUCIBLE ISCHEMIA  
Location Number: \* 0 \*

Phase Name	Stage Name	Time in Stage	Speed (km/h)	Grade (%)	Workload (METS)	HR (bpm)	BP (mmHg)	RPP (mmHg*bpm)	VE (/min)	ST Level (III mm)	Comment
PRETEST	SUPINE	00:07	0.00	0.00							
EXERCISE	STANDING	00:33	0.80	0.00	1.0	111	140/80	15540	0	-0.20	
	STAGE 1	03:00	2.70	10.00	1.1	109			0	-0.50	
	STAGE 2	03:00	4.00	12.00	4.6	139			0	-0.40	
RECOVERY	STAGE 3	01:02	5.40	14.00	7.0	162	150/80	24300	0	-0.60	
		03:14	0.00	0.00	10.0	173	170/80	29410	0	-0.75	
					1.0	118	140/80	16520	0	-0.55	

KUMARI MADHU,  
Patient ID 361285  
09.03.2024  
10:51:21

12-Lead Report

107 bpm  
140/80 mmHg

PRETEST  
STANDING  
00:27

BRUC.  
0.0 km/h  
0.0 %

SHALBY HOSPITAL

Measured at 60ms Post J (10mm/mV)  
Auto Points

Lead	ST(mm)	Lead	ST(mm)
I	0.20	V1	0.10
II	-0.20	V2	0.35
III	-0.40	V3	0.10
aVR	0.00	V4	0.00
aVL	0.30	V5	0.00
aVF	0.30	V6	0.15

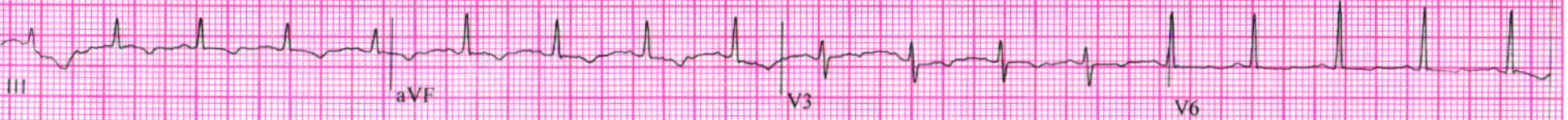
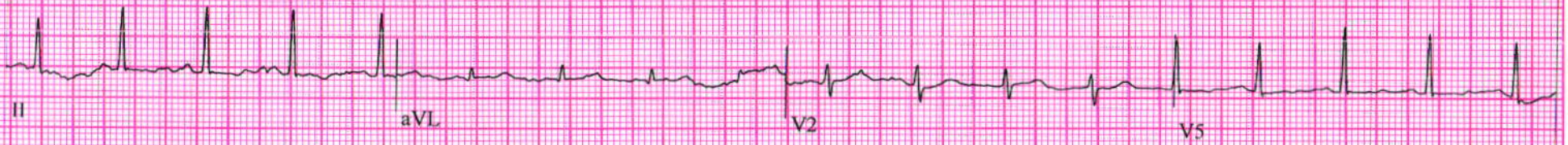

KUMARI MADHU,

Patient ID 361285

09.03.2024

10:54:22

12-Lead Report

141 bpm

EXERCISE

STAGE 1

02:50

BRUC

2.7 km/h

10.0 %

SHALBY HOSPITAL

Measured at 60ms Post J (10mm/mV)  
Auto Points

Lead	ST(mm)	Lead	ST(mm)
I	0.10	V1	0.25
II	-0.35	V2	0.45
III	-0.45	V3	0.05
aVR	0.15	V4	-0.05
aVL	0.25	V5	-0.15
aVF	0.40	V6	-0.15



KUMARI MADHU,

Patient ID 361285

09.03.2024

10:57:22

162 bpm

150/80 mmHg

12-Lead Report

EXERCISE

STAGE 2

05:50

BRUC

4.0 km/h

12.0 %

SHALBY HOSPITAL

Measured at 60ms Post J (10mm/mV)

Auto Points

Lead	ST(mm)	Lead	ST(mm)
I	-0.35	V1	0.65
II	-0.60	V2	0.55
III	-0.15	V3	0.05
aVR	0.50	V4	-0.20
aVL	-0.05	V5	-0.15
		V6	0.05

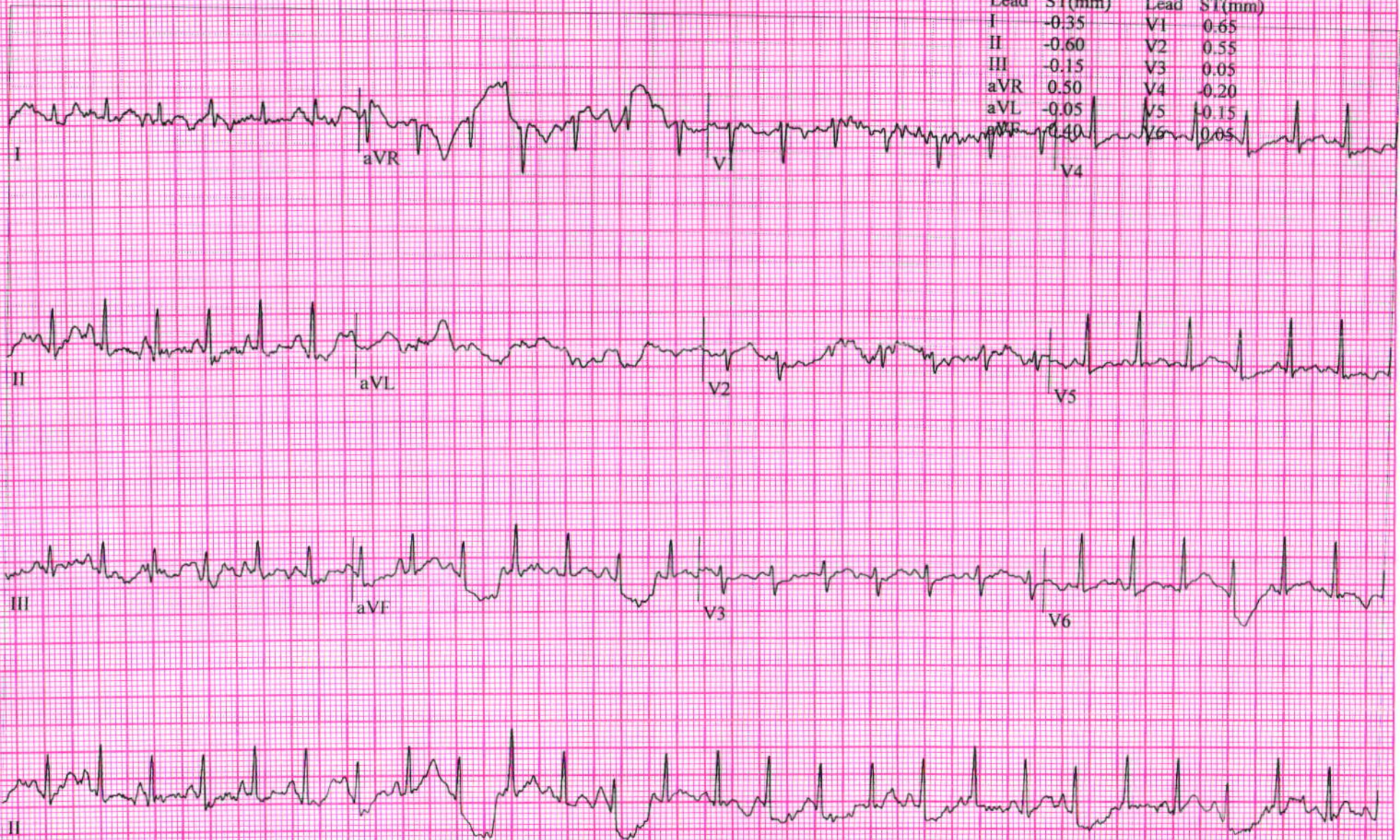

KUMARI MADHU,  
Patient ID 361285  
09.03.2024  
10:58:34

173 bpm  
170/80 mmHg

12-Lead Report ( PEAK EXERCISE )  
EXERCISE STAGE 3  
07:02  
BRUC  
5.4 km/h  
14.0 %

SHALBY HOSPITAL

Measured at 60ms Post J (10mm/mV)  
Auto Points

Lead	ST(mm)	Lead	ST(mm)
I	-0.45	V1	-0.10
II	-1.55	V2	0.10
III	-0.90	V3	-0.40
aVR	1.00	V4	-0.60
aVL	0.15	V5	-0.80
		V6	-0.05

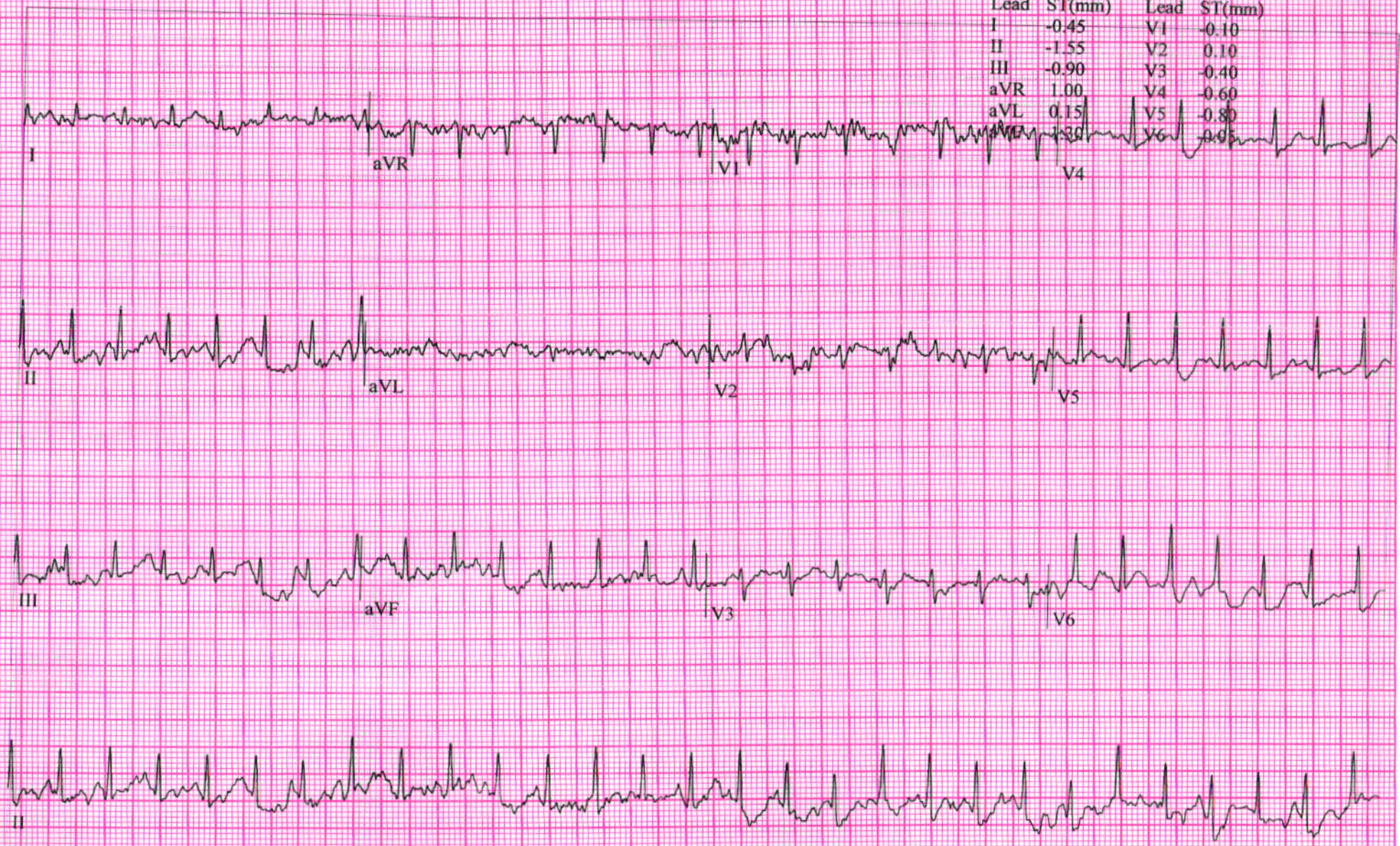



KUMARI MADHU,  
Patient ID 361285  
09.03.2024  
10:59:23

12-Lead Report

150 bpm

RECOVERY  
#1  
00:50

BRUC  
0.0 km/h  
0.0 %

SHALBY HOSPITAL

Measured at 60ms Post J (10mm/mV)  
Auto Points

Lead	ST(mm)	Lead	ST(mm)
I	-0.10	V1	0.05
II	0.10	V2	0.20
III	0.20	V3	0.75
aVR	0.00	V4	0.35
aVL	-0.20	V5	0.30
aVF	0.20	V6	0.10

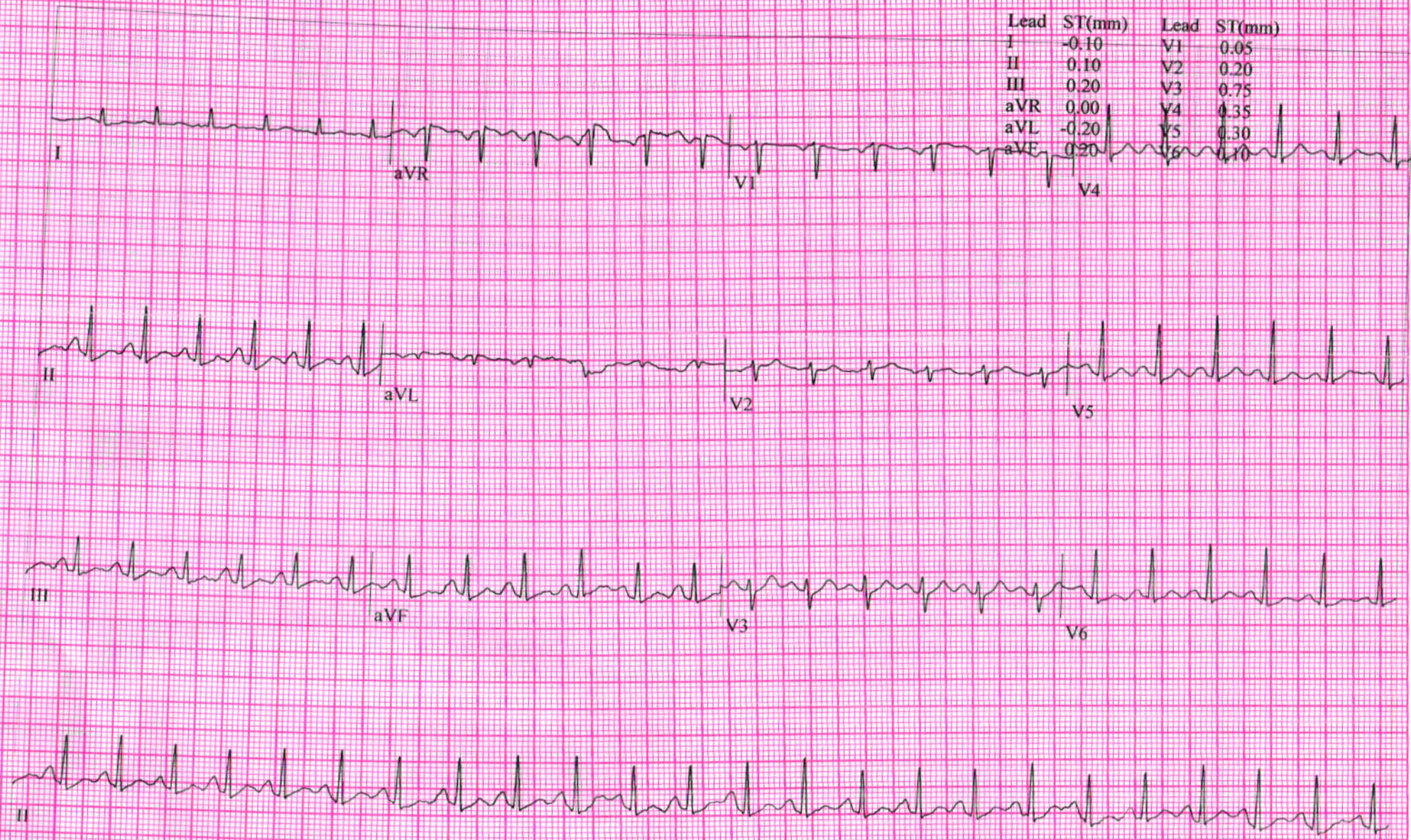

KUMARI MADHU,  
Patient ID 361285  
09.03.2024  
11:00:23

12-Lead Report

130 bpm

RECOVERY  
#1  
01:50

BRUC  
0.0 km/h  
0.0 %

SHALBY HOSPITAL

Measured at 60ms Post J (10mm/mV)  
Auto Points

Lead	ST(mm)	Lead	ST(mm)
I	-0.00	V1	0.15
II	-0.10	V2	0.30
III	-0.10	V3	0.40
aVR	0.00	V4	0.15
aVL	0.10	V5	0.00
aVF	0.10	V6	0.00

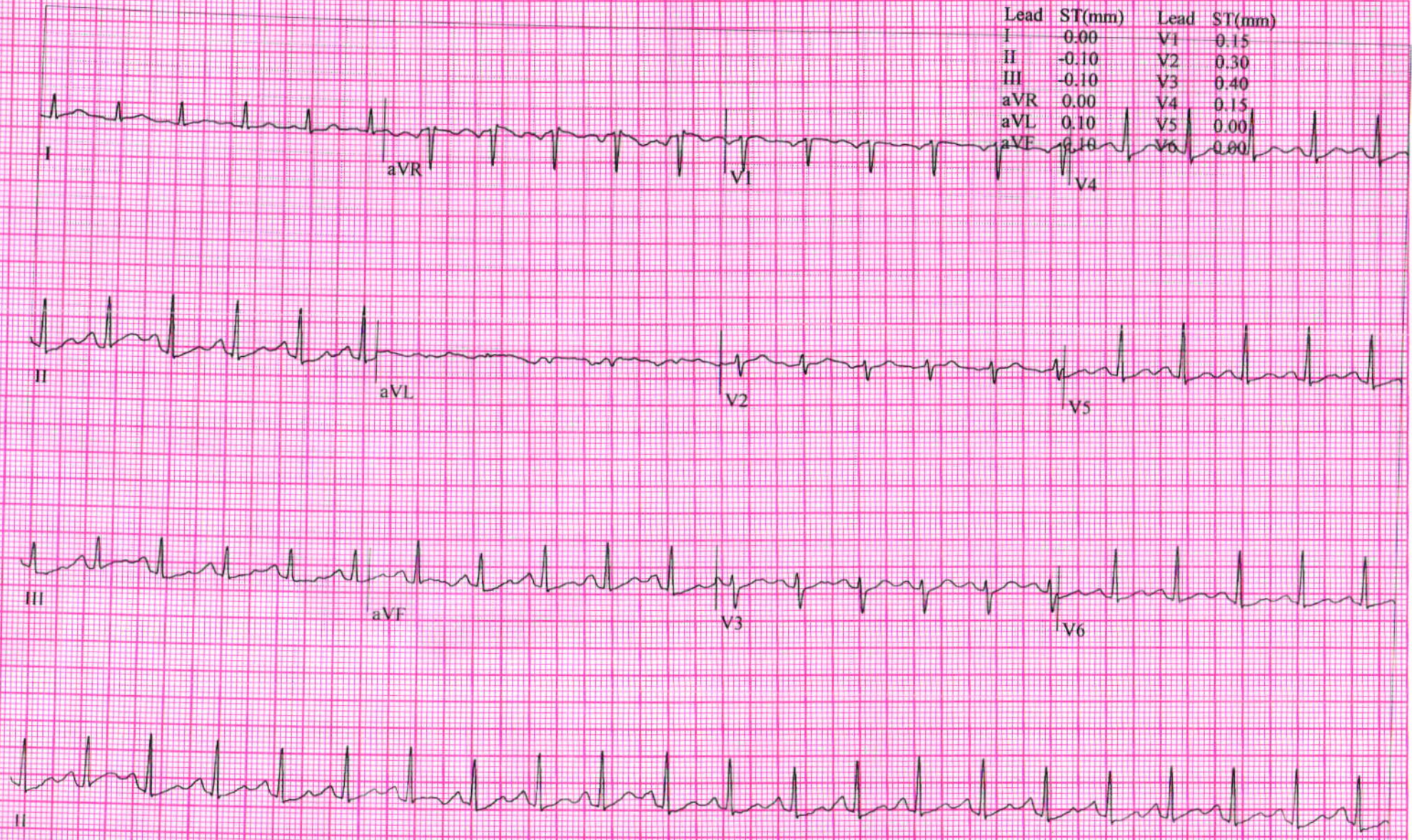

KUMARI MADHU,  
Patient ID 361285  
09.03.2024  
11:01:23

12-Lead Report

SHALBY HOSPITAL

118 bpm

RECOVERY  
#1  
02:50

BRUCE  
0.0 km/h  
0.0 %

Measured at 60ms Post J (10mm/mV)  
Auto Points

Lead	ST(mm)	Lead	ST(mm)
I	-0.05	V1	0.20
II	-0.50	V2	0.10
III	-0.40	V3	0.15
aVR	0.25	V4	-0.10
aVL	0.15	V5	-0.30
aVF	0.45	V6	-0.20

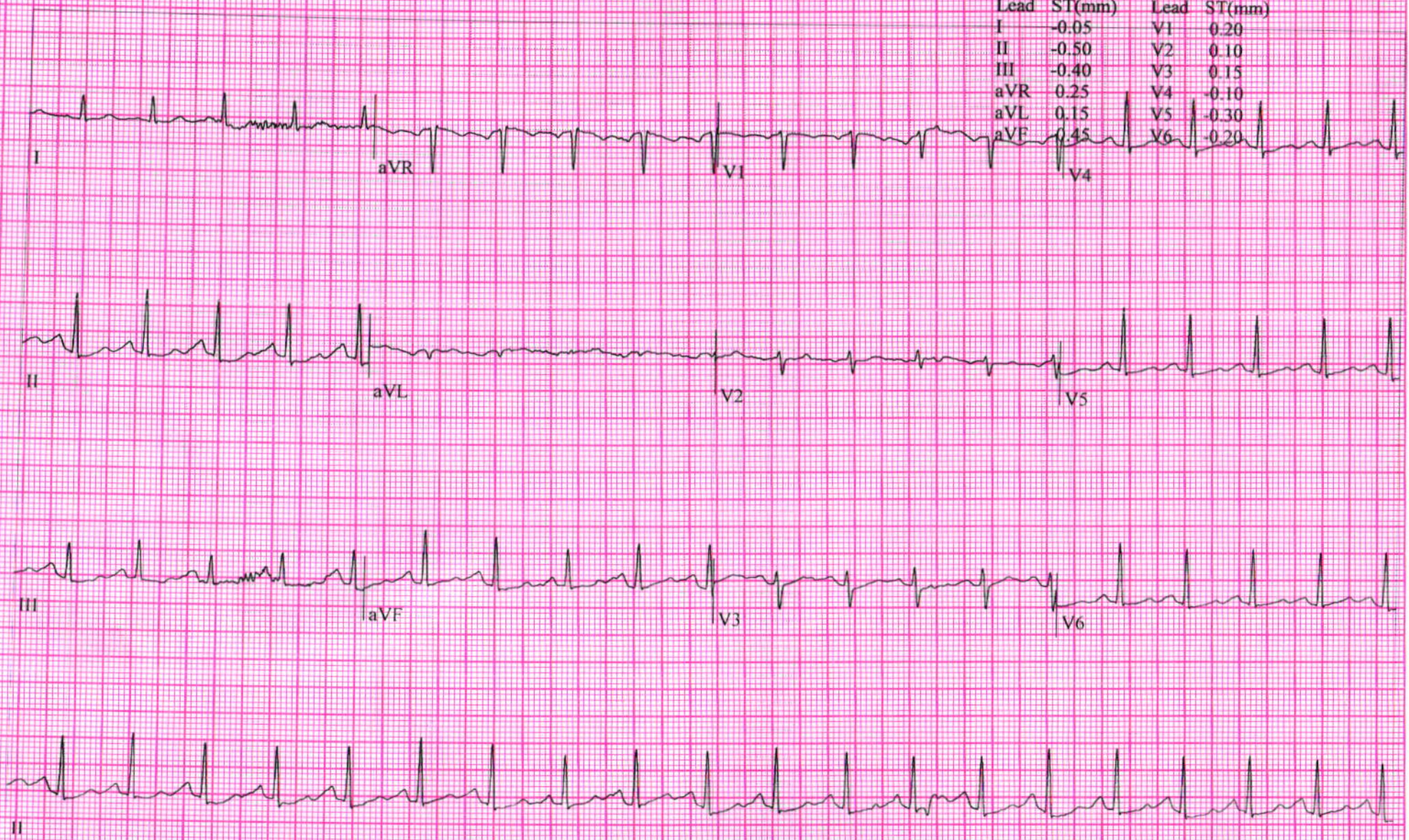

Patient Name: KUMARI MADHU		UHID: 361285	
Age / Sex: 45 Yrs. / Female		Study:	USG Abdomen + Pelvis
Referred By:	Dr. at shalby hospital	Date: 08/03/2024	

### ULTRASOUND OF ABDOMEN AND PELVIS (TAS)

Liver is normal in size shows grade II fatty changes. No focal lesion seen. The Hepatic veins appear normal. No evidence of dilated I.H.B.R. **Portal vein** appears normal.

Gall bladder is well distended and appears normal. No evidence of calculi seen. Wall appears normal. No pericholecystic fluid seen. **CBD** appears normal.

Pancreas appears normal in size and echotexture.

Spleen appears normal in size and appearance. No focal lesion seen.

Right kidney it shows normal echotexture and corticomedullary differentiation. There is no evidence of scarring, hydronephrosis or calculi.

Left kidney it shows normal echotexture and corticomedullary differentiation. There is no evidence of scarring, hydronephrosis or calculi.

Urinary bladder well distended and appears normal. No evidence of any intraluminal mass or calculi.

Uterus appears mild bulky in size 71 x 51 x 65 mm, Et: 11 mm. The uterine myometrial echotexture is in homogenous. No focal lesion is seen. There is no evidence of any ovarian or adnexal mass lesion.

No ascites is seen. No abnormal bowel wall thickening and dilatation seen.  
Changes of mild gastritis at epigastric region.

### IMPRESSION:

- Mild bulky uterus with changes of adenomyosis.
- Grade II fatty liver.
- Changes of mild gastritis at epigastric region.

Thanks for referrals.

  
**DR. ASHUTOSH GANDHI**  
DMRD (Radiodiagnosis) G-14916

**SHALBY HOSPITAL, SURAT**

Near Navyug College, Rander Road, Adajan, Surat, Gujarat, India. | Ph.: 0261-7190000 | Email : info.surat@shalby.org

**SHALBY LIMITED**

Regd. Office: Opp. Karnavati Club, S. G. Road, Ahmedabad - 380 015, Gujarat, India.  
Corp. Office: B-301 & 302, Mondeal Heights, Opp. Karnavati Club, S. G. Road, Ahmedabad - 380 015, Gujarat, India  
Tel: 079 40203000 | Fax: 079 40203109 | info.sg@shalby.org | www.shalby.org  
CIN: L85110GJ2004PLC044667

ID:

Name:

Sex: M

Birth date:

years

1100 Sinus rhythm

4068 Nonspecific Twave abnormality

9130 \*\* borderline ECG \*\*

*Kumari medhy*

cm kg / mmHg

Medication:

Symptoms:

History:

Heart rate 90 bpm

PR interval 128 ms

QRS duration 66 ms

QT/QTc(E) interval 358/406 ms

QT/QTc axis 47/53/7 °

V5/SV1 amplitude 1.69/0.85 mV

V5+SV1 amplitude 2.54 mV

Unconfirmed Report

Reviewed by:

10 mm/mV 25 mm/s Filter: H50 d 100 Hz

10 mm/mV

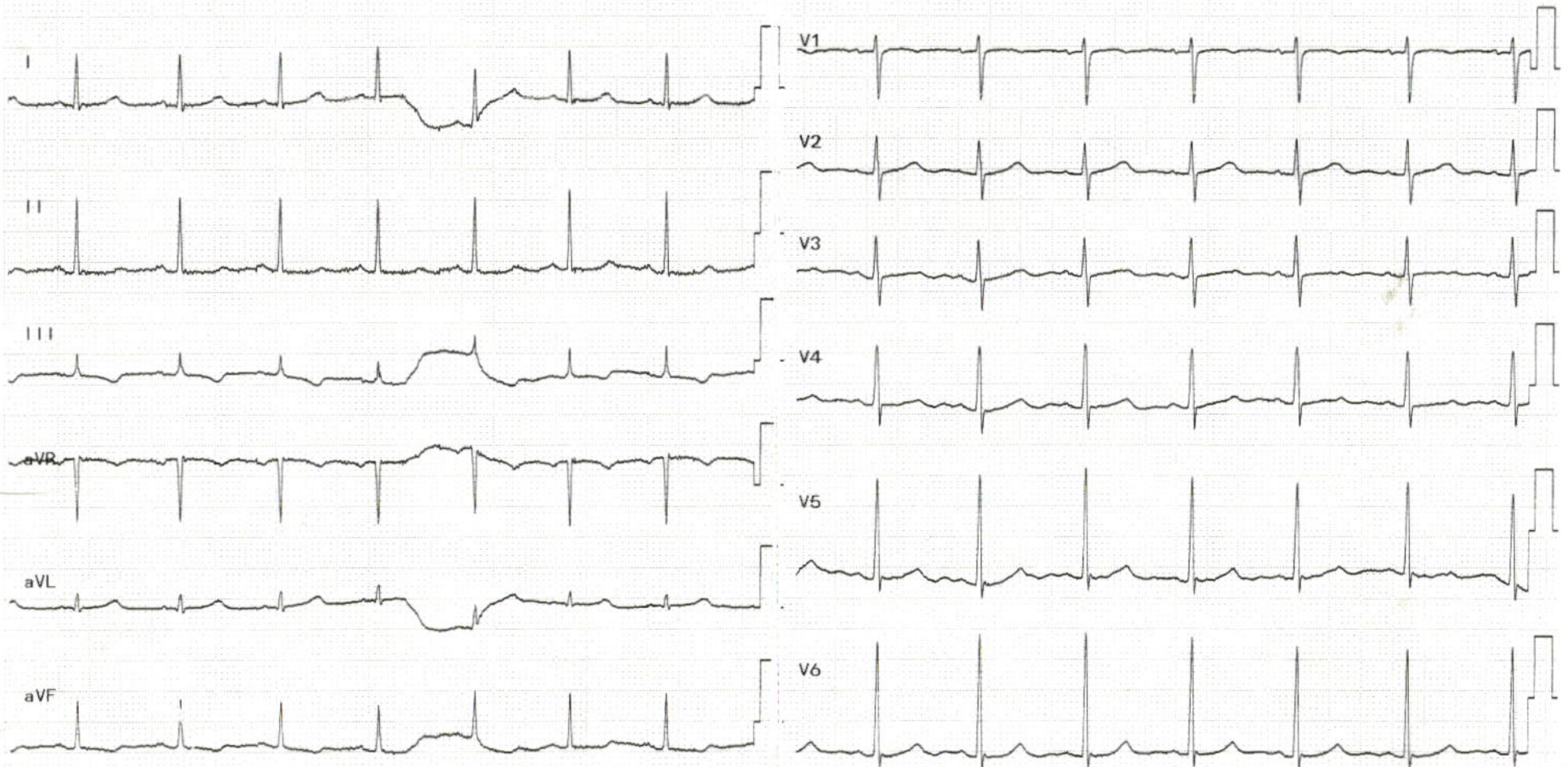

**DR. RUJUTA SHELAT**

Consultant Ophthalmologist

Reg. No.:- G-48712

Name :- KUMARI MADHU

Date:- 09/03/24

Chief Complaints:-

*Routine Eye check up*

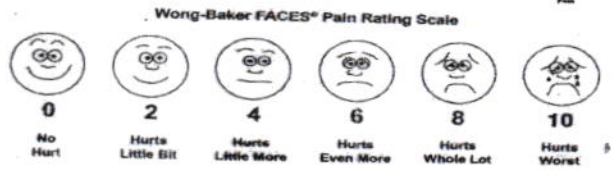
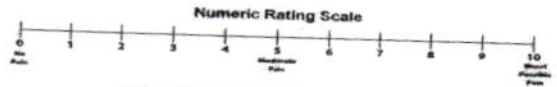

Pain Assessment:-

Past History:-

Family History:-

Allergy:- *Dust*

Personal History:- Habits:- Alcohol:- Y/N Tobacco: Y/N Smoking: Y/N Regular Exercise: Y/N

General Examination:-

Systemic Examination:-

BP:- Pulse:- Temp:-

HT:- WT:-

Visual Acuity:- *6/18*  
*6/12*

PH Vision:- *6/6*  
*6/6*

NCT *18*  
*12*

*SR - 0.75/-0.75 x 75 6/6*  
*- 0.75/-0.25 x 100 6/0 2 at 150m*

Both Eye

ON Examination

Ant. Segment

*W.M.*

**SHALBY HOSPITAL, SURAT**

Near Navyug College, Rander Road, Adajan, Surat, Gujarat, India. | Ph.: 0261-7190000 | Email : info.surat@shalby.org

**SHALBY LIMITED**

Regd. Office: Opp. Karnavati Club, S. G. Road, Ahmedabad - 380 015, Gujarat, India.  
Corp. Office: B-301 & 302, Mondeal Heights, Opp. Karnavati Club, S. G. Road, Ahmedabad - 380 015, Gujarat, India  
Tel: 079 40203000 | Fax: 079 40203109 | info.sg@shalby.org | www.shalby.org  
CIN: L85110GJ2004PLC044667

NAME  
MAR 10 2023 10:00

VD=10  
<R>  
SPH CYL AX  
-0.75 -0.75 79  
-0.75 -0.50 76  
-0.75 -1.00 70  
-0.75 -0.75 79

Anterior Chamber

Rt. EYE

Lt. EYE

<L>  
SPH CYL AX  
-0.75 -0.25 110  
-0.75 0.00 97  
-0.50 -0.50 97  
-0.75 -0.25 110

PD= 66

GrandSeiko.com  
GR-3300K S/N: 76BB090

Investigation:-

Background:-

Macula:-

Diagnosis:-

Treatment:-

Nutritional Assessment:-

Preventive Care & Counsellings:-

Follow Up ON:-

Signature of the Consultant

*will come*

*later*

*Refractive error*

*Class*

*2 months / 500*

*[Signature]*



Pre - op

Post-op

Health Check-up

Date : 09/02/24

Patient Reg. No. : \_\_\_\_\_

Patient Name : Kumari Meethu Age / Sex : 45 / F

Address : Sweet

**Complaints :**

Pain : NAD

Bleeding gums : \_\_\_\_\_

Swelling : \_\_\_\_\_

Sensitivity : \_\_\_\_\_

Pus Discharge : \_\_\_\_\_

**Medical History :**

Hypertension :  DM \_\_\_\_\_ Acidity \_\_\_\_\_ Pregnancy : \_\_\_\_\_

Bleeding Disorders : \_\_\_\_\_ Asthma : \_\_\_\_\_ Allergy :

Past Surgical Intervention : \_\_\_\_\_

**Any Medication :**

**On Examination :** NAD

Abscess : \_\_\_\_\_ Food lodgement : \_\_\_\_\_

Periodontitis : \_\_\_\_\_ Gingivitis : \_\_\_\_\_

Missing Teeth : \_\_\_\_\_ Mobility : \_\_\_\_\_

**Treatment Advised :** none.

Scaling : Sitzings 1  2  3  Deep  Perio Surgery : \_\_\_\_\_

Restoration : \_\_\_\_\_ Class V Fillings : \_\_\_\_\_

RCT : \_\_\_\_\_ Extraction : \_\_\_\_\_

Dentures : \_\_\_\_\_ Partial Denture : \_\_\_\_\_

Implants : \_\_\_\_\_ Crown & Bridge Present : \_\_\_\_\_



Crown / Bridge Replacement :  
 Advised Crown / Bridge :  
 Advised X - Ray / O.P.G. :

**Some Golden Rules :**

1. Brush your teeth twice a day.
2. Floss your teeth daily.
3. Gargle forcefully after each meal.
4. Visit your dentist twice a year.
5. Any dental treatment should be performed in an well maintained.

hygienic setup using "autoclaved" instruments & "sterilized pouch" facility.

After knee replacement any treatment should be done under "Antibiotic Coverage"

**Dr. Darshini V. Shah**  
 (Consultant Dental Surgeon)

### DR. HIMANI THAKER (VYAS)

M.S (Gynec)  
Consultant Obstetrician & Gynecologist  
Laprosopic Surgeon  
Infertily Specialist  
Email-ID:- thaker.himani@gmail.com  
Register No. G-31062

### Shalby Women's Health Clinic

Name:- Madhu  
Chief Complaints:-

Date: 9/3/24  
Weight:-

Height:-

OPR NO:-

Nutritional Assessment:-

- Obese
- Well Nourished
- Mild-Moderate Nourished
- Severely Mal-Nourished

Cl - polymenorrhoea

M/H:- Pamp -  $\frac{34}{30}$  days Plem

LMP:- before 2 wks

O/H:- O/H - P3L2

P/H:- 3 FRLS CS | ♀ + expired after 2 days of OR  
 F/H | ♀ 1840 | L  
 Examination:- | ♂ 1540 | L  
 TL done

Provisional Diagnosis:- PLA - soft

PLS - co healthy  
or pmpovir  
PAP tally

### SHALBY HOSPITAL, SURAT

Near Navyug College, Rander Road, Adajan, Surat. Gujarat, India. | Ph.: 0261-7190000 | Email : info.surat@shalby.org

### SHALBY LIMITED

Regd. Office: Opp. Karnavati Club, S. G. Road, Ahmedabad - 380 015, Gujarat, India.  
Corp. Office: B-301 & 302, Mondeal Heights, Opp. Karnavati Club, S. G. Road, Ahmedabad - 380 015, Gujarat, India  
Tel: 079 40203000 | Fax: 079 40203109 | info.sg@shalby.org | www.shalby.org  
CIN: L85110GJ2004PLC044667

Treatment & Further Advices:-  
(Write in Capital Letters)

Investigaion Advised:-

Adv  
fup on 3/10/24  
I  
(ocp)

*[Handwritten signature]*

Follow Up:

Date:- \_\_\_\_\_

Incase of emergency Please report to Emergency Department of Hospital OR Call:- 0261-7190000 / 9512660096

Numeric Rating Scale



Wong-Baker FACES® Pain Rating Scale

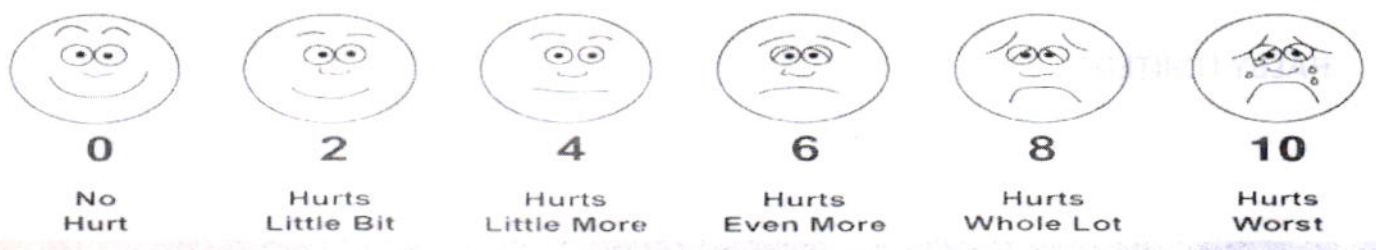

### Consultant Physician Clinic

Patient Name:- Madhu kumar

Age / Sex :- 45 yrs Male

Chief Complaints:-

- Pr exam

- no

- breathlessness

Drug / Food Allergy:-

Past History :-

- plus 4th filma (40) 1-00

Atypical Asthma

Family History:-

Systemic Examination:-

- Rg - BIL wheeze

Provisional Diagnosis:

OPR NO:

Date: 9/3/24

Weight:- 74.4 kg

Height:- 1.54 cm

BMI:- 31.5

Nutritional assessment:-

- Obese
- Well nourished
- Mild-moderate nourished
- Severely mal-nourished

Pulse:- 103 b/min

BP:- 140/80 mmHg

SpO2:- 95.1

Investigation :-

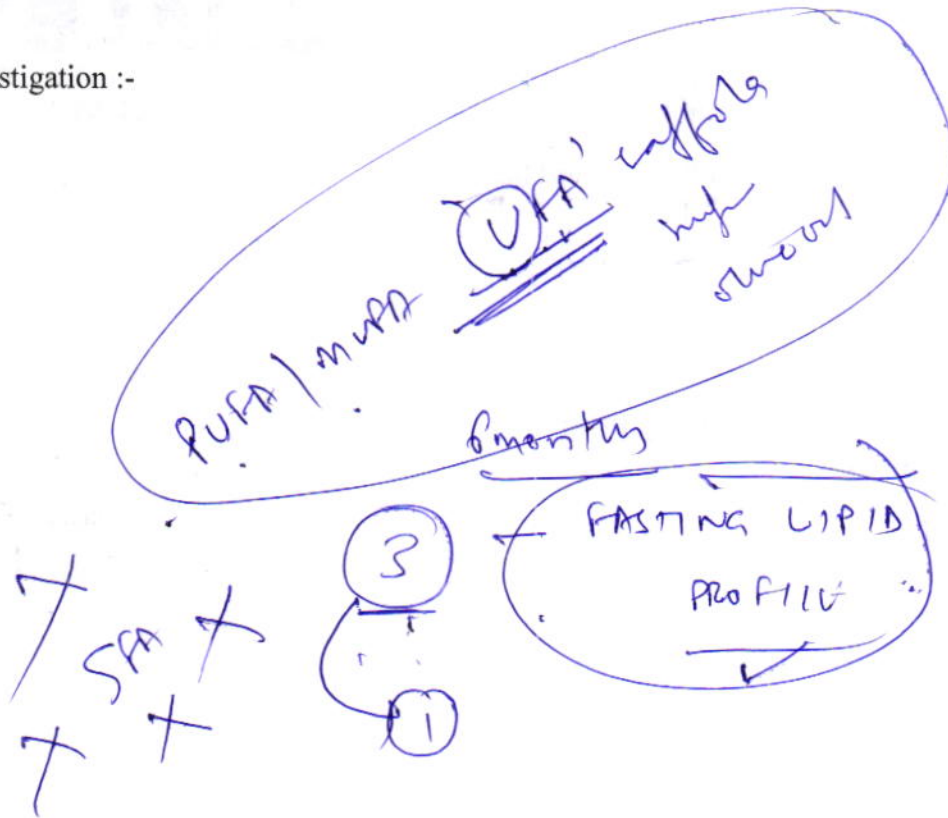

Treatment and further advices:-  
(Write in Capital Letters)

Rx

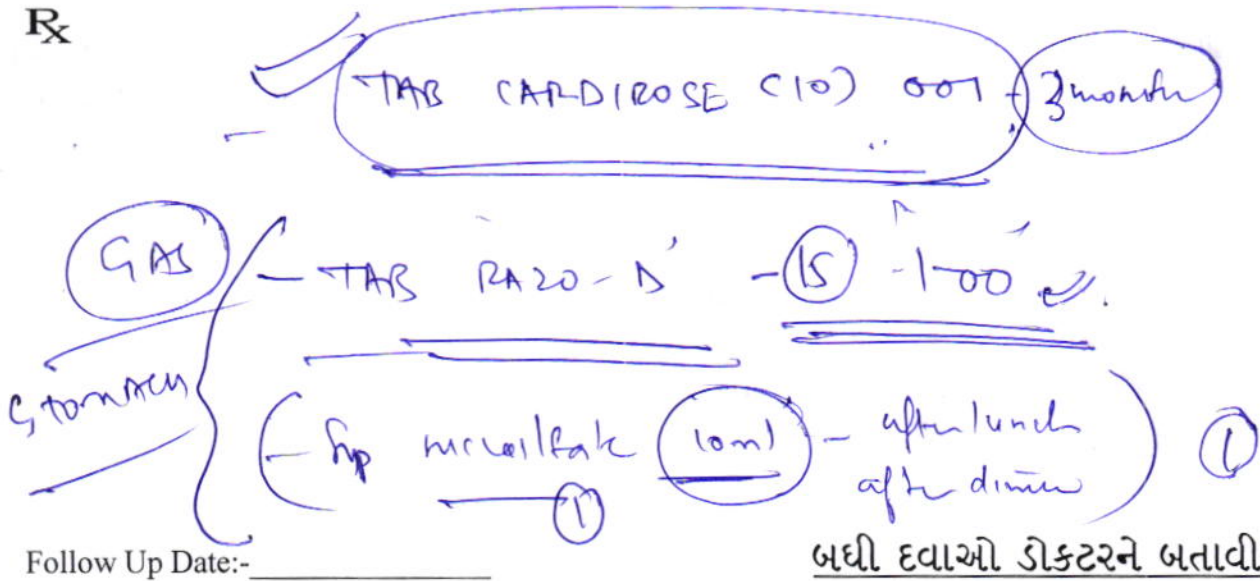

બધી દવાઓ ડોક્ટરને બતાવીને લેવી.

TAB CALCIMAX-D<sub>3</sub> (1 month)

TAB ACEBROPHYLLINE - M 001 (1 month)

TAB ZIFI (200) CV 101 - 2 days - 5 days (b)