



536 / SANGHAMITRA GAUTAM / 31 Yrs / F / 0 Cms / 0 Kg Date: 16-Feb-2024

Non-Cardiac Pain / Angina / Non-Hypercholesterolemia / Non-Diabetic / Negative Estrogen / Non-Athlete

Stage	Time	Duration	Speed(mph)	Elevation	METS	Rate	% THR	BP	RPP	PVC	Comments
Supine	00:21	0:21	00.0	00.0	01.0	084	44 %	120/80	100	00	
Standing	01:06	0:45	00.0	00.0	01.0	090	48 %	120/80	108	00	
HV	01:37	0:31	00.0	00.0	01.0	102	54 %	120/80	122	00	
ExStart	01:45	0:08	00.0	00.0	01.0	094	50 %	120/80	112	00	
BRUCE Stage 1	04:45	3:00	01.7	10.0	04.7	110	58 %	125/80	137	00	
BRUCE Stage 2	07:45	3:00	02.5	12.0	07.1	136	72 %	135/85	183	00	
PeakEx	09:02	1:17	03.4	14.0	08.4	160	85 %	145/90	232	00	
Recovery	10:02	1:00	00.0	00.0	01.2	124	66 %	145/90	179	00	
Recovery	11:02	2:00	00.0	00.0	01.0	107	57 %	145/90	155	00	
Recovery	12:02	3:00	00.0	00.0	01.0	104	55 %	140/85	145	00	
Recovery	13:02	4:00	00.0	00.0	01.0	094	50 %	140/85	131	00	
Recovery	13:49	4:47	00.0	00.0	01.0	096	51 %	125/80	120	00	

**FINDINGS :**

- Exercise Time : 07:17
- Max HR Attained : 160 bpm 85% of Target 189
- Max BP Attained : 145/90
- Max WorkLoad Attained : 8.4 Fair response to induced stress
- Test Objective : RULED OUT IHD
- History : None
- Test End Reasons : Test Complete

**REPORT :**

Stress test is negative for exercise induced ischemia.



BRUCE:Supine(0:21)

ARAVALI HOSPITAL

536 / SANGHAMITRA GAUTAM / 31 Yrs / F / 0 Cms / 0 Kg / HR : 84

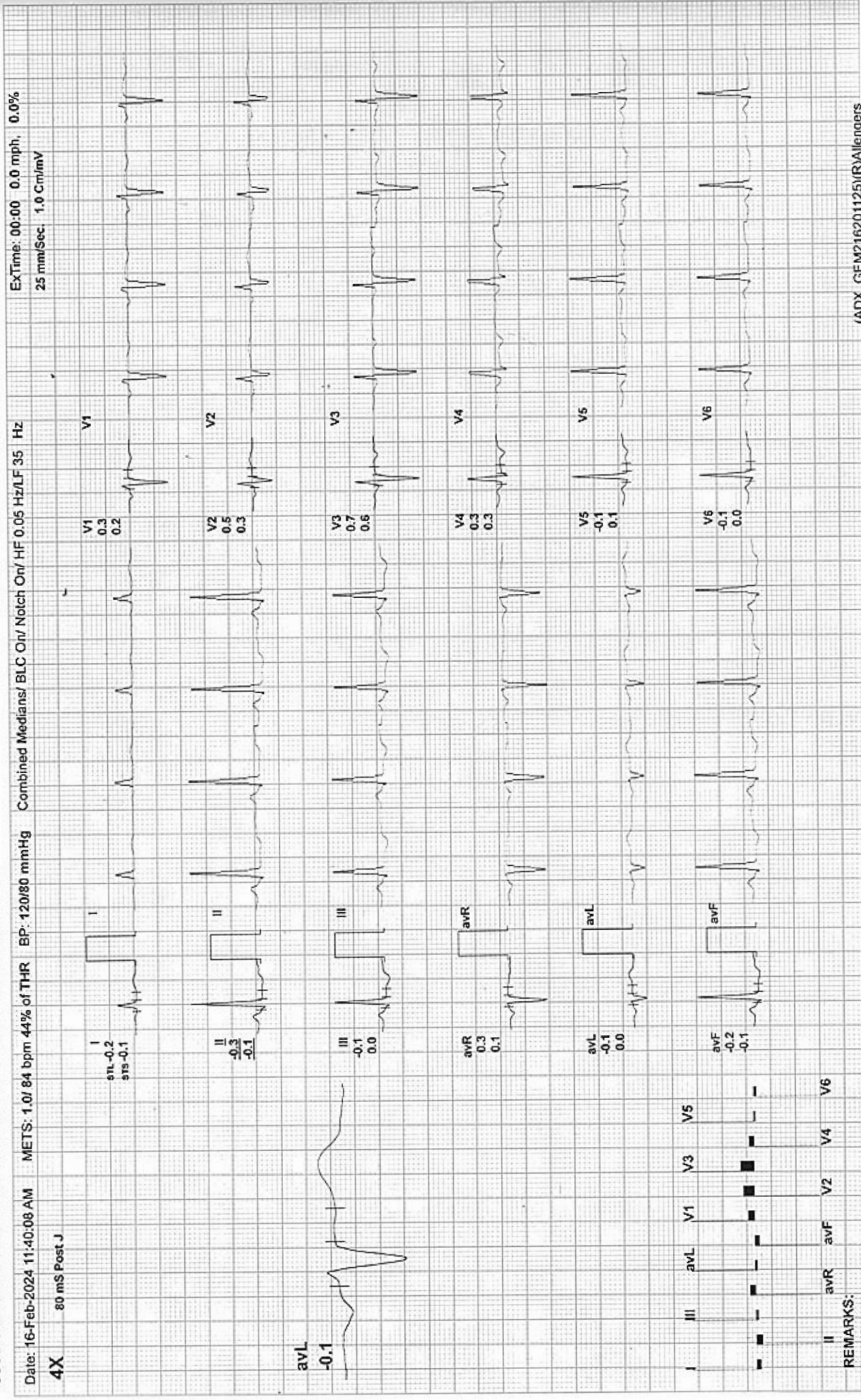

REMARKS:



BRUCE: Standing(0:45)

ARAVALI HOSPITAL

536 / SANGHAMITRA GAUTAM / 31 Yrs / F / 0 Cms / 0 Kg / HR : 90

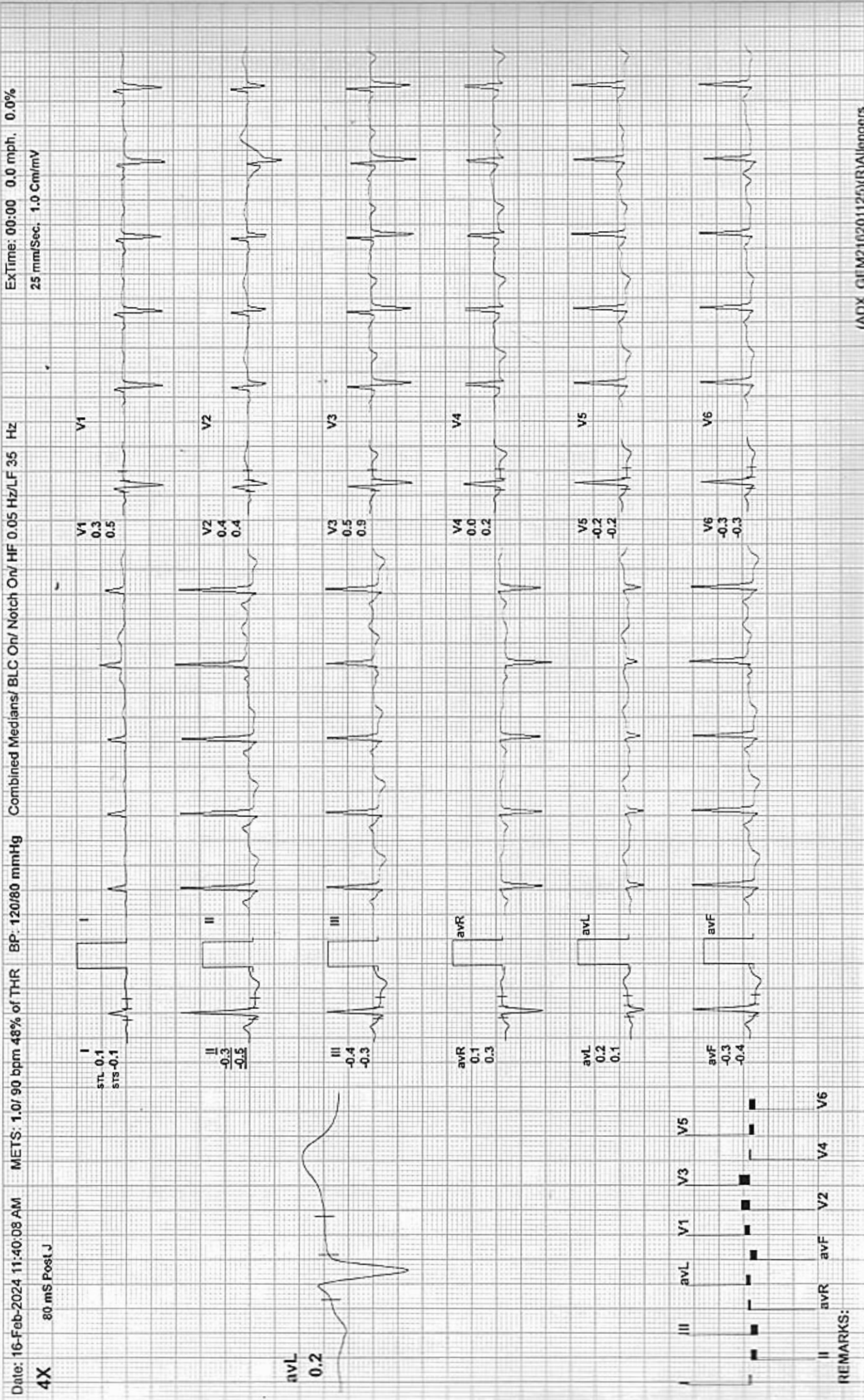



BRUCE:HV(0:31)

ARAVALI HOSPITAL

536 / SANGHAMITRA GAUTAM / 31 Yrs / F / 0 Cms / 0 Kg / HR : 102

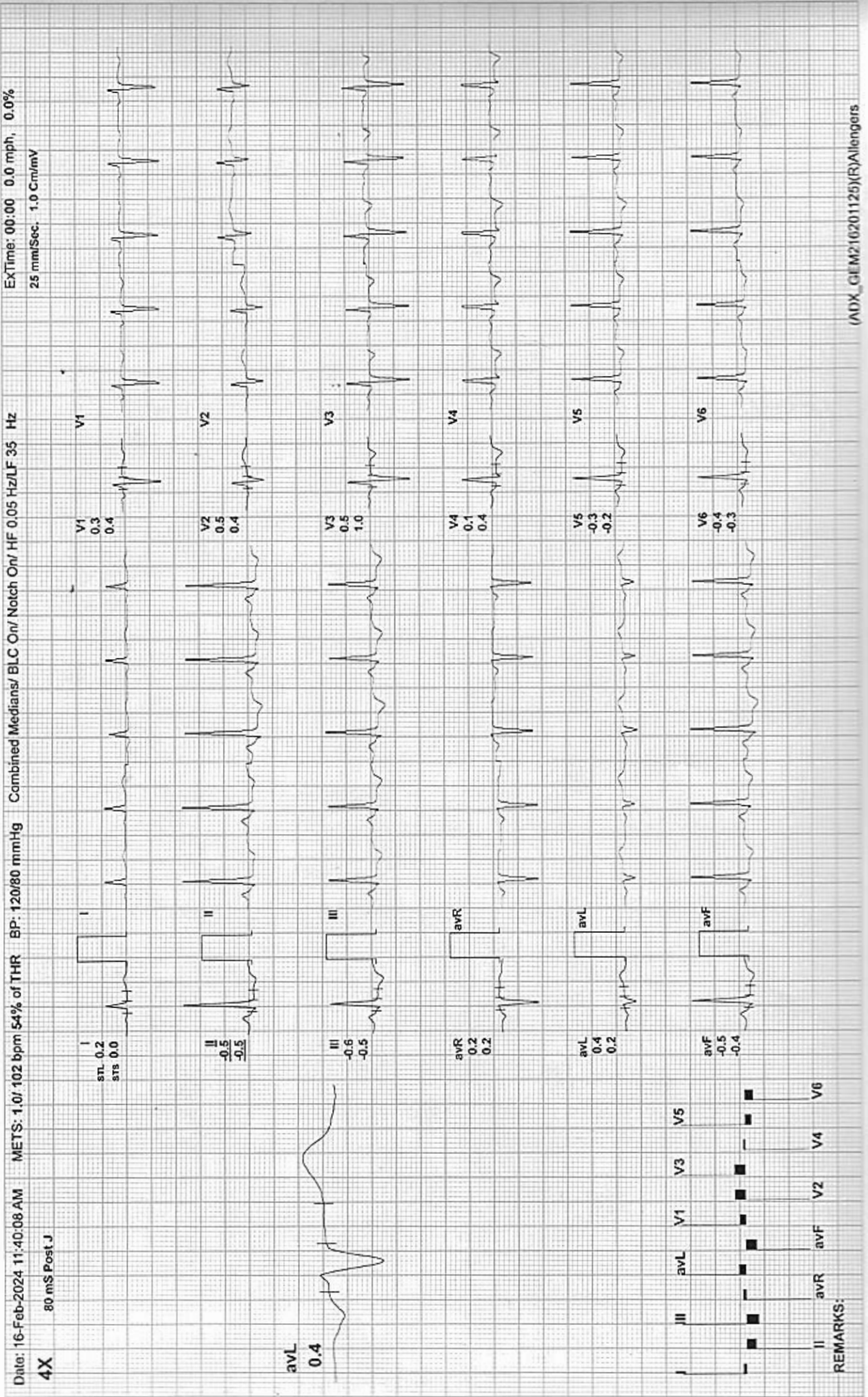

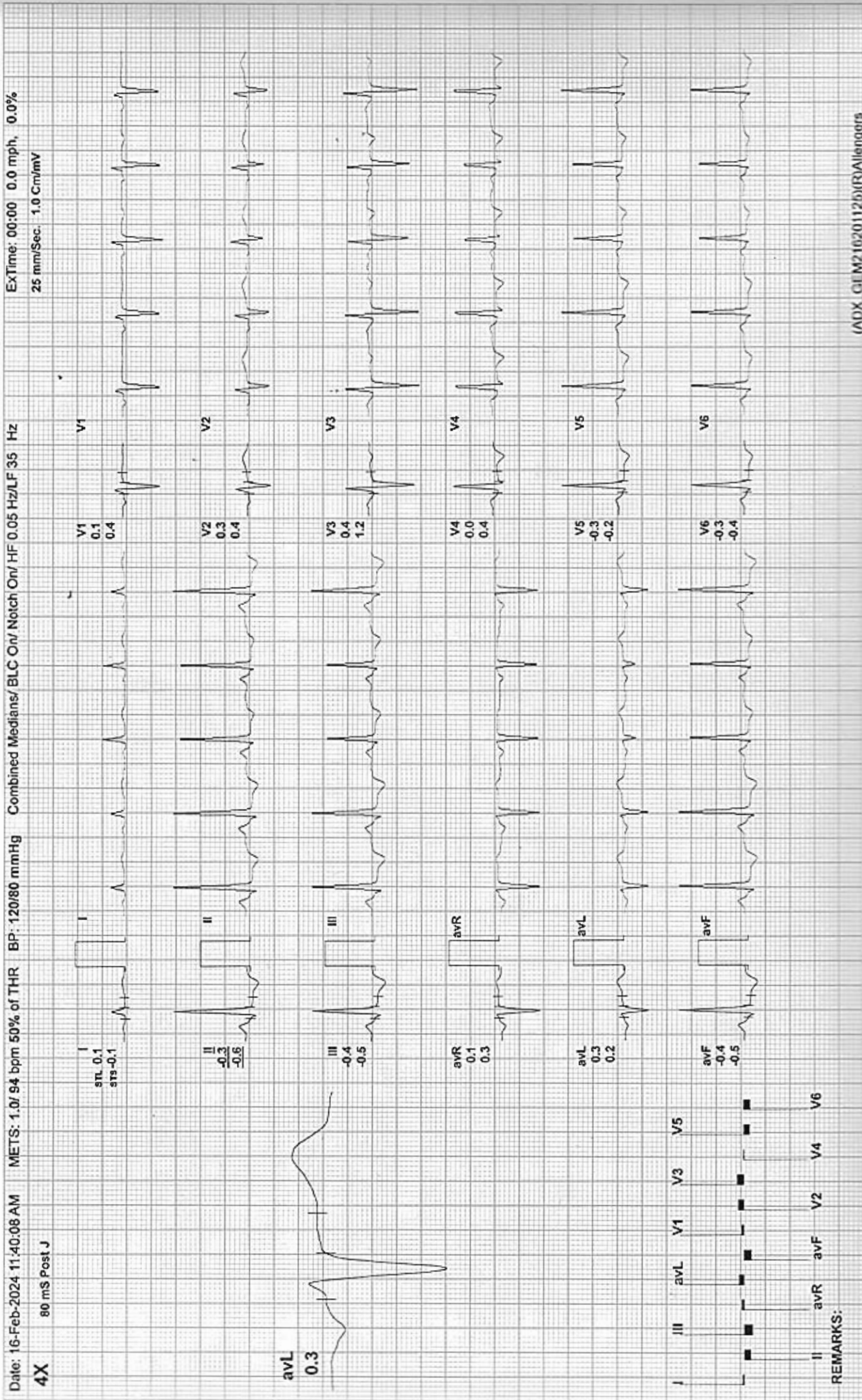



BRUCE: Stage 1 (3:00)

ARAVALI HOSPITAL

536 / SANGHAMITRA GAUTAM / 31 Yrs / F / 0 Cms / 0 Kg / HR : 110

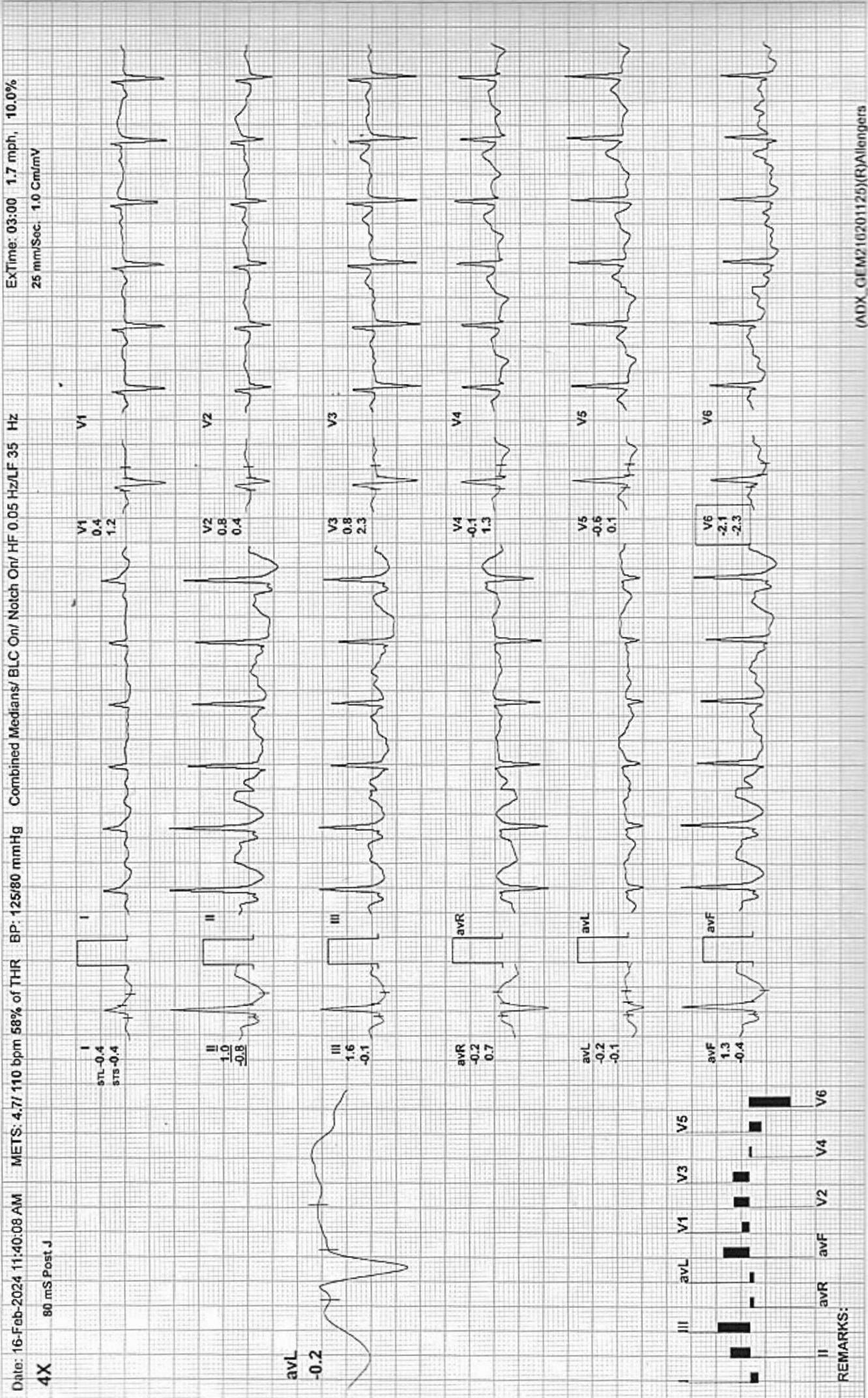

REMARKS:



BRUCE: Stage 2(3:00)

ARAVALI HOSPITAL

536 / SANGHAMITRA GAUTAM / 31 Yrs / F / 0 Cms / 0 Kg / HR : 136

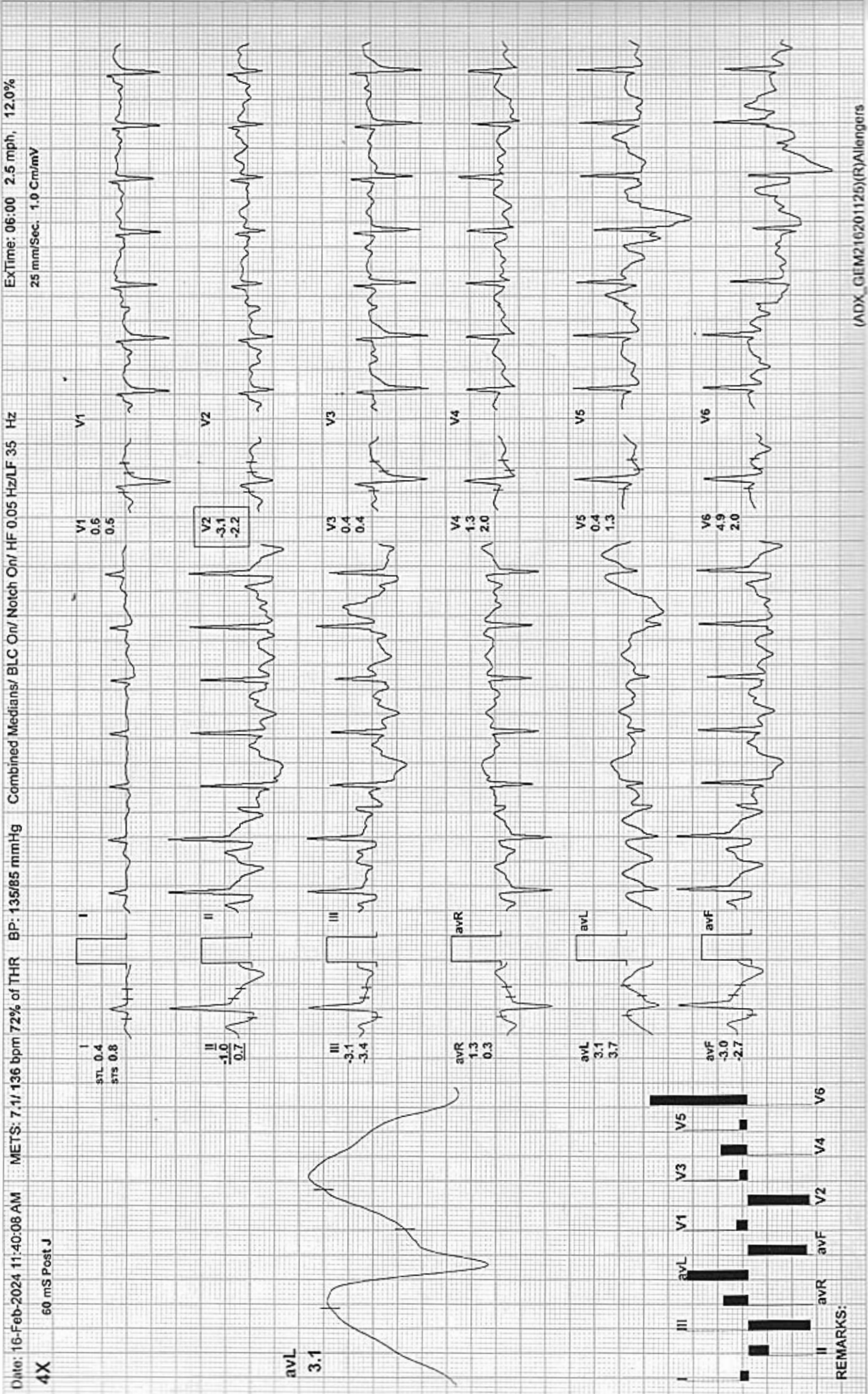

# ARAVALI HOSPITAL

636 / SANGHAMITRA GAUTAM / 31 Yrs / F / 0 Cms / 0 Kg / HR : 160

PeakEx

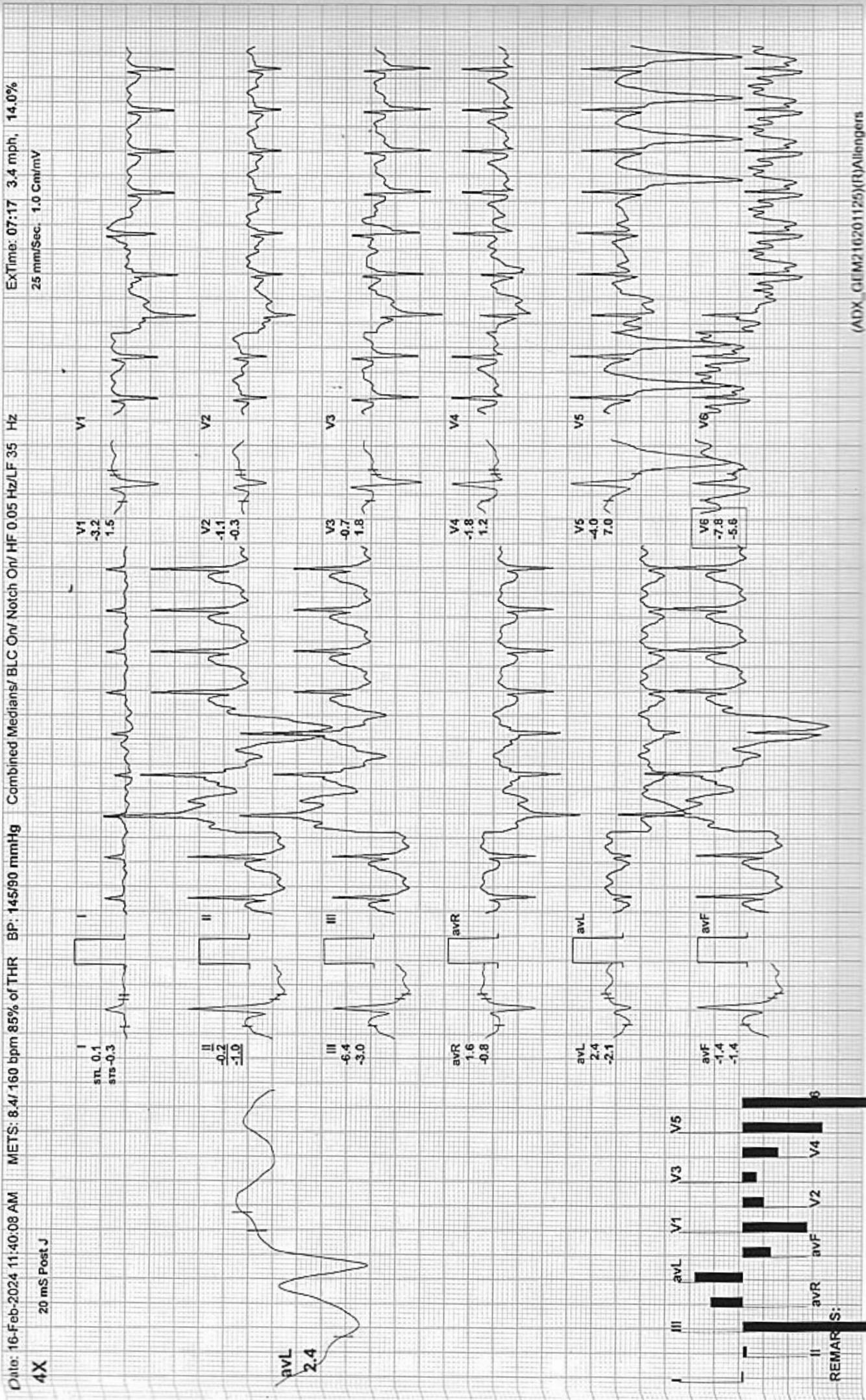



ARAVALI HOSPITAL

536 / SANGHAMITRA GAUTAM / 31 Yrs / F / 0 Cms / 0 Kg / HR : 124

Recovery(1:00)

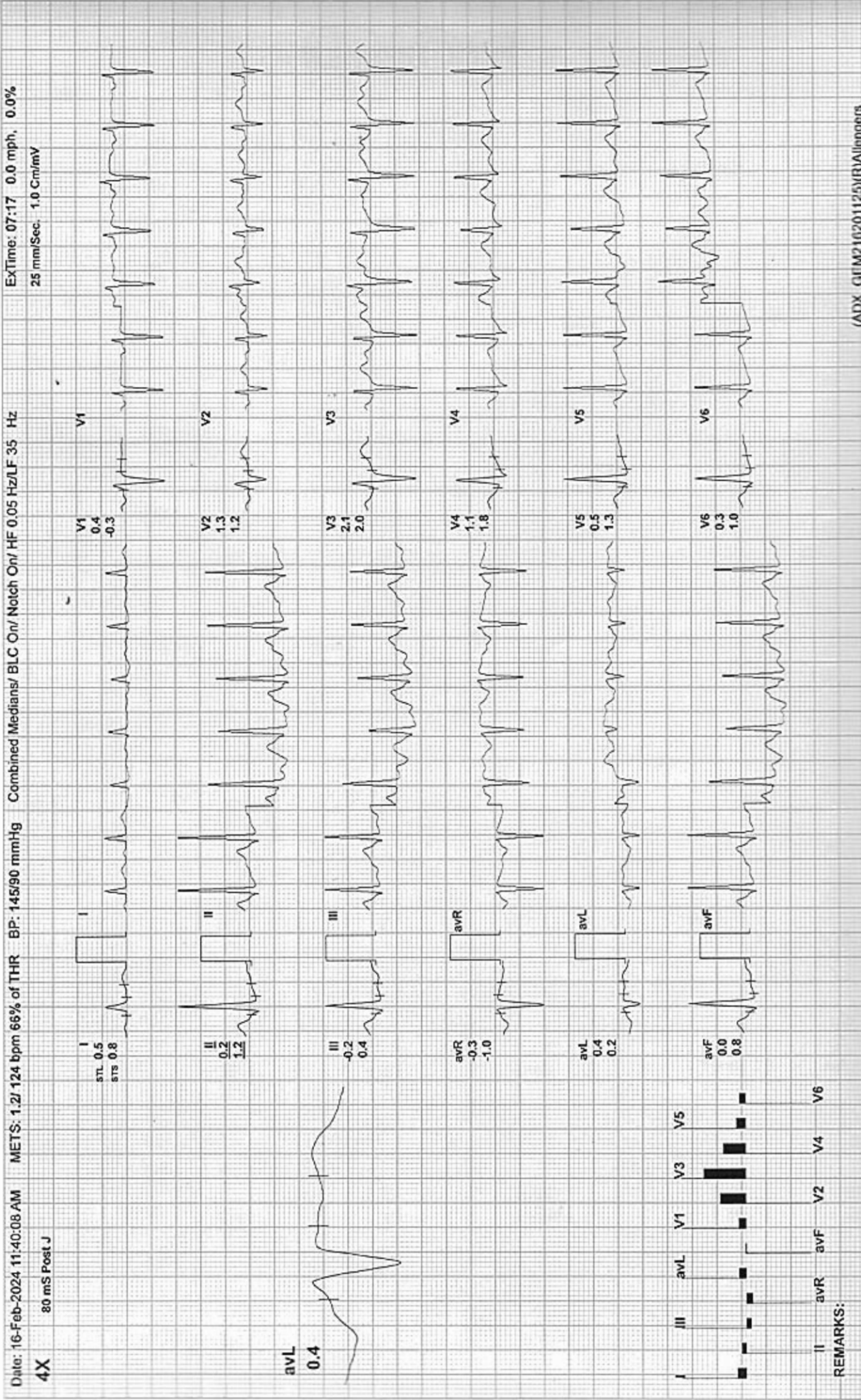



536 / SANGHAMITRA GAUTAM / 31 Yrs / F / 0 Cms / 0 Kg / HR : 107

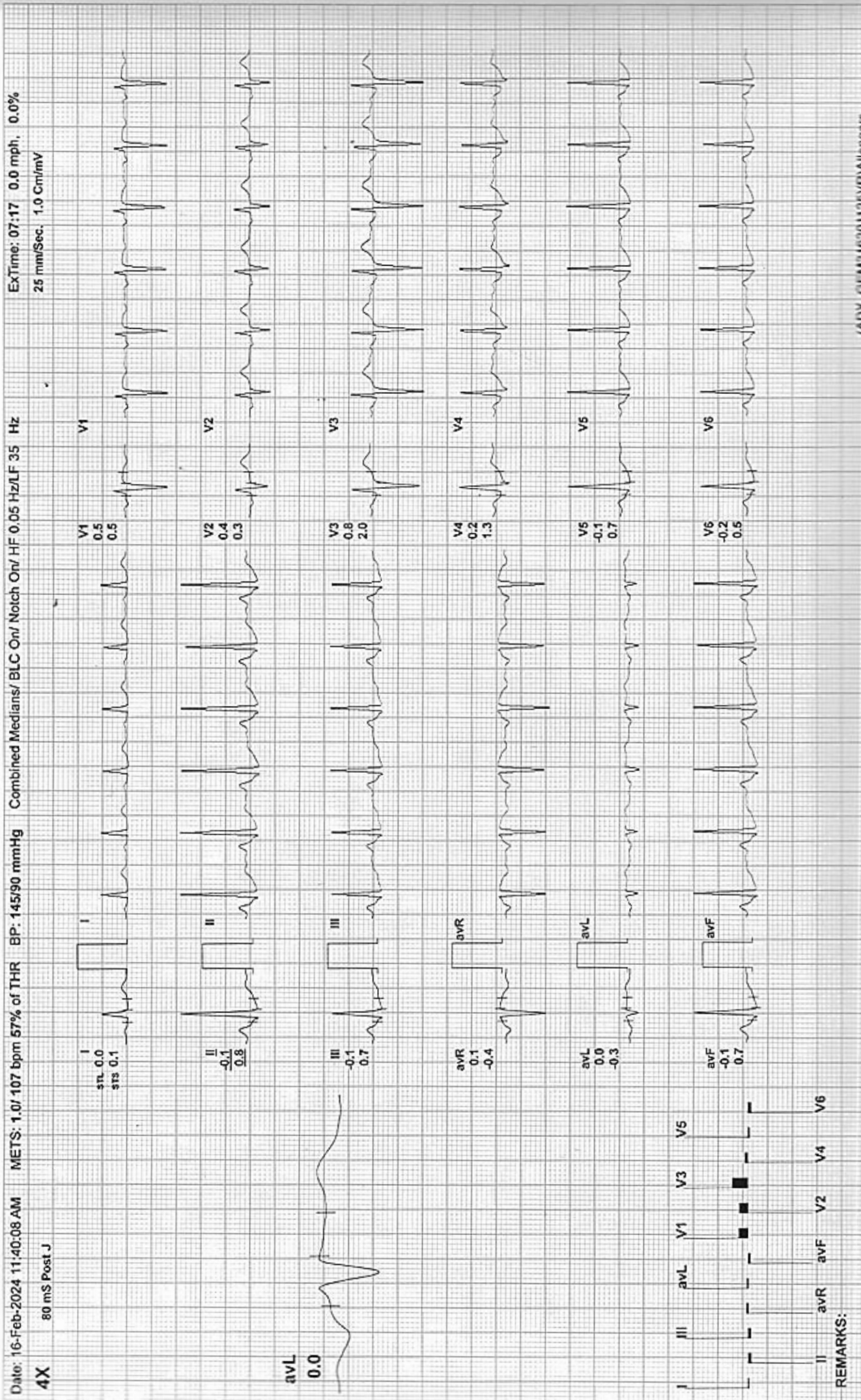



Recovery(3:00)

ARAVALI HOSPITAL

8-16 / BANGHAMITRA GAUTAM / 31 Yrs / F / O Cms / O Kg / HR : 104

Date: 16 Feb 2024 11:40:00 AM

AX 80 mm Post J

MEY6: 1.0/104 bpm 65% of THH BP: 140/95 mmHg

Combined Medians/ BLC On/ Notch On/ HF 0.05 Hz/LF 35 Hz

EXTime: 07:17 0.0 mph, 0.0%

25 mm/Sec. 1.0 Cm/mV

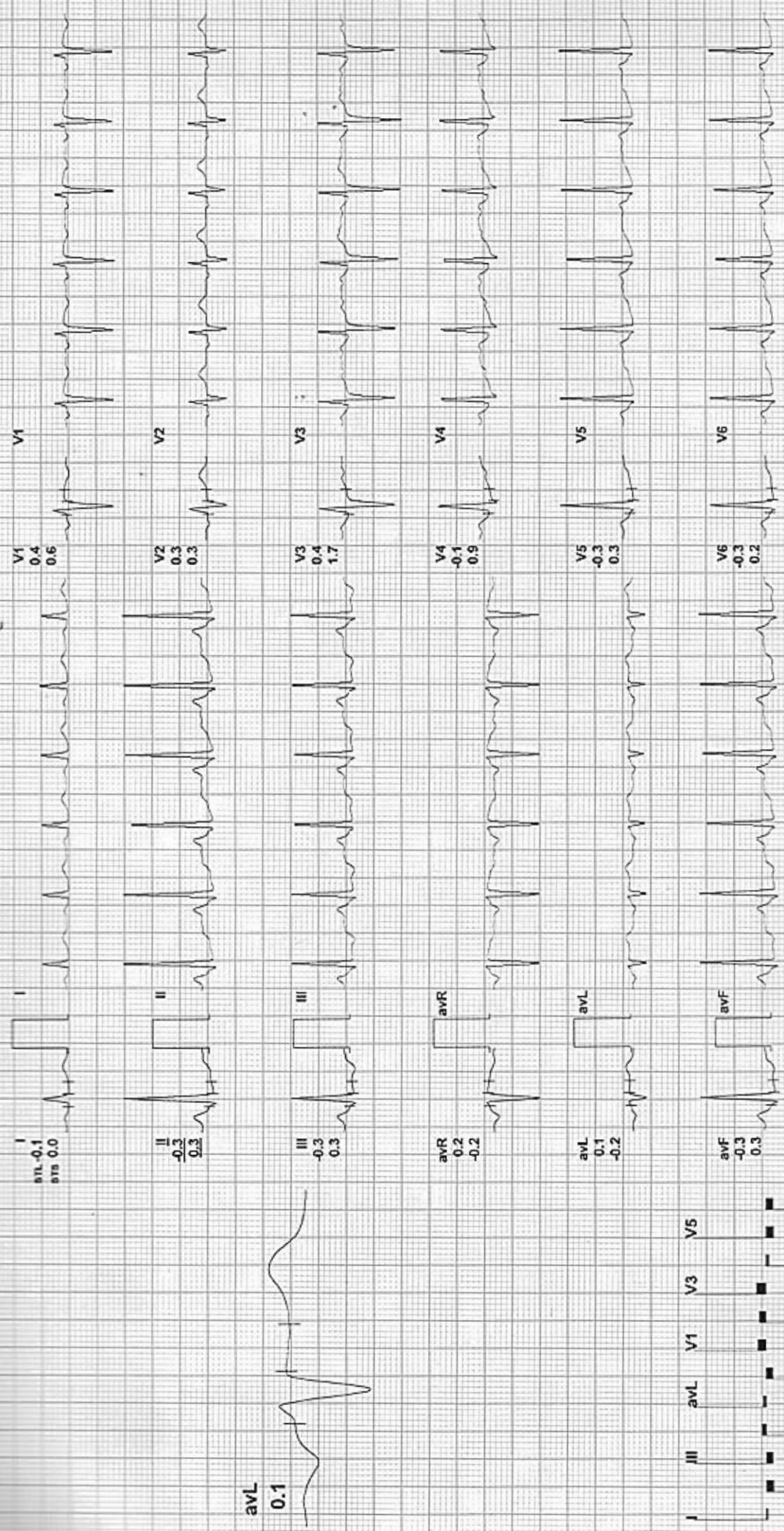

REMARKS:



536 / SANGHAMITRA GAUTAM / 31 Yrs / F / 0 Cms / 0 Kg / HR : 94

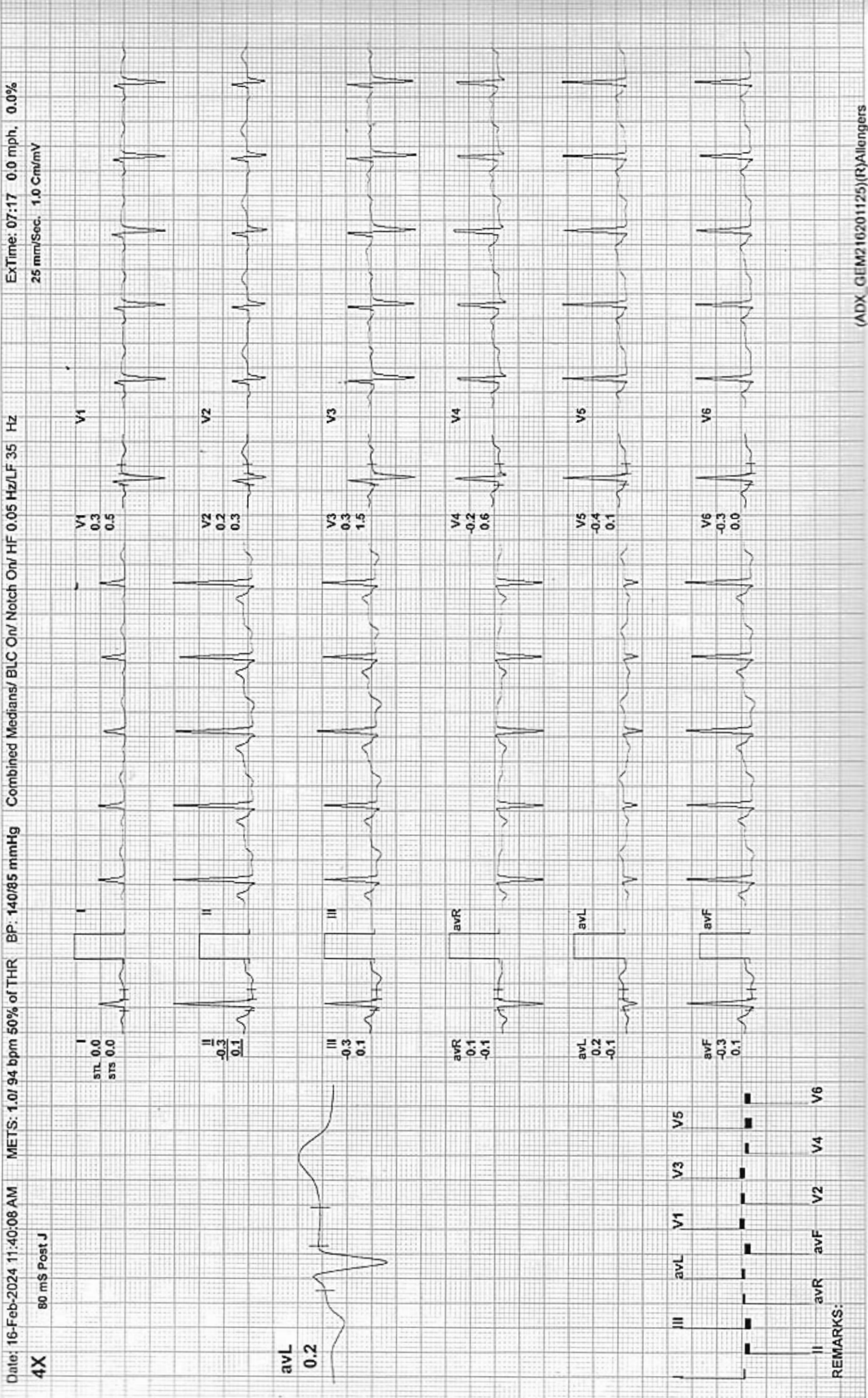

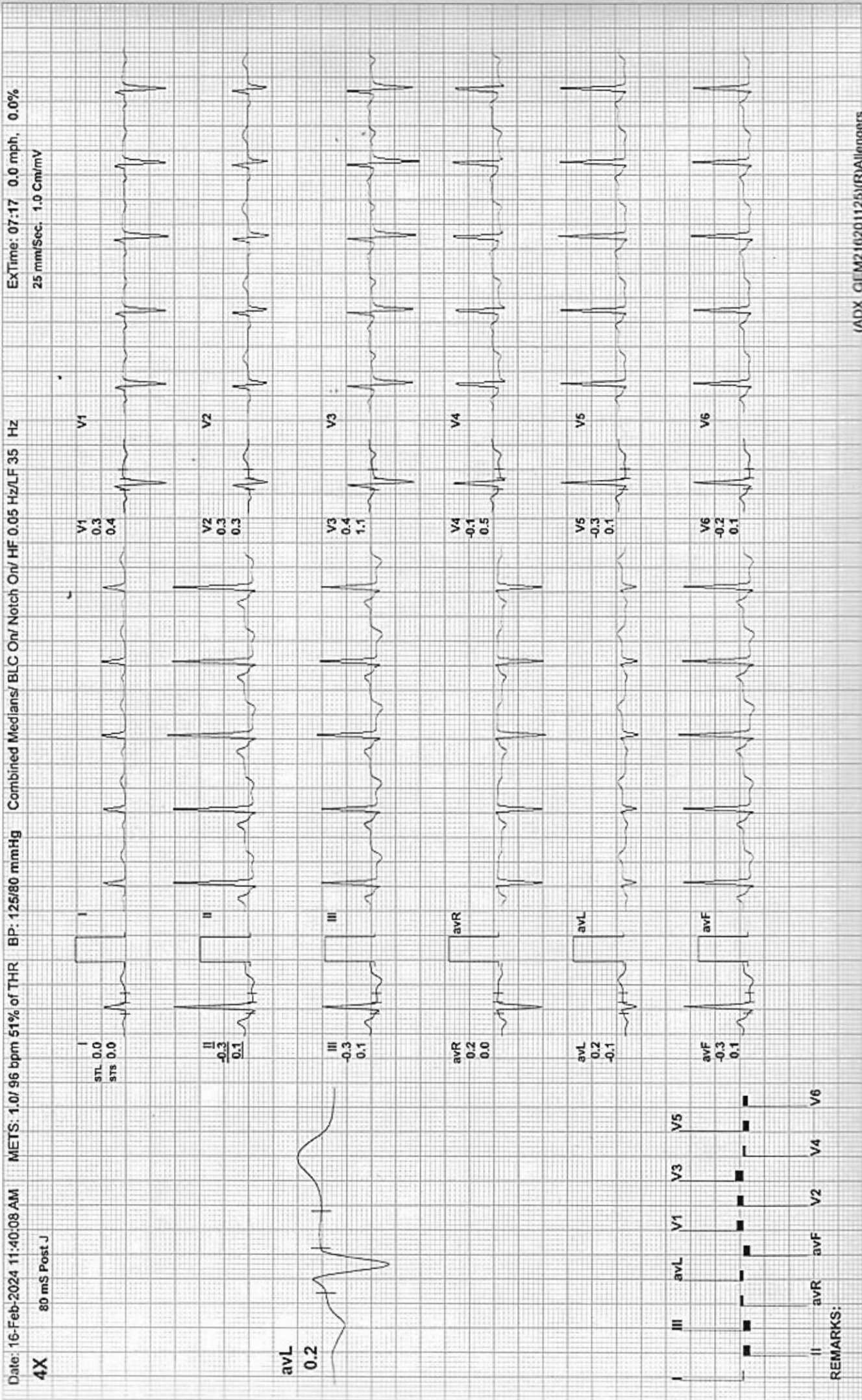

Rate 70 . Age not entered, assumed to be 50 years old for purpose of ECG interpretation  
 . Sinus rhythm.....normal P axis, V-rate 50- 99  
 PR 161 . Abnormal R-wave progression, early transition.....QRS area>0 in V2  
 QRS 85 . Nonspecific T abnormalities, anterior leads.....T <-0.10mV, V2-V4  
 QT 397  
 QTc 429

--AXIS--

P 64

QRS 44

T 3

12 Lead; Standard Placement

- ABNORMAL ECG -

Unconfirmed Diagnosis

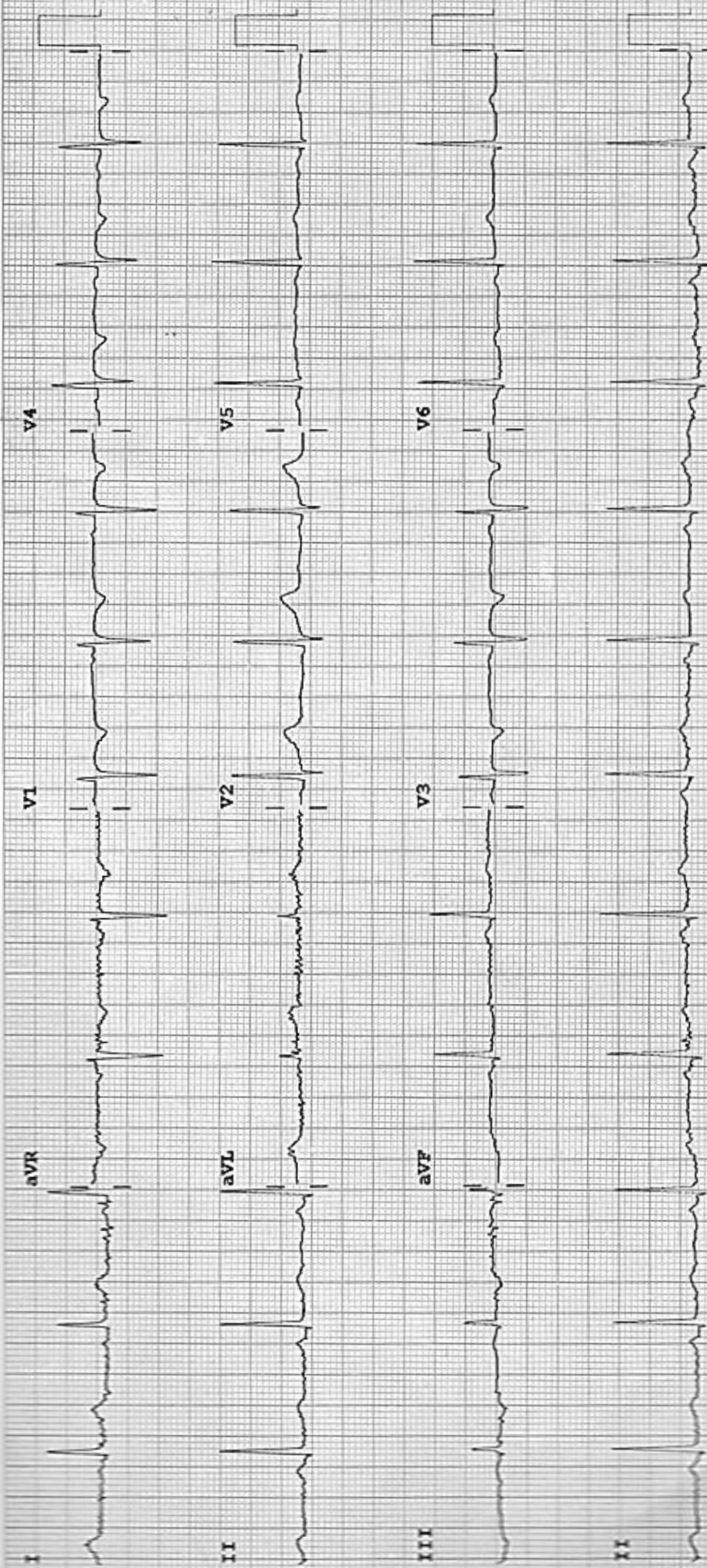



# Aravali Hospital

332, Ambamata Scheme, Udaipur - 313 004  
T: 91 294 2430222, 2431222  
email : aravalihospital@yahoo.com



गुणवत्ता पूर्ण चिकित्सा सेवाओं के लिये  
भारत सरकार की  
क्वालिटी काउंसिल ऑफ इण्डिया (QCI-NABH)  
द्वारा प्रमाणित

Date : 16/02/2024			
Patient's Name :	MS. SANGHAMITRA GAUTAM	Age: 31 yrs	Sex: Female
Ref. By :	C/O BOB		

## ULTRA SONOGRAPHY REPORT -UPPER ABDOMEN

Liver	Liver is normal in size, shape, position & contour with normal homogenous echopattern. No evidence of any focal lesion is seen. IHBR are not dilated. Portal vein measures 13 mm. IVC is normal.
Gall bladder	GB is normal in size & shape. Its wall thickness is normal. No evidence of any calculi is seen. No pericholecystic fluid collection is seen.
Pancreas	Pancreas is normal in size, shape, position & contour with normal homogenous echo pattern. Pancreatic duct is not dilated.
Spleen	Spleen is normal in size, shape, position and contour with normal homogenous echopattern. Splenic vein is not dilated.
Kidneys	Both kidneys are normal in size, shape, position & contour with well differentiated corticomedullary junction and normal cortical thickness. Pelvicalyceal system is not dilated. No evidence of any calculi is seen. Visualized portion of ureters appears normal. Right kidney measures 98x36 mm. Left kidney measures 101x41 mm.
Uterus	Uterus is normal in size, shape & contour. It is anteverted & anteflexed in position. It reveals homogenous echopattern. Uterus measures 86x59x42 mm
Endometrium	Endometrium is normal & its thickness measures 5 mm.
Ovaries	Both ovaries are normal in size, shape & position. Right ovary measures 35x19 mm Left ovary measures 35x18 mm

### IMPRESSION

### NORMAL STUDY

**Dr. SURESH CHANDRA BASER**  
MBBS,MD  
Consultant Radiologist  
(RMC-7219)

**Dr. ANAND GUPTA**  
MBBS,DMRE  
Consultant Radiologist  
(RMC-17548)

Note: The foetal gender has not been detected nor disclosed to the patient.  
This report is not valid for medico legal purpose.  
Every report needs to be correlated and interpreted clinically.  
In case of any query, investigation may be repeated.



Helpline : 9352 108 108

www.aravalihospital.in



# Aravali Hospital

332, Ambamata Scheme, Udaipur - 313 004

T: 91 294 2430222, 2431222

email : aravalihospital@yahoo.com



गुणवत्ता पूर्ण चिकित्सा सेवाओं के लिये  
भारत सरकार की  
क्वालिटी काउंसिल ऑफ इण्डिया (QCI-NABH)  
द्वारा प्रमाणित

## LABORATORY REPORT



Name : Mrs SANGHAMITRA GAUTAM	Sex/Age : Female/ 31 Years	H.ID :	Case ID : 40201502263
Ref By :	Dis.Loc. :		Pt ID :
Bill. Loc. : Aravali pathlabs Udaipur			Pt. Loc. :
Registration Date & Time : 16-Feb-2024 11:38	Sample Type : Slide		Ph # :
Sample Date & Time : 16-Feb-2024 11:38	Sample Coll. By :		Ref Id :
Report Date & Time : 16-Feb-2024 12:09	Acc. Remarks :		Ref Id2 :

### Cytopathology Report

#### Specimen :

Pap smear for cytology (conventional)

#### Clinical Data :

NA

#### Macroscopic Examination :

Received 1 unstained smears.

#### Microscopic Examination :

See below in diagnosis

#### Impression :

The Bethesda System (TBS 2014)

Specimen type: Conventional Pap smear.

Specimen adequacy: Satisfactory for evaluation

Transformation zone elements: Not present

Infection associated changes: Trichomonas or Monilia are not seen.

Reactive cellular changes: Nil

Epithelial cell abnormality: Nil

Other cells: Nil

Grossing By :

# For test performed on specimens received or collected from non-NSRL locations, it is presumed that the specimen belongs to the patient named or identified as labeled on the container/test request and such verification has been carried out at the point generation of the said specimen by the sender. NSRL will be responsible Only for the analytical part of test carried out. All other responsibility will be of referring Laboratory.

Shalini

Dr. Shalini Yadav  
M.D., D.C.P.



Helpline : 9352 108 108 Printed On : 16-Feb-2024 12:14

www.aravalihospital.in





# Aravali Hospital

332, Ambamata Scheme, Udaipur - 313 004

T: 91 294 2430222, 2431222

email : aravalihospital@yahoo.com



गुणवत्ता पूर्ण चिकित्सा सेवाओं के लिये  
भारत सरकार की  
क्वालिटी काउंसिल ऑफ इण्डिया (QCI-NABH)  
द्वारा प्रमाणित

## LABORATORY REPORT



Name : Mrs SANGHAMITRA GAUTAM	Sex/Age : Female/ 31 Years	H.ID :	Case ID : 40201502263
Ref By :	Dis.Loc. :		Pt ID :
Bill. Loc. : Aravali pathlabs Udaipur			Pt. Loc. :
Registration Date & Time : 16-Feb-2024 11:38	Sample Type : Slide		Ph # :
Sample Date & Time : 16-Feb-2024 11:38	Sample Coll. By :		Ref Id :
Report Date & Time : 16-Feb-2024 12:09	Acc. Remarks :		Ref Id2 :

Interpretation/result: Negative for intraepithelial lesion or malignancy.

Pap test is a screening test for cervical cancer with inherent false negative results.

----- End Of Report -----

Grossing By :

≠ For test performed on specimens received or collected from non-NSRL locations, it is presumed that the specimen belongs to the patient named or identified as labeled on the container/test request and such verification has been carried out at the point generation of the said specimen by the sender. NSRL will be responsible Only for the analytical part of test carried out. All other responsibility will be of referring Laboratory.

Shalini

Dr. Shalini Yadav  
M.B.B.S, D.P.



Printed On 16-Feb-2024 12:14  
Helpline : 9352100108

www.aravalihospital.in

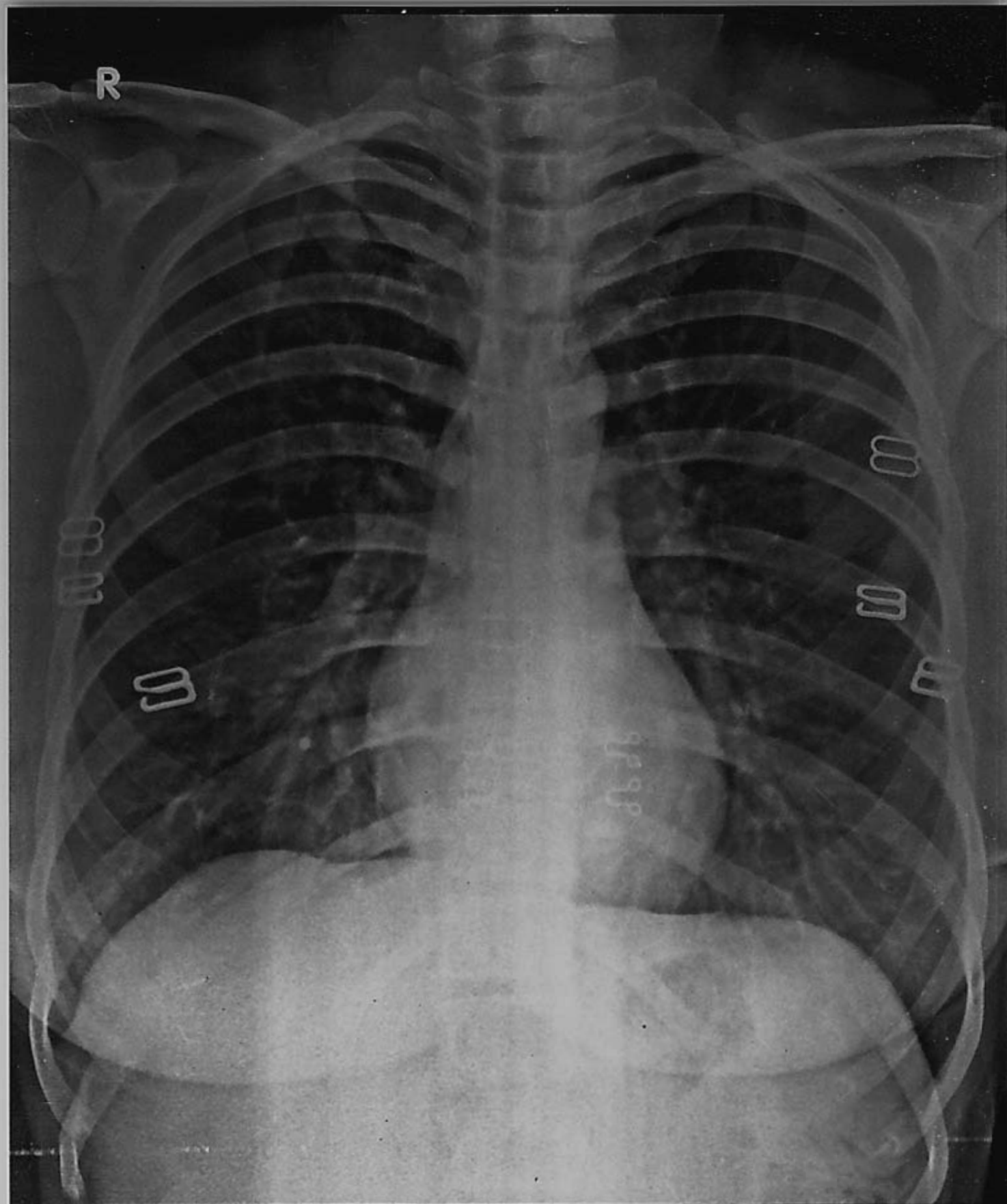

SANGHAMITRA GAUTAM 31YRS BOB F CHEST PA 16-Feb-24  
ARAVALI HOSPITAL, 332 AMBAMATA SCHEME, UDAIPUR

संघमित्रा गौतम  
Sanghamitra Gautam  
जन्म तिथि/DOB: 16/02/1993  
महिला/ FEMALE  
Mobile No: 9404859697

4612 7344 3183

मेरा आधार, मेरी पहचान

आधार प्राधिकरण  
OF INDIA

पता:  
आत्मजा-राजकुमार सिंह, 141, खानपुर, गौतमबुद्ध नगर,  
उत्तर प्रदेश - 201310

Address :  
D/O: Rajkumar Singh, 141,  
Khanpur, Gautam Buddha Nagar,  
Uttar Pradesh - 201310

4612 7344 3183

1947 1800 300 1947 help@uidai.gov.in www.uidai.gov.in P.O. Box No. 1947, Bengaluru-560 001

Gautam