

<b>Name</b> : Mr. NAGENDRA BABU  <b>Address</b> : E CITY  <b>Plan</b> : ARCOFEMI MEDIWHEEL MALE AHC CREDIT PAN INDIA OP AGREEMENT	<b>Age</b> : 30 Y  <b>Sex</b> : M	<b>UHID</b> :CELE.0000066784  <b>OP Number</b> :CELEOPV340906 <b>Bill No</b> :CELE-OCR-55335 <b>Date</b> : 02.03.2024 09:14
---	---	---

Sno	Service Type/ServiceName	Department
1	ARCOFEMI - MEDIWHEEL - FULL BODY ANNUAL PLUS MALE - 2D ECHO - PAN INDIA - FY2324	
<del>1</del>	GAMMA GLUTAMYL TRANSFERASE (GGT) — 12	
<del>2</del>	2D ECHO — 11	
<del>3</del>	LIVER FUNCTION TEST (LFT)	
<del>4</del>	GLUCOSE, FASTING	
<del>5</del>	HEMOGRAM + PERIPHERAL SMEAR	
6	DIET CONSULTATION	
<del>7</del>	COMPLETE URINE EXAMINATION	
<del>8</del>	URINE GLUCOSE(POST PRANDIAL)	
<del>9</del>	PERIPHERAL SMEAR	
<del>10</del>	ECG — 13 8	
<del>11</del>	RENAL PROFILE/RENAL FUNCTION TEST (RFT/KFT)	
<del>12</del>	DENTAL CONSULTATION — 15	
<del>13</del>	GLUCOSE, POST PRANDIAL (PP), 2 HOURS (POST MEAL)	
<del>14</del>	URINE GLUCOSE(FASTING)	
<del>15</del>	HbA1c, GLYCATED HEMOGLOBIN	
<del>16</del>	X-RAY CHEST PA — 09	
17	ENT CONSULTATION — 06 pending	
<del>18</del>	FITNESS BY GENERAL PHYSICIAN — 25	
<del>19</del>	BLOOD GROUP ABO AND RH FACTOR	
<del>20</del>	LIPID PROFILE	
<del>21</del>	BODY MASS INDEX (BMI)	
<del>22</del>	OPHTHAL BY GENERAL PHYSICIAN — 05	
23	ULTRASOUND - WHOLE ABDOMEN — 08	
24	THYROID PROFILE (TOTAL T3, TOTAL T4, TSH)	

DENTAL CONSULTATION  
 PHYSIO CONSULTATION  
 OPHTHAL SCREENING  
 AUDIOLOGY SCREENING

DENTAL CONSULTATION  
 PHYSIO CONSULTATION — 14  
 OPHTHAL SCREENING  
 AUDIOLOGY SCREENING — 03

DATE: 02/03/24

NAME: Nagendra Babu AGE/SEX: 30y/m UHID: 66784

CHIEF COMPLAINTS:

- on Budamate Inhaler since one year.

PAST/FAMILY HISTORY:

~~Mother~~ - K/c/o lung Calcutti - on Rx Homeopathy

ALLERGIES:

- Just allergy

GENERAL EXAMINATION:

PULSE: 71	BP: 101/69	TEMP: 98.6 F	RR: 22/min
HT: 172	WT: 64.2	WAIST: 87 Hip: 91	BMI: 21.7

Vision	Rt	Lt	With Correction
DISTANT	6/6	6/6	6/6
NEAR	10/6	10/6	10/6
COLOUR	R10	R10	R10

SYSTEMIC EXAMINATION

Chest:

Cvs:

P/A:

NIAD

IMPRESSION:

FINAL RECOMMENDATION:

GENERAL PHYSICIAN

<b>NAME:</b>	Mr. NAGENDRA BABU
<b>AGE / SEX:</b>	30 YRS/ MALE
<b>DATE:</b>	02/03/2024
<b>REFERRED BY:</b>	ARCOFEMI

**ABDOMINAL ULTRASONOGRAPHY REPORT**

**LIVER:** appear normal in size and echogenicity. No focal lesion seen. The intra hepatic biliary and portal venous radicals are normal. Portal vein and CBD is normal

**GALL BLADDER:** moderately distended and appears normal. No abnormal wall thickening / pericholecystic fluid seen.

**PANCREAS:** Normal to the extent visualized.

**SPLEEN:** normal in size and echo texture. No focal lesion noted.

**KIDNEYS:** Both kidneys are normal in size and echo texture. Normal cortico-medullary differentiation is maintained. No calculus / hydronephrosis on both sides.

**PELVIC ORGANS:**

Urinary bladder is moderately distended and appears normal.

Prostate appear normal in size and echogenicity.

No free fluid in the abdomen and pelvis.

**IMPRESSION:**

- *No definitive sonological abnormality seen in present scan.*

*To correlate clinically & with other investigations.  
Not for medico-legal purpose*



**DR. VIGNESH K**

**CONSULTANT RADIOLOGIST**

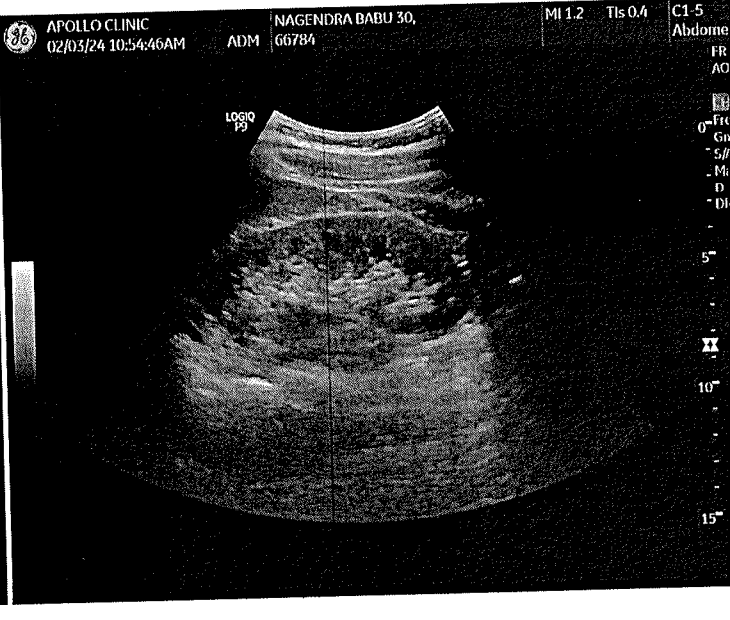
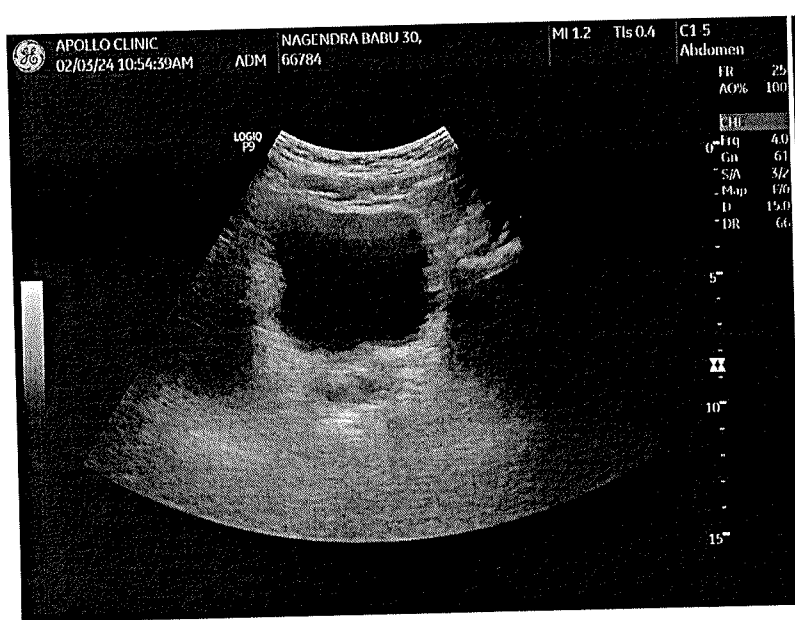
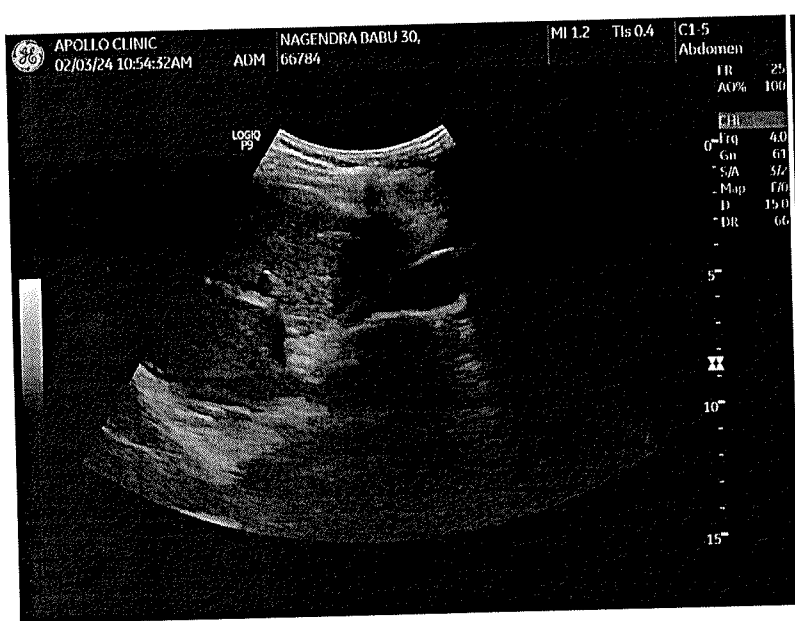
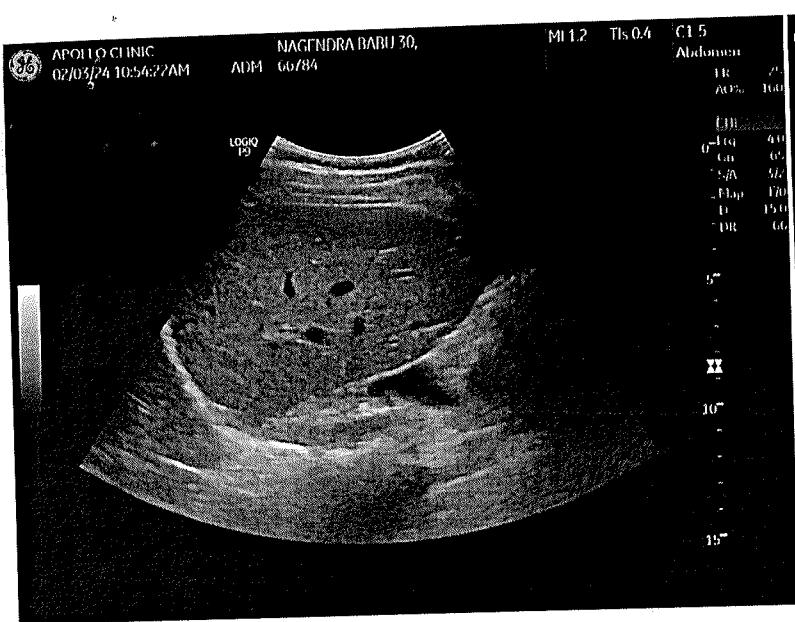

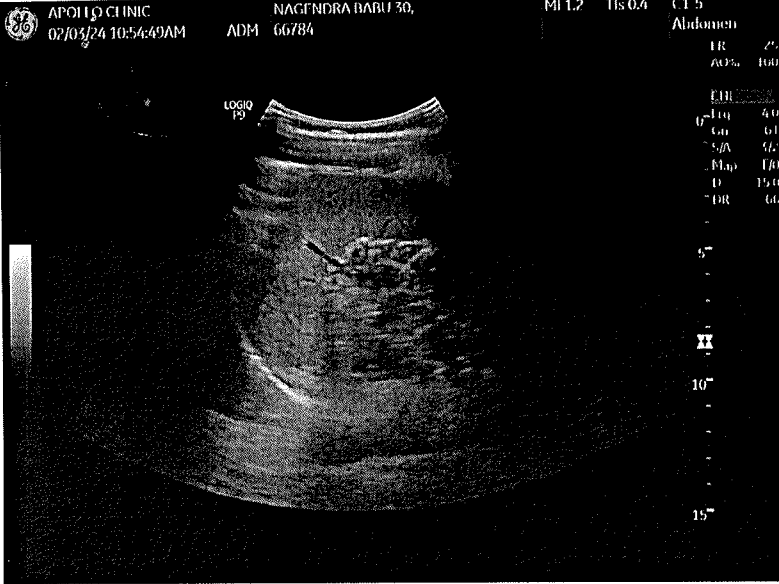

**2-D ECHO-CARDIOGRAPHY DOPPLER & COLOUR DOPPLER REPORT**

**NAME : MR NAGENDRA BABU**

**DATE:02/03/2024**

**AGE/SEX: 30 Y/ M**

**REF : ARCOFEMI – MEDIWHEEL**

**UHID:66784/03/13**

**\*\*\* MEASUREMENTS & FLOW VELOCITIES AS DEPICTED IN IMAGES OVERLEAF.**

1. NORMAL VALVES.
2. NORMAL FLOW ACROSS ALL VALVES.
3. NO MR/ AR/ TR.
4. NORMAL GREAT VESSELS.
5. NORMAL SYSTEMIC VEINS & AT LEAST 3 PULMONARY VEINS SEEN DRAINING INTO LA.
6. NORMAL SIZED CHAMBERS.
7. NO REGIONAL WALL MOTION ABNORMALITIES.
8. INTACT SEPTAE ( IVS & IAS ).
9. GOOD LV & RV SYSTOLIC FUNCTION.
10. PERICARDIUM : NORMAL
11. NO OBVIOUS VEGETATION / CLOTS.



**DR (CAPT.) S.V KRISHNA RAO**

**MD (PGI), DNB (Card)**

**Senior Consultant – Cardiologist**

**Reg No : ANP 19780000746KTK**

***To correlate with clinical findings & other relevant investigations .***

**Apollo Health and Lifestyle Limited**

(CIN - U85110TG2000PLC115819)

Regd. Office: 1-10-60/62, Ashoka Raghupathi Chambers, 5th Floor, Begumpet, Hyderabad, Telangana - 500 016.

Ph No: 040-4904 7777, Fax No: 4904 7744 | Email ID: enquiry@apollohl.com | www.apollohl.com

APOLLO CLINICS NETWORK KARNATAKA

**Bangalore** (Basavanagudi | Bellandur | Electronic City | Fraser Town | HSR Layout | Indira Nagar | JP Nagar | Kundalahalli | Koramangala | Sarjapur Road) **Mysore** (VV Mohalla)

Online appointments: www.apolloclinic.com

TO BOOK AN APPOINTMENT

 **1860 500 7788**

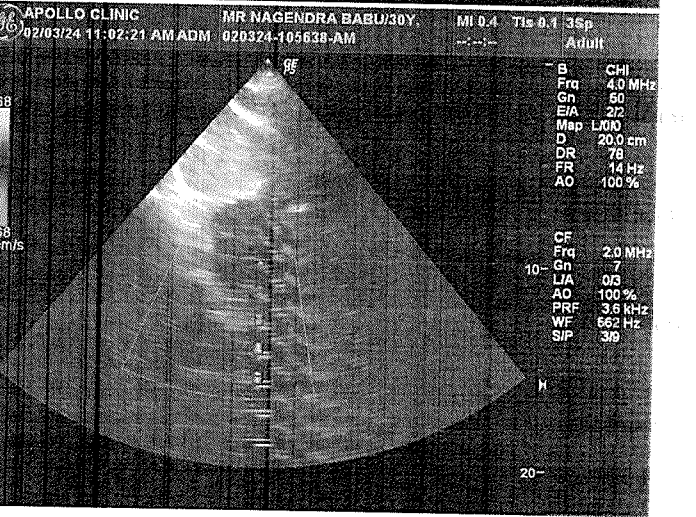
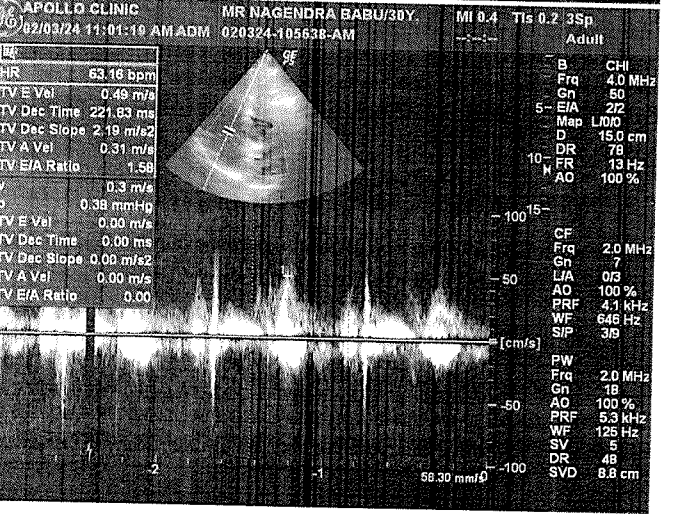
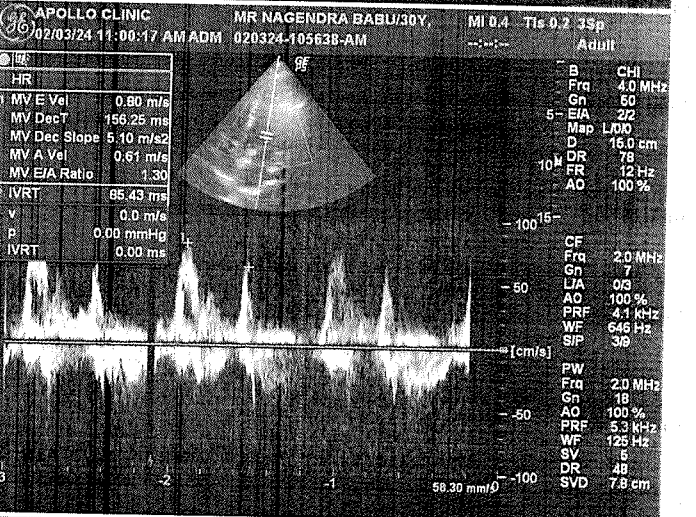
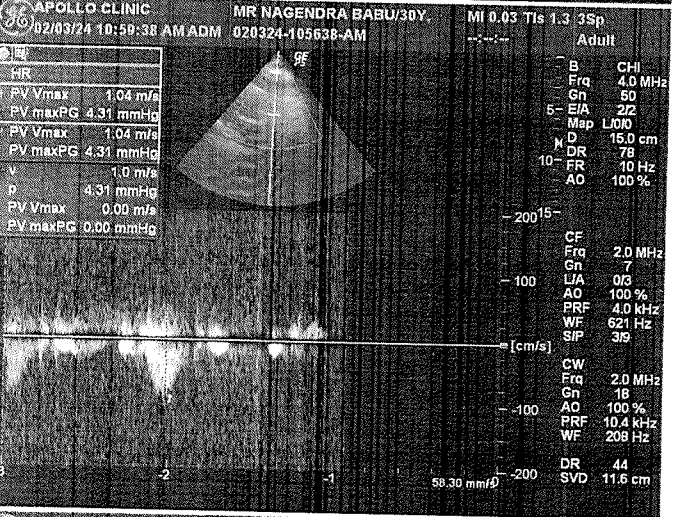
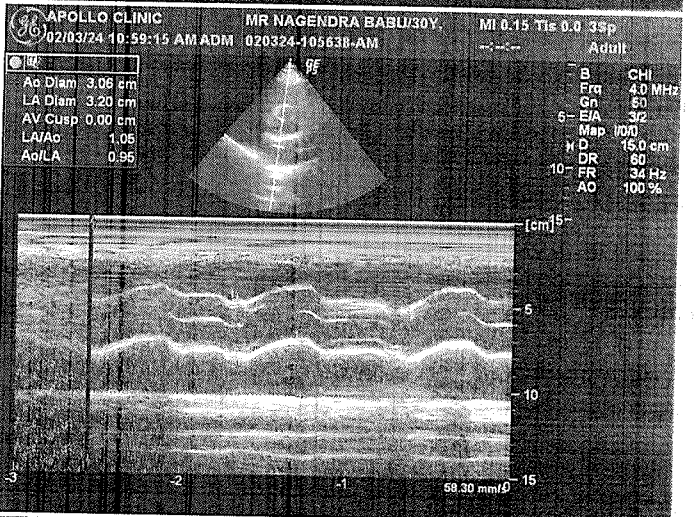
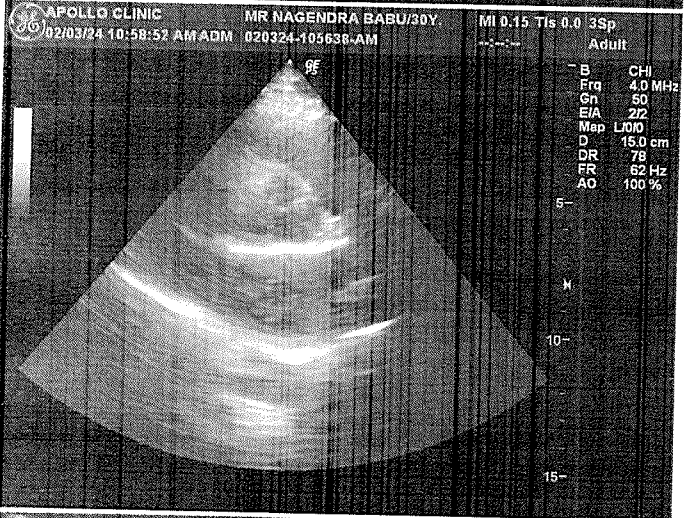
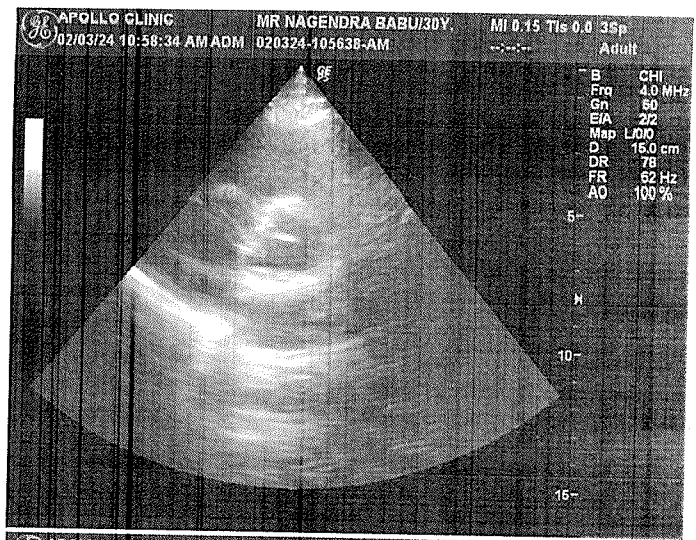
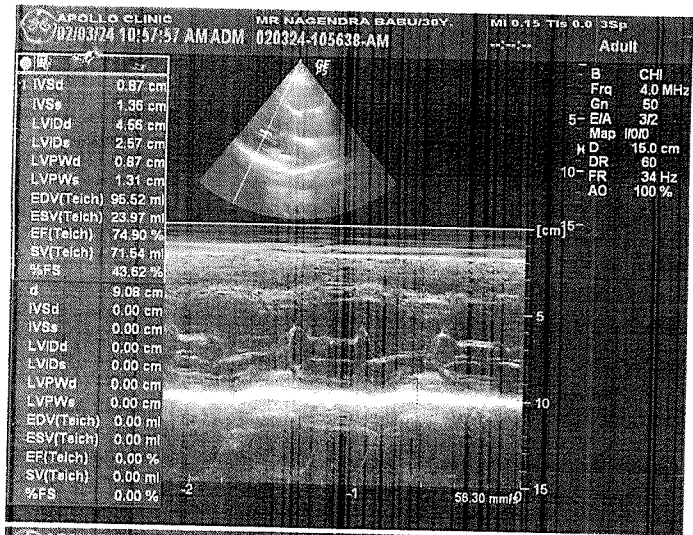

**Personal Details**  
 UHID: 06XHE1PUC6180RSP  
 PatientID: 66784  
 Name: Mr Nagendra Babu  
 Age: 30  
 Gender: Male  
 Mobile: 9177565217

**Pre-Existing Medical- Symptoms**  
 Conditions

**Vitals**

**Measurements**  
 HR: 68 BPM  
 PR: 142 ms  
 PD: 121 ms  
 QRSD: 111 ms  
 QRS Axis: 48 deg  
 QT/QTc: 378/378 ms

**Interpretation**  
 Normal sinus rhythm  
 Normal axis

Authorized by  
  
 Dr. Yogesh Kohari  
 M.D, DNB, FESC, FEP  
 Reg No- KMC 44065

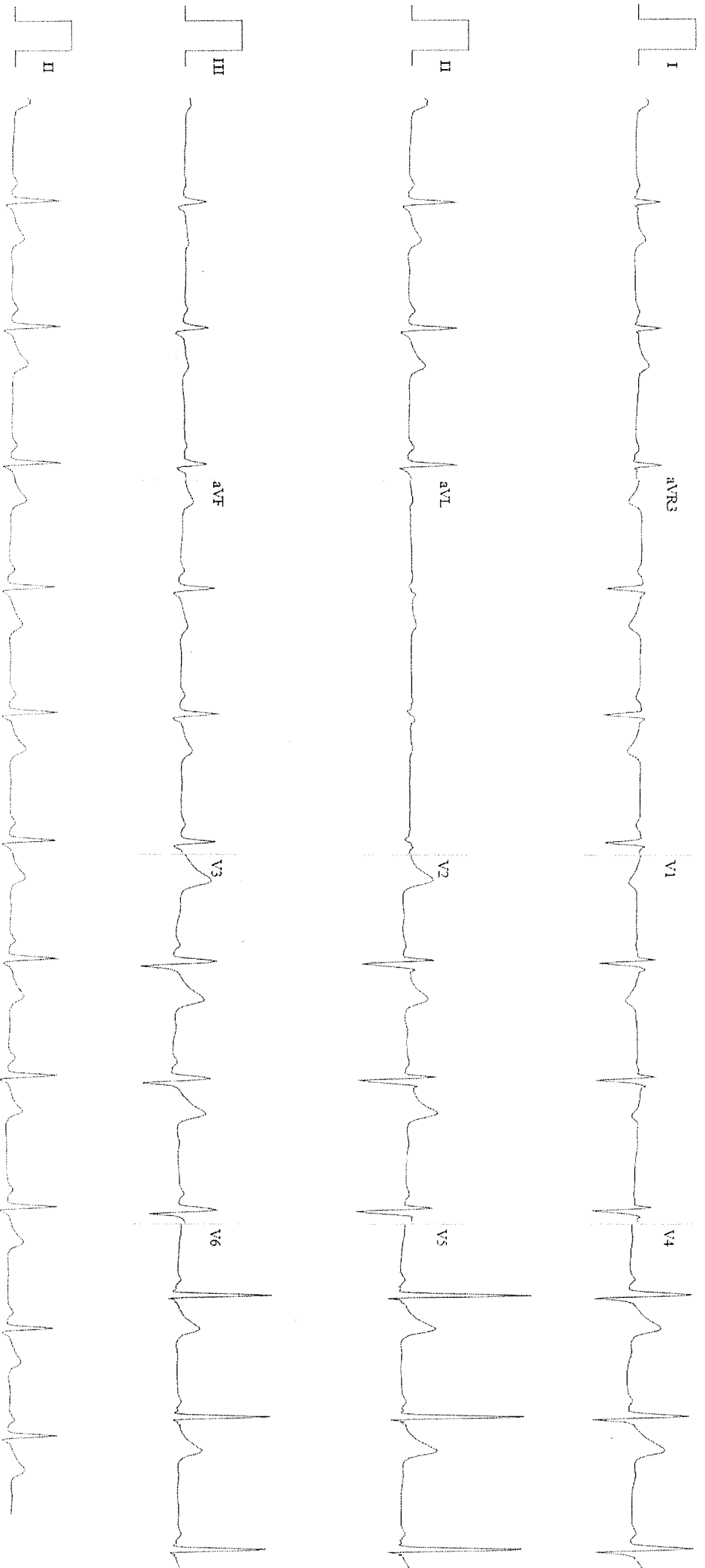

Speed 25 mm/sec F 0.05 - 40 Hz Lamb 10 mm/mV Chest: 10 mm/mV



Patient Name : Mr. NAGENDRA BABU

UHID : CELE.0000066784

Reported on : 03-03-2024 09:48

Adm/Consult Doctor :

Age : 30 Y M

OP Visit No : CELEOPV340906

Printed on : 03-03-2024 09:48

Ref Doctor : SELF

**DEPARTMENT OF RADIOLOGY**

**X-RAY CHEST PA**

Both lung fields and hila are normal .

No obvious active pleuro-parenchymal lesion seen .

Both costophrenic and cardiophrenic angles are clear .

Both diaphragms are normal in position and contour .

Thoracic wall and soft tissues appear normal.

**CONCLUSION :**

No obvious abnormality seen

Printed on:03-03-2024 09:48

---End of the Report---

  
For **Dr. VIGNESH K**  
**MBBS, MD Radio-Diagnosis**  
Radiology

# ORAL EXAMINATION FORM



Date: 2/3/24

Patient ID: 066784 MHC

Patient Name: Nagendra Babu Age: 30 Sex: Male  Female

Chief Complaint:

Medical History:

Drug Allergy:

Medication currently taken by the Guest:

Initial Screenign Findings:

Dental Caries:

Missing Teeth:

Impacted Teeth:

Attrition / Abrasion:

Bleeding:

Pockets / Recession:

Calculus / Stains: S+D+

Mobility:

Restored Teeth:

Non - restorable Teeth for extraction /  
Root Stumps:

Malocclusion:

Others:

Advice:-

Scaling / y checkup.

Doctor

Name & Signature:

DR PAWKA

# Apollo Clinic

## CONSENT FORM

Patient Name: ..... Nagendra Babu ..... Age: ..... 30 .....  
UHID Number: ..... 66784 ..... Company Name: ..... Amgen .....

I Mr/Mrs/Ms ..... Nagendra Babu ..... Employee of ..... Amgen .....

(Company) Want to inform you that I am not interested in getting ..... Ent. Consultation .....  
due to Dr. unavailability  
procedure done which is a part of health package. I have been explained the nature of the procedure in my native tongue.

And I claim the above statement in my full consciousness.

Patient Signature: ..... N. Nagendra Babu ..... Date: ..... 2/03/2024 .....

66 784  
Nagendra

प्रति,

समन्वयक,  
Mediwheel (Arcofemi Healthcare Limited)  
हेल्पलाइन नंबर: 011-41195959

महोदय/ महोदया,

विषय: बैंक ऑफ़ बड़ौदा के कर्मचारियों के लिए वार्षिक स्वास्थ्य जांच।

हम आपको सूचित करना चाहते हैं कि हमारे कर्मचारी की पत्नी/पति जिनके विवरण निम्नानुसार हैं हमारे करार के अनुसार आपके द्वारा उपलब्ध कराई गई कैशलेस वार्षिक स्वास्थ्य जांच सुविधा का लाभ लेना चाहते हैं।

स्वास्थ्य जांच लाभार्थी के विवरण	
नाम	NAGENDRA BABU NANDIPALLI
जन्म की तारीख	04-04-1993
कर्मचारी की पत्नी/पति के स्वास्थ्य जांच की प्रस्तावित तारीख	02-03-2024
बुकिंग संदर्भ सं.	23M180181100094752S
पत्नी/पति के विवरण	
कर्मचारी का नाम	MS. DIVYA POOJA DIGUDU VENKATA
कर्मचारी की क.कू.संख्या	180181
कर्मचारी का पद	SINGLE WINDOW OPERATOR A
कर्मचारी के कार्य का स्थान	CHANDAPURA
कर्मचारी के जन्म की तारीख	25-08-1992

यह अनुमोदन/ संस्तुति पत्र तभी वैध माना जाएगा जब इसे बैंक ऑफ़ बड़ौदा के कर्मचारी आईडी कार्ड की प्रति के साथ प्रस्तुत किया जाएगा। यह अनुमोदन पत्र दिनांक 28-02-2024 से 31-03-2024 तक मान्य है। इस पत्र के साथ किए जाने वाले चिकित्सा जांच की सूची अनुलग्नक के रूप में दी गई है। कृपया नोट करें कि उक्त स्वास्थ्य जांच हमारी टाई-अप व्यवस्था के अनुसार कैशलेस सुविधा है। हम अनुरोध करते हैं कि आप हमारे कर्मचारी के पत्नी/पति की स्वास्थ्य जांच संबंधी आवश्यकताओं पर उचित कार्रवाई करें तथा इस संबंध में अपनी सर्वोच्च प्राथमिकता तथा सर्वोत्तम संसाधन उपलब्ध कराएं। उपर्युक्त सारणी में दी गई कर्मचारी कूट संख्या एवं बुकिंग संदर्भ संख्या का उल्लेख अनिवार्य रूप से इनवॉइस में किया जाना चाहिए।

हम इस संबंध में आपके सहयोग की अपेक्षा करते हैं।

भवदीय,

हस्ता/-

(मुख्य महाप्रबंधक)

मानव संसाधन प्रबंधन विभाग

बैंक ऑफ़ बड़ौदा

(नोट: यह कंप्यूटर द्वारा जनरेट किया गया पत्र है। हस्ताक्षर की आवश्यकता नहीं है। कृपया किसी भी स्पष्टीकरण के लिए Mediwheel (Arcofemi Healthcare Limited) से संपर्क करें।)

### SUGGESTIVE LIST OF MEDICAL TESTS

FOR MALE	FOR FEMALE
CBC	CBC
ESR	ESR
Blood Group & RH Factor	Blood Group & RH Factor
Blood and Urine Sugar Fasting	Blood and Urine Sugar Fasting
Blood and Urine Sugar PP	Blood and Urine Sugar PP
Stool Routine	Stool Routine
<b>Lipid Profile</b>	<b>Lipid Profile</b>
Total Cholesterol	Total Cholesterol
HDL	HDL
LDL	LDL
VLDL	VLDL
Triglycerides	Triglycerides
HDL / LDL ratio	HDL / LDL ratio
<b>Liver Profile</b>	<b>Liver Profile</b>
AST	AST
ALT	ALT
GGT	GGT
Bilirubin (total, direct, indirect)	Bilirubin (total, direct, indirect)
ALP	ALP
Proteins (T, Albumin, Globulin)	Proteins (T, Albumin, Globulin)
<b>Kidney Profile</b>	<b>Kidney Profile</b>
Serum creatinine	Serum creatinine
Blood Urea Nitrogen	Blood Urea Nitrogen
Uric Acid	Uric Acid
HBA1C	HBA1C
Routine urine analysis	Routine urine analysis
USG Whole Abdomen	USG Whole Abdomen
<b>General Tests</b>	<b>General Tests</b>
X Ray Chest	X Ray Chest
ECG	ECG
2D/3D ECHO / TMT	2D/3D ECHO / TMT
Stress Test	Thyroid Profile (T3, T4, TSH)
PSA Male (above 40 years)	Mammography (above 40 years) and Pap Smear (above 30 years).
Thyroid Profile (T3, T4, TSH)	Dental Check-up consultation
Dental Check-up consultation	Physician Consultation
Physician Consultation	Eye Check-up consultation
Eye Check-up consultation	Skin/ENT consultation
Skin/ENT consultation	Gynaec Consultation

Fwd: Health Check up Booking Confirmed Request(bobS12171),Package Code-  
PKG10000366, Beneficiary Code-301386

DV Divya Pooja <divya.poojaaa123@gmail.com>

Thu 29-Feb-24 4:39 PM

To:Chandapura,Bangalore , Bengaluru South Region <VJCHPU@bankofbaroda.com>

1 अटैचमेंट ना खोलें.  
2 OPEN ATTACHMENTS UNLESS YOU KNOW THE SENDER.

----- Forwarded message -----

From: **Mediwheel** <wellness@mediwheel.in>

Date: Thu, 29 Feb 2024, 3:05 pm

Subject: Health Check up Booking Confirmed Request(bobS12171),Package Code-PKG10000366,  
Beneficiary Code-301386

To: <divya.poojaaa123@gmail.com>

Cc: <customercare@mediwheel.in>

011-41195959

Dear D V Divyapooja,

We are pleased to confirm your health checkup booking request with the following details.

**Hospital Package Name** : Mediwheel Full Body Annual Plus  
**Patient Package Name** : Mediwheel Full Body Health Checkup Male Below 40  
**Name of Diagnostic/Hospital** : Apollo Clinic - Electronic City  
**Address of Diagnostic/Hospital** : Apollo Clinic, 323/100, Opp.Ajmera infinity Apartment, Neeladri Nagar, Electronic city Phase -1, Electronic city - 560100  
**City** : Bangalore  
**State** :  
**Pincode** : 560100  
**Appointment Date** : 02-03-2024  
**Confirmation Status** : Booking Confirmed  
**Preferred Time** : 8:00am  
**Booking Status** : Booking Confirmed

Member Information		
Booked Member Name	Age	Gender
N nagendrababu	31 year	Male

**Note - Please note to not pay any amount at the center.**

**Instructions to undergo Health Check:**

- Please ensure you are on complete fasting for 10-To-12-Hours prior to check.
- During fasting time do not take any kind of medication, alcohol, cigarettes, tobacco or any other liquids (except Water) in the morning.
- Bring urine sample in a container if possible (containers are available at the Health Check centre).
- Please bring all your medical prescriptions and previous health medical records with you.
- Kindly inform the health check reception in case if you have a history of diabetes and cardiac problems.

**For Women:**

- Pregnant Women or those suspecting are advised not to undergo any X-Ray test.
- It is advisable not to undergo any Health Check during menstrual cycle.

Request you to reach half an hour before the scheduled time.

In case of further assistance, Please reach out to Team Mediwheel.

Thanks,  
Mediwheel Team  
Please Download Mediwheel App

You have received this mail because your e-mail ID is registered with **Arcofemi Healthcare Limited** This is a system-generated e-mail please don't reply to this message.

Please visit to our [Terms & Conditions](#) for more informaion. [Click here to unsubscribe.](#)

© 2024 - 25. Arcofemi Healthcare Pvt Limited.(Mediwheel)

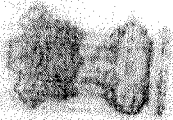

భారత ప్రభుత్వం

Government of India



Issue Date: 18/03/2020



నందిపల్లి నాగేంద్ర బాబు  
Nandipalli Nagendra Babu  
పుట్టిన తేదీ/DOB: 04/04/1993  
పురుషుడు/ MALE

4019 5731 7137

ID: 9187 4801 2475 9023

Download Date: 22/03/2024



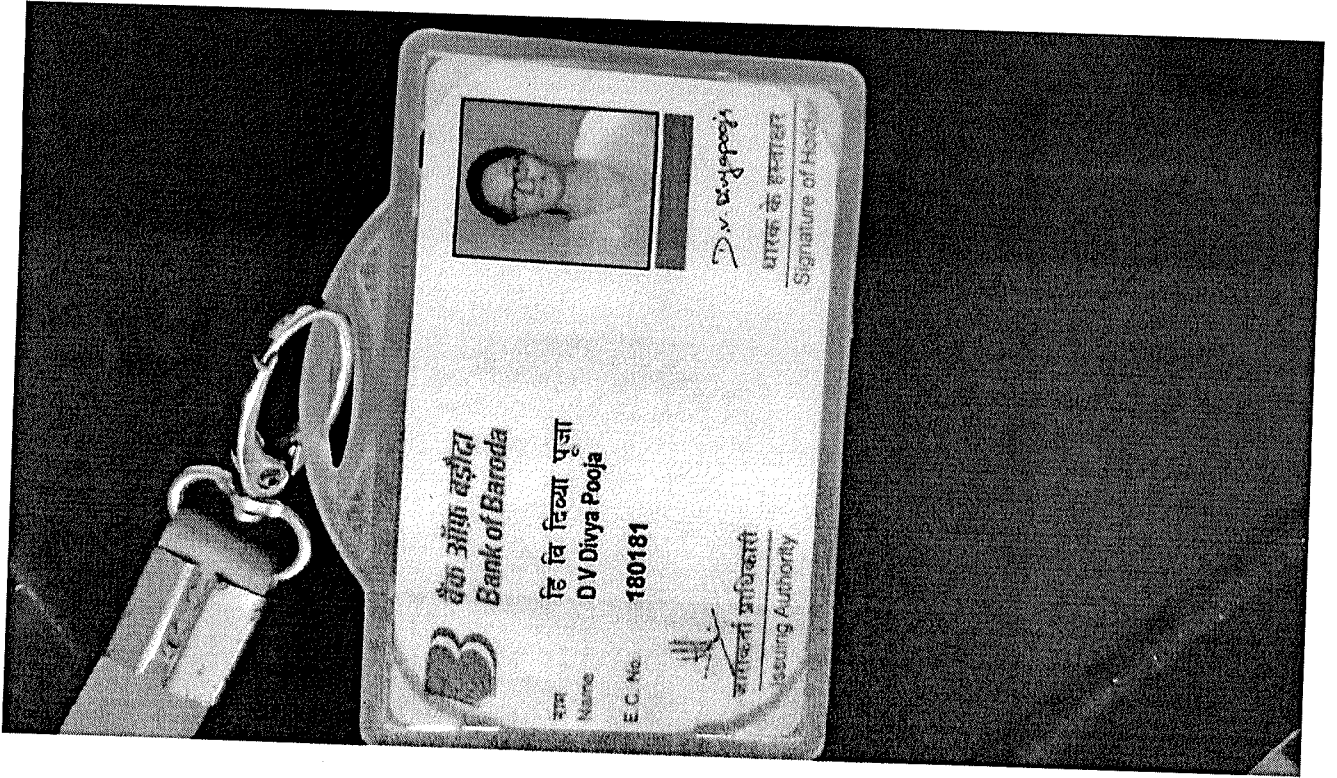

**Patient Name** : Mr. NAGENDRA BABU

**Age/Gender** : 30 Y/M

**UHID/MR No.** : CELE.0000066784

**OP Visit No** : CELEOPV340906

**Sample Collected on** :

**Reported on** : 03-03-2024 09:48

**LRN#** : RAD2254240

**Specimen** :

**Ref Doctor** : SELF

**Emp/Auth/TPA ID** : 9100893241

---

**DEPARTMENT OF RADIOLOGY**

---

**X-RAY CHEST PA**

Both lung fields and hila are normal .

No obvious active pleuro-parenchymal lesion seen .

Both costophrenic and cardiophrenic angles are clear .

Both diaphragms are normal in position and contour .

Thoracic wall and soft tissues appear normal.

**CONCLUSION :**

No obvious abnormality seen

**Dr. VIGNESH K**  
**MBBS, MD Radio-Diagnosis**  
Radiology

Patient Name : Mr.NAGENDRA BABU	Collected : 02/Mar/2024 09:20AM
Age/Gender : 30 Y 10 M 28 D/M	Received : 02/Mar/2024 11:27AM
UHID/MR No : CELE.000066784	Reported : 02/Mar/2024 12:42PM
Visit ID : CELEOPV340906	Status : Final Report
Ref Doctor : Dr.SELF	Sponsor Name : ARCOFEMI HEALTHCARE LIMITED
Emp/Auth/TPA ID : 9100893241	

DEPARTMENT OF HAEMATOLOGY

ARCOFEMI - MEDIWHEEL - FULL BODY ANNUAL PLUS MALE - 2D ECHO - PAN INDIA - FY2324

Test Name	Result	Unit	Bio. Ref. Range	Method
<b>HEMOGRAM , WHOLE BLOOD EDTA</b>				
HAEMOGLOBIN	15.4	g/dL	13-17	Spectrophotometer
PCV	45.30	%	40-50	Electronic pulse & Calculation
RBC COUNT	4.79	Million/cu.mm	4.5-5.5	Electrical Impedance
MCV	94.5	fL	83-101	Calculated
MCH	32.1	pg	27-32	Calculated
MCHC	34	g/dL	31.5-34.5	Calculated
R.D.W	13.8	%	11.6-14	Calculated
TOTAL LEUCOCYTE COUNT (TLC)	5,590	cells/cu.mm	4000-10000	Electrical Impedance
<b>DIFFERENTIAL LEUCOCYTIC COUNT (DLC)</b>				
NEUTROPHILS	45.6	%	40-80	Electrical Impedance
LYMPHOCYTES	34.7	%	20-40	Electrical Impedance
EOSINOPHILS	13.1	%	1-6	Electrical Impedance
MONOCYTES	6.2	%	2-10	Electrical Impedance
BASOPHILS	0.4	%	<1-2	Electrical Impedance
<b>ABSOLUTE LEUCOCYTE COUNT</b>				
NEUTROPHILS	2549.04	Cells/cu.mm	2000-7000	Calculated
LYMPHOCYTES	1939.73	Cells/cu.mm	1000-3000	Calculated
EOSINOPHILS	732.29	Cells/cu.mm	20-500	Calculated
MONOCYTES	346.58	Cells/cu.mm	200-1000	Calculated
BASOPHILS	22.36	Cells/cu.mm	0-100	Calculated
Neutrophil lymphocyte ratio (NLR)	1.31		0.78- 3.53	Calculated
PLATELET COUNT	313000	cells/cu.mm	150000-410000	Electrical impedance
ERYTHROCYTE SEDIMENTATION RATE (ESR)	9	mm at the end of 1 hour	0-15	Modified Westgren method
<b>PERIPHERAL SMEAR</b>				



Dr. Shobha Emmanuel  
M.B.B.S, M.D (Pathology)  
Consultant Pathologist

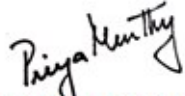

Dr. Priya Murthy  
M.B.B.S, M.D (Pathology)  
Consultant Pathologist



SIN No: BED240055474

This test has been performed at Apollo Health & Lifestyle Ltd, RRL BANGALORE Laboratory

THIS TEST HAS BEEN PERFORMED AT APOLLO HEALTH AND LIFESTYLE LIMITED- RRL BANGALORE

**Apollo Health and Lifestyle Limited** (CIN - U85110TG2000PLC115819)

Regd. Office: 1-10-60/62, Ashoka Raghupathi Chambers, 5th Floor, Begumpet, Hyderabad, Telangana - 500 016 | www.apollohl.com | Email ID: enquiry@apollohl.com, Ph No: 040-4904 7777, Fax No: 4904 7744

APOLLO CLINICS NETWORK

Telangana: Hyderabad (AS Rao Nagar | Chanda Nagar | Kondapur | Nallakunta | Nizampet | Manikonda | Uppal) | Andhra Pradesh: Vizag (Seethamma Peta) | Karnataka: Bangalore (Basavanagudi | Bellandur | Electronics City | Fraser Town | HSR Layout | Indira Nagar | JP Nagar | Kundalahalli | Koramangala | Sarjapur Road) | Mysore (VV Mohalla) | Tamilnadu: Chennai (Annanagar | Kotturpuram | Mogappair | T Nagar | Valasaravakkam | Velachery) | Maharashtra: Pune (Aundh | Nigdi Pradhikaran | Viman Nagar | Wanowrie) | Uttar Pradesh: Ghaziabad (Indrapuram) | Gujarat: Ahmedabad (Satellite) | Punjab: Amritsar (Court Road) | Haryana: Faridabad (Railway Station Road)

Address:  
323/100/123, Doddathangur Village, Neeladri Main Road,  
Neeladri Nagar, Electronic city, Bengaluru,  
Karnataka - 560034

 1860 500 7788  
www.apolloclinic.com

Patient Name : Mr.NAGENDRA BABU	Collected : 02/Mar/2024 09:20AM
Age/Gender : 30 Y 10 M 28 D/M	Received : 02/Mar/2024 11:27AM
UHID/MR No : CELE.000066784	Reported : 02/Mar/2024 12:42PM
Visit ID : CELEOPV340906	Status : Final Report
Ref Doctor : Dr.SELF	Sponsor Name : ARCOFEMI HEALTHCARE LIMITED
Emp/Auth/TPA ID : 9100893241	

DEPARTMENT OF HAEMATOLOGY

ARCOFEMI - MEDIWHEEL - FULL BODY ANNUAL PLUS MALE - 2D ECHO - PAN INDIA - FY2324

RBCs: are normocytic normochromic

WBCs: are normal in total number with relative increase in eosinophils.

PLATELETS: appear adequate, normal morphology.

HEMOPARASITES: negative

**IMPRESSION: NORMOCYTIC NORMOCHROMIC BLOOD PICTURE WITH RELATIVE EOSINOPHILIA.**



Dr. Shobha Emmanuel  
M.B.B.S, M.D (Pathology)  
Consultant Pathologist

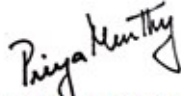

Dr. Priya Murthy  
M.B.B.S, M.D (Pathology)  
Consultant Pathologist



SIN No: BED240055474

This test has been performed at Apollo Health & Lifestyle Ltd, RRL BANGALORE Laboratory

THIS TEST HAS BEEN PERFORMED AT APOLLO HEALTH AND LIFESTYLE LIMITED- RRL BANGALORE

**Apollo Health and Lifestyle Limited** (CIN - U85110TG2000PLC115819)  
Regd. Office: 1-10-60/62, Ashoka Raghupathi Chambers, 5th Floor, Begumpet, Hyderabad, Telangana - 500 016 |  
www.apollohl.com | Email ID: enquiry@apollohl.com, Ph No: 040-4904 7777, Fax No: 4904 7744

APOLLO CLINICS NETWORK

Telangana: Hyderabad (AS Rao Nagar | Chanda Nagar | Kondapur | Nallakunta | Nizampet | Manikonda | Uppal) | Andhra Pradesh: Vizag (Seethamma Peta) | Karnataka: Bangalore (Basavanagudi | Bellandur | Electronics City | Fraser Town | HSR Layout | Indira Nagar | JP Nagar | Kundalahalli | Koramangala | Sarjapur Road) | Mysore (VV Mohalla) | Tamilnadu: Chennai (Annanagar | Kotturpuram | Mogappair | T Nagar | Valasaravakkam | Velachery) | Maharashtra: Pune (Aundh | Nigdi Pradhikaran | Viman Nagar | Wanowrie) | Uttar Pradesh: Ghaziabad (Indrapuram) | Gujarat: Ahmedabad (Satellite) | Punjab: Amritsar (Court Road) | Haryana: Faridabad (Railway Station Road)

Address:  
323/100/123, Doddathangur Village, Neeladri Main Road,  
Neeladri Nagar, Electronic city, Bengaluru,  
Karnataka - 560034

 **1860 500 7788**  
www.apolloclinic.com

Patient Name : Mr.NAGENDRA BABU	Collected : 02/Mar/2024 09:20AM
Age/Gender : 30 Y 10 M 28 D/M	Received : 02/Mar/2024 11:27AM
UHID/MR No : CELE.0000066784	Reported : 02/Mar/2024 04:15PM
Visit ID : CELEOPV340906	Status : Final Report
Ref Doctor : Dr.SELF	Sponsor Name : ARCOFEMI HEALTHCARE LIMITED
Emp/Auth/TPA ID : 9100893241	

**DEPARTMENT OF HAEMATOLOGY**

**ARCOFEMI - MEDIWHEEL - FULL BODY ANNUAL PLUS MALE - 2D ECHO - PAN INDIA - FY2324**

Test Name	Result	Unit	Bio. Ref. Range	Method
<b>BLOOD GROUP ABO AND RH FACTOR , WHOLE BLOOD EDTA</b>				
BLOOD GROUP TYPE	O			Microplate Hemagglutination
Rh TYPE	Positive			Microplate Hemagglutination



Dr. Shobha Emmanuel  
M.B.B.S, M.D (Pathology)  
Consultant Pathologist

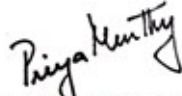

Dr. Priya Murthy  
M.B.B.S, M.D (Pathology)  
Consultant Pathologist



SIN No: BED240055474

This test has been performed at Apollo Health & Lifestyle Ltd, RRL BANGALORE Laboratory

THIS TEST HAS BEEN PERFORMED AT APOLLO HEALTH AND LIFESTYLE LIMITED- RRL BANGALORE

**Apollo Health and Lifestyle Limited** (CIN - U85110TG2000PLC115819)  
Regd. Office: 1-10-60/62, Ashoka Raghupathi Chambers, 5th Floor, Begumpet, Hyderabad, Telangana - 500 016 |  
www.apollohl.com | Email ID: enquiry@apollohl.com, Ph No: 040-4904 7777, Fax No: 4904 7744

**APOLLO CLINICS NETWORK**

Telangana: Hyderabad (AS Rao Nagar | Chanda Nagar | Kondapur | Nallakunta | Nizampet | Manikonda | Uppal) | Andhra Pradesh: Vizag (Seethamma Peta) | Karnataka: Bangalore (Basavanagudi | Bellandur | Electronics City | Fraser Town | HSR Layout | Indira Nagar | JP Nagar | Kundalahalli | Koramangala | Sarjapur Road) | Mysore (VV Mohalla) | Tamilnadu: Chennai (Annanagar | Kotturpuram | Mogappair | T Nagar | Valasaravakkam | Velachery) | Maharashtra: Pune (Aundh | Nigdi Pradhikaran | Viman Nagar | Wanowrie) | Uttar Pradesh: Ghaziabad (Indrapuram) | Gujarat: Ahmedabad (Satellite) | Punjab: Amritsar (Court Road) | Haryana: Faridabad (Railway Station Road)

Address:  
323/100/123, Doddathangur Village, Neeladri Main Road,  
Neeladri Nagar, Electronic city, Bengaluru,  
Karnataka - 560034

 **1860 500 7788**  
www.apolloclinic.com

Patient Name : Mr.NAGENDRA BABU	Collected : 02/Mar/2024 09:20AM
Age/Gender : 30 Y 10 M 28 D/M	Received : 02/Mar/2024 11:43AM
UHID/MR No : CELE.0000066784	Reported : 02/Mar/2024 01:39PM
Visit ID : CELEOPV340906	Status : Final Report
Ref Doctor : Dr.SELF	Sponsor Name : ARCOFEMI HEALTHCARE LIMITED
Emp/Auth/TPA ID : 9100893241	

DEPARTMENT OF BIOCHEMISTRY

ARCOFEMI - MEDIWHEEL - FULL BODY ANNUAL PLUS MALE - 2D ECHO - PAN INDIA - FY2324

Test Name	Result	Unit	Bio. Ref. Range	Method
GLUCOSE, FASTING , NAF PLASMA	98	mg/dL	70-100	HEXOKINASE

Comment:

As per American Diabetes Guidelines, 2023

Fasting Glucose Values in mg/dL	Interpretation
70-100 mg/dL	Normal
100-125 mg/dL	Prediabetes
≥126 mg/dL	Diabetes
<70 mg/dL	Hypoglycemia

Note:

- The diagnosis of Diabetes requires a fasting plasma glucose of  $>$  or  $=$  126 mg/dL and/or a random / 2 hr post glucose value of  $>$  or  $=$  200 mg/dL on at least 2 occasions.
- Very high glucose levels ( $>$ 450 mg/dL in adults) may result in Diabetic Ketoacidosis & is considered critical.

Test Name	Result	Unit	Bio. Ref. Range	Method
GLUCOSE, POST PRANDIAL (PP), 2 HOURS , SODIUM FLUORIDE PLASMA (2 HR)	84	mg/dL	70-140	HEXOKINASE

Comment:

It is recommended that FBS and PPBS should be interpreted with respect to their Biological reference ranges and not with each other.

Conditions which may lead to lower postprandial glucose levels as compared to fasting glucose levels may be due to reactive hypoglycemia, dietary meal content, duration or timing of sampling after food digestion and absorption, medications such as insulin preparations, sulfonylureas, amylin analogues, or conditions such as overproduction of insulin.

Test Name	Result	Unit	Bio. Ref. Range	Method
HBA1C (GLYCATED HEMOGLOBIN) , WHOLE BLOOD EDTA				
HBA1C, GLYCATED HEMOGLOBIN	5.1	%		HPLC



DR.SHIVARAJA SHETTY  
M.B.B.S,M.D(Biochemistry)  
CONSULTANT BIOCHEMIST

SIN No:EDT240025013

This test has been performed at Apollo Health & Lifestyle Ltd, RRL BANGALORE Laboratory

THIS TEST HAS BEEN PERFORMED AT APOLLO HEALTH AND LIFESTYLE LIMITED- RRL BANGALORE

Patient Name : Mr.NAGENDRA BABU	Collected : 02/Mar/2024 09:20AM
Age/Gender : 30 Y 10 M 28 D/M	Received : 02/Mar/2024 11:43AM
UHID/MR No : CELE.0000066784	Reported : 02/Mar/2024 01:39PM
Visit ID : CELEOPV340906	Status : Final Report
Ref Doctor : Dr.SELF	Sponsor Name : ARCOFEMI HEALTHCARE LIMITED
Emp/Auth/TPA ID : 9100893241	

DEPARTMENT OF BIOCHEMISTRY

ARCOFEMI - MEDIWHEEL - FULL BODY ANNUAL PLUS MALE - 2D ECHO - PAN INDIA - FY2324

ESTIMATED AVERAGE GLUCOSE (eAG)	100	mg/dL	Calculated
---------------------------------	-----	-------	------------

**Comment:**

Reference Range as per American Diabetes Association (ADA) 2023 Guidelines:

REFERENCE GROUP	HBA1C %
NON DIABETIC	<5.7
PREDIABETES	5.7 – 6.4
DIABETES	≥ 6.5
DIABETICS	
EXCELLENT CONTROL	6 – 7
FAIR TO GOOD CONTROL	7 – 8
UNSATISFACTORY CONTROL	8 – 10
POOR CONTROL	>10

**Note:** Dietary preparation or fasting is not required.

- HbA1C is recommended by American Diabetes Association for Diagnosing Diabetes and monitoring Glycemic Control by American Diabetes Association guidelines 2023.
- Trends in HbA1C values is a better indicator of Glycemic control than a single test.
- Low HbA1C in Non-Diabetic patients are associated with Anemia (Iron Deficiency/Hemolytic), Liver Disorders, Chronic Kidney Disease. Clinical Correlation is advised in interpretation of low Values.
- Falsely low HbA1c (below 4%) may be observed in patients with clinical conditions that shorten erythrocyte life span or decrease mean erythrocyte age. HbA1c may not accurately reflect glycemic control when clinical conditions that affect erythrocyte survival are present.
- In cases of Interference of Hemoglobin variants in HbA1C, alternative methods (Fructosamine) estimation is recommended for Glycemic Control
  - A: HbF >25%
  - B: Homozygous Hemoglobinopathy.
 (Hb Electrophoresis is recommended method for detection of Hemoglobinopathy)



DR.SHIVARAJA SHETTY  
M.B.B.S,M.D(Biochemistry)  
CONSULTANT BIOCHEMIST

SIN No:EDT240025013

This test has been performed at Apollo Health & Lifestyle Ltd, RRL BANGALORE Laboratory

THIS TEST HAS BEEN PERFORMED AT APOLLO HEALTH AND LIFESTYLE LIMITED- RRL BANGALORE

Patient Name : Mr.NAGENDRA BABU	Collected : 02/Mar/2024 09:20AM
Age/Gender : 30 Y 10 M 28 D/M	Received : 02/Mar/2024 12:08PM
UHID/MR No : CELE.000066784	Reported : 02/Mar/2024 02:03PM
Visit ID : CELEOPV340906	Status : Final Report
Ref Doctor : Dr.SELF	Sponsor Name : ARCOFEMI HEALTHCARE LIMITED
Emp/Auth/TPA ID : 9100893241	

DEPARTMENT OF BIOCHEMISTRY

ARCOFEMI - MEDIWHEEL - FULL BODY ANNUAL PLUS MALE - 2D ECHO - PAN INDIA - FY2324

Test Name	Result	Unit	Bio. Ref. Range	Method
<b>LIPID PROFILE , SERUM</b>				
TOTAL CHOLESTEROL	134	mg/dL	<200	CHO-POD
TRIGLYCERIDES	68	mg/dL	<150	GPO-POD
HDL CHOLESTEROL	41	mg/dL	40-60	Enzymatic Immuno-inhibition
NON-HDL CHOLESTEROL	92	mg/dL	<130	Calculated
LDL CHOLESTEROL	78.9	mg/dL	<100	Calculated
VLDL CHOLESTEROL	13.6	mg/dL	<30	Calculated
CHOL / HDL RATIO	3.26		0-4.97	Calculated

**Comment:**

Reference Interval as per National Cholesterol Education Program (NCEP) Adult Treatment Panel III Report.

	Desirable	Borderline High	High	Very High
TOTAL CHOLESTEROL	< 200	200 - 239	≥ 240	
TRIGLYCERIDES	<150	150 - 199	200 - 499	≥ 500
LDL	Optimal < 100 Near Optimal 100-129	130 - 159	160 - 189	≥ 190
HDL	≥ 60			
NON-HDL CHOLESTEROL	Optimal <130; Above Optimal 130-159	160-189	190-219	>220

- Measurements in the same patient on different days can show physiological and analytical variations.
- NCEP ATP III identifies non-HDL cholesterol as a secondary target of therapy in persons with high triglycerides.
- Primary prevention algorithm now includes absolute risk estimation and lower LDL Cholesterol target levels to determine eligibility of drug therapy.
- Low HDL levels are associated with Coronary Heart Disease due to insufficient HDL being available to participate in reverse cholesterol transport, the process by which cholesterol is eliminated from peripheral tissues.
- As per NCEP guidelines, all adults above the age of 20 years should be screened for lipid status. Selective screening of children above the age of 2 years with a family history of premature cardiovascular disease or those with at least one parent with high total cholesterol is recommended.
- VLDL, LDL Cholesterol Non HDL Cholesterol, CHOL/HDL RATIO, LDL/HDL RATIO are calculated parameters when Triglycerides are below 400 mg/dL. When Triglycerides are more than 400 mg/dL LDL cholesterol is a direct measurement.



DR.SHIVARAJA SHETTY  
M.B.B.S,M.D(Biochemistry)  
CONSULTANT BIOCHEMIST

SIN No:SE04647734

This test has been performed at Apollo Health & Lifestyle Ltd, RRL BANGALORE Laboratory

THIS TEST HAS BEEN PERFORMED AT APOLLO HEALTH AND LIFESTYLE LIMITED- RRL BANGALORE



Patient Name : Mr.NAGENDRA BABU	Collected : 02/Mar/2024 09:20AM
Age/Gender : 30 Y 10 M 28 D/M	Received : 02/Mar/2024 12:08PM
UHID/MR No : CELE.0000066784	Reported : 02/Mar/2024 02:03PM
Visit ID : CELEOPV340906	Status : Final Report
Ref Doctor : Dr.SELF	Sponsor Name : ARCOFEMI HEALTHCARE LIMITED
Emp/Auth/TPA ID : 9100893241	

DEPARTMENT OF BIOCHEMISTRY

ARCOFEMI - MEDIWHEEL - FULL BODY ANNUAL PLUS MALE - 2D ECHO - PAN INDIA - FY2324



DR.SHIVARAJA SHETTY  
M.B.B.S,M.D(Biochemistry)  
CONSULTANT BIOCHEMIST

SIN No:SE04647734

This test has been performed at Apollo Health & Lifestyle Ltd, RRL BANGALORE Laboratory

THIS TEST HAS BEEN PERFORMED AT APOLLO HEALTH AND LIFESTYLE LIMITED- RRL BANGALORE

**Apollo Health and Lifestyle Limited** (CIN - U85110TG2000PLC115819)  
Regd. Office: 1-10-60/62, Ashoka Raghupathi Chambers, 5th Floor, Begumpet, Hyderabad, Telangana - 500 016 |  
www.apollohl.com | Email ID: enquiry@apollohl.com, Ph No: 040-4904 7777, Fax No: 4904 7744

APOLLO CLINICS NETWORK

Telangana: Hyderabad (AS Rao Nagar | Chanda Nagar | Kondapur | Nallakunta | Nizampet | Manikonda | Uppal ) Andhra Pradesh: Vizag (Seethamma Peta) Karnataka: Bangalore (Basavanagudi | Bellandur | Electronics City | Fraser Town | HSR Layout | Indira Nagar | JP Nagar | Kundalahalli | Koramangala | Sarjapur Road) Mysore (VV Mohalla) Tamilnadu: Chennai (Annanagar | Kotturpuram | Mogappair | T Nagar | Valasaravakkam | Velachery ) Maharashtra: Pune (Aundh | Nigdi Pradhikaran | Viman Nagar | Wanowrie) Uttar Pradesh: Ghaziabad (Indrapuram) Gujarat: Ahmedabad (Satellite) Punjab: Amritsar (Court Road) Haryana: Faridabad (Railway Station Road)

Address:  
323/100/123, Doddathangur Village, Neeladri Main Road,  
Neeladri Nagar, Electronic city, Bengaluru,  
Karnataka- 560034

 **1860 500 7788**  
www.apolloclinic.com



Patient Name : Mr.NAGENDRA BABU	Collected : 02/Mar/2024 09:20AM
Age/Gender : 30 Y 10 M 28 D/M	Received : 02/Mar/2024 12:08PM
UHID/MR No : CELE.000066784	Reported : 02/Mar/2024 02:03PM
Visit ID : CELEOPV340906	Status : Final Report
Ref Doctor : Dr.SELF	Sponsor Name : ARCOFEMI HEALTHCARE LIMITED
Emp/Auth/TPA ID : 9100893241	

DEPARTMENT OF BIOCHEMISTRY

ARCOFEMI - MEDIWHEEL - FULL BODY ANNUAL PLUS MALE - 2D ECHO - PAN INDIA - FY2324

Test Name	Result	Unit	Bio. Ref. Range	Method
<b>LIVER FUNCTION TEST (LFT) , SERUM</b>				
BILIRUBIN, TOTAL	1.44	mg/dL	0.3-1.2	DPD
BILIRUBIN CONJUGATED (DIRECT)	0.27	mg/dL	<0.2	DPD
BILIRUBIN (INDIRECT)	1.17	mg/dL	0.0-1.1	Dual Wavelength
ALANINE AMINOTRANSFERASE (ALT/SGPT)	12	U/L	<50	IFCC
ASPARTATE AMINOTRANSFERASE (AST/SGOT)	15.0	U/L	<50	IFCC
ALKALINE PHOSPHATASE	56.00	U/L	30-120	IFCC
PROTEIN, TOTAL	7.35	g/dL	6.6-8.3	Biuret
ALBUMIN	4.47	g/dL	3.5-5.2	BROMO CRESOL GREEN
GLOBULIN	2.88	g/dL	2.0-3.5	Calculated
A/G RATIO	1.55		0.9-2.0	Calculated

**Comment:**

LFT results reflect different aspects of the health of the liver, i.e., hepatocyte integrity (AST & ALT), synthesis and secretion of bile (Bilirubin, ALP), cholestasis (ALP, GGT), protein synthesis (Albumin)

Common patterns seen:

**1. Hepatocellular Injury:**

- AST – Elevated levels can be seen. However, it is not specific to liver and can be raised in cardiac and skeletal injuries.
- ALT – Elevated levels indicate hepatocellular damage. It is considered to be most specific lab test for hepatocellular injury. Values also correlate well with increasing BMI.
- Disproportionate increase in AST, ALT compared with ALP.
- Bilirubin may be elevated.
- AST: ALT (ratio) – In case of hepatocellular injury AST: ALT > 1In Alcoholic Liver Disease AST: ALT usually >2. This ratio is also seen to be increased in NAFLD, Wilson's diseases, Cirrhosis, but the increase is usually not >2.

**2. Cholestatic Pattern:**

- ALP – Disproportionate increase in ALP compared with AST, ALT.
- Bilirubin may be elevated.
- ALP elevation also seen in pregnancy, impacted by age and sex.
- To establish the hepatic origin correlation with GGT helps. If GGT elevated indicates hepatic cause of increased ALP.

**3. Synthetic function impairment:**

- Albumin- Liver disease reduces albumin levels.
- Correlation with PT (Prothrombin Time) helps.



DR.SHIVARAJA SHETTY  
M.B.B.S,M.D(Biochemistry)  
CONSULTANT BIOCHEMIST

SIN No:SE04647734

This test has been performed at Apollo Health & Lifestyle Ltd, RRL BANGALORE Laboratory

THIS TEST HAS BEEN PERFORMED AT APOLLO HEALTH AND LIFESTYLE LIMITED- RRL BANGALORE



Patient Name : Mr.NAGENDRA BABU	Collected : 02/Mar/2024 09:20AM
Age/Gender : 30 Y 10 M 28 D/M	Received : 02/Mar/2024 12:08PM
UHID/MR No : CELE.0000066784	Reported : 02/Mar/2024 02:03PM
Visit ID : CELEOPV340906	Status : Final Report
Ref Doctor : Dr.SELF	Sponsor Name : ARCOFEMI HEALTHCARE LIMITED
Emp/Auth/TPA ID : 9100893241	

DEPARTMENT OF BIOCHEMISTRY

ARCOFEMI - MEDIWHEEL - FULL BODY ANNUAL PLUS MALE - 2D ECHO - PAN INDIA - FY2324

Test Name	Result	Unit	Bio. Ref. Range	Method
<b>RENAL PROFILE/KIDNEY FUNCTION TEST (RFT/KFT) , SERUM</b>				
CREATININE	0.85	mg/dL	0.67-1.17	Jaffe's, Method
UREA	17.10	mg/dL	17-43	GLDH, Kinetic Assay
BLOOD UREA NITROGEN	8.0	mg/dL	8.0 - 23.0	Calculated
URIC ACID	<b>3.44</b>	mg/dL	3.5-7.2	Uricase PAP
CALCIUM	9.80	mg/dL	8.8-10.6	Arsenazo III
PHOSPHORUS, INORGANIC	3.79	mg/dL	2.5-4.5	Phosphomolybdate Complex
SODIUM	137	mmol/L	136-146	ISE (Indirect)
POTASSIUM	5.0	mmol/L	3.5-5.1	ISE (Indirect)
CHLORIDE	104	mmol/L	101-109	ISE (Indirect)
PROTEIN, TOTAL	7.35	g/dL	6.6-8.3	Biuret
ALBUMIN	4.47	g/dL	3.5-5.2	BROMO CRESOL GREEN
GLOBULIN	2.88	g/dL	2.0-3.5	Calculated
A/G RATIO	1.55		0.9-2.0	Calculated



DR.SHIVARAJA SHETTY  
M.B.B.S,M.D(Biochemistry)  
CONSULTANT BIOCHEMIST

SIN No:SE04647734

This test has been performed at Apollo Health & Lifestyle Ltd, RRL BANGALORE Laboratory

THIS TEST HAS BEEN PERFORMED AT APOLLO HEALTH AND LIFESTYLE LIMITED- RRL BANGALORE

**Apollo Health and Lifestyle Limited** (CIN - U85110TG2000PLC115819)  
Regd. Office: 1-10-60/62, Ashoka Raghupathi Chambers, 5th Floor, Begumpet, Hyderabad, Telangana - 500 016 |  
www.apollohl.com | Email ID: enquiry@apollohl.com, Ph No: 040-4904 7777, Fax No: 4904 7744

APOLLO CLINICS NETWORK

Telangana: Hyderabad (AS Rao Nagar | Chanda Nagar | Kondapur | Nallakunta | Nizampet | Manikonda | Uppal ) Andhra Pradesh: Vizag (Seethamma Peta) Karnataka: Bangalore (Basavanagudi | Bellandur | Electronics City | Fraser Town | HSR Layout | Indira Nagar | JP Nagar | Kundalahalli | Koramangala | Sarjapur Road) Mysore (VV Mohalla) Tamilnadu: Chennai (Annanagar | Kotturpuram | Mogappair | T Nagar | Valasaravakkam | Velachery ) Maharashtra: Pune (Aundh | Nigdi Pradhikaran | Viman Nagar | Wanowrie) Uttar Pradesh: Ghaziabad (Indrapuram) Gujarat: Ahmedabad (Satellite) Punjab: Amritsar (Court Road) Haryana: Faridabad (Railway Station Road)

Address:  
323/100/123, Doddathangur Village, Neeladri Main Road,  
Neeladri Nagar, Electronic city, Bengaluru,  
Karnataka- 560034



**1860 500 7788**  
www.apolloclinic.com

Patient Name : Mr.NAGENDRA BABU	Collected : 02/Mar/2024 09:20AM
Age/Gender : 30 Y 10 M 28 D/M	Received : 02/Mar/2024 12:08PM
UHID/MR No : CELE.0000066784	Reported : 02/Mar/2024 12:54PM
Visit ID : CELEOPV340906	Status : Final Report
Ref Doctor : Dr.SELF	Sponsor Name : ARCOFEMI HEALTHCARE LIMITED
Emp/Auth/TPA ID : 9100893241	

**DEPARTMENT OF BIOCHEMISTRY**

**ARCOFEMI - MEDIWHEEL - FULL BODY ANNUAL PLUS MALE - 2D ECHO - PAN INDIA - FY2324**

Test Name	Result	Unit	Bio. Ref. Range	Method
<b>GAMMA GLUTAMYL TRANSPEPTIDASE (GGT) , SERUM</b>	17.00	U/L	<55	IFCC



**DR.SHIVARAJA SHETTY**  
**M.B.B.S,M.D(Biochemistry)**  
**CONSULTANT BIOCHEMIST**

SIN No:SE04647734

This test has been performed at Apollo Health & Lifestyle Ltd, RRL BANGALORE Laboratory

THIS TEST HAS BEEN PERFORMED AT APOLLO HEALTH AND LIFESTYLE LIMITED- RRL BANGALORE



Patient Name : Mr.NAGENDRA BABU	Collected : 02/Mar/2024 09:20AM
Age/Gender : 30 Y 10 M 28 D/M	Received : 02/Mar/2024 12:08PM
UHID/MR No : CELE.0000066784	Reported : 02/Mar/2024 01:23PM
Visit ID : CELEOPV340906	Status : Final Report
Ref Doctor : Dr.SELF	Sponsor Name : ARCOFEMI HEALTHCARE LIMITED
Emp/Auth/TPA ID : 9100893241	

DEPARTMENT OF IMMUNOLOGY

ARCOFEMI - MEDIWHEEL - FULL BODY ANNUAL PLUS MALE - 2D ECHO - PAN INDIA - FY2324

Test Name	Result	Unit	Bio. Ref. Range	Method
<b>THYROID PROFILE TOTAL (T3, T4, TSH) , SERUM</b>				
TRI-IODOTHYRONINE (T3, TOTAL)	0.87	ng/mL	0.7-2.04	CLIA
THYROXINE (T4, TOTAL)	8.60	µg/dL	5.48-14.28	CLIA
THYROID STIMULATING HORMONE (TSH)	1.336	µIU/mL	0.34-5.60	CLIA

Comment:

For pregnant females	Bio Ref Range for TSH in uIU/ml (As per American Thyroid Association)
First trimester	0.1 - 2.5
Second trimester	0.2 - 3.0
Third trimester	0.3 - 3.0

- TSH is a glycoprotein hormone secreted by the anterior pituitary. TSH activates production of T3 (Triiodothyronine) and its prohormone T4 (Thyroxine). Increased blood level of T3 and T4 inhibit production of TSH.
- TSH is elevated in primary hypothyroidism and will be low in primary hyperthyroidism. Elevated or low TSH in the context of normal free thyroxine is often referred to as sub-clinical hypo- or hyperthyroidism respectively.
- Both T4 & T3 provides limited clinical information as both are highly bound to proteins in circulation and reflects mostly inactive hormone. Only a very small fraction of circulating hormone is free and biologically active.
- Significant variations in TSH can occur with circadian rhythm, hormonal status, stress, sleep deprivation, medication & circulating antibodies.

TSH	T3	T4	FT4	Conditions
High	Low	Low	Low	Primary Hypothyroidism, Post Thyroidectomy, Chronic Autoimmune Thyroiditis
High	N	N	N	Subclinical Hypothyroidism, Autoimmune Thyroiditis, Insufficient Hormone Replacement Therapy.
N/Low	Low	Low	Low	Secondary and Tertiary Hypothyroidism
Low	High	High	High	Primary Hyperthyroidism, Goitre, Thyroiditis, Drug effects, Early Pregnancy
Low	N	N	N	Subclinical Hyperthyroidism
Low	Low	Low	Low	Central Hypothyroidism, Treatment with Hyperthyroidism
Low	N	High	High	Thyroiditis, Interfering Antibodies
N/Low	High	N	N	T3 Thyrotoxicosis, Non thyroidal causes
High	High	High	High	Pituitary Adenoma; TSHoma/Thyrotropinoma



DR.SHIVARAJA SHETTY  
M.B.B.S,M.D(Biochemistry)  
CONSULTANT BIOCHEMIST

SIN No:SPL24036594

This test has been performed at Apollo Health & Lifestyle Ltd, RRL BANGALORE Laboratory

THIS TEST HAS BEEN PERFORMED AT APOLLO HEALTH AND LIFESTYLE LIMITED- RRL BANGALORE

**Apollo Health and Lifestyle Limited** (CIN - U85110TG2000PLC115819)  
Regd. Office: 1-10-60/62, Ashoka Raghupathi Chambers, 5th Floor, Begumpet, Hyderabad, Telangana - 500 016 |  
www.apollohl.com | Email ID: enquiry@apollohl.com, Ph No: 040-4904 7777, Fax No: 4904 7744

APOLLO CLINICS NETWORK

Telangana: Hyderabad (AS Rao Nagar | Chanda Nagar | Kondapur | Nallakunta | Nizampet | Manikonda | Uppal) | Andhra Pradesh: Vizag (Seethamma Peta) | Karnataka: Bangalore (Basavanagudi | Bellandur | Electronics City | Fraser Town | HSR Layout | Indira Nagar | JP Nagar | Kundalahalli | Koramangala | Sarjapur Road) | Mysore (VV Mohalla) | Tamilnadu: Chennai (Annanagar | Kotturpuram | Mogappair | T Nagar | Valasaravakkam | Velachery) | Maharashtra: Pune (Aundh | Nigdi Pradhikaran | Viman Nagar | Wanowrie) | Uttar Pradesh: Ghaziabad (Indrapuram) | Gujarat: Ahmedabad (Satellite) | Punjab: Amritsar (Court Road) | Haryana: Faridabad (Railway Station Road)

Address:  
323/100/123, Doddathangur Village, Neeladri Main Road,  
Neeladri Nagar, Electronic city, Bengaluru,  
Karnataka - 560034



**1860 500 7788**  
www.apolloclinic.com

Patient Name : Mr.NAGENDRA BABU	Collected : 02/Mar/2024 09:20AM
Age/Gender : 30 Y 10 M 28 D/M	Received : 02/Mar/2024 12:08PM
UHID/MR No : CELE.0000066784	Reported : 02/Mar/2024 01:23PM
Visit ID : CELEOPV340906	Status : Final Report
Ref Doctor : Dr.SELF	Sponsor Name : ARCOFEMI HEALTHCARE LIMITED
Emp/Auth/TPA ID : 9100893241	

DEPARTMENT OF IMMUNOLOGY

ARCOFEMI - MEDIWHEEL - FULL BODY ANNUAL PLUS MALE - 2D ECHO - PAN INDIA - FY2324



DR.SHIVARAJA SHETTY  
M.B.B.S,M.D(Biochemistry)  
CONSULTANT BIOCHEMIST

SIN No:SPL24036594

This test has been performed at Apollo Health & Lifestyle Ltd, RRL BANGALORE Laboratory

THIS TEST HAS BEEN PERFORMED AT APOLLO HEALTH AND LIFESTYLE LIMITED- RRL BANGALORE

**Apollo Health and Lifestyle Limited** (CIN - U85110TG2000PLC115819)  
Regd. Office: 1-10-60/62, Ashoka Raghupathi Chambers, 5th Floor, Begumpet, Hyderabad, Telangana - 500 016 |  
www.apollohl.com | Email ID: enquiry@apollohl.com, Ph No: 040-4904 7777, Fax No: 4904 7744

APOLLO CLINICS NETWORK

Telangana: Hyderabad (AS Rao Nagar | Chanda Nagar | Kondapur | Nallakunta | Nizampet | Manikonda | Uppal ) Andhra Pradesh: Vizag (Seethamma Peta) Karnataka: Bangalore (Basavanagudi | Bellandur | Electronics City | Fraser Town | HSR Layout | Indira Nagar | JP Nagar | Kundalahalli | Koramangala | Sarjapur Road) Mysore (VV Mohalla) Tamilnadu: Chennai (Annanagar | Kotturpuram | Mogappair | T Nagar | Valasaravakkam | Velachery ) Maharashtra: Pune (Aundh | Nigdi Pradhikaran | Viman Nagar | Wanowrie) Uttar Pradesh: Ghaziabad (Indrapuram) Gujarat: Ahmedabad (Satellite) Punjab: Amritsar (Court Road) Haryana: Faridabad (Railway Station Road)

Address:  
323/100/123, Doddathangur Village, Neeladri Main Road,  
Neeladri Nagar, Electronic city, Bengaluru,  
Karnataka- 560034

 **1860 500 7788**  
www.apolloclinic.com



Patient Name : Mr.NAGENDRA BABU	Collected : 02/Mar/2024 09:20AM
Age/Gender : 30 Y 10 M 28 D/M	Received : 02/Mar/2024 04:32PM
UHID/MR No : CELE.000066784	Reported : 02/Mar/2024 06:58PM
Visit ID : CELEOPV340906	Status : Final Report
Ref Doctor : Dr.SELF	Sponsor Name : ARCOFEMI HEALTHCARE LIMITED
Emp/Auth/TPA ID : 9100893241	

DEPARTMENT OF CLINICAL PATHOLOGY

ARCOFEMI - MEDIWHEEL - FULL BODY ANNUAL PLUS MALE - 2D ECHO - PAN INDIA - FY2324

Test Name	Result	Unit	Bio. Ref. Range	Method
<b>COMPLETE URINE EXAMINATION (CUE) , URINE</b>				
<b>PHYSICAL EXAMINATION</b>				
COLOUR	PALE YELLOW		PALE YELLOW	Visual
TRANSPARENCY	CLEAR		CLEAR	Visual
pH	5.5		5-7.5	Bromothymol Blue
SP. GRAVITY	1.025		1.002-1.030	Dipstick
<b>BIOCHEMICAL EXAMINATION</b>				
URINE PROTEIN	NEGATIVE		NEGATIVE	PROTEIN ERROR OF INDICATOR
GLUCOSE	NEGATIVE		NEGATIVE	GOD-POD
URINE BILIRUBIN	NEGATIVE		NEGATIVE	AZO COUPLING
URINE KETONES (RANDOM)	NEGATIVE		NEGATIVE	NITROPRUSSIDE
UROBILINOGEN	NORMAL		NORMAL	EHRlich
BLOOD	NEGATIVE		NEGATIVE	Dipstick
NITRITE	NEGATIVE		NEGATIVE	Dipstick
LEUCOCYTE ESTERASE	NEGATIVE		NEGATIVE	PYRROLE HYDROLYSIS
<b>CENTRIFUGED SEDIMENT WET MOUNT AND MICROSCOPY</b>				
PUS CELLS	2-3	/hpf	0-5	Microscopy
EPITHELIAL CELLS	1-2	/hpf	<10	MICROSCOPY
RBC	NIL	/hpf	0-2	MICROSCOPY
CASTS	NIL		0-2 Hyaline Cast	MICROSCOPY
CRYSTALS	ABSENT		ABSENT	MICROSCOPY

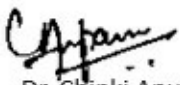

Dr. Chinki Anupam  
M.B.B.S.,M.D(Pathology)  
Consultant Pathologist

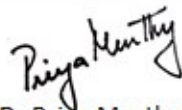

Dr. Priya Murthy  
M.B.B.S.,M.D(Pathology)  
Consultant Pathologist



SIN No:UR2295655

This test has been performed at Apollo Health & Lifestyle Ltd, RRL BANGALORE Laboratory

THIS TEST HAS BEEN PERFORMED AT APOLLO HEALTH AND LIFESTYLE LIMITED- RRL BANGALORE

**Apollo Health and Lifestyle Limited** (CIN - U85110TG2000PLC115819)  
Regd. Office: 1-10-60/62, Ashoka Raghupathi Chambers, 5th Floor, Begumpet, Hyderabad, Telangana - 500 016 |  
www.apollohl.com | Email ID: enquiry@apollohl.com, Ph No: 040-4904 7777, Fax No: 4904 7744

APOLLO CLINICS NETWORK

Telangana: Hyderabad (AS Rao Nagar | Chanda Nagar | Kondapur | Nallakunta | Nizampet | Manikonda | Uppal) | Andhra Pradesh: Vizag (Seethamma Peta) | Karnataka: Bangalore (Basavanagudi | Bellandur | Electronics City | Fraser Town | HSR Layout | Indira Nagar | JP Nagar | Kundalahalli | Koramangala | Sarjapur Road) | Mysore (VV Mohalla) | Tamilnadu: Chennai (Annanagar | Kotturpuram | Mogappair | T Nagar | Valasaravakkam | Velachery) | Maharashtra: Pune (Aundh | Nigdi Pradhikaran | Viman Nagar | Wanowrie) | Uttar Pradesh: Ghaziabad (Indrapuram) | Gujarat: Ahmedabad (Satellite) | Punjab: Amritsar (Court Road) | Haryana: Faridabad (Railway Station Road)

Address:  
323/100/123, Doddathangur Village, Neeladri Main Road,  
Neeladri Nagar, Electronic city, Bengaluru,  
Karnataka - 560034

 1860 500 7788  
www.apolloclinic.com

Patient Name : Mr.NAGENDRA BABU	Collected : 02/Mar/2024 09:20AM
Age/Gender : 30 Y 10 M 28 D/M	Received : 02/Mar/2024 04:32PM
UHID/MR No : CELE.0000066784	Reported : 02/Mar/2024 05:49PM
Visit ID : CELEOPV340906	Status : Final Report
Ref Doctor : Dr.SELF	Sponsor Name : ARCOFEMI HEALTHCARE LIMITED
Emp/Auth/TPA ID : 9100893241	

DEPARTMENT OF CLINICAL PATHOLOGY

ARCOFEMI - MEDIWHEEL - FULL BODY ANNUAL PLUS MALE - 2D ECHO - PAN INDIA - FY2324

Test Name	Result	Unit	Bio. Ref. Range	Method
URINE GLUCOSE(POST PRANDIAL)	NEGATIVE		NEGATIVE	Dipstick

Test Name	Result	Unit	Bio. Ref. Range	Method
URINE GLUCOSE(FASTING)	NEGATIVE		NEGATIVE	Dipstick

\*\*\* End Of Report \*\*\*

Result/s to Follow:  
PERIPHERAL SMEAR

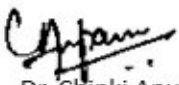

Dr. Chinki Anupam  
M.B.B.S,M.D(Pathology)  
Consultant Pathologist

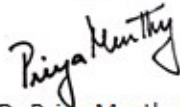

Dr. Priya Murthy  
M.B.B.S,M.D(Pathology)  
Consultant Pathologist



SIN No:UF010860

This test has been performed at Apollo Health & Lifestyle Ltd, RRL BANGALORE Laboratory

THIS TEST HAS BEEN PERFORMED AT APOLLO HEALTH AND LIFESTYLE LIMITED- RRL BANGALORE

**Apollo Health and Lifestyle Limited** (CIN - U85110TG2000PLC115819)  
Regd. Office: 1-10-60/62, Ashoka Raghupathi Chambers, 5th Floor, Begumpet, Hyderabad, Telangana - 500 016 |  
www.apollohl.com | Email ID: enquiry@apollohl.com, Ph No: 040-4904 7777, Fax No: 4904 7744

APOLLO CLINICS NETWORK

Telangana: Hyderabad (AS Rao Nagar | Chanda Nagar | Kondapur | Nallakunta | Nizampet | Manikonda | Uppal) | Andhra Pradesh: Vizag (Seethamma Peta) | Karnataka: Bangalore (Basavanagudi | Bellandur | Electronics City | Fraser Town | HSR Layout | Indira Nagar | JP Nagar | Kundalahalli | Koramangala | Sarjapur Road) | Mysore (VV Mohalla) | Tamilnadu: Chennai (Annanagar | Kotturpuram | Mogappair | T Nagar | Valasaravakkam | Velachery) | Maharashtra: Pune (Aundh | Nigdi Pradhikaran | Viman Nagar | Wanowrie) | Uttar Pradesh: Ghaziabad (Indrapuram) | Gujarat: Ahmedabad (Satellite) | Punjab: Amritsar (Court Road) | Haryana: Faridabad (Railway Station Road)

Address:  
323/100/123, Doddathangur Village, Neeladri Main Road,  
Neeladri Nagar, Electronic city, Bengaluru,  
Karnataka - 560034

 1860 500 7788  
www.apolloclinic.com