

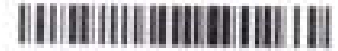

Patient Name : Umata Bhagyavathi Machhi

Sample No. : 20240213481

Patient ID : 20240208011



Age / Sex : 29y/Female

Visit No. : OPD20240226572

Consultant : DR. SALIRASH JAIN

Call Date : 24/02/2024 08:53

Ward :

S. Call Date : 24/02/2024 09:20

Report Date : 24/02/2024 17:23

**CBC, ESR**

**Investigation**

**Result**

**Normal Value**

Hemoglobin :	11.4 gm/dl [L]	12.5 to 16.0 gm/dl
P.C.V. :	37.9 %	37.0 to 47.0 %
M.C.V. :	76.1 fL [L]	78 to 100 fL
M.C.H. :	22.9 pg [L]	27 to 31 pg
M.C.H.C. :	30.1 g/dl [L]	32 to 36 g/dl
RDW :	13.6 %	11.5 to 14.0 %
RBC Count :	4.98 X 10 <sup>6</sup> /cumm	4.2 to 5.4 X 10 <sup>6</sup> /cumm
Polymorphs :	63 %	38 to 70 %
Lymphocytes :	30 %	15 to 48 %
Eosinophils :	4 %	0 to 6 %
Monocytes :	3 %	3 to 11 %
Total :	100	< 100 > 100
WBC Count :	5100 /cmm	4000 to 10000 /cmm
Platelets Count :	280000 /cmm	1,50,000 to 4,50,000 /cmm
ESR - After One Hour :	22 : mm/hr [H]	1 to 20 mm/hr

*M. Desai*

**Dr. Mehul Desai**  
M.B.D.C.P  
Reg.No.G-9521



Patient Name :	Urmila Bhagvanthai Machhi	Sample No. :	20240213481
Patient ID :	20240208311		
Age / Sex :	29y/Female	Visit No. :	OPD20240226572
Consultant :	DR. SAURABH JAIN	Call. Date :	24/02/2024 08:53
Ward :	-	S. Coll. Date :	24/02/2024 09:21
		Report Date :	24/02/2024 17:23

**Blood Group**

Investigation	Result	Normal Value
<b>BLOOD GROUP :</b>		
ABO	O	
Rh	Positive	

**FBS & PPBS**

Investigation	Result	Normal Value
Blood Sugar (FBS) :	99 mg/dl	74 - 100 mg/dl
Urine Sugar ( FUS ) :	Nil	
Blood Sugar (PPBS) :	96 mg/dl	70 to 120 mg/dl
Urine Sugar ( PP2US ) :	Nil	

**HBA1C**

Investigation	Result	Normal Value
Glycosylated Hb :	5.8 %	Near Normal Glycemia : 6 to 7 Excellent Control : 7 to 8 Good Control : 8 to 9 Fair Control : 9 to 10 Poor Control : > 10
Average Plasma Glucose of Last 3 Months :	119.76	



**Dr. Mehul Desai**  
M.B.D.C.P  
Reg.No.G-9521



Patient Name : Umile Dhagvarbhai Machhi

Sample No. : 20240213481



Patient ID : 20240208311

Visit No. : OPD20240226572

Age / Sex : 28y/Female

Coll. Date : 24/02/2024 08:53

Consultant : DR SAURASH JAIN

S. Coll. Date : 24/02/2024 09:21

Ward : -

Report Date : 24/02/2024 17:23

### RENAL FUNCTION TEST

Investigation	Result	Normal Value
Creatinine :	0.6 mg/dl	0.6 - 1.4 mg/dl
Urea :	35 mg/ dl	13 - 45 mg/dl
Uric Acid :	3.9 mg/dl	3.5 - 7.2 mg/dl
Calcium :	9.4 mg/dl	8.5 - 10.5
Phosphorus :	4.8 mg/dl	1.5 - 6.8

Dr.Mehul Desai  
M.B.D.C.P  
Reg.No.G-9521



Patient Name : Urmila Bhagyambhai Machhi

Sample No. : 20240213481



Patient ID : 20240208311

Visit No. : OPD20240226572

Age / Sex : 29y/Female

Coll. Date : 24/02/2024 08:53

Consultant : DR. SAURABH JAIN

S. Coll. Date : 24/02/2024 09:21

Ward : -

Report Date : 24/02/2024 17:23

### LFT (Liver Function Test)

Investigation	Result	Normal Value
Total Bilirubin :	0.6 mg/dl	0.2 to 1.0 mg/dl
Direct Bilirubin :	0.3 mg/dl	0.0 to 0.2 mg/dl
Indirect Bilirubin :	0.3 mg/dl	0.0 to 0.8 mg/dl
AST (SGOT) :	15 U/L	5 to 34 U/L
ALT (SGPT) :	28 U/L	0 to 55 U/L
Total Protein (TP) :	6.8 g/dL	6.4 to 8.3 g/dl
Albumin (ALB) :	4 g/dl	3.5 to 5.2 g/dl
Globulin :	2.8 g/dl	2.3 to 3.5 g/dl
A/G Ratio :	1.43	
Alkaline Phosphatase (ALP) :	74 U/L	40 to 150 U/L
GAMMA GT. :	18 U/L	7 to 35 U/L

**Dr. Mehul Desai**  
M.B.D.C.P  
Reg.No.G-9521



Patient Name :	Urmila Bhagvanbhai Machhi	Sample No. :	20240213481
Patient ID :	20240208311	Visit No. :	OPD20240226572
Age / Sex :	29y/Female	Call. Date :	24/02/2024 09:53
Consultant :	DR. SAURASH JAIN	S. Coll. Date :	24/02/2024 09:21
Ward :	-	Report Date :	24/02/2024 17:23

**Lipid Profile**

Investigation	Result	Normal Value
Sample :	Fasting	
Sample Type :	Normal	
Cholesterol (Chol) :	175 mg/dl	Low risk : < 200 Moderate risk : 200 - 239 High risk : > or = 240
Triglyceride :	75 mg/dl	Normal : < 200.0 High : 200 - 499 Very High : > or = 500
HDL Cholesterol :	60 mg/dl	Low risk : >or = 60 mg/dL High risk : Up to 35 mg/dL
LDL :	100 mg/dl [L]	131.0 to 159.0(N) < 130.0(L) > 159.0(H)
VLDL :	15 mg/dl	Up to 0 to 34 mg/dl
LDL/HDL Ratio :	1.67	Low risk : 0.5 to 3.0 Moderate risk : 3.0 to 6.0 Elevted level high > 6.0
Total Chol / HDL Ratio :	2.92	Low Risk : 3.3 to 4.4 Average Risk : 4.4 to 7.1 Moderate Risk : 7.1 to 11.0 High Risk : > 11.0
Total Lipids :	610 mg/dl	400 to 700 mg/dl

Note :- Lipemic samples give high triglyceride value and risely low LDL value.

**Dr. Mehul Desai**  
M.B.D.C.P  
Reg.No.G-9521



Patient Name :	Urmila Bhagvanbhai Machhi	Sample No. :	20240213481
Patient ID :	20240208311	Visit No. :	OPD20240226572
Age / Sex :	28y/Female	Call. Date :	24/02/2024 08:53
Consultant :	DR. SAURABH JAIN	S. Coll. Date :	24/02/2024 09:21
Ward :	-	Report Date :	24/02/2024 17:23

### Urine R/M

Investigation	Result	Normal Value
Quantity - :	20 ml	
Colour - :	Pale Yellow	
Reaction (pH) :	7.5	4.6-8.0
Turbidity :	Clear	
Deposit :	Absent	Absent
Sp.Gravity :	1.015	1.005-1.010
Protein :	Absent	Absent
Glucose :	Absent	Absent
Bile Salts :	Absent	Absent
Bile pigments :	Absent	Absent
Ketones :	Absent	Absent
Urobilinogen :	Absent	
Blood :	Absent	Absent
Pus Cells :	1-3 /hpf	0-5/hpf
Red Blood Cells :	0-1 /hpf	Absent
Epithelial Cells :	25-30 /hpf	

**Dr. Mehul Desai**  
M.B.D.C.P  
Reg.No.G-9521

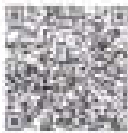

Unipath Specialty Laboratory (Baroda) LLP - Platinum Complex, Opp. HCC Bank, Nr. Sachin Krishna Char Rasta, Akota, Vadodra - 390020  
 Unipath Specialty Laboratory (Baroda) LLP - Rotina Complex, Opp. HCC Bank, Nr. Sachin Krishna Char Rasta, Akota, Vadodra - 390020  
 Mobile: 7228800500 / 8155028222 | Email: info.baroda@unipathllp.in  
 Home Visit / OPD Reception : 9998724579



### TEST REPORT

Reg. No. : 40201013041      Reg. Date : 24-Feb-2024 13:00      Collected On : 24-Feb-2024 13:00  
 Name : Ms. URMILA MACHHI      Approved On : 24-Feb-2024 14:32  
 Age : 29 Years      Gender : Female      Ref. No. :      Dispatch At :  
 Ref. By :      Tele No. :  
 Location : SAVITA SUPERSPECIALTY HOSPITAL @ WAGHODIYA ROAD

Test Name	Results	Units	Bio. Ref. Interval
<b>THYROID FUNCTION TEST</b>			
T3 (triiodothyronine) <small>serum/CLIA</small>	1.22	ng/mL	0.6 - 1.81
T4 (Thyroxine) <small>serum/CLIA</small>	9.80	µg/dL	4.5 - 12.6
TSH ( ultra sensitive) <small>serum/CLIA</small>	H 12.881	µIU/mL	0.55 - 4.78
Sample Type: Serum			

**Comments:**

Thyroid stimulating hormone (TSH) is synthesized and secreted by the anterior pituitary in response to a negative feedback mechanism involving concentrations of FT3 (free T3) and FT4 (free T4). Additionally, the hypothalamic tripeptide, thyrotropin-releasing hormone (TRH), directly stimulates TSH production. TSH stimulates thyroid cell production and release of T3 and T4. Quantification of TSH is significant to differentiate primary (thyroid) from secondary (pituitary) and tertiary (hypothalamic) hypothyroidism. In primary hypothyroidism, TSH levels are significantly elevated, while in secondary and tertiary hypothyroidism, TSH levels are low.

**TSH levels During Pregnancy:**

- First Trimester: 0.1 to 2.5 µIU/mL
- Second Trimester: 0.2 to 3.0 µIU/mL
- Third trimester: 0.3 to 3.0 µIU/mL

Reference: Carl A. Burns, Edward R. Jarrold, David E. Burns, Textbook of Clinical Chemistry and Molecular Diagnostics, 5th Edition, Philadelphia: WB Saunders, 2012: 2111

End Of Page

This is an electronically authenticated report.

Test item from collected sample.

Printed On: 24-Feb-2024 14:32

We are open 24 x 7 & 365 days

Dr. Ankit Jhaveri  
 MD Pathology  
 Reg. G-15471  
 LLP Identification Number: AAN-8932  
 Page 1 of 1

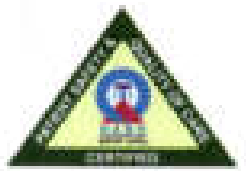

PATIENT NAME: URMILA MACHHI

AGE/SEX: 29 YRS/F

DATE: Saturday, 24 February 2024

**ULTRASOUND OF ABDOMEN & PELVIS**

**LIVER** appears normal in size and shows normal parenchymal echogenicity. No evidence of focal lesion. No evidence of dilated IHBR or portal vein, CBD appears normal.

**GALL BLADDER** is distended. No evidence of abnormal wall thickening or any significant calculus within.

**PANCREAS** appears normal. MPD is WNL.

**SPLEEN** appears normal in size and shows normal parenchymal echogenicity. No evidence of focal lesion.

**BOTH KIDNEYS** appear normal in size, shape and position.

Show normal cortical echogenicity. Corticomedullary differentiation is maintained.

No evidence of calculus or hydronephrosis on either side.

**URINARY BLADDER** is partially full. No evidence of abnormal wall thickening or any significant calculus within.

**UTERUS** appears normal in size and position. CET is 6.1 mm WNL. No evidence of focal lesion noted.

Bilateral ovaries appear normal in size. No evidence of focal or obvious mass lesion noted.

**BOWEL LOOPS** appear normal and show normal peristalsis.

No evidence of LYMPHADENOPATHY noted.

No evidence of ASCITES noted.

**IMPRESSION:**

- NO SIGNIFICANT ABNORMALITY AT PRESENT SCAN.

  
DR SHARAD BHATNAGAR (MD & DNB)  
CONSULTANT RADIOLOGIST

*Not all pathologies can be detected on ultrasound in each scan. Further radiographic evaluation is suggested if required.*





PATIENT NAME: URMILA B MACHHI

AGE/SEX: 29 YRS/F

DATE: Saturday, 24 February 2024

**CHEST X-RAY (PA)**

Both lung fields appear normal.

Both hila appear normal

Bilateral costo-phrenic angles appear grossly clear

Mediastinum and cardiac shadow appear normal

Bony thorax appears unremarkable

No evidence of free gas under domes of diaphragm

**IMPRESSION:**

- NO SIGNIFICANT ABNORMALITY NOTED IN LUNG FIELDS
- NORMAL CARDIAC SHADOW

  
**DR SHARAD BUNGTA (MD & DNB)**  
**CONSULTANT RADIOLOGIST**

*Not all pathologies can be detected on ultrasound in each scan. Further radiographic evaluation is suggested if required.*



## 2D-ECHOCARDIOGRAPHY AND COLOR DOPPLER REPORT

**NAME:** URMILA B MACHHI

**AGE/SEX:** 29 YRS/FEMALE

**DATE:** 24/02/2024

**REF BY:** DIRECT

### **OBSERVATION:**

- NORMAL LV SIZE AND NORMAL LV SYSTOLIC FUNCTION. LVEF = 60% (VISUAL).
- NO RWMA AT REST.
- NORMAL LV DIASTOLIC DYSFUNCTION.
- TRIVIAL MR. NO MS.
- NO AR. NO AS.
- TRIVIAL TR. NO PAH.
- NORMAL SIZED LA, RA & RV WITH NORMAL RV SYSTOLIC FUNCTION.
- NORMAL SIZED MPA, RPA & LPA.
- INTACT IAS & IVS.
- NO E/O INTRACARDIAC CLOT/VEGETATION/PE.
- NORMAL IVC.
- NORMAL PERICARDIUM.

**LA:** 28MM

**AO:** 24MM

**IVS:** 10/12MM

**LVPW:** 09/13MM

**LVID:** 39/20MM

### **CONCLUSION:**

- NORMAL LV/RV SIZE AND SYSTOLIC FUNCTION.
- NO RWMA AT REST.
- LVEF = 60% (VISUAL).

  
**DR. ARVIND SHARMA**  
[CARDIOLOGIST]

**DR. ARVIND SHARMA**  
[CARDIOLOGIST]

29 Years

Rate 77

PR 144

QRSD 90

QT 356

QTc 403

--AXIS--

P 61

QRS 66

T -2

12 Lead; Standard Placement

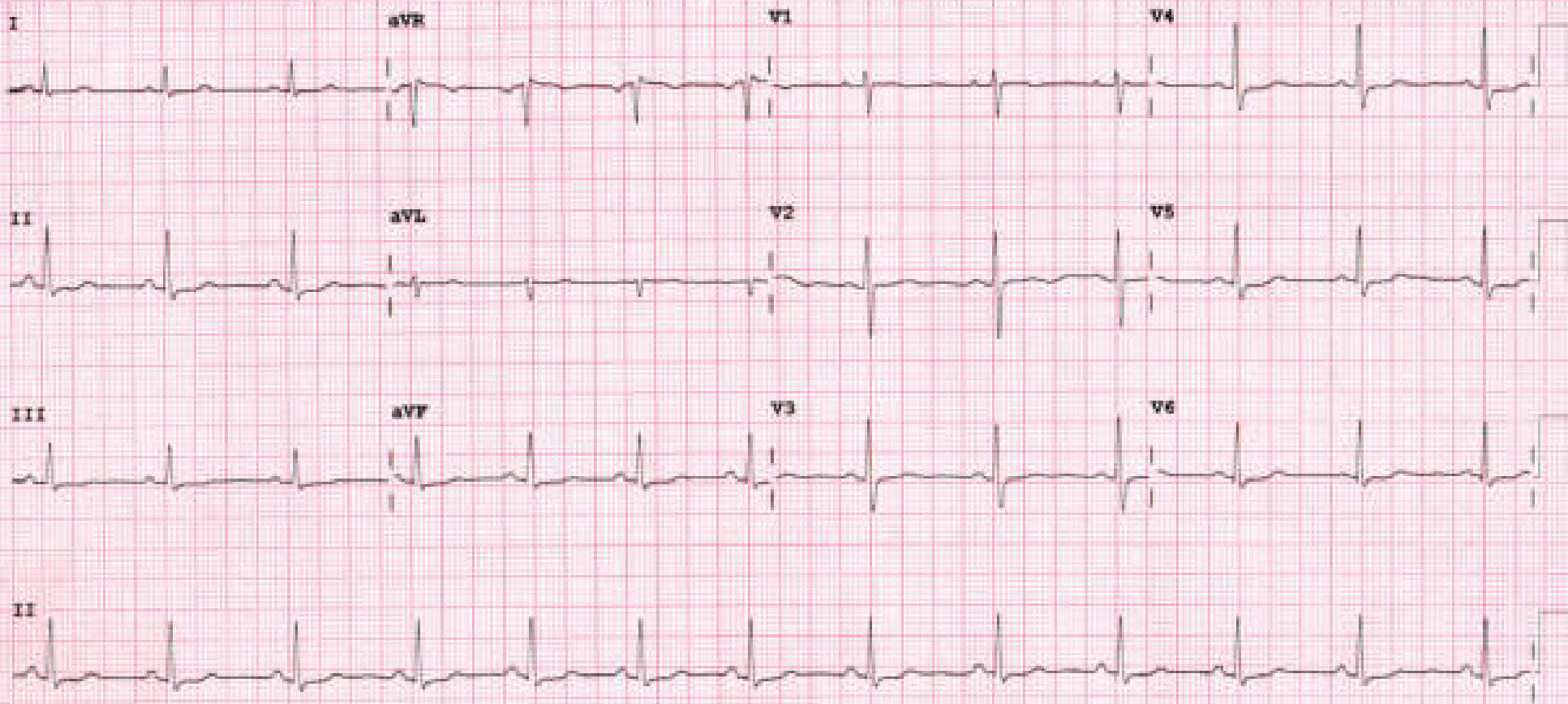

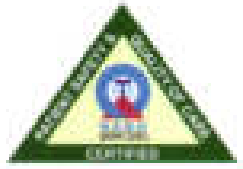

Examination by Ophthalmologist

Name: URMILA MACHHI

Reg. No: 20240208311

Age/ Sex: 29/FEMALE

DOE: 14/07/2024

clo dayness

Medical History:

Examination of Eye:

Right

LEFT

External Examination:

G/A

G

Anti seg Examination:

\_\_\_\_\_ }  
\_\_\_\_\_ }

WNL

Schiot Tonometry IOP:

\_\_\_\_\_

\_\_\_\_\_

Fundus:

Without Glass - Distant Vision:

6/9

6/9

Near Vision

NG

NG

With Glass - Distant vision:

6/6

6/6

Near Vision:

NG

NG

Colour Vision (With Ishihara Chart)

WNL

Impression:

(BE) Dry eye.

Advice:

(BE) Ecotears gel eye drop - QDS

Savita Superspecialty Hospital  
 (A Unit of Savita Healthcare Pvt. Ltd.)  
 H. Dham Angulim, Farwar Char Rasta  
 Waghadia-Dabhoi, Vadodra-390019  
 Ph. 0265 2578844 / 2578849  
 Email : contact@savitahospital.com



Examination by Physician

Name: URMILA MACHHI

Reg. No- 20240208311

Age/ Sex: 29/FEMALE

DOE: 24/02/2024

Physical Examination

Height: 143cm Weight: 57kg BMI: 25.67  
Temperature: \_\_\_\_\_ Pulse: 88 BP: 102/68

Chief Complaints:

SpO2-99%

NO. Complaints

newly detected Hypothyroidism

Past History:

NAD

Examination:

General Examination:

NAD

Systemic Examination:

NAD

Investigation:

RBS \_\_\_\_\_

ECG \_\_\_\_\_

Others \_\_\_\_\_

Advice: T. thyronorm (12.5) 1-0-0. x 3 months  
Repeat thyroid profile after 3m

Signature: Savita Superspeciality Hospital  
(A Unit of Solace Healthcare Pvt. Ltd.)  
M. Plotter Char Rasta, Waghodia Dahisar Ring Road, Vadodra-390019  
MH. No. 12/2014/34/2014  
Email: contact@savitahospital.com

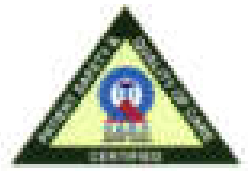

**Bill of Supply (Interim Bill)**



<b>Patient ID :</b> 20240208311	<b>Visit No. :</b> OPD20240228572(OPD)
<b>Age / Sex :</b> 29y / F	<b>Bill No. :</b> OPD20240228573
<b>Patient Name :</b> URMILA BHAGVANBHAI MACHHI	<b>Bill Date :</b> N/A
<b>Dr. Name :</b> DR SAURASH JAIN	<b>Speciality :</b> INTERNAL MEDICINE
<b>Referred By :</b> self	<b>GSTIN :</b> 24AAQCS5856832Z
<b>City/Village :</b> Vadodra	<b>SAC :</b> 999312 "Medical Service covered under healthcare service"
<b>Class :</b> Cash	<b>Mobile No. :</b> 7405260863
<b>PAN Card :</b> AAQCS5856832Z	

Expense Details		Qty	Rate	Net Amount
<b>Visit Charge</b>				
24/02/2024	Physician First Consultation OPD	1.0	0.0	0.00
	Ophthalmologist First Consultation OPD	1.0	0.0	0.00
<b>Visit Charge (Subtotal)</b>				<b>0.00</b>
<b>PATHOLOGY</b>				
24/02/2024	CBC, ESR	1.0		
	Urine RM	1.0		
	STOOL EXAMINATION	1.0		
	Blood Group	1.0		
	FBS & PPBS	1.0		
	TFT (Thyroid Function Test)	1.0		
	RENAL FUNCTION TEST	1.0		
	LFT (Liver Function Test)	1.0		
	Lipid Profile	1.0		
	HBA1C	1.0		
	MediWheel Full Body Health Check-Up(Female Below 40)	1.0	2000.0	2000.00
<b>PATHOLOGY (Subtotal)</b>				<b>2000.00</b>
<b>Radiology</b>				
24/02/2024	X-RAY CHEST PA	1.0		
	USG WHOLE ABDOMEN SCREENING	1.0		
	X-RAY CHEST PA	1.0	0.0	0.00
	USG WHOLE ABDOMEN SCREENING	1.0	0.0	0.00
<b>Radiology (Subtotal)</b>				<b>0.00</b>
<b>Non Invasive Cardiology</b>				
24/02/2024	ECG Charge(OPD Base)	1.0	0.0	0.00
	ECHO COLOUR DOPPLER SCREENING	1.0	0.0	0.00
<b>Non Invasive Cardiology (Subtotal)</b>				<b>0.00</b>
<b>Total Bill Amount:</b>				<b>2000.00</b>
<b>Net payable amount:</b>				<b>2000.00</b>
<b>Bill Outstanding:</b>				<b>2000.00</b>

Received With Thanks From URMILA BHAGVANBHAI MACHHI of Rs 0.0/-  
(Rs. Zero Only)

Printed By : ( Savita Superspecialty Hospital )  
For : Solace Healthcare  
Savita Superspecialty Hospital  
(A Unit of Solace Healthcare Pvt. Ltd.)  
No. 2808, Farwar Char Road, Waghodia-Dabhoi Ring Road,  
Waghodia, Vadodra, Gujarat, Vadodra-390019  
Ph: 0265-2578844, 2578849, 6359688442  
Email: contact@savitahospital.com

ES

Compose

Inbox

11

Starred

Snoozed

Sent

Drafts

More

Labels

Event message

**Name** - Mediview Full Body Health Checkup Female Below 45

**Name of Diagnostic/Hospital** - Santa Super Specialty Hospital

**Address of Diagnostic/Hospital** - Pioneer Club Road, Dabhoi - Wagholia Ring Rd, Sarth Nagar 2, Rancharaga, Vadodra - 390019

**City** - Vadodra

**State**

**Pincode** - 390019

**Appointment Date** - 24-02-2024

**Confirmation Status** - Booking Confirmed

**Preferred Time** - 8:30am

**Booking Status** - Booking Confirmed

**Member Information**

Booked Member Name	Age	Gender
MS. SACHIN URMILA BHAGWANBHAI	29 year	Female

Note - Please note to not pay any amount.

ભારત સરકાર  
ભારતીય સરકાર

રાજકુમાર ઉર્મિલા અગ્રવાલ  
Rajkumar Urmila Agre  
જન્મ તારીખ / DOB : 30/08/1984  
લિંગ / Gender : મહિલા

2151 0314 9889

मेरा आधार, मेरी पहचान

ભારત સરકાર  
ભારતીય સરકાર

રાજકુમાર ઉર્મિલા અગ્રવાલ  
Rajkumar Urmila Agre  
જન્મ તારીખ / DOB : 30/08/1984  
લિંગ / Gender : મહિલા

2151 0314 9889

1947 help@uidai.gov.in www.uidai.gov.in