



**MEDICOVER**  
HOSPITALS

**MEDICOVER HOSPITAL KAKINADA**

ADB Road, Near, Achampet Junction,  
Kakinada, Andhra Pradesh 533005

0884 237 0777

**GST No:**

**Bill Of Supply  
Corporate OP Bill**

Pt Name : Mr.PINNAM RAMALINGESWARA RAO  
Bill No : KKBC90485 Bill Dt : 23-Mar-2024  
UMR NO : K KU44933 Age/Sex : 33Y(s)/Male  
Phone : 9848928336

**These Services Are Under Package**

CBP(COMPLETE BLOOD PICTURE)  
HBA1C (GLYCOSYLATED HAEMOGLOBIN)  
X-RAY CHEST PA VIEW  
BUN(BLOOD UREA NITROGEN)  
PLBS (POST LUNCH BLOOD GLUCOSE )  
ESR  
TOTAL PROTEINS A/G RATIO  
OPHTHALMOLOGY CONSULTATION

SERUM URIC ACID  
TMT  
T3,T4 AND TSH  
LIPID PROFILE  
ECG  
LFT(LIVER FUNCTION TEST)  
VAMSI KRISHNA KEDARISETTI

BLOOD GROUPING AND RH  
SERUM CREATININE  
CUE(COMPLETE URINE EXAMINATION)  
FBS (FASTING BLOOD GLUCOSE)  
2D ECHO WITH COLOUR DOPPLER  
USG ABDOMEN  
VUTALA PRATHYUSHA

Bill Amt	:	2,450.00
Receipt Amt	:	0.00
Due Amt	:	2,450.00

Create By :  
Print By :

: 019422  
: 019422

Create Dt : 23-Mar-2024 09:15:26 am  
Print Dt : 23-Mar-2024 09:15:28 AM

(Authorised Signatory)

KKU44933

24/7 HELPLINE:04068334455  
Website:www.medicoverhospitals.in

**\*KKU1144**



## Out Patient Department

**Dr. VUTALA PRATHYUSHA**  
BDS  
CONSULTANT DENTIST

<b>UMR No</b> : KKU44933	<b>Name</b> : Mr. PINNAM RAMALINGESWARA RAO
<b>Consultation Date</b> : 23-Mar-2024	<b>Age/Gender</b> : 33 Year(s) / Male
<b>Valid Upto</b> :	<b>Mobile No</b> : 9848928336
<b>Sponsor</b> : ARCOFEMI HEALTHCARE PVT LTD (	<b>Visit Type</b> : NORMAL

Clc! pt came for dental checkup

Obs! Cal → ++ +  
St → ++

Treatment plan! Adv-oral prophylaxis

<b>Height</b>	:	cms
<b>Weight</b>	:	kgs
<b>BMI</b>	:	kg/m2
<b>Temp</b>	:	F
<b>Pulse Rate</b>	:	bpm
<b>Resp.Rate</b>	:	bpm
<b>BP</b>	:	mm of Hg
<b>Pain Score</b>	:	
<b>Nutritional Status</b>	:	



*Ind*



# MEDICOVER HOSPITAL KAKINADA

ADB Road, Near, Achampet Junction,  
Kakinada, Andhra Pradesh 533005



## MEDICOVER HOSPITALS

### LABORATORY REPORTS: HAEMATOLOGY

A UNIT OF SAHRUDAYA HEALTHCARE (KAKINADA) PVT LTD.

<b>Name</b>	: Mr. PINNAM RAMALINGESWARA	<b>Age /Sex</b>	: 33 Y(s)/Male
<b>Bill Date</b>	: 23-Mar-2024 09:15 AM	<b>UMR No.</b>	: KKU44933
<b>Rept. Dt</b>	: 23-Mar-2024 10:17 AM	<b>Bill No.</b>	: KKBC90485
<b>Ref By</b>	: Dr. VAMSI KRISHNA KEDARISSETI MBBS, DNB-General Medicine	<b>Result No</b>	: RES347606 / 1200002462

### CBP (COMPLETE BLOOD PICTURE)

<u>Parameters</u>	<u>Result</u>	<u>Biological Reference Intervals</u>
HEMOGLOBIN	: 14.8	13.0 - 17.0 g/dl
R B C COUNT	: 5.13	4.5 - 5.5 $10^6/\mu\text{L}$
PCV/HCT	: 44.0	40 - 50 %
MCV	: 86	83 - 101 fl
MCH	: 28.7	27 - 32 pg
MCHC	: 33.5	31.5 - 34.5 g/dL
RDW(cv)	: 13.5	11.6 - 14.0 %
TC (TOTAL LEUCOCYTE COUNT)	: 4.5	4.0 - 11.0 $10^3/\mu\text{l}$
<u>DIFFERENTIAL COUNT</u>		
NEUTROPHILS	: 52.2	40 - 70 %
LYMPHOCYTES	: 38.9	20 - 40 %
MONOCYTES	: 5.5	02 - 10 %
EOSINOPHILS	: 3.3	00 - 06 %
BASOPHILS	: 0.1	00 - 01 %
PLATELET	: 205	150 - 400 $10^3/\mu\text{L}$

\*\*\* End Of Report \*\*\*

Suggested Clinical Correlation \* If necessary, Please discuss

**Dr. V.C.NEEHARIKA, MD**  
**CONSULTANT PATHOLOGIST**

A UNIT OF SAHRUDAYA HEALTHCARE (KAKINADA) PVT LTD.

ADB Road, Near Achampet Junction, Kakinada

Release Date: 23-Mar-2024 18:23:52

info@medicoverhospitals.in

Page 1 of 1

www.medicoverhospitals.in



# MEDICOVER HOSPITAL KAKINADA

## MEDICOVER HOSPITALS

ADB Road, Near, Achampet Junction,  
Kakinada, Andhra Pradesh 533005

A UNIT OF SAHRUDAYA HEALTHCARE (KAKINADA) PVT LTD.

### DEPARTMENT OF LABORATORY

<b>Name</b>	: Mr. PINNAM RAMALINGESWARA	<b>Age /Sex</b>	: 33 Y(s)/Male
<b>Bill Date</b>	: 23-Mar-2024 09:15 AM	<b>UMR No.</b>	: KKU44933
<b>Rept. Dt</b>	: 23-Mar-2024 02:26 PM	<b>Bill No.</b>	: KKBC90485
<b>Ref By</b>	: Dr.VAMSI KRISHNA KEDARISSETTI	<b>Result No</b>	: RES348093 / 240302317
<b>Sample Type</b>	: Blood		

#### Parameters

#### Result

#### BLOOD GROUPING AND RH

**BLOOD GROUP** : " O "

**RH TYPE** : POSITIVE

#### ESR

**ESR** : 20 mm/1st hour 0 - 10 mm/1st hour

WESTERGREN'S METHOD

\*\*\* End Of Report \*\*\*

Suggested Clinical Correlation \* If necessary, Please discuss

**DR. V.C.NEEHARIKA, MD**  
**CONSULTANT PATHOLOGIST**

A UNIT OF SAHRUDAYA HEALTHCARE (KAKINADA) PVT LTD.



# MEDICOVER HOSPITAL KAKINADA

ADB Road, Near, Achampet Junction,  
Kakinada, Andhra Pradesh 533005



## MEDICOVER HOSPITALS

### LABORATORY REPORTS: BIOCHEMISTRY

A UNIT OF SAHRUDAYA HEALTHCARE (KAKINADA) PVT LTD.

<b>Name</b>	: Mr. PINNAM RAMALINGESWARA	<b>Age /Sex</b>	: 33 Y(s)/Male
<b>Bill Date</b>	: 23-Mar-2024 09:15 AM	<b>UMR No.</b>	: KKUJ44933
<b>Rept. Dt</b>	: 23-Mar-2024 01:37 PM	<b>Bill No.</b>	: KKBC90485
<b>Ref By</b>	: Dr.VAMSI KRISHNA KEDARISSETTI MBBS, DNB-General Medicine	<b>Result No</b>	: RES347986 / 1200002462

### LFT(LIVER FUNCTION TEST)

<u>Parameters</u>	<u>Result</u>	<u>Biological Reference Intervals</u>
TOTAL BILIRUBIN <i>Method : Diazo Method</i>	: 0.702	< 1.2 mg/dL
DIRECT BILIRUBIN <i>Method: Diazo Method</i>	: * 0.224	<= 0.20 mg/dL
INDIRECT BILIRUBIN	: 0.48	<= 1.0 mg/dL
SGPT (ALT) <i>Method : UV without P5P</i>	: 20.1	<= 41 U/L
SGOT (AST) <i>Method : UV without P5P</i>	: 18.8	<= 40 U/L
ALKALINE PHOSPHATASE (ALP) <i>Method : PNPP, AMP Buffer - IFCC Ref.</i>	: 60	40 - 129 U/L
TOTAL PROTEINS <i>Method : Biuret method</i>	: 7.5	6.0 - 8.0 g/dL
SERUM ALBUMIN <i>Method : Bromocresol Green (BCG)</i>	: 5.0	3.5 - 5.2 g/dL
GLOBULINS <i>Calculated</i>	: 2.5	2.5 - 3.5 g/dL
A/G RATIO <i>Calculation</i>	: 2	1.2 - 2.5
GAMMA GLUTAMYL TRANSFERASE <i>Method : G-glutamyl-carboxy-nitroanilide - IFCC Ref.</i>	: 40	10 - 71 U/L

\*\*\* End Of Report \*\*\*

Suggested Clinical Correlation \* If necessary, Please discuss

**Dr. V.C.NEEHARIKA, MD**  
**CONSULTANT PATHOLOGIST**

A UNIT OF SAHRUDAYA HEALTHCARE (KAKINADA) PVT LTD.

ADB Road, Near Achampet Junction, Kakinada

Release Date: 23-Mar-2024 18:24:01

info@medicoverhospitals.in

Page 1 of 1

www.medicoverhospitals.in



# MEDICOVER HOSPITAL KAKINADA

ADB Road, Near, Achampet Junction,  
Kakinada, Andhra Pradesh 533005



## MEDICOVER HOSPITALS

### LABORATORY REPORTS: BIOCHEMISTRY

A UNIT OF SAHRUDAYA HEALTHCARE (KAKINADA) PVT LTD.

<b>Name</b>	: Mr. PINNAM RAMALINGESWARA	<b>Age /Sex</b>	: 33 Y(s)/Male
<b>Bill Date</b>	: <del>23</del> Mar-2024 09:15 AM	<b>UMR No.</b>	: K KU44933
<b>Rept. Dt</b>	: 23-Mar-2024 01:37 PM	<b>Bill No.</b>	: KKBC90485
<b>Ref By</b>	: Dr.VAMSI KRISHNA KEDARISETTI MBBS, DNB-General Medicine	<b>Result No</b>	: RES347988 / 1200002462

### LIPID PROFILE

<u>Parameters</u>	<u>Result</u>	<u>Biological Reference Intervals</u>
TOTAL CHOLESTEROL	: 172.2	Desirable : < 200 mg/dL Borderline High : 200 - 239 mg/dL High risk : > 240 mg/dL
<i>METHOD : Enzymatic colorimetric</i>		
HDL CHOLESTEROL	: 46.8	Low : < 40 mg/dL High : > 60 mg/dL
<i>Homogeneous enzymatic colorimetric</i>		
LDL CHOLESTEROL	: 104.04	Optimal : < 100 mg/dL Near Optimal : 100 - 129 mg/dL Borderline High : 130 - 159 mg/dL High : 160 - 189 mg/dL Very High : > 190 mg/dL
VLDL	: * 21.36	mg/dl
<i>Calculation</i>		
SERUM TRYGLYCERIDES	: 106.8	< 150 mg/dL Borderline High : 150 - 199 mg/dL High : 200 - 499 mg/dL
<i>METHOD: Enzymatic colorimetric</i>		
CHO/HDL RATIO	: * 3.6	Normal : < 3.5 High Risk : > 5.0

\*\*\* End Of Report \*\*\*

Suggested Clinical Correlation \* If necessary, Please discuss

Dr. V.C.NEEHARIKA, MD  
CONSULTANT PATHOLOGIST

A UNIT OF SAHRUDAYA HEALTHCARE (KAKINADA) PVT LTD.

ADB Road, Near Achampet Junction, Kakinada

Release Date: 23-Mar-2024 18:24:06

info@medicoverhospitals.in

Page 1 of 1

www.medicoverhospitals.in



# MEDICOVER HOSPITAL KAKINADA



## MEDICOVER HOSPITALS

ADB Road, Near, Achampet Junction,  
Kakinada, Andhra Pradesh 533005

A UNIT OF SAHRUDAYA HEALTHCARE (KAKINADA) PVT LTD.

### DEPARTMENT OF LABORATORY

<b>Name</b>	: Mr. PINNAM RAMALINGESWARA	<b>Age /Sex</b>	: 33 Y(s)/Male
<b>Bill Date</b>	: 23-Mar-2024 09:15 AM	<b>UMR No.</b>	: K KU44933
<b>Rept. Dt</b>	: 23-Mar-2024 11:36 AM	<b>Bill No.</b>	: KKBC90485
<b>Ref By</b>	: Dr.VAMSI KRISHNA KEDARISETTI	<b>Result No</b>	: RES347794 / 120000246
<b>Sample Type</b>	: MBBS, DNB-General Medicine Serum		

<u>Parameters</u>	<u>Result</u>	<u>Biological Reference Intervals</u>
<u>T3,T4 AND TSH</u>		
T3 <i>Method : ECLIA</i>	: 1.27 ng/mL	0.8 - 2.0 ng/mL
T4 <i>Method : ECLIA</i>	: 9.91 ug/dL	5.1 - 14.1 ug/dL
TSH (THYROID STIMULATING HORMONE) <i>Method : ECLIA</i>	: 3.56 uIU/mL	0.270 - 4.20 uIU/mL
<u>FBS (FASTING BLOOD GLUCOSE)</u>		
<b>FASTING BLOOD GLUCOSE</b>  <i>Hexokinase</i>	: 99.5 mg/dL	Normal Range : 70 - 110 mg/dL Impaired Glucose tolerance : 100 - 125 mg/dL Diabetes Mellitus : - < 126 mg/dL

\*\*\* End Of Report \*\*\*

Suggested Clinical Correlation \* If necessary, Please discuss

**DR. V.C.NEEHARIKA, MD**  
**CONSULTANT PATHOLOGIST**

A UNIT OF SAHRUDAYA HEALTHCARE (KAKINADA) PVT LTD.

ADB Road, Near Achampet Junction, Kakinada

Release Date: 23-Mar-2024 18:24:19

info@medicoverhospitals.in

Page 1 of 1

www.medicoverhospitals.in



# MEDICOVER HOSPITAL KAKINADA

## HOSPITALS

ADB Road, Near Achampet Junction,  
Kakinada, Andhra Pradesh 533005

A UNIT OF SAHRUDAYA HEALTHCARE (KAKINADA) PVT LTD.

### DEPARTMENT OF LABORATORY

<b>Name</b>	: Mr. PINNAM RAMALINGESWARA	<b>Age /Sex</b>	: 33 Y(s)/Male
<b>Bill Date</b>	: 23-Mar-2024 09:15 AM	<b>UMR No.</b>	: K KU44933
<b>Rept. Dt</b>	: 23-Mar-2024 01:37 PM	<b>Bill No.</b>	: K KBC90485
<b>Ref By</b>	: Dr.VAMSI KRISHNA KEDARISSETTI	<b>Result No</b>	: RES347984 / 120000246
<b>Sample Type</b>	: Serum		

<u>Parameters</u>	<u>Result</u>	<u>Biological Reference Intervals</u>
<b><u>SERUM CREATININE</u></b>		
CREATININE <i>Method : jaffe</i>	: 0.94 mg/dL	0.7 - 1.2 mg/dL
<b><u>SERUM URIC ACID</u></b>		
SERUM URIC ACID <i>uricase</i>	: 5.1 mg/dL	3.4 - 7.0 mg/dL
<b><u>BUN(BLOOD UREA NITROGEN)</u></b>		
BUN (Blood Urea Nitrogen.) <i>Calculatead</i>	: 10.0 mg/dL	7.0 - 21.0 mg/dL

\*\*\* End Of Report \*\*\*

Suggested Clinical Correlation \* If necessary, Please discuss

DR. V.C.NEEHARIKA, MD  
CONSULTANT PATHOLOGIST

A UNIT OF SAHRUDAYA HEALTHCARE (KAKINADA) PVT LTD.





# MEDICOVER HOSPITAL KAKINADA



## MEDICOVER HOSPITALS

ADB Road, Near, Achampet Junction,  
Kakinada, Andhra Pradesh 533005

A UNIT OF SAHRUDAYA HEALTHCARE (KAKINADA) PVT LTD.

### DEPARTMENT OF LABORATORY

<b>Name</b>	: Mr. PINNAM RAMALINGESWARA	<b>Age /Sex</b>	: 33 Y(s)/Male
<b>Bill Date</b>	: 23-Mar-2024 09:15 AM	<b>UMR No.</b>	: KKU14933
<b>Rept. Dt</b>	: 23-Mar-2024 12:11 PM	<b>Bill No.</b>	: KKBC90485
<b>Ref By</b>	: Dr.VAMSI KRISHNA KEDARISSETTI	<b>Result No</b>	: RES347837 / 120000246
<b>Sample Type</b>	: Whole Blood		

<u>Parameters</u>	<u>Result</u>	<u>Biological Reference Intervals</u>
<b><u>HBA1C (GLYCOSYLATED HAEMOGLOBIN)</u></b>		
HBA1C	: * 5.6 %	Prediabetic 5.7 - 6.5 % Diabetic - > 6.5 %
<i>TINIA (Turbidimetric inhibition immunoassay)</i>		
MPG(Mean Plasma Glucose)	: 122.06 mg/dL	Excellent Control : 90 - 120 mg/dL Good Control : 121 - 150 mg/dL
<b><u>ALBUMIN / GLOBULIN (A/G) RATIO</u></b>		
TOTAL PROTEINS	: 7.5 g/dL	6.0 - 8.0 g/dL
<i>Method : Biuret method</i>		
SERUM ALBUMIN	: 5.0 g/dL	3.5 - 5.2 g/dL
<i>Method : Bromocresol Green (BCG)</i>		
GLOBULINS	: 2.5 g/dL	2.5 - 3.5 g/dL
<i>Calculated</i>		
A/G RATIO	: 2.0	1.2 - 2.5
<i>Calculation</i>		

\*\*\* End Of Report \*\*\*

Suggested Clinical Correlation \* If necessary, Please discuss

DR. V.C.NEEHARIKA, MD  
CONSULTANT PATHOLOGIST

A UNIT OF SAHRUDAYA HEALTHCARE (KAKINADA) PVT LTD.



# MEDICOVER HOSPITAL KAKINADA

ADB Road, Near, Achampet Junction,  
Kakinada, Andhra Pradesh 533005



## MEDICOVER HOSPITALS

### LABORATORY REPORTS: CLINICAL PATHOLOGY

A UNIT OF SAHRUDAYA HEALTHCARE (KAKINADA) PVT LTD.

<b>Name</b>	: Mr. PINNAM RAMALINGESWARA	<b>Age /Sex</b>	: 33 Y(s)/Male
<b>Bill Date</b>	: 23-Mar-2024 09:15 AM	<b>UMR No.</b>	: K KU44933
<b>Rept. Dt</b>	: 23-Mar-2024 02:26 PM	<b>Bill No.</b>	: KKBC90485
<b>Ref By</b>	: Dr. VAMSI KRISHNA KEDARISETTI MBBS, DNB-General Medicine	<b>Result No</b>	: RES348093 / 240302317

### CUE(COMPLETE URINE EXAMINATION)

<u>Parameters</u>	<u>Result</u>	<u>Biological Reference Intervals</u>
<b><u>PHYSICAL EXAMINATION</u></b>		
<b>VOLUME</b>	: 25	10 ml to 25 ml
<b>COLOUR</b>	: PALE YELLOW	PALE YELLOW
<b>APPEARANCE</b>	: CLEAR	CLEAR
<b><u>CHEMICAL EXAMINATION</u></b>		
<b>SPECIFIC GRAVITY</b>	: 1.030	1.000 - 1.030
<i>Dipstick</i>		
<b>PH</b>	: 6.0	5.0 - 8.0
<i>Dipstick</i>		
<b>PROTEIN</b>	: NIL	NII to +++
<i>Dipstick/Heat coagulation test</i>		
<b>GLUCOSE</b>	: NIL	NIL to ++++
<i>Dipstick/Benedict's test</i>		
<b>UROBILINOGEN</b>	: NIL	NIL to ++++
<i>Dipstick</i>		
<b>KETONE</b>	: NEGATIVE	NEGATIVE
<i>Dipstick/Rothera's Nitroprusside test.</i>		
<b>BLOOD</b>	: NIL	NIL to ++++
<i>Dipstick/Microscopy</i>		
<b>NITRITE</b>	: NEGATIVE	NEGATIVE
<i>Dipstick</i>		
<b><u>MICROSCOPIC EXAMINATION</u></b>		
<b>PUS CELLS</b>	: * 2 - 4	0 - 5 /hpf
<b>RBC</b>	: NIL	0 - 5 /hpf
<b>EPITHELIAL CELLS</b>	: * 1 - 2	0 - 5 /hpf
<b>CRYSTALS</b>	: NIL	NIL
<b>OTHERS</b>	: NIL	NIL

\*\*\* End Of Report \*\*\*

Suggested Clinical Correlation \* If necessary, Please discuss

Dr. V.C.NEEHARIKA, MD  
CONSULTANT PATHOLOGIST

A UNIT OF SAHRUDAYA HEALTHCARE (KAKINADA) PVT LTD.

Male



Rate 58 . Age not entered, assumed to be 50 years old for purpose of ECG interpretation  
 . Sinus rhythm.....normal P axis, V-rate 50- 99  
 PR 144 . Probable left atrial enlargement.....P >50ms, <-0.10mV V1  
 QRSD 98 . RSR' in V1 or V2, probably normal variant.....small R' only  
 QT 406 . ST elev, probable normal early repol pattern.....ST elevation, age<55  
 QTc 399

--AXIS--  
 P 80  
 QRS 87  
 T 63  
 - - BORDERLINE ECG - -

12 Lead; Standard Placement Unconfirmed Diagnosis

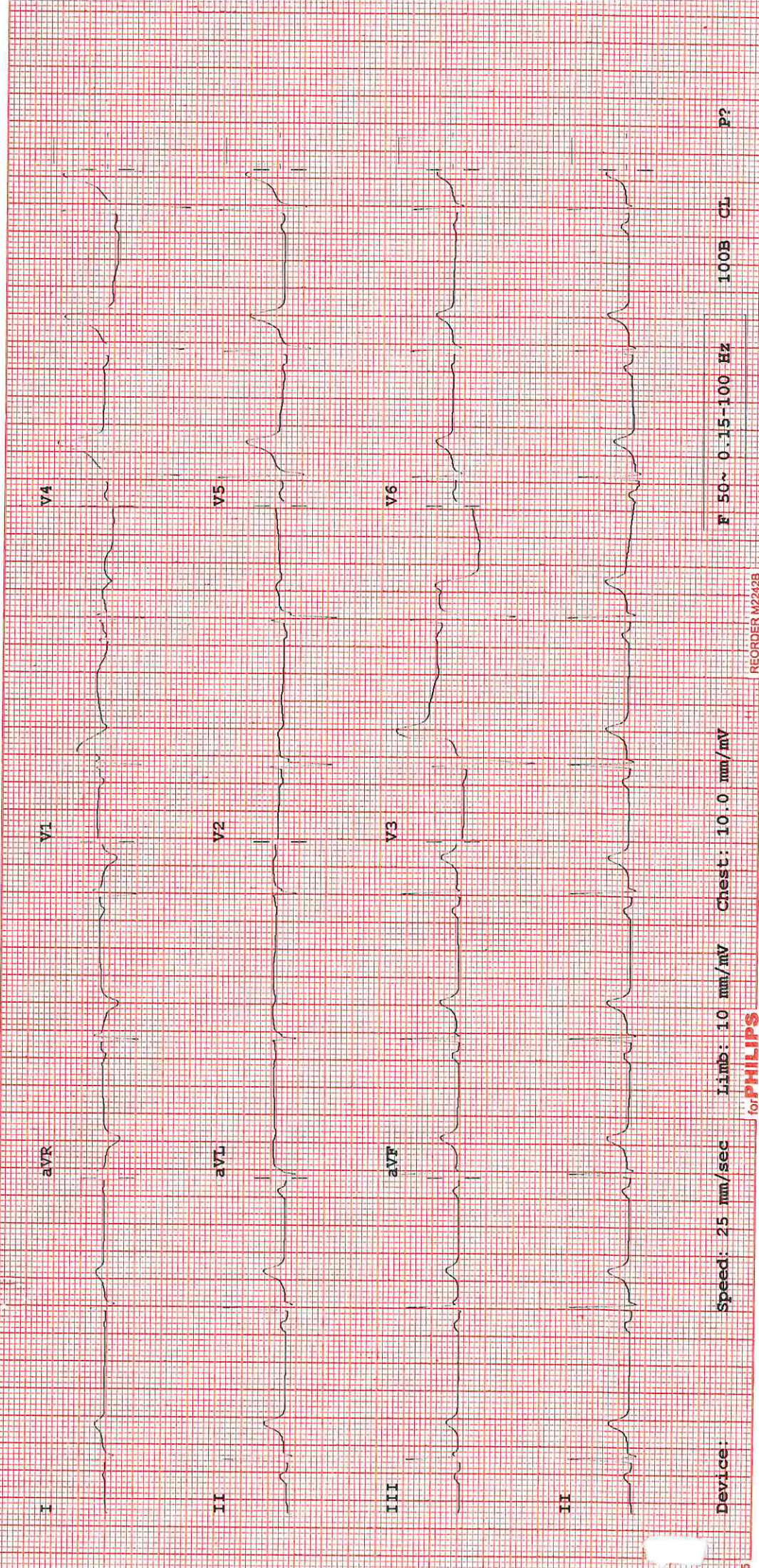

Device: Speed: 25 mm/sec Limb: 1.0 mm/mV Chest: 10.0 mm/mV F 50~ 0.15-100 Hz 100B CL P?

for PHILIPS

REORDER M2242B



# MEDICOVER HOSPITALS

ADB Road, Near Atchampeta Junction,  
Kakinada, Andhra Pradesh 533005.



**MEDICOVER**  
HOSPITALS  
KAKINADA

## DEPARTMENT OF CARDIOLOGY

Name :	p. Ramalingeswara Rao	Age / Sex :	93/m	Date :	23/3/24
--------	-----------------------	-------------	------	--------	---------

### 2D ECHO WITH COLOUR DOPPLER

Mitral Valve : |

Aortic Valve : | Normal

Pulmonary Valve : |

Tricuspid Valve : |

Left Ventricle : IVSd : 1.1 cm EDD : 4.6 cm EF : 63 %  
PwD : 1.0 cm ESD : 2.8 cm

Aorta : 2.7 cm

Left Atrium : 3.0 cm

Right Atrium : |

Right Ventricle : |

Pulmonary Artery : |

IAS : | Normal

IVS : |

SVC/IVC/CS : |

Pericardium : |

Doppler study : MIF - E...A; AJV...1.2 m/s; RVSP ...18...+RAP; PJV .....m/s

Other findings :

IMPRESSION :

NO LV RWMA  
 Normal LV Systolic function  
 Normal valves  
 NO PE/CLOT



CONSULTANT



**MEDICOVER**  
HOSPITALS

A UNIT OF SAHRUDAYA HEALTHCARE (KAKINADA) PVT LTD.

Patient ID:	KKU44933	Patient Name:	PINNAM RAMALINGESWARA RAO
Age:	0 Days	Sex:	M
Accession Number:	KKBC90485	Modality:	US
Referring Physician:	HC	Study:	USG ABDOMEN
Study Date:	23-Mar-2024		

## ULTRASOUND WHOLE ABDOMEN

### FINDINGS:

**LIVER:** The liver is normal in size and echotexture. There is no evidence of any focal defect or mass lesion. The intra hepatic vascular biliary channels are normal. The portal vein is normal in course and calibre.

**GB,CBD,PANCREAS:** The gall bladder, bile duct and pancreas are normal in appearance.

**KIDNEYS:** Both kidneys are normal in shape, size and echotexture without evidence of any focal defect, mass lesion, hydronephrosis or calculus disease. The renal parenchymal thickness and echogenicity is normal on both sides.

**SPLEEN:** Spleen is normal in size and echotexture.

**LYMPHNODES & ASCITES:** There is no nodal enlargement or ascites.

**URINARY BLADDER:** The urinary bladder is normal in appearance.

**PROSTATE:** The prostate is normal in appearance.

### IMPRESSION:

- NO SIGNIFICANT ABNORMALITY DETECTED.

*Kindly correlate clinically*

Tejaswini Ramu  
DR. TEJASWINI RAMU  
MBBS, MD (RADIOLOGY)

Date: 23-Mar-2024 13:11:07

A UNIT OF SAHRUDAYA HEALTHCARE (KAKINADA) PVT LTD.