



**BHAILAL AMIN
GENERAL HOSPITAL**



CONCLUSION OF HEALTH CHECKUP

ECU Number : 10377
Age : 53
Weight : 89
Date : 22/03/2024

MR Number : 23232684
Sex : Male
Ideal Weight : 77

Patient Name: DIGANT DINKERRAY BHATT
Height : 183
BMI : 26.58

Dr. Manish Mittal

Internal Medicine

Note : General Physical Examination & routine Investigations included in the Health Checkup have certain limitations and may not be able to detect all the latent and asymptomatic diseases.





ESTD. 1964

BHAILAL AMIN GENERAL HOSPITAL



112015-0207



HC-3024



E-2021-0337



H-2021-0129



STATEMENT



Certified

ECU Number : 10377 MR Number : 23232684 Patient Name: DIGANT DINKERRAY BHATT
Age : 53 Sex : Male Height : 183
Weight : 89 Ideal Weight : 77 BMI : 26.58
Date : 22/03/2024

Past H/O : K/C/O BORDERLINE DM - NOT ON MEDICATIONS.

Present H/O : BACKACHE

Family H/O : NO F/H/O ANY MAJOR ILLNESS

Habits : NO

Gen.Exam. : G.C.GOOD

B.P : 124/80

Pulse : 64

Others : SPO2 98 %

C.V.S : NAD

R.S. : NAD

Abdomen : NP

Spleen : NP

Skin : NAD

N.S : NAD

Advice :





BHAILAL AMIN GENERAL HOSPITAL

ESTD. 1964



ECU Number : 10377 MR Number : 23232684 Patient Name: DIGANT DINKERRAY BHATT
 Age : 53 Sex : Male Height : 183
 Weight : 89 Ideal Weight : 77 BMI : 26.58
 Date : 22/03/2024

Ophthalmic Check Up :	Right	Left
Ext Exam		NORMAL
Vision Without Glasses	6/6 - 1.50 D SPH - 0.75 CYL ! 100	6/6 - 1.75 D SPH 0.50 ! 70
Vision With Glasses	N.6	N.6
Final Correction	-	-
F us	NORMAL	
Colour Vision	NORMAL	
Advice	NIL	

Orthopaedic Check Up :

Ortho Consultation

Ortho Advice

ENT Check Up :

Ear

Nose

Throat

Hearing Test

ENT Advice

General Surgery Check Up :

General Surgery

Abdominal Lump

Hernia

External Genitals

PVR

Proctoscopy

Any Other

Surgical Advice





Patient Name : Mr. DIGANT DINKERRAY BHATT
 Gender / Age : Male / 53 Years 10 Months 20 Days
 MR No / Bill No. : 23232684 / 242093898
 Consultant : Dr. Manish Mittal
 Location : OPD

Type : OPD
 Request No. : 210865
 Request Date : 22/03/2024 09:26 AM
 Collection Date : 22/03/2024 09:34 AM
 Approval Date : 22/03/2024 12:25 PM

CBC + ESR

Test	Result	Units	Biological Ref. Range
Haemoglobin.			
Haemoglobin	12.9	gm/dL	13 - 17
Red Blood Cell Count (T-RBC)	5.00	mill/cmm	4.5 - 5.5
Hematocrit (HCT)	42.2	%	40 - 50
Mean Corpuscular Volume (MCV)	84.4	fl	83 - 101
Mean Corpuscular Haemoglobin (MCH)	25.8	pg	27 - 32
MCH Concentration (MCHC)	30.6	%	31.5 - 34.5
Red Cell Distribution Width (RDW-CV)	14.2	%	11.6 - 14
Red Cell Distribution Width (RDW-SD)	43.9	fl	39 - 46
Total Leucocyte Count (TLC)			
Total Leucocyte Count (TLC)	5.67	thou/cmm	4 - 10
Differential Leucocyte Count			
Polymorphs	53	%	40 - 80
Lymphocytes	33	%	20 - 40
Eosinophils	9	%	1 - 6
Monocytes	5	%	2 - 10
Basophils	0	%	0 - 2
Polymorphs (Abs. Value)	2.98	thou/cmm	2 - 7
Lymphocytes (Abs. Value)	1.84	thou/cmm	1 - 3
Eosinophils (Abs. Value)	0.51	thou/cmm	0.2 - 0.5
Monocytes (Abs. Value)	0.29	thou/cmm	0.2 - 1
Basophils (Abs. Value)	0.05	thou/cmm	0.02 - 0.1
Immature Granulocytes	0.4	%	1 - 3 : Borderline > 3 : Significant
Platelet Count			
Platelet Count	278	thou/cmm	150 - 410
Remarks	This is counter generated CBC Report, smear review is not done		
ESR	3	mm/1 hr	0 - 12

Test Results are dependent on a number of variables, & technical limitations. Hence, it is advised to correlate with clinical findings and other related investigations before any decision is made. Please check the report by the patient.

365 Days / 24 Hours Laboratory Services

Home Collection Facility Available
(Mon To Sat 8:00 am to 5:00 pm)



BHAILAL AMIN
GENERAL HOSPITAL

Bhailal Amin Marg, Gorwa, Vadodara, Gujarat 390003.

www.baghospital.com | 080 69 70 70 70 | Follow us : f @

DEPARTMENT OF LABORATORY MEDICINE

Patient Name : Mr. DIGANT DINKERRAY BHATT
Gender / Age : Male / 53 Years 10 Months 20 Days
MR No / Bill No. : 23232684 / 242093898
Consultant : Dr. Manish Mittal
Location : OPD

Type : OPD
Request No. : 210865
Request Date : 22/03/2024 09:26 AM
Collection Date : 22/03/2024 09:34 AM
Approval Date : 22/03/2024 12:25 PM

CBC + ESR

Immature Granulocyte (IG) count is a useful early marker of infection or inflammation, even when other markers are normal. It is an early and rapid discrimination of bacterial from viral infections. It is also increased in patients on steroid therapy / chemotherapy or haematological malignancy. High IG is always pathological; except in pregnancy and neonates of < 7 days.
Method : HB by Non-Cyanide Hemoglobin analysis method. HCT by RBC pulse height detection method. RBC, TLC & PLC are by Particle Count by Electrical Impedance in Cell Counter by Fluorescent flow cytometry using a semi-conductor laser and hydrodynamic focusing in dedicated channels. Optical Platelets by Fluorescent + Laser Technology. MCV, MCH, MCHC, RDW (CV & SD) are calculated parameter. DLC by Flowcytometry method using semi-conductor Laser+Smear verification.

ESR on ESL-30, comparable to Westergrens method and in accordance to ICSH reference method.

---- End of Report ----

Dr. Ameet Soni
MD (Path)

Test Results are dependent on a number of variables & technical limitations. Hence, it is advised to correlate with clinical findings and other related investigations before any firm opinion is made. Recheck / retest may be requested.



Patient Name : Mr. DIGANT DINKERRAY BHATT
 Gender / Age : Male / 53 Years 10 Months 20 Days
 MR No / Bill No. : 23232684 / 242093898
 Consultant : Dr. Manish Mittal
 Location : OPD

Type : OPD
 Request No. : 210865
 Request Date : 22/03/2024 09:26 AM
 Collection Date : 22/03/2024 09:34 AM
 Approval Date : 22/03/2024 03:45 PM

Haematology

Test	Result	Units	Biological Ref. Range
Blood Group			
ABO system	A		
Rh system.	Positive		

By Gel Technology / Tube Agglutination Method

Note :

- This blood group has been done with new sensitive Gel Technology using both Forward and Reverse Grouping Card with Autocontro
- This method check's group both on Red blood cells and in Serum for "ABO" group.

---- End of Report ----

Dr. Ameer Soni
MD (Path)

365 Days / 24 Hours Laboratory Services

Home Collection Facility Available
(Mon To Sat 8:00 am to 5:00 pm)



BHAILAL AMIN
GENERAL HOSPITAL

📍 Bhailal Amin Marg, Gorwa, Vadodara, Gujarat 390003.

🌐 www.baghospital.com | ☎ : 080 69 70 70 70 | Follow us : (f) (@)

DEPARTMENT OF LABORATORY MEDICINE

Patient Name : Mr. DIGANT DINKERRAY BHATT
Gender / Age : Male / 53 Years 10 Months 20 Days
MR No / Bill No. : 23232684 / 242093898
Consultant : Dr. Manish Mittal
Location : OPD

Type : OPD
Request No. : 210865
Request Date : 22/03/2024 09:26 AM
Collection Date : 22/03/2024 09:34 AM
Approval Date : 22/03/2024 02:29 PM

Fasting Plasma Glucose

Test	Result	Units	Biological Ref. Range
<i>Fasting Plasma Glucose</i>			
Fasting Plasma Glucose	123	mg/dL	70 - 110
Post Prandial 2 Hr. Plasma Glucose	169	mg/dL	70 - 140

By Hexokinase method on EXL Dade Dimension

---- End of Report ----

Dr. Ameer Soni
MD (Path)

Test Results are dependent on a number of variables & technical limitations. Hence, it is advised to correlate with clinical findings and other related investigations before any firm opinion is made. Recheck / retest may be requested.



Patient Name : Mr. DIGANT DINKERRAY BHATT
 Gender / Age : Male / 53 Years 10 Months 20 Days
 MR No / Bill No. : 23232684 / 242093898
 Consultant : Dr. Manish Mittal
 Location : OPD

Type : OPD
 Request No. : 210865
 Request Date : 22/03/2024 09:26 AM
 Collection Date : 22/03/2024 09:34 AM
 Approval Date : 22/03/2024 03:25 PM

HbA1c (Glycosylated Hb)

Test	Result	Units	Biological Ref. Range
HbA1c (Glycosylated Hb)			
Glycosylated Hemoglobin (HbA1c)	7.9	%	
estimated Average Glucose (e AG) *	180.03	mg/dL	

(Method:

By Automated HPLC analyser on D-10 Biorad. NGSP Certified, US-FDA approved, Traceable to IFCC reference method.

* Calculated valued for past 60 days, derived from HbA1c %, based on formula recommended by the A1c - Derived Average Glucose study from ADA and EASD funded The ADAG trial.

Guidelines for Interpretation:

Indicated Glycemic control of previous 2-3 months

HbA1c%	e AG (mg/dl)	Glycemic control
> 8	> 183	Action suggested...High risk of developing long-term complications. Action suggested, depends on individual patient circumstances
7 - 8	154 - 183	Good
< 7	< 154	Goal...Some danger of hypoglycemic reaction in type I Diabetics. Some Glucose intolerant individuals and Sub-Clinical diabetics may demonstrate (elevated) HbA1c in this area.
6 - 7	126 - 154	Near Normal
< 6	< 126	Nondiabetic level)

--- End of Report ---

Dr. Ameer Soni
MD (Path)

Test Results are dependent on a number of variables & technical limitations. Hence, it is advised to correlate with clinical findings and other related investigations before any firm opinion is made. Recheck / repeat may be requested.



Patient Name : Mr. DIGANT DINKERRAY BHATT
 Gender / Age : Male / 53 Years 10 Months 20 Days
 MR No / Bill No. : 23232684 / 242093898
 Consultant : Dr. Manish Mittal
 Location : OPD

Type : OPD
 Request No. : 210865
 Request Date : 22/03/2024 09:26 AM
 Collection Date : 22/03/2024 09:34 AM
 Approval Date : 22/03/2024 02:29 PM

Complete Lipid Profile

Test	Result	Units	Biological Ref. Range
Complete Lipid Profile			
Appearance	Clear		
Triglycerides (Done by Lipase /Glycerol kinase on Vitros 5600 < 150 Normal 150-199 Borderline High 200-499 High > 499 Very High)	62	mg/dL	1 - 150
Total Cholesterol (Done by Colorimetric - Cholesterol Oxidase, esterase, peroxidase on Vitros 5600. <200 mg/dL - Desirable 200-239 mg/dL - Borderline High > 239 mg/dL - High)	191	mg/dL	1 - 200
HDL Cholesterol (Done by Colorimetric: non HDL precipitation method PTA/MgCl ₂ on Vitros 5600 < 40 Low > 60 High)	59	mg/dL	40 - 60
Non HDL Cholesterol (calculated) (Non- HDL Cholesterol < 130 Desirable 139-159 Borderline High 160-189 High > 191 Very High)	132	mg/dL	1 - 130
LDL Cholesterol (Done by Enzymatic (Two Step CHE/CHO/POD) on Vitros 5600 < 100 Optimal 100-129 Near / above optimal 130-159 Borderline High 160-189 High > 189 Very High)	126	mg/dL	1 - 100
VLDL Cholesterol (calculated)	12.4	mg/dL	12 - 30
LDL Ch. / HDL Ch. Ratio	2.14		2.1 - 3.5
T. Ch./HDL Ch. Ratio (Recent NECP / ATP III Guidelines / Classification (mg/dl) :)	3.24		3.5 - 5

---- End of Report ----

Dr. Ameer Soni
MD (Path)

365 Days / 24 Hours Laboratory Services

Home Collection Facility Available
(Mon To Sat 8:00 am to 5:00 pm)



BHAILAL AMIN
GENERAL HOSPITAL

📍 Bhalal Amin Marg, Gorwa, Vadodara, Gujarat 390003.

🌐 www.baghospital.com | 📞 : 080 69 70 70 70 | Follow us :

DEPARTMENT OF LABORATORY MEDICINE

Patient Name : Mr. DIGANT DINKERRAY BHATT
Gender / Age : Male / 53 Years 10 Months 20 Days
MR No / Bill No. : 23232684 / 242093898
Consultant : Dr. Manish Mittal
Location : OPD

Type : OPD
Request No. : 210865
Request Date : 22/03/2024 09:26 AM
Collection Date : 22/03/2024 09:34 AM
Approval Date : 22/03/2024 02:29 PM

Renal Function Test (RFT)

Test	Result	Units	Biological Ref. Range
Urea <i>(Done by Endpoint/Colorimetric - Urease on Vitros 5600)</i>	20	mg/dL	10 - 45
BUN	9.35	mg/dL	5 - 21
Creatinine <i>(By Modified Kinetic Jaffe Technique)</i>	0.82	mg/dL	0.9 - 1.3
Estimate Glomerular Filtration rate <i>(Ref. range : > 60 ml/min for adults between age group of 18 to 70 yrs. EGFR Calculated by IDMS Traceable MDRD Study equation. Reporting of eGFR can help facilitate early detection of CKD. By Modified Kinetic Jaffe Technique)</i>	More than 60		
Uric acid <i>(Done by Colorimetric - Uricase, Peroxidase on Vitros 5600)</i>	4.8	mg/dL	3.4 - 7.2

--- End of Report ---

Dr. Ameer Soni
MD (Path)

Test Results are dependent on a number of variables & technical limitations. Hence, it is advised to correlate with clinical findings and other related investigations before any firm opinion is made. Recheck / retest may be requested.



Patient Name : Mr. DIGANT DINKERRAY BHATT
 Gender / Age : Male / 53 Years 10 Months 20 Days
 MR No / Bill No. : 23232684 / 242093898
 Consultant : Dr. Manish Mittal
 Location : OPD

Type : OPD
 Request No. : 210865
 Request Date : 22/03/2024 09:26 AM
 Collection Date : 22/03/2024 09:34 AM
 Approval Date : 22/03/2024 02:29 PM

Liver Function Test (LFT)

Test	Result	Units	Biological Ref. Range
Bilirubin			
Bilirubin - Total	0.89	mg/dL	0 - 1
Bilirubin - Direct	0.03	mg/dL	0 - 0.3
Bilirubin - Indirect	0.86	mg/dL	0 - 0.7
<i>(Done by Dual Wavelength - Reflectance Spectrophotometry on Vitros 5600)</i>			
Aspartate Aminotransferase (SGOT/AST)	23	U/L	15 - 40
<i>(Done by Multipoint Rate Colorimetric with P-5-P on Vitros 5600)</i>			
Alanine Aminotransferase (SGPT/ALT)	25	U/L	16 - 63
<i>(Done by Multipoint-Rate/Colorimetric with P-5-P (pyridoxa-5-phosphate) on Vitros 5600)</i>			
Alkaline Phosphatase	38	U/L	56 - 119
<i>(Done by Multipoint-Rate - p-nitrophenyl Phosphate, AMP buffer on Vitros 5600)</i>			
Gamma Glutamyl Transferase (GGT)	18	U/L	15 - 85
<i>(Done by Multipoint Rate - L-γ-glutamyl-p-nitroanilide on Vitros 5600)</i>			
Total Protein			
Total Proteins	6.88	gm/dL	6.4 - 8.2
Albumin	4.16	gm/dL	3.4 - 5
Globulin	2.72	gm/dL	3 - 3.2
A : G Ratio	1.53		1.1 - 1.6
<i>(Done by Biuret endpoint and Bromocresol green method on vitros 5600.)</i>			

---- End of Report ----

Dr. Ameer Soni
MD (Path)



Patient Name : Mr. DIGANT DINKERRAY BHATT
 Gender / Age : Male / 53 Years 10 Months 20 Days
 MR No / Bill No. : 23232684 / 242093898
 Consultant : Dr. Manish Mittal
 Location : OPD

Type : OPD
 Request No. : 210865
 Request Date : 22/03/2024 09:26 AM
 Collection Date : 22/03/2024 09:34 AM
 Approval Date : 22/03/2024 05:24 PM

Thyroid Hormone Study

Test	Result	Units	Biological Ref. Range
Triiodothyronine (T3)	2.15	ng/ml	
<i>(Done by CLIA based method on automated immunoassay Vitros 5600.)</i>			
<i>Reference interval (ng/ml)</i>			
1 - 3 days	: 0.1 - 7.4		
1-11 months	: 0.1 - 2.45		
1-5 years	: 0.1 - 2.7		
6-10 years	: 0.9 - 2.4		
11-15 years	: 0.8 - 2.1		
16-20 years	: 0.8 - 2.1		
Adults (20 - 99 years)	: 1.07 - 1.85		
Pregnancy (in last 5 months)	: 1.2 - 2.5		
<i>(Reference : Tietz - Clinical guide to laboratory test, 4th edition)</i>			
Thyroxine (T4)	12.5	mcg/dL	
<i>(Done by CLIA based method on automated immunoassay Vitros 5600.)</i>			
<i>Reference Interval (mcg/dL)</i>			
1 - 3 days	: 11.8 - 22.6		
1 - 2 weeks	: 9.8 - 16.6		
1 - 4 months	: 7.2 - 14.4		
4 - 12 months	: 7.8 - 16.5		
1-5 years	: 7.3 - 15.0		
5 - 10 years	: 6.4 - 13.3		
10 - 20 years	: 5.6 - 11.7		
Adults (20-99 years)	: 5.91 - 12.98		
<i>(Reference : Tietz - Clinical guide to laboratory test, 4th edition)</i>			
Thyroid Stimulating Hormone (US-TSH)	2.35	microIU/ml	
<i>(Done by CLIA based method on automated immunoassay Vitros 5600.)</i>			
<i>Reference interval (microIU/ml)</i>			
Infants (1-4 days)	: 1.0 - 39		
2-20 weeks	: 1.7 - 9.1		
5 months - 20 years	: 0.7 - 6.4		
Adults (20-99 years)	: 0.4001 - 4.049		
<i>Pregnancy :</i>			
1st trimester	: 0.3 - 4.5		
2nd trimester	: 0.5 - 4.6		
3rd trimester	: 0.8 - 5.2		
<i>(Reference : Tietz - Clinical guide to laboratory test, 4th edition)</i>			

--- End of Report ---

Dr. Amee Soni
MD (Path)



Patient Name : Mr. DIGANT DINKERRAY BHATT
 Gender / Age : Male / 53 Years 10 Months 20 Days
 MR No / Bill No. : 23232684 / 242093898
 Consultant : Dr. Manish Mittal
 Location : OPD

Type : OPD
 Request No. : 210865
 Request Date : 22/03/2024 09:26 AM
 Collection Date : 22/03/2024 09:34 AM
 Approval Date : 22/03/2024 03:57 PM

PSA (Prostate Specific Antigen)

Test	Result	Units	Biological Ref. Range
Total PSA	0.260	ng/ml	0 - 4

(Method : Done by CLIA based method on automated immunoassay Vitros 5600.)

Remark :

Age related reference range for interpretation :

< 40 yrs : 0.21 - 1.72

40 - 49 yrs : 0.27 - 2.19

50 - 59 yrs : 0.27 - 3.42

60 - 69 yrs : 0.27 - 6.16

>69 yrs : 0.21 - 6.77

TPSA may be raised usually mildly in benign prostatic conditions like hyperplasia. Typically 30 % of BPH may show values between 4-10 and 7 % between 10-40.

In Prostatic Malignancy 43 % show values below 4

21 % between 4 to 10

20 % between 10 to 40 &

16 % above 40)

--- End of Report ---

Dr. Ameer Soni
MD (Path)



Patient Name : Mr. DIGANT DINKERRAY BHATT
 Gender / Age : Male / 53 Years 10 Months 20 Days
 MR No / Bill No. : 23232684 / 242093898
 Consultant : Dr. Manish Mittal
 Location : OPD

Type : OPD
 Request No. : 210865
 Request Date : 22/03/2024 09:26 AM
 Collection Date : 22/03/2024 09:34 AM
 Approval Date : 22/03/2024 12:14 PM

Urine routine analysis (Auto)

Test	Result	Units	Biological Ref. Range
Physical Examination			
Quantity	30	mL	
Colour	Pale Yellow		
Appearance	Clear		
Chemical Examination (By Reagent strip method)			
pH	5.5		4.6 - 8.0
Specific Gravity	1.019		1.005 - 1.030
Protein	Negative		Negative
Glucose	Negative		Negative
Ketones	Negative		Negative
Bilirubin	Negative		Negative
Urobilinogen	Negative		Negative (upto 1)
Blood	Negative		Negative
Leucocytes	Negative		Negative
Nitrite	Negative		Negative
Microscopic Examination (by Microscopy after Centrifugation at 2000 rpm for 10 min or on fully automated Sysmex urine sedimentation analyzer UF4000)			
Red Blood Cells	0 - 1	/hpf	0 - 2
Leucocytes	1 - 5	/hpf	0 - 5
Epithelial Cells	0 - 1	/hpf	0 - 5
Casts	Nil	/lpf	Nil
Crystals	Nil	/hpf	Nil
Mucus	Absent	/hpf	Absent
Organism	Absent		

Test Results are dependent on a number of variables & technical limitations. Hence, it is advised to correlate with clinical findings and other related investigations before any firm conclusion is made. Recheck / retest may be requested.

Reference : Wallach`s Interpretation to laboratory test, 10th edition

---- End of Report ----

Dr. Ameer Soni
MD (Path)



ADVANCED DIGITAL SOLUTIONS

Computerized Radiography

Ultra Sensitive Colour Doppler

Ultra High Resolution Sonography

Multi-Detector CT Scan

Magnetic Resonance Imaging (MRI)

Mammography

Interventional Radiology

Digital Subtraction Angiography (DSA)

Foetal Echocardiography

Echocardiography

4D USG & Doppler

DEPARTMENT OF DIAGNOSTIC RADIOLOGY

Patient No. : 23232684 Report Date : 22/03/2024
Request No. : 190109386 22/03/2024 9.26 AM
Patient Name : Mr. DIGANT DINKERRAY BHATT
Gender / Age : Male / 53 Years 10 Months 20 Days

X-Ray Chest AP

Both lung fields are clear.
Both costophrenic sinuses appear clear.
Heart size is normal.
Hilar shadows show no obvious abnormality.
Aorta is normal.

• ULTRA SONOGRAPHY CANNOT DETECT ALL ABNORMALITIES
• NOT VALID FOR MEDICO-LEGAL PURPOSES
• CLINICAL CORRELATION RECOMMENDED

Dr. Priyanka Patel, MD.
Consultant Radiologist





**BHAILAL AMIN
GENERAL HOSPITAL**

ESTD. 1964



ADVANCED DIGITAL SOLUTIONS

Computerized Radiography

Ultra Sensitive Colour Doppler

Ultra High Resolution Sonography

Multi-Detector CT Scan

Magnetic Resonance Imaging (MRI)

Mammography

Interventional Radiology

Digital Subtraction Angiography (DSA)

Foetal Echocardiography

Echocardiography

4D USG & Doppler

DEPARTMENT OF DIAGNOSTIC RADIOLOGY

Patient No. : 23232684 Report Date : 22/03/2024
Request No. : 190109433 22/03/2024 9.26 AM
Patient Name : Mr. DIGANT DINKERRAY BHATT
Gender / Age : Male / 53 Years 10 Months 20 Days

USG : Screening for Abdomen (excluding Pelvis) Or Upper Abdomen

Liver is normal in size and increased in echopattern. No mass lesion identified. The hepatic veins are clear and patent.

Gall bladder is well distended and shows no obvious abnormality. Common bile duct measures 4 mm in diameter.

Pancreas shows no obvious abnormality. Tail obscured. Spleen is normal in size and echopattern.

Both kidneys are normal in shape and position. Normal echogenicity and cortico medullary differentiation is noted. No hydronephrosis or mass lesion seen.

No ascites.

COMMENT:

- **Grade-I Fatty liver.**

Kindly correlate clinically.

• ULTRA SONOGRAPHY CANNOT DETECT ALL ABNORMALITIES
• NOT VALID FOR MEDICO-LEGAL PURPOSES
• CLINICAL CORRELATION RECOMMENDED

Dr. Harsh Sanjay Vyas,
Consultant Radiologist



Patient No. : 23232684 Report Date : 22/03/2024
Request No. : 190109412 22/03/2024 9.26 AM
Patient Name : **Mr. DIGANT DINKERRAY BHATT**
Gender / Age : Male / 53 Years 10 Months 20 Days

Echo Doppler Screening

MITRAL VALVE : NORMAL, MILD MR, NO MS
AORTIC VALVE : TRILEAFLET, NO AR, NO AS
TRICUSPID VALVE : NORMAL, NO TR, NO PAH
PULMONARY VALVE : NORMAL
LEFT ATRIUM : NORMAL
AORTA : NORMAL
LEFT VENTRICLE : NORMAL LV SIZE AND SYSTOLIC FUNCTION LVEF -- 60%, NO
RESTING REGIONAL WALL MOTION ABNORMALITY
RIGHT ATRIUM : NORMAL
RIGHT VENTRICLE : NORMAL
I.V.S. : INTACT
I.A.S. : INTACT
PULMONARY ARTERY : NORMAL
PERICARDIUM : NORMAL
COLOUR/DOPPLER FLOW MAPPING : MILD MR, NO AR // TR, NO PAH

FINAL CONCLUSION:

1. NORMAL SIZED ALL CARDIAC CHAMBERS, NO LVH
2. NORMAL LV SYSTOLIC FUNCTION, LVEF -- 60%
3. NO RESTING REGIONAL WALL MOTION ABNORMALITY
4. GRADE I LV DIASTOLIC DYSFUNCTION
5. NORMAL RIGHT HEART SIZE AND RV PRESSURES
6. NORMAL ALL CARDIAC VALVES, NO MITRAL // AORTIC STENOSIS
7. NO PERICARDIAL EFFUSION, CLOT OR VEGETATION SEEN, SR+.

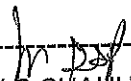
Dr. V.C. CHAUHAN, M.D., CARD.

Name: Mr. Digant D. Bhatt -
Patient ID: ECU/23232684

22.03.2024 09:49:29
Standard 12-Lead

BHAJAL AMIN GENERAL HOSPITAL

Age: 053Y
Gender: Male
Pacemaker: Unknown

Ref. phys.

HR: 67 bpm
P axis: -12°
QRS axis: 39°
T axis: 31°
RR: 898 ms
PR: 85 ms
QR: 113 ms
QT: 380 ms
QTc: 401 ms

Unconfirmed report

Remark:

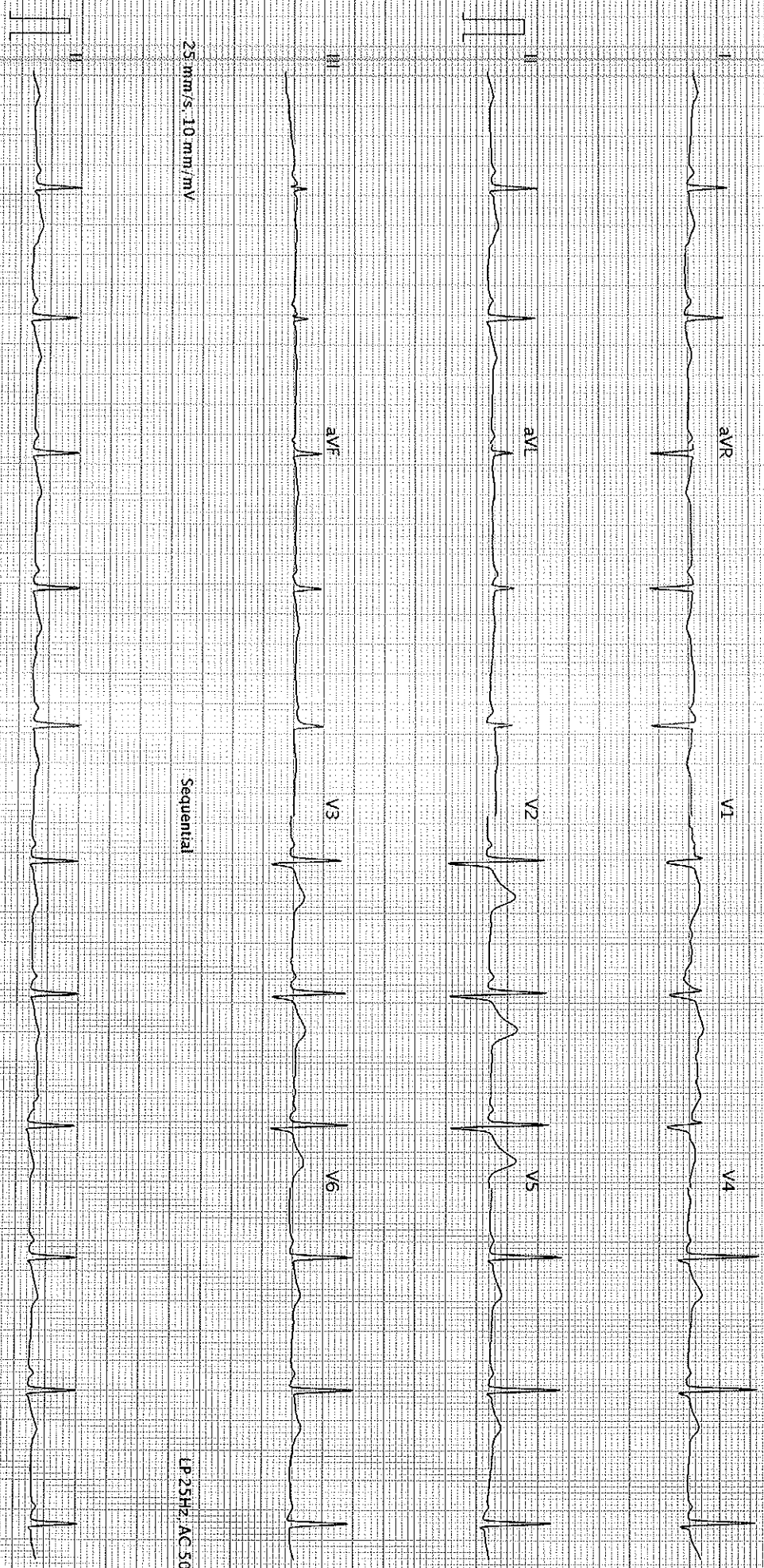

25 mm/s, 10 mm/mV

Sequential

LP 25Hz AC 50Hz

25 mm/s, 10 mm/mV

LP 25Hz AC 50Hz

AT-102-E2.1.2:0 (I080-011030)

BHAJAL AMIN GENERAL HOSPITAL - Printed on 22.03.2024 09:42

Page 1 of 1

SCHILLER

Part No. 2.15704SM

0.30