

आयकर विभाग  
INCOME TAX DEPARTMENT



भारत सरकार  
GOVT. OF INDIA



स्थायी लेखा संख्या कार्ड  
Permanent Account Number Card  
DXHPB9817D

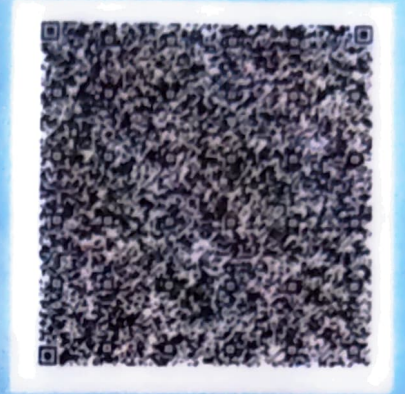

नाम / Name  
BANOTH JHANSI

पिता का नाम / Father's Name  
RAMULU BANOTH

जन्म की तारीख /  
Date of Birth  
08/08/1993

B. Jhansi  
हस्ताक्षर / Signature

10032023

Dr. Mahesh V. Padsalge  
MD. (Medicine)  
Consultant Physician  
Reg. No. 91424 (MMC)

Female

QRS : 70 ms  
QT / QTcBaz : 354 / 418 ms  
PR : 116 ms  
P : 62 ms  
RR / PP : 716 / 714 ms  
P / QRS / T : 66 / 60 / 14 degrees

Normal sinus rhythm  
Nonspecific T wave abnormality  
Abnormal ECG

*Dr. Mahesh V. Padsalge*  
MD. (Medicine)  
Consultant Physician  
Reg No 914074 (MMMC)

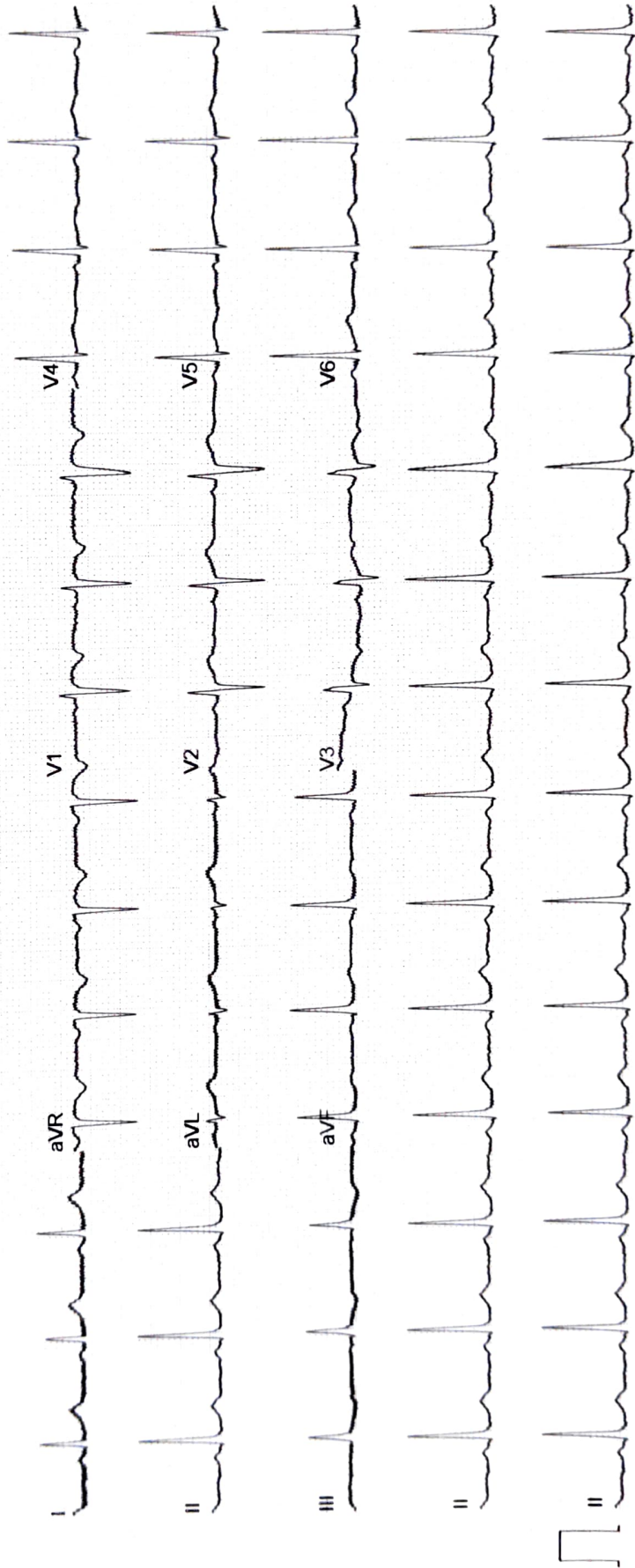

**ECHO Report**

**Date:14.09.2024**

**Patient Details**

**Patient ID –**

**Name- BANOTH JHANSI**

**Age- 31 YRS**

**Gender- FEMALE**

**Referral BY – MEDIWHEEL**

**Doctor In charge**

**DR. MAHESH PADSALGE**

**Clinical Status of Patient -**

**Finding description -**

- 1. Tachycardia During Study.**
- 2. Normal LV systolic function.**
- 3. No RWMA.**
- 4. All cardiac valves are structurally normal.**
- 5. Trivial MR, Trivial PR, NO AR.**
- 6. No PAH.(PASP-20mmHg)**
- 7. Normal RV systolic function.**
- 8. No clot/vegetation/pericardial effusion.**
- 9. No coarctation of aorta.**

**Chamber Dimensions-M mode Findings**

LVID (Diastole) 35-56(mm)	- 43.00	LVID (Systole) 24-42(mm)	- 25.00
IVS (Diastole) 8-12(mm)	- 08.00	IVS (Systole) 14-42(mm)	- 13.00
LVPWT (Diastole) 6-11(mm)	- 08.00	EPSS	- 02.00
LVEF (%)	- 71%	LVFS (%)	- 40.00

LV Volume (Diastolic)(mm<sup>3</sup>)  
Meridional Wall Stress in System

LV Volume (Systolic)(mm<sup>3</sup>)  
Cubed LV Volume in Diastole (mm<sup>3</sup>)

Cubed LV+ myocardial volume (mm<sup>3</sup>)

Velocity of circumferential  
Shortening (mm)

Aortic root 22-37(mm)	- 25.00
Left Atrium Length (mm)	- 30.00
Left Atrium Volume (mm <sup>3</sup> )	
RV size	Normal
Normal	
RV volume (mm <sup>3</sup> )	
Normal	
Pericardium	Normal
Effusion	None
Resp Variation	Present
Predicted RV Systolic Pressure	

Left Atrium Width (mm)  
Left Atrium Area (mm<sup>2</sup>)  
RV Function

RA Size

IVC Size (mm) – 10 mm Collapsible

**Doppler Findings- I**



Dr. Mahesh Padsalge

*Dr. Mahesh V. Padsalge*  
MD. (Medicine)  
Consultant Physician  
(Diabetes & Endocrine)



Date - 14/09/24

Mrs. Banoth Jhansi

Age - 31F

Eye checkup

	(R)	(L)
VA	6/6	6/6
	N6	N6
Color vn	(N)	(N)
AMby	(N)	(N)
Fundus	(N)	(N)

(75%) WNL

lyb

**NAME- JHANSI BANOTH**

**DATE-14/9/2024**

**AGE- 31/F**

**X-RAY CHEST PA**

The Bony Thorax is Normal.

Both The Costophrenic And Cardiophrenic Angles Are Clear.

Cardiac Shape And Size Appears Normal.

The Lung Field Appears Normal.

Both The Hila Are Normal In Density And Position.

**Impression: - Normal Chest X-Ray.**



**DR.MRUDULA BABAR**  
**CONSULTANT RADIOLOGIST**

**DR. MRUDULA BABAR**  
MBBS, MD, DMRE (RADIOLOGY)  
CPS MUMBAI 2009  
REG. NO. 2005/03/2139

Name: BANOTH JHANSI	Age/sex 31Yrs. / FEMALE
Ref by: MEDIWHEEL	Date: 14/09/2024

**ULTRASOUND EXAMINATION OF ABDOMEN & PELVIS**

**Findings-**

The Liver is normal in size (14.8cm) shape and echogenicity. No focal lesion is seen. The Hepatic veins appear normal. There is no IHBR dilatation. The portal vein appears normal.

The gall bladder is well distended. The extra hepatic C.B.D. is of normal caliber.

The visualized Pancreas appears normal in size and reflectivity. The pancreatic duct is not dilated. The spleen is normal in size (8.6cm), No focal lesion is seen. Splenic vein is normal at hilum.

Both kidneys are normal in position and size. They show normal cortical reflectivity and cortico-medullary differentiation. There is no evidence of renal hydronephrosis or mass.

Right kidney measures 10.6 x 4.6 cm

Left kidney measures 12.0 x 4.0 cm and shows 4.6mm sized calculus at mid pole

The Urinary bladder is well distended. No evidence of any intraluminal mass or calculi.

Uterus is anteverted and measures 7.7 x 5.4 x 5.8 cm, appears normal in size, shape and echotexture. No focal lesion noted. Endometrial echoes are mid line and measure 6.4 mm.

Both ovaries are normal in size and morphology.

Right ovary measures 2.8 x 1.5 cm

Left ovary measures 2.8 x 1.6 cm

No free fluid is noted in abdomen and pelvis.

No probe tenderness seen in present study

**IMPRESSION:-**

- **Non-obstructing left renal calculus.**

Adv: clinical correlation



**DR.MRUDULA BABAR**  
**CONSULTANT RADIOLOGIST.**  
**DR. MRUDULA BABAR**  
MBBS, MD, DMRE (RADIOLOGY)  
CPS MUMBAI 2009  
REG. NO. 2005/03/2139



