

Mediowheel

Bld + Urine + ECG + 2D Echo + USG whole

X-ray + F/PP eye check up
Contact No:

7499338992
8983502960

Name/नाव: राजश्री गौरव चौधरी

Personal information (वैयक्तिक माहिती)

Age/वय-

28

birth date/जन्मतारीख

01/01/1995

Any habit/सवयी - No any.

Identification Mark:- उजव्या हातावर तीन (कोटावर)

Any disease like diabetes, blood pressure, /आजार डायबेटीज, ब्लड प्रेशर, ईतर

Any surgery/ operation/ accident during last 5 years/मागच्या 5 वर्षांत एखादे ऑपरेश

Family history/कुटुंबाविषयी माहिती

Father/वडील

Live/हयात

Age/वय 61

Disease/काही आजार

Death/मयत

Age When died/त्यावेळेस वय

Cause/कारण

Mother/आई

Live/हयात

Age/वय 50

Cause/कारण

Age When died/ त्यावेळेस वय

Cause/कारण

Brother/भाऊ 1 Age/वय 21

Disease/ health/आजार/निरोग

Sister/बहीण 3 Age/वय 33

Disease/health/आजार/निरोगी 31

COVID VACCINE NAME Covishield.

DATE OF 1ST DOSE

DATE OF 2ND DOSE

Edu - M.A.

Occ - Housewife

Signature: Rajashree Chaudhari

HOSPITAL USE ONLY

Height: 153

Weight: 40 kg

Chest: 77

Abdomen: 70

Blood Pressure:

Husband - 31 yrs
Healthy.

Subject: Health Check up Booking Confirmed Request(bobS51196),Package Code-
PKG10000319, Beneficiary Code-31461

gaurav choudhari <gaurav.choudhari525@gmail.com>
Fri 22-12-2023 17:07

To:Chalisingaon Branch, Chalisingaon, Jalgaon Region <CHALIS@bankofbaroda.com>

You don't often get email from gaurav.choudhari525@gmail.com. [Learn why this is important](#)

नेन के बाहर से आया है. अगर आप प्रेषक को नहीं जानते तो मेल में दी गयी लिंक पर क्लिक ना करें या
S ORIGINATED FROM OUTSIDE OF THE BANK'S DOMAIN. DO NOT CLICK ON LINKS OR

On Sat, 16 Dec, 2023, 1:53 PM Mediwheel, <wellness@mediwheel.in> wrote:

011-41195959
[Email:wellness@mediwheel.in](mailto:wellness@mediwheel.in)

Dear Dhanashri,

Please find the confirmation for following request.

Booking Date : 22-11-2023
Package Name : Arcofemi MediWheel Full Body Health Annual Plus Check Female 2D
ECHO
Name of Diagnostic/Hospital : Sujay Hospital
Address of Diagnostic/Hospital : Behind New Bus Stand, Jalgaon, Jalgaon - 425001 (Near Parikh
Park Opposite Main Telephone Exchange)
Contact Details : 9518753472
City : Jalgaon
State : Maharashtra
Pincode : 425001
Appointment Date : 23-12-2023
Confirmation Status : Confirmed
Preferred Time : 8:00am-12:00pm
Comment : APPOINTMENT TIME 8:30AM

Instructions to undergo Health Check:

1. Please ensure you are on complete fasting for 10-To-12-Hours prior to check.
2. During fasting time do not take any kind of medication, alcohol, cigarettes, tobacco or any other liquids (except Water) in the morning.
3. Bring urine sample in a container if possible (containers are available at the Health Check centre).
4. Please bring all your medical prescriptions and previous health medical records with you.

5. Kindly inform the health check reception in case if you have a history of diabetes and cardiac problems.

For Women:

1. Pregnant Women or those suspecting are advised not to undergo any X-Ray test.
2. It is advisable not to undergo any Health Check during menstrual cycle.

Request you to reach half an hour before the scheduled time.

In case of further assistance, Please reach out to Team Mediwheel.

© 2023-2024, Aroofem HealthCare Limited.



भारत सरकार
Government of India

भारतीय विशिष्ट ओळख प्राधिकरण
Unique Identification Authority of India

नोंदणी क्रमांक / Enrollment No.: 2821/22019/03085

To
धनश्री गौरव चौधरी
Dhanashri Gaurav Choudhari
Khadka Road,
Behind Chamundeshwar Mandir, Gandhi Nagar,
VTC Bhusawal,
PO Bhusawal,
Sub District: Bhusawal, District: Jalgaon,

128970740

State: Maharashtra,
PIN Code: 425201,
Mobile: 9146226782



MG289707402F1



आपला आधार क्रमांक / Your Aadhaar No. :

2656 6346 6018

माझे आधार, माझी ओळख



भारत सरकार
Government of India



Issue Date : 16/10/2013



धनश्री गौरव चौधरी
Dhanashri Gaurav Choudhari
जन्म तारीख / DOB : 01/01/1995
स्त्री / Female

2656 6346 6018

माझे आधार, माझी ओळख

D. Choudhari

10mm/mV

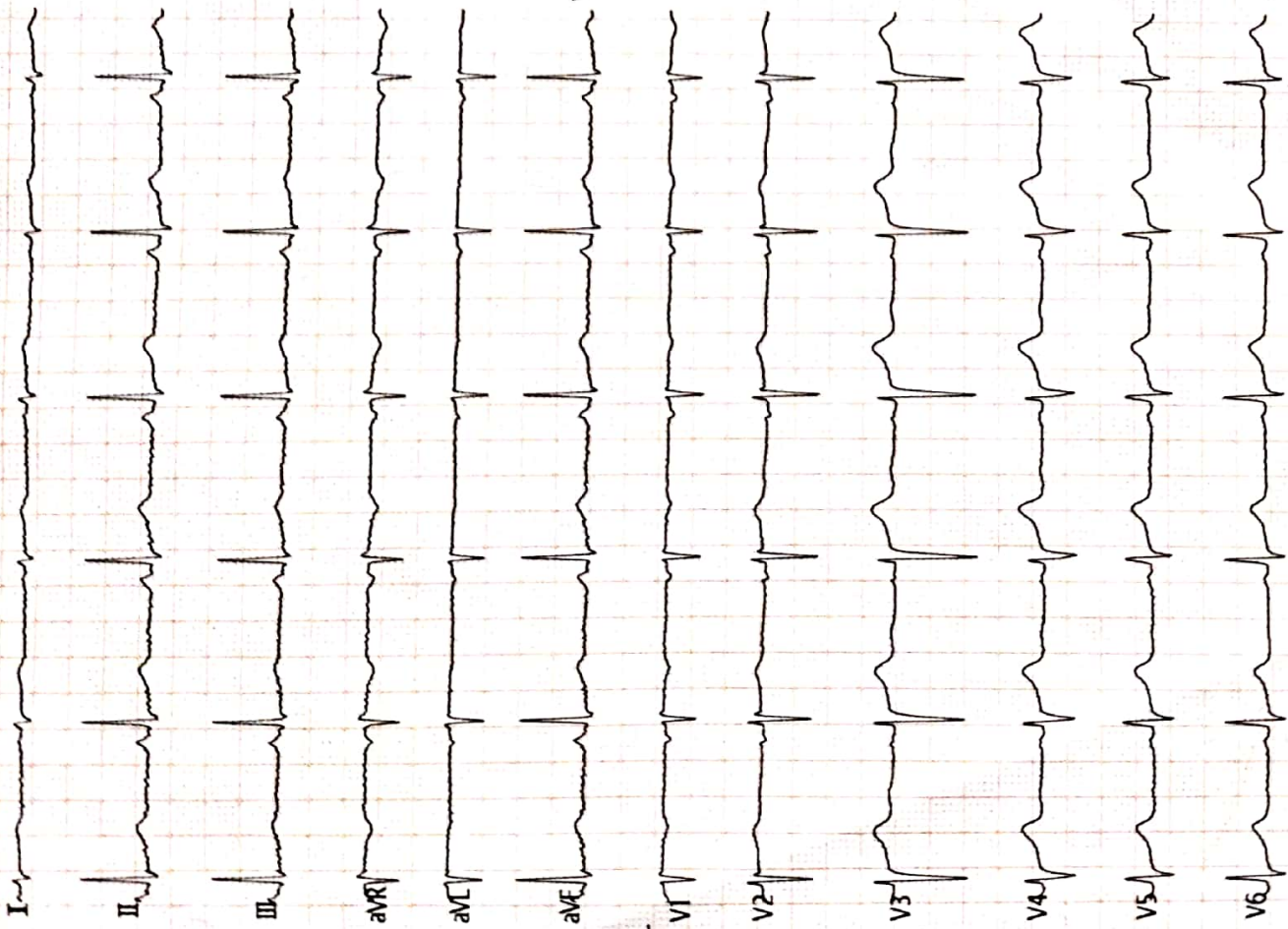

ECG Analysis Result:
 800 Normal Sinus Rhythm
 832 Ectopic Premature Complexes(?)
 500 rSR' Pattern in V1/V2
 *** Borderline Abnormal ECG ***

Vent. Rate(BPM): 66
 PR Int.(ms): 122
 P/QRS/T Int.(ms): 85 100 195
 QT/QTc Int.(ms): 419 441
 P/QRS/T Axis(Deg.): 87 90 71

RV1/SV5 Amp.(mV): 0.05 0.28
 RV5/SV1 Amp.(mV): 0.37 0.49

Normal

Signature

Note: Unconfirmed Report Need to Review.
Dr. Sunil Suryawanshi
 M.D. (Medicine)
 Reg.No.2223

ST LEVEL(mV)

I	II	III	aVR	aVL	aVF
+0.00	-0.00	-0.01	+0.00	+0.01	-0.01
V1	V2	V3	V4	V5	V6
+0.01	+0.04	+0.07	+0.04	+0.02	+0.00

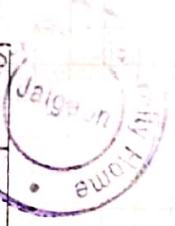

Signature

CHANSRI CHUDH 27400003610 F 28Y 153/40 cm/Kg 125/79 mmHg

SUJAY HOSPITAL

2023-12-23 08:52:22

ACS0 ENG ADS

25mm/s

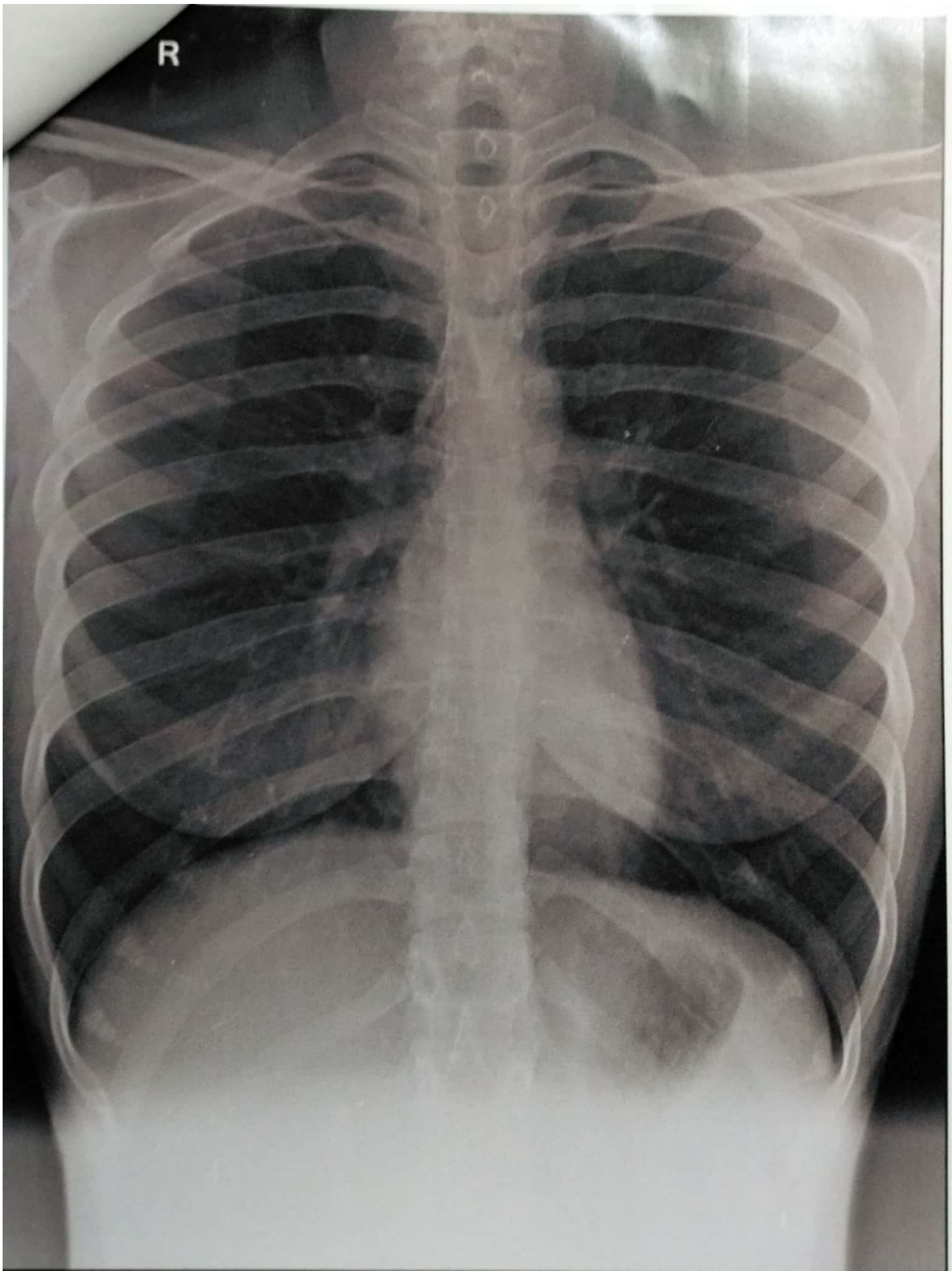

DHANASHRI CHOUDHARI 230120202302 CHEST PA 23-Dec-23

SUJAY HOSPITAL AND MATERNITY HOME, JALGAON

डॉ. सौ. जयश्री सुर्यवंशी
एम.डी.
(स्त्रीरोग व प्रसूतीशास्त्र तज्ञ)
रजि.नं. 3712

डॉ. सुनिल सुर्यवंशी
एम.डी.(मेडिसीन) पुणे
कन्सल्टिंग फिजिशियन
रजि.नं. 2223

पता : मेन टेलिफोन एक्सचेंज समोर, प्रांगिड
पार्क जवळ, नविन बस स्टॅण्डच्या मागे,
जळगांव. फोन : (0257) 2227821

उपलब्ध सुविधा : • एक्स रे • सोनोग्राफी • इकोकार्डिओग्राफी • सुसज्ज ऑपरेशन थिएटर • कॉम्प्युटाईज्ड इ.सी.जी. • स्ट्रेस टेस्ट • फ्लोरोस्कोपी फॅक्लर टेस्ट

Rx

दि / / २०

2D – ECHOCARDIOGRAPHY

Name – DHANASHREE GAURAV CHAUDHARI

Age- 28 Yrs FEMALE

Date – 23/12/2023

IMPRESSION –

NORMAL SIZE CARDIAC CHAMBERS.

STRUCTURALLY NORMAL CARDIAC VALVES.

NORMAL LV SYSTOLIC FUNCTION . EF- 57 %.

NORMAL LV DIASTOLIC FUNCTION.

NO RWMA .

NO CLOTS OR VEGETATION.

IAS AND IVS INTACT.

NORMAL PERICARDIUM.

Dr Sunil Suryawanshi

M D medicine.

Dr. Sunil Suryawanshi
M.D.(Medicine)
Reg.No.2223

परत येतांना कागद सोबत आणावा.

डॉ. सौ. जयश्री सुर्यवंशी
एम.डी.
(स्त्रीरोग व प्रसूतीशास्त्र तज्ञ)
रजि.नं. 3712

डॉ. सुनिल सुर्यवंशी
एम.डी.(मेडीसीन) पुणे
कन्सल्टिंग फिजिशियन
रजि.नं. 2223

पत्ता : मेन टेलिफोन एक्सचेंज समोर, पारिख
पार्क जवळ, नविन बस स्टॅन्डच्या मागे,
जळगांव. फोन : (0257) 2227821

उपलब्ध सुविधा : • एक्स-रे • सोनोग्राफी • इकोकार्डिओग्राफी • सुसज्ज ऑपरेशन थिएटर • कॉम्प्युटाईज्ड इ.सी.जी. • स्ट्रेस टेस्ट • पल्मोनरी फंक्शन टेस्ट

Rx

दि / / २०

DATE-23.12.23

PHYSICIAN CONSULTATION

MRS DHANASHREE GAURAV CHAUDHARI , 28 YRS FEMALE

NO CARDIORESPIRATORY COMPLAINTS.

NOT A K/C/O HT,DM ,IHD,BRONCHIAL ASTHAMA

ALLERGIC RHINITIS ? TO DUST

NO ALLERGY TO ANY MEDICATIONS.

NO ADDICTION.

O/E

AFEBRILE, P- 70/ MIN, BP-100/70 mmHg, NO PALLOR /ICTERUS/EDEMA

JVP-NORMAL

RS/CVS/PA/CNS- NORMAL

DENTAL CONSULTATION-NORMAL

EYE CHECK UP- NORMAL VISION

ENT CHECK UP- NORMAL

DIET- HIGH PROTEIN BALANCED DIET

BMI-17.1- NORMAL

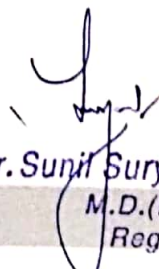
Dr. Sunil Suryawanshi
M.D.(Medicine)
Reg.No.2223

परत येतांना कागद सोबत आणावा.

डॉ. सौ. जयश्री सुर्यवंशी
एम.डी.
(स्त्रीरोग व प्रसूतीशास्त्र तज्ञ)
रजि.नं. 1712

डॉ. सुनिल सुर्यवंशी
एम.डी. (मेडिसीन) पूर्ण
क-सल्लोभि फिजिशियन
रजि.नं. 2223

पत्ता : मेन डेवेलपमेंट एक्सप्रेस ज संघ, माणिक
घाट जवळ, नविन अरव स्टॅन्डच्या मागे,
जळगाव, फोन : (0257) 2227831

उपलब्ध सुविधा : • एक्स रे • सोनोग्राफी • इकोकार्डिओग्राफी • सुराज्ज ऑपरेशन थिएटर • क्रोमोव्हिड्युओलॉजी व सी.टी. • स्टेस टेस्ट • पल्सोव्ही फ्लोमेशन टेस्ट

R

दि / / २०

X-RAY CHEST PA VIEW

NAME- DHANASHREE GAURAV CHAUDHARI

AGE- 28 YRS FEMALE DATE- 23.12.23

SOFT TISSUE AND SKELETON NORMAL.

BOTH HILA ARE NORMAL IN SIZE AND HAVE EQUAL DENSITY.

NORMAL CARDIAC SIZE.

NORMAL BRONCHOVASCULAR MARKINGS.

COSTOPHRENIC AND CARDIOPHRENIC ANGLES ARE CLEAR.

THE DOMES OF DIAPHRAGMS ARE NORMAL IN POSITION AND SHOW SMOOTH OUTLINE.

THE PLURAL SPACES ARE NORMAL.

IMPRESSION –

NORMAL XRAY CHEST

Dr. Sunil Suryawanshi
M.D.(Medicine)
Reg.No.2223

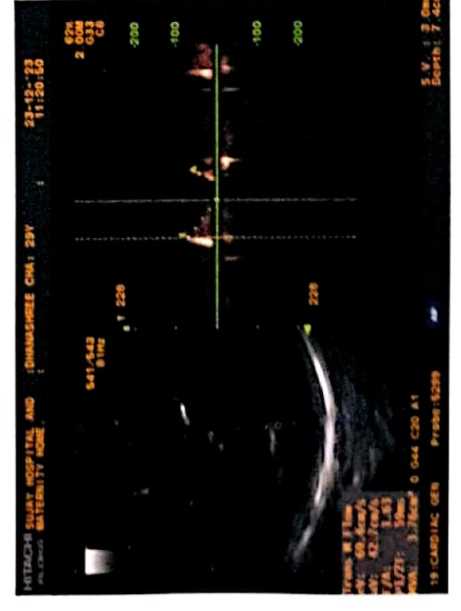
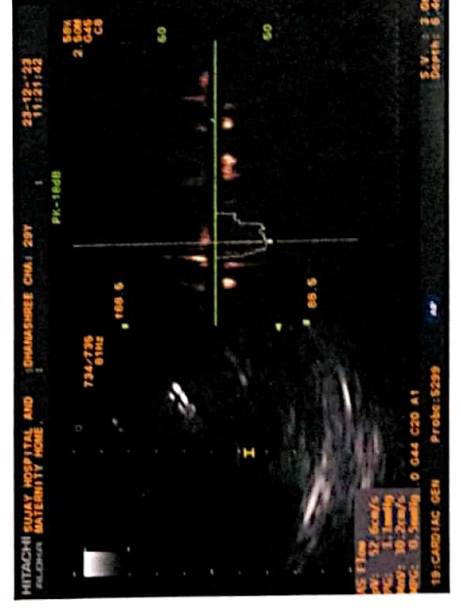
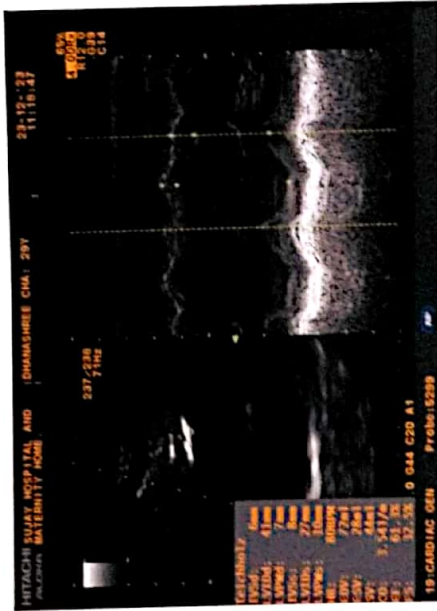
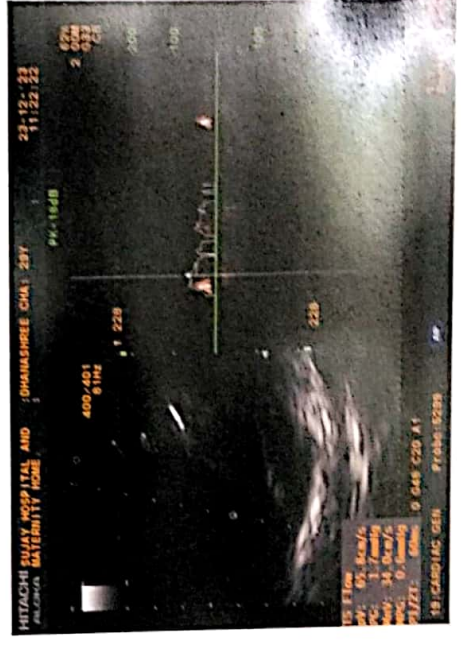
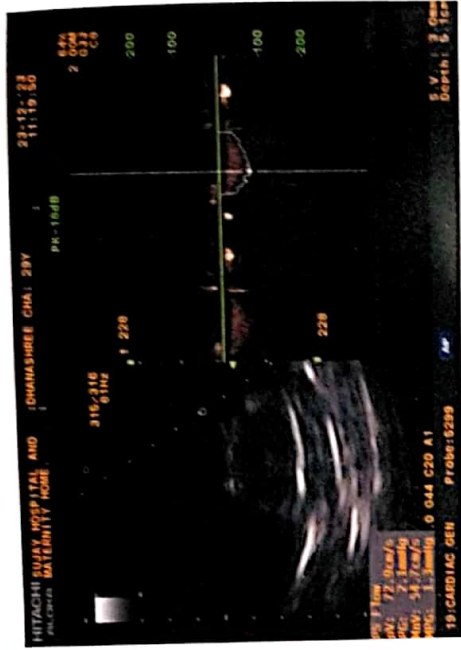



DR. CHETAN S. KAKLIYA

M.B.B.S., D.M.R.D. (Sion Hospital, Mumbai University)

• Ex-Consultant Radiologist In Asian Heart Hospital (Mumbai)

• Ex - Radiologist Wockhardt Hospital (Mulund)

SAGAR IMAGING CENTRE

• Whole body sonography • Colour doppler • Digital X-ray

54-B, Onkar Nagar, Near Parikhpark, Jalgaon - 425001. Phone : 0257-2237634, e-mail : drchetanjj@rediffmail.com

Name	: DHANASHREE CHAUDHARI	Date	: 23-12-2023
Ref By	: SUJAY HOSPITAL	Age/Sex	: 28 / Female

SONOGRAPHY OF ABDOMEN AND PELVIS

The liver is normal in size, shape and has smooth margins. No focal lesion. The portal vein appears normal.

The gall bladder is physiologically distended. No evidence of calculus, wall thickening or mass lesion.

The common bile duct is normal in caliber. No evidence of calculus is noted in common bile duct.

The pancreas is normal in size, shape and echotexture. No focal lesion is noted.

The spleen is normal in size and shape. No evidence of focal lesion is noted.

There is no evidence of enlarged coeliac, mesentric, portal pre or para aortic lymph nodes.
No vascular mass lesion. No evidence of ascitis or pleural effusion.

Both kidneys are normal in size and echotexture. No evidence of calculus, hydronephrosis or cortical scarring on left side.

Right renal calculus is noted measures 3.4 mm at upper pole.

Right kidney measures - 9.5 x 4.1 cms.

Left kidney measures - 9.8 x 4.5 cms.

The urinary bladder is well distended. No evidence of calculus, wall thickening or mass lesion.

Uterus is normal size and no focal lesion is noted.

The endometrium is well defined and appears normal.

Both adnexa are clear. Both ovaries are normal and show small follicles
No evidence of free fluid or mass in pouch of Douglas.

IMPRESSION:

Right renal small calculus. No evidence of hydronephrosis

REPORT WITH THANKS.

Clinico pathological correlation is suggested.

DR. CHETAN KAKLIYA

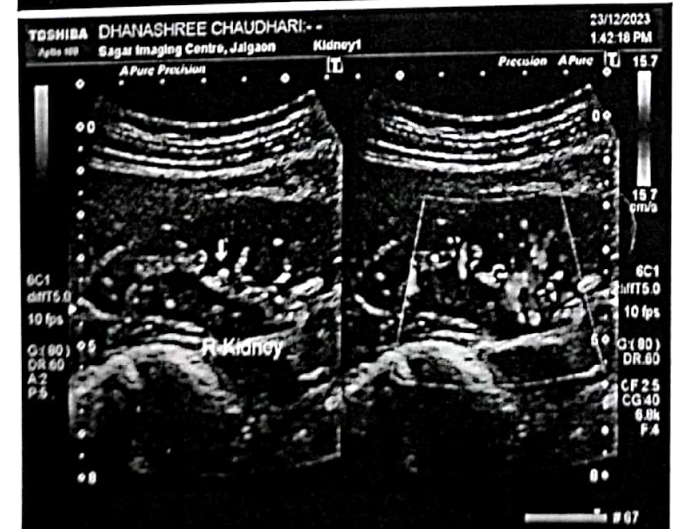
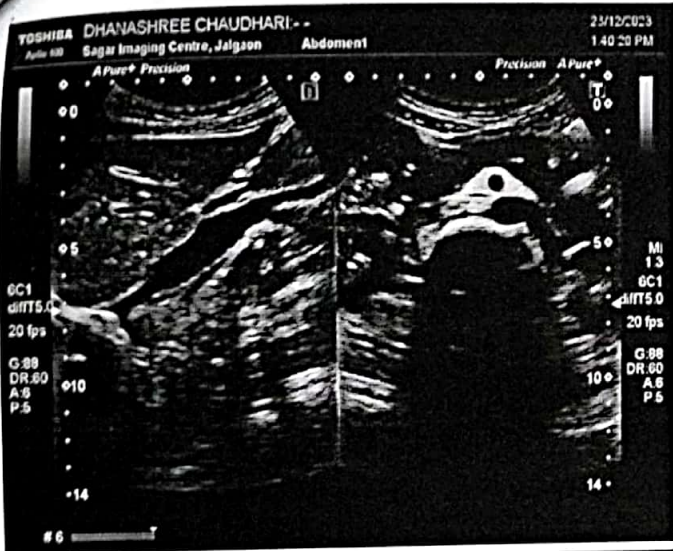

१८००२३३४४७५

ACCORDING TO PNPD ACT
Abortion is a crime. Doctors involved in this crime are liable to get imprisonment for 5 yrs. & Rs. 10,000/- as fine. Patients who ask for sex determination are liable to get imprisonment for 5 yrs. & Rs. 10,000/- as fine.

PCPNDT Helpline No. 18002334475

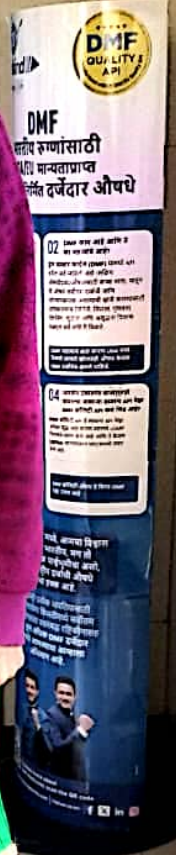

 **GPS Map Camera**



Jalgaon, Maharashtra, India
2H48+PM7, Onkar Nagar, Jaikisan Wadi, Jalgaon,
Maharashtra 425001, India
Lat 21.006784°
Long 75.566716°
23/12/23 09:44 AM GMT +05:30



भारत सरकार



आधार

भारत सरकार
Government of India

भारतीय विशिष्ट ओळख प्राधिकरण
Unique Identification Authority of India

नोंदणी क्रमांक / Enrollment No.: 2821/22019/03085

To
धनश्री गौरव चौधरी
Dhanashri Gaurav Choudhari
Khadka Road,
Behind Chamundeshwar Mandir, Gandhi Nagar,
VTC: Bhusawal,
PO: Bhusawal,
Sub District: Bhusawal, District: Jalgaon,

128970740
State: Maharashtra,
PIN Code: 425201,
Mobile: 9146228782



MG289707402F1

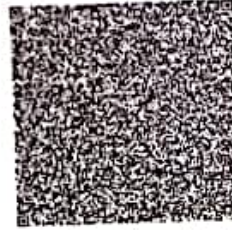

आपला आधार क्रमांक / Your Aadhaar No. :

2656 6346 6018

माझे आधार, माझी ओळख



भारत सरकार

Government of India



आधार

Issue Date : 16/10/2013



धनश्री गौरव चौधरी
Dhanashri Gaurav Choudhari
जन्म तारीख / DOB : 01/01/1995
स्त्री / Female

2656 6346 6018

माझे आधार, माझी ओळख



Manavata

Pathology & Microbiology Laboratory

Dr. Kailash B. Wagh

M.D. Microbiology D.C.P

Reg No. 2001/07/2704

REG NO. : 12-2023-OPD / 7
NAME : Mrs. DHANASHRI CHOUDHARI
REF BY : Dr . Sunil Suryavanshi (Insurance)
M.D.

AGE : 28 Years
SEX : Female
DATE : 23-Dec-2023

LOCATION :

HAEMOGRAM

<u>TESTS</u>	<u>RESULTS</u>	<u>UNIT</u>	<u>REFERENCE RANGE</u>
Haemoglobin	: 11.8	g/dl	11 - 18
WBC COUNT			
Total WBC Count	: 7500	/cmm	4000 - 11000
DIFFERENTIAL COUNT			
Neutrophil	: 69	%	40 - 74
Lymphocyte	: 20	%	15 - 45
Eosinophil	: 05	%	0 - 7
Monocyte	: 06	%	1 - 10
Basophil	: 00	%	0 - 1
RBC INDICES			
Hct	: 36.2	%	33 - 60
R.B.C. count	: 4.10	mil./cmm.	4.0 - 6.0
Mcv	: 92.1	fL	76 - 94
Mch	: 29.3	pg	25 - 33
Mchc	: 37.1	%	32 - 38
PLATELETS INDICES			
Plt Count	: 189000	/cmm	150000 - 450000
RBC Morphology	: Normocytic Normocytic		
WBC Studies	: Normal Morphology		
Platelet	: Adequate		
ESR	: 12	mm/hr	00 - 20

Dr. Kailash B. Wagh
MD (Micro) DCP

THANKS FOR REFERRAL



Dr. Kailash B. Wagh

M.D. Microbiology D.C.P.

Reg. No. 2001/07/2704

98 Jilha Peth, Kantai Sabhagruh Road, Near Barde Medical, Jalgaon- 425001

☎ 0257-2970978, 2225322 ☐ 9405887735



Manavata

Pathology & Microbiology Laboratory

Dr. Kailash B. Wagh
M.D. Microbiology D.C.P
Reg No. 2001/07/2704

REG NO. : 12-2023-OPD / 7
NAME : Mrs. DHANASHRI CHOUDHARI
REF BY : Dr . Sunil Suryavanshi (Insurance)
M.D.

AGE : 28 Years
SEX : Female
DATE : 23-Dec-2023

LOCATION :

BLOOD GROUP

TESTS

BLOOD GROUP

RESULTS

: "AB" Rh Positive

UNIT

NOTE

: Grouping and cross matching is compulsory before blood transfusion, as errors can occur due to irregular antibodies.

HBA1C

TESTS

HbA1C

RESULTS

: 5.42

UNIT

%

AVERAGE BLOOD SUGAR
(ABG)

: 108

mg/dl

Reference Range :

Below 6.0% - Normal Value
6.0% - 7.0% - Good Control
7.0% - 8.0% - Fair Control
8.0% - 10% - Unsatisfactory Control
Above 10% - Poor Control

Method : Fully Automated H.P.L.C. using Biorad Variant II Turbo, NGSP Certified.

Please correlate with clinical conditions.

Dr. Kailash B. Wagh
MD (Micro) DCP

THANKS FOR REFERRAL

Dr. Kailash B. Wagh
M.D. Microbiology D.C.P.
Reg. No. 2001/07/2704



98 Jilha Peth, Kantai Sabhagruh Road, Near Barde Medical, Jalgaon-425001
☎ 0257-2970978, 2225322 ☎ 9405887735



Manavata

Pathology & Microbiology Laboratory

Dr. Kailash B. Wagh

M.D. Microbiology D.C.P
Reg No. 2001/07/2704

REG NO. : 12-2023-OPD / 7
NAME : Mrs. DHANASHRI CHOUDHARI
REF BY : Dr . Sunil Suryavanshi (Insurance)
M.D.

AGE : 28 Years
SEX : Female
DATE : 23-Dec-2023

LOCATION :

BLOOD SUGAR FASTING & POST-PRANDIAL

<u>TESTS</u>	<u>RESULTS</u>	<u>UNIT</u>	<u>REFERENCE RANGE</u>
BLOOD SUGAR FASTING	: 71	mg/dl	70 - 110
URINE SUGAR FASTING	: Nil		
BLOOD SUGAR PP	: 82	mg/dl	70 - 140
URINE SUGAR PP	: Nil		

LIVER FUNCTION TEST

<u>TESTS</u>	<u>RESULTS</u>	<u>UNIT</u>	<u>REFERENCE RANGE</u>
BILIRUBIN- TOTAL	: 0.88	mg/dl	0 - 1.0
BILIRUBIN- DIRECT	: 0.23	mg/dl	0 - 0.3
BILIRUBIN- INDIRECT	: 0.65	mg/dl	0.1 - 1.0
SGPT	: 23	IU/L	0 - 40
SGOT	: 29	IU/L	0 - 45
ALKALINE PHOSPHATASE	: 89	IU/L	25 - 350
TOTAL PROTIEN	: 6.12	gm/dl	6 - 8
ALBUMIN	: 3.89	gm/dl	3.5 - 5
GLOBULIN	: 2.23	gm/dl	2 - 3.5
A/G Ratio	: 2.01		2 - 2.5
GGTP	: 21	IU/L	0 - 25

KBW
Dr. Kailash B. Wagh
MD (Micro) DCP

Dr. Kailash B. Wagh
M.D. Microbiology D.C.P.



LINKS FOR REFERRAL

9 98 Jilha Peth, Kantai Sabhagruh Road, Near Barde Medical, Jalgaon- 425001

☎ 0257-2970978, 2225322 ☑ 9405887735



Manavata

Pathology & Microbiology Laboratory

Dr. Kailash B. Wagh
M.D. Microbiology D.C.P
Reg No. 2001/07/2704

REG NO. : 12-2023-OPD / 7
NAME : Mrs. DHANASHRI CHOUDHARI
REF BY : Dr. Sunil Suryavanshi (Insurance)
M.D.

AGE : 28 Years
SEX : Female
DATE : 23-Dec-2023

LOCATION :

KIDNEY FUNCTION TEST

<u>TESTS</u>	<u>RESULTS</u>	<u>UNIT</u>	<u>REFERENCE RANGE</u>
BLOOD UREA NITROGEN	: 16	mg/dl	5 - 21
CREATININE	: 0.89	mg/dl	0.7 - 1.4
URIC ACID	: 5.21	mg/dl	2.6 - 6.0

LIPID PROFILE

<u>TESTS</u>	<u>RESULTS</u>	<u>UNIT</u>	<u>REFERENCE RANGE</u>
TOTAL CHOLESTEROL	: 175	mg/dl	140 - 250
TRIGLYCERIDES	: 86	mg/dl	40 - 140
HDL- CHOLESTEROL	: 43	mg/dl	32 - 90
LDL- CHOLESTEROL	: 114.8	mg/dl	80 - 150
VLDL-CHOLESTEROL	: 17.2	mg/dl	10 - 35
TOTAL CHO/HDL RATIO	: 4.07		0 - 5.1
LDL/HDL RATIO	: 2.67	mg/dl	0 - 3.5
NON HDL CHOLESTEROL	: 132	mg/dl	0 - 160

THANKS FOR REFERRAL

KBW
Dr. Kailash B. Wagh
MD (Micro) DCP

Dr. Kailash B. Wagh
M.D. Microbiology D.C.P.
Reg. No. 2001/07/2704



9 98 Jilha Peth, Kantal Sabhagruh Road, Near Barde Medical, Jalgaon- 425001
☎ 0257-2970978, 2225322 ☑ 9405887735



Manavata

Pathology & Microbiology Laboratory

Dr. Kailash B. Wagh
M.D. Microbiology D.C.P
Reg No. 2001/07/2704

REG NO. : 12-2023-OPD / 7
NAME : Mrs. DHANASHRI CHOUDHARI
REF BY : Dr . Sunil Suryavanshi (Insurance)
M.D.

AGE : 28 Years
SEX : Female
DATE : 23-Dec-2023

LOCATION :

THYROID TEST

<u>TESTS</u>	<u>RESULTS</u>	<u>UNIT</u>	<u>REFERENCE RANGE</u>
T3	: 99	ng/ml	87 - 178
T4	: 7.23	µg/dl	6.06 - 12.23
ULTRA TSH	: 1.235	µIU/ml	0.34 - 5.6
NOTE	: Test Done On Fully Automated Mindray CL 900i Hormone Assay BY CLIA		

THANKS FOR REFERRAL

KBW
Dr. Kailash B. Wagh
MD (Micro) DCP

Dr. Kailash B. Wagh
M.D. Microbiology D.C.P.
Reg. No. 2001/07/2704



98 Jilha Peth, Kantai Sabhagruh Road, Near Barde Medical, Jalgaon-425001
☎ 0257-2970978, 2225322 ☒ 9405887735



Manavata

Pathology & Microbiology Laboratory

Dr. Kailash B. Wagh

M.D. Microbiology D.C.P
Reg No. 2001/07/2704

REG NO. : 12-2023-OPD / 7
NAME : Mrs. DHANASHRI CHOUDHARI
REF BY : Dr. Sunil Suryavanshi (Insurance)
M.D.

AGE : 28 Years
SEX : Female
DATE : 23-Dec-2023

LOCATION :

URINE ANALYSIS REPORT

<u>TESTS</u>	<u>RESULTS</u>	<u>UNIT</u>	<u>REFERENCE RANGE</u>
PHYSICAL EXAMINATION			
QUANTITY	: 10 ml		
COLOUR	: Pale Yellow		
APPEARANCE	: Clear		
DEPOSITS	: Absent		
SPECIFIC GRAVITY	: 1.023		1.002 - 1.030
REACTION (PH)	: Acidic		
CHEMICAL EXAMINATION			
PROTEINS	: Absent		
SUGAR	: Absent		
KETONE	: Absent		
BILE SALTS/BILE PIGMENTS	: Absent		
MICROSCOPIC EXAMINATION			
RBC	: Absent	/hpf	
PUS CELLS	: 2-3	/hpf	
EPITHELIAL CELLS	: Occasional	/hpf	
CASTS	: Absent		
CRYSTALS	: Absent		
AMORPHOUS DEPOSITS	: Absent		

KBW
Dr. Kailash B. Wagh
MD (Micro) DCP

THANKS FOR REFERRAL

Dr. Kailash B. Wagh
M.D. Microbiology D.C.P.
Reg. No. 2001/07/2704



98 Jilha Peth, Kantal Sabhagruh Road, Near Barde Medical, Jalgaon- 425001
☎ 0257-2970978, 2225322 ☎ 9405887735