



भारत सरकार

Government of India



अमन सिन्हा

AMAN SINHA

जन्म तिथि/ DOB: 21/12/1991

पुरुष / MALE

2468 7999 6444



सेरा आधार, सेरी पहचान



आरक्षित विनिर्देश पत्रिका प्रतिलिपि

Unique Identification Authority of India

पता:

S/O: सुरेश प्रसाद सिनहा, पश्चमी
मोहन बिगहा, नजदीक पीपल ट्री,
डेहरी ऑन सोन, देहरी, रोहतास,
बिहार - 821307

Address:

S/O: Suresh Prasad Sinha, west
mohan bigha, near peepal tree,
dehri on son, Dehri, Rohtas,
Bihar - 821307

2468 7999 6444



help@uidai.gov.in

www.uidai.gov.in



PANACEA HOSPITAL

B 36/44 F.K KABIR NAGAR, DURGAKUND
TOLLFREE NO-18001233070. Whatsapp No - 8795832852
www.pire.org
panaceaquery@gmail.com|panaceahospitalit@gmail.com



OP Slip

Print Date : 15-Nov-2024 11:17AM



UHID No :- UD-24250004384	OP No :- OP-24250013027	OP Date :- 15 Nov 2024 11:16AM
Patient Name :- Mr AMAN SINHA	Age/Sex :- 32 Y/Male	Mobile No :- 9431640917
Father :- SURESH PRSAD SINHA	Department :- GENERAL MEDICINE	
Pay Type :- Cr	Consultant :- Dr Pallavi Mishra (MBBS,MD,MBBS)	
Token No :- NOR - 1	Paid/Bal :- 0.00 /1030.00	
Patient Type :- Normal		
Address :- WEST MOHAN BIGHA NEAR PEEPAL TREE DEHRI ON SON ROHTAS -821307,BIHAR		

BP :- 120/80
height :- 185.42
Weight (kg) :- 104
BMI :-

SpO2 - 98
PR - 76
NC - 35
WC - 90
PEFR - 550

Vital marker
GBE,

Rx

Fluticane

Not procedure USG → Cholelithiasis
Adv

Lap. Cholecystectomy

Adv

Kindly admitted for above
procedures

Printed By : Ms. Anjali Prajapati
Created By : Ms. Anjali Prajapati





PANACEA HOSPITAL

B 36/44 F.K KABIR NAGAR, DURGAKUND
TOLLFREE NO-18001233070. Whatsapp No - 8795832852
www.paire.org
panaceaquery@gmail.com|panaceahospital@gmail.com



OP Slip

Print Date : 15-Nov-2024 11:18AM



UHID No :- UD-24250004384	OP No :- OP-24250013030	OP Date :- 15 Nov 2024 11:18AM
Patient Name :- Mr AMAN SINHA	Age/Sex :- 32 Y/Male	Mobile No :- 9431640917
Father :- SURESH PRSAD SINHA	Department :- DERMATOLOGY	
Pay Type :- Cr	Consultant :- Dr DR ASHUTOSH MISHRA (MBBS,MD)	
Token No :- NORL - 1	Paid :- 0.00	
Patient Type :- Normal		
Address :- WEST MOHAN BIGHA NEAR PEEPAL TREE DEHRI ON SON ROHTAS -821307,BIHAR		

Rx

BP :- /
height :-
Weight (kg) :-
BMI :-

No. like & history

*Adv
Q rosol tablet*



Printed By : Ms. Anjali Prajapati
Created By : Ms. Anjali Prajapati



PANACEA HOSPITAL

B 36/44 F.K KABIR NAGAR, DURGAKUND
TOLLFREE NO-18001233070, Whatsapp No - 8795832852
www.pire.org
panaceaquery@gmail.com|panaceahospitalit@gmail.com



OP Slip

Print Date : 15-Nov-2024 11:17AM



UHID No :- UD-24250004384	OP No :- OP-24250013028	OP Date :- 15 Nov 2024 11:17AM
Patient Name :- Mr AMAN SINHA	Age/Sex :- 32 Y/Male	Mobile No :- 9431640917
Father :- SURESH PRSAD SINHA	Department :- DENTAL	
Pay Type :- Cr	Consultant :- Dr SHRUTI MISHRA (AA)	
Token No :- NOR - 1	Paid :- 0.00	
Patient Type :- Normal		
Address :- WEST MOHAN BIGHA NEAR PEEPAL TREE DEHRI ON SON ROHTAS -821307, BIHAR		

BP :- /
height :-
Weight (kg) :-
BMI :-

Rx C/C => patient came for routine dental check up

O/E => grossly decayed $\bar{c} \frac{6}{6}$
occlusal caries $\bar{c} \frac{6}{6}$

P/O => Irreversible pulpitis $\bar{c} \frac{6}{6}$
Reversible pulpitis $\bar{c} \frac{6}{6}$

T/A => Restorations $\frac{6}{6}$
RCT with post core $\bar{c} \frac{6}{6}$

Printed By : Ms. Anjali Prajapati
Created By : Ms. Anjali Prajapati

Dr. SHRUTI MISHRA
BDS, (DENTIST)
MCI Reg. No. (A-09784)



PANACEA HOSPITAL

B 36/44 F.K KABIR NAGAR, DURGAKUND
TOLLFREE NO-18001233070. Whatsapp No - 8795832852
www.paire.org
panaceaquery@gmail.com|panaceahospitalit@gmail.com



OP Slip

Print Date : 15-Nov-2024 11:18AM



UHID No	:- UD-24250004384	OP No	:- OP-24250013029	OP Date	:- 15 Nov 2024 11:18AM
Patient Name	:- Mr AMAN SINHA	Age/Sex	:- 32 Y/Male	Mobile No	:- 9431640917
Father	:- SURESH PRSAD SINHA	Department	:- OPHTHALMOLOGY		
Pay Type	:- Cr	Consultant	:- Dr. SANTOSH VERMA (MBBS,MS)		
Token No	:- NOR. - 1	Paid	:- 0.00		
Patient Type	:- Normal				
Address	:- WEST MOHAN BIGHA NEAR PEEPAL TREE DEHRI ON SON ROHTAS -821307,BIHAR				

BP :- /
height :-
Weight (kg) :-
BMI :-

Rx

AVA $\left\{ \begin{array}{l} 6/6 \\ 6/6 \end{array} \right.$

Near $\left\{ \begin{array}{l} N6 \\ N6 \end{array} \right.$

BE. Fundus. LWL.

Locally BE.

1.4. Lubstone ultra-aco.
0200

Printed By : Ms. Anjali Prajapati
Created By : Ms. Anjali Prajapati

Dr. SANTOSH VERMA
MBBS, MS (Ophthalmologist)
MCI Reg. No. 09-34327



PANACEA HOSPITAL

Call Now - 1800-123-3070



A shelter for many hearts A Home for many lives
(An ISO 9001:2008 Certified Organisation)
Lab Attached with CMC Under EQAS Scheme

Dept. of Radiodiagnosis - 32 Slice CT Scan, 3D/4D USG, 2D ECHO, Colour Doppler, Intervention Procedures, Digital X-Ray

NAME: AMAN SINHA

AGE/SEX: 32 YRS/MALE

REF. DR. ASHUTOSH MISHRA (MD)

DATE: 15/11/2024

ULTRASOUND WHOLE ABDOMEN REPORT

- Liver:** Normal in size (13.1 cm) with diffusely increased echogenicity. Intra & extra hepatic biliary Radicals & Vascular structures are normal. Margins are smooth and regular.
- Gall bladder:** Gall bladder is normal in size with multiple calculi. No evidence of any sizable GB mass lesion.
- GB wall thickness - 2.2mm
 - Number of calculus- Multiple
 - Size of calculus- 5.7mm
 - Position of calculus- neck
 - GB wall calcification: No
 - Any evidence of early malignancy : No
 - Pericholecystic adhesion: No
- Portal vein:** Normal in course and caliber.
- CBD diameter:** Visualized part normal in course & caliber.
- Pancreas:** Normal in size, shape & echogenicity. Margins are smooth & regular. No diffuse/ focal lesion seen. Pancreatic duct not visualized.
- Spleen:** Normal in size, shape & echogenicity. Margins are smooth & regular. No diffuse / focal lesion seen.
- Kidney:** Right kidney: 8.6x4.7cm, Left kidney: 9.8x4.9 cm.
Both normal in size, shape echogenicity & position. Cortical-medullary differentiation is maintained. Pelvicalyceal system normal. No evidence of any calculus/mass lesion seen. No hydronephrosis/ hydroureter seen. No suprarenal mass lesion.
- Urinary bladder:** Normally distended with normal wall thickness. No echogenic foci lumen or diverticula seen.
- Prostate:** Normal in size (21X38X30mm Vol 12.5ml), shape & echogenicity.
- Others:** No free fluid in peritoneal cavity.
No free fluid in bilateral pleural cavity.
No evidence of significantly enlarged retroperitoneal/ mesenteric lymph nodes noted.

IMPRESSION: -

- > FATTY LIVER GRADE-I.
- > CHOLELITHIASIS.

Please correlate clinically and further investigations.

- Note: (1) This report is not valid for medico-legal purposes.
(2) In case of any discrepancy due typing error, please get it Rectified immediately.

Dr. Rahul Kumar Tiwari
 Radiologist
 MBB (Diploma in Radiology)
 7557

Disclaimer: This report is not valid for Medicolegal or Judicial Purpose. Radiological diagnosis is solely interpretation of images produced by tissue & may not be always conclusive.

Address : B36/44 B4 Kabir Nagar (Near Sanjay Shiksha Niketan), Durgakund, Varanasi
 Mobile : 9554572190 / 9453837595 / Recpn, 9389994334
 Email : dramishra@gmail.com, drpallaviojha@gmail.com, Website : www.pilre.org





PANACEA HOSPITAL



A shelter for many hearts A Home for many lives
 (An ISO 9001:2008 Certified Organisation)
 Lab Attached with CMC Under EQAS Scheme

Dept. of Radiodiagnosis - 32 Slice CT Scan, 3D/4D USG, 2D ECHO, Colour Doppler, Intervention Procedures, Digital X-Ray

PATIENT NAME	AMAN SINHA	AGE/SEX	32YRS/M
REF. BY DR.	DR. ASHUTSOH MISHRA	DATE	15/11/2024

X-RAY CHEST (AP VIEW)

- Lung fields show hazy opacities in both parahilar, basal zone with mild prominent brochopulmonary markings.
- Rest of the bilateral lung fields appear normal.
- Trachea and mediastinum appear normal in position.
- Both hila appear normal in size and are symmetrical.
- Transverse cardiac diameter is within normal limits.
- Both CP angles appear clear. Normal position and contour diaphragms noted.
- Bony rib cage and soft tissue shadows appear normal.

Thanks for reference.

Dr. Rahul Kumar Tiwari
 Radiologist
 MBBS, MCh (Diagnosis)
 57557

Name: AMAN SINHA
Age: 32Y
Sex: M

R
PA

L

THORAX
15-11-2024
104252

R

PANACEA HOSPITAL, KABIR NAGAR, DURGAKUND, VARANASI

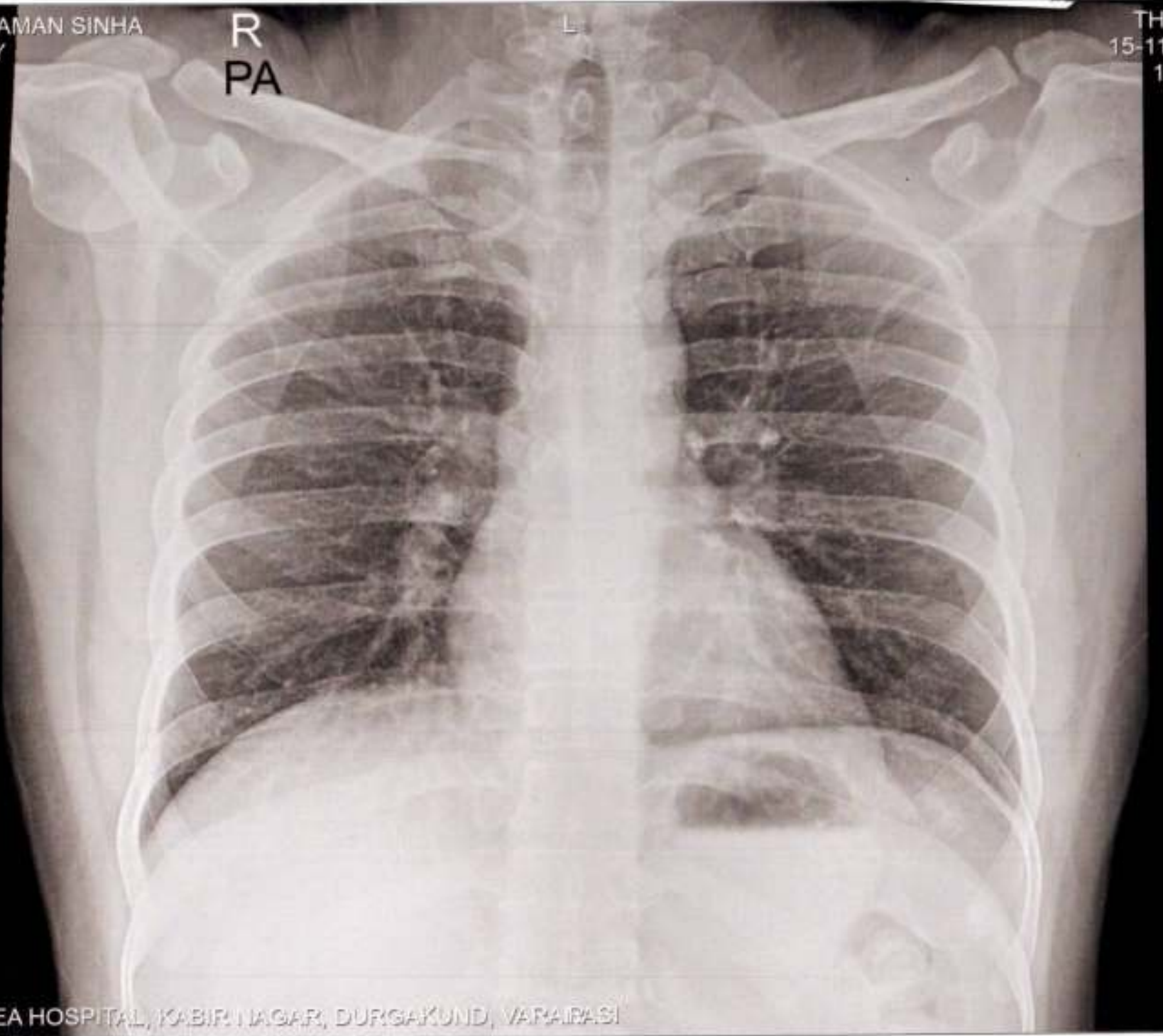

Facilities:

All clinical Biomedical & Hematology Investigations including Bone Marrow Examination
 VPT, Podiascan & Complete Foot Care (First Time in Purvanchal)
 All Hormonal Investigation by Chemiluminescent Method
 Visceral Fat by (AB-140) Ambulatory BP Monitoring
 CGMS & Insulin Pump Available
 PFT, 2D-ECHO (Color Doppler), Holter, TMT, Cardiac-3 available
 VIA, VILI, Colposcopy available
 Special Endocrinological Investigation Protocols.

ISO 9001:2008 Certified
 Mobile: 9389994334, 9554572190, 9453837595



Panacea Pathology

Clinical Reference Lab

Persistence, Preparedness and Precision
 EQAS (CMC Vellore Attached) & IQAS System
 पूर्वांचल की सर्वोत्तम गुणवत्ता वाली पैथोलॉजी

UHID No :- UD-24250004384 **Booking No/Date** :- 71 / 15-Nov-2024 01:30 PM
Patient Name :- Mr AMAN SINHA **Age/Sex** :- 32 Y/M
Father :- SURESH PRSAD SINHA **Reg No** :- 24250004384
Address :- WEST MOHAN BIGHA NEAR PEEPAL TREE DEHRI ON SON ROHTAS -821307 BIHAR **Mobile No** :- 9431640917
Consultant :- Dr ASHUTOSH MISHRA (MD(MEDICINE),IMS,BHU)

HAEMATOLOGY

CBC

HAEMOGLOBIN <small>DefaultMethod / test Machine</small>	14.2	13.00 - 16.00	gm/dl
TLC <small>Methodology / Cam</small>	5400	4000.00 - 11000.00	Cells/cumm.
DLC DIFFERENTIAL LEUCOCYTE COUNT			
NEUTROPHILS	62	40.00 - 75.00	%
LYMPHOCYTES	34	20.00 - 45.00	%
EOSINOPHILS	02	1.00 - 6.00	%
MONOCYTES	02	2.00 - 10.00	%
BASOPHILS	00	<1-2	%
PLATELET COUNT	1.20	1.50 - 4.10	lacs /cumm
PCV	43.4	33.00 - 42.00	%
RBC <small>Methodology / Cam</small>	5.10	4.50 - 5.50	million/cumm
MCV(MEAN CELL VOLUME)	85.1	83.00 - 101.00	fl
MCH(MEAN CELL HAEMOGLOBIN)	27.8	27.00 - 32.00	pg
MCHC	32.6	31.50 - 35.00	gm%
RDW-CV	13.9	11.00 - 16.00	%
RDW-SD	48.0	37.00 - 57.00	fl

* END OF REPORT *

Consulting Pathologist

Dr. UMESH KUMAR
 M.D. Pathology (Pathologist)
 MCI Reg. No. 41613

Lab Technician

Timing : 24/7 hrs

This Report is not valid for medico legal purpose

Note: These tests have technical limitations. Clinico-pathological interpretation is necessary. In case of any disparity test may be repeated immediately.

Address : 36/44 FK Kabir Nagar, Durgakund, Varanasi - 221005

Email: dramishra@gmail.com, drpallaviojha@gmail.com Website: panaceahospital.org

Facilities:

All clinical Biomedical & Hematology Investigations
 including Bone Marrow Examination
 VPT, Podiascan & Complete Foot Care (First Time in Purvanchal)
 All Hormonal Investigation by Chemiluminescent Method
 Visceral Fat by (AB-140) Ambulatory BP Monitoring
 CGMS & Insulin Pump Available
 PFT, 2D-ECHO (Color Doppler), Holter, TMT, Cardiac-3 available
 VIA, VILI, Colposcopy available
 Special Endocrinological Investigation Protocols.

ISO 9001:2008 Certified
 Mobile: 9389994334, 9554572190, 9453837595



Panacea Pathology

Clinical Reference Lab

Persistence, Preparedness and Precision
 EQAS (CMC Vellore Attached) & IQAS System
 पूर्वांचल की सर्वोत्तम गुणवत्ता वाली पैथोलॉजी

UHID No	:- UD-24250004384	Booking No/Date	:- 71 / 15-Nov-2024 01:30 PM
Patient Name	:- Mr AMAN SINHA	Age/Sex	:- 32 Y/M
Father	:- SURESH PRSAD SINHA	Reg No	:- 24250004384
Address	:- WEST MOHAN BIGHA NEAR PEEPAL TREE DEHRI ON SON ROHTAS -821307 BIHAR	Mobile No	:- 9431640917
Consultant	:- Dr ASHUTOSH MISHRA (MD(MEDICINE),IMS,BHU)		

URINE EXAMINATION

URINE ROUTINE EXAMINATION

PHYSICAL EXAMINATION

QUANTITY	25		ml
COLOR	STRAW	CLEAR YELLOW	
<small>Methodology</small>			
APPEARANCE	CLEAR	CLEAR	
<small>DefaultMethod</small>			

CHEMICAL EXAMINATION

SPECIFIC GRAVITY	1.015	1.01 - 1.03	
PH	6.0	4.60 - 8.00	
GLUCOSE	NIL	60.00 - 100.00	mg/dl
PROTEIN-	NIL		

MICROSCOPIC EXAMINATION

PUS CELLS	NIL	2.00 - 3.00	/HPF
RBCS (RED BLOOD CELLS)	NIL	4.50 - 5.50	/HPF
EPITHELIAL CELLS	01-02		/HPF
CASTS	ABSENT	ABSENT	
CRYSTALS	ABSENT	ABSENT	

Consulting Pathologist

Dr. Dr. Mishra Kumar
 M.D. Pathology
 MCI Reg. No. [illegible]

Lab Technician

Timing : 24/7 hrs

This Report is not valid for medico legal purpose

Note: These tests have technical limitations. Clinico-pathological interpretation is necessary. In case of any disparity test may be repeated immediately.

Address : 36/44 FK Kabir Nagar, Durgakund, Varanasi – 221005

Email: dramishra@gmail.com, drpallaviojha@gmail.com Website: panaceahospital.org

Facilities:

All clinical Biomedical & Hematology Investigations including Bone Marrow Examination
 VPT, Podiascan & Complete Foot Care (First Time in Purvanchal)
 All Hormonal Investigation by Chemiluminescent Method
 Visceral Fat by (AB-140) Ambulatory BP Monitoring
 CGMS & Insulin Pump Available
 PFT, 2D-ECHO (Color Doppler), Holter, TMT, Cardiac-3 available
 VIA, VILI, Colposcopy available
 Special Endocrinological Investigation Protocols.

ISO 9001:2008 Certified
 Mobile: 9389994334, 9554572190, 9453837595



Panacea Pathology

Clinical Reference Lab

Persistence, Preparedness and Precision
 EQAS (CMC Vellore Attached) & IQAS System
 पूर्वांचल की सर्वोत्तम गुणवत्ता वाली पैथोलॉजी

UHID No	:- UD-24250004384	Booking No/Date	:- 71 / 15-Nov-2024 01:30 PM
Patient Name	:- Mr AMAN SINHA	Age/Sex	:- 32 Y/M
Father	:- SURESH PRSAD SINHA	Reg No	:- 24250004384
Address	:- WEST MOHAN BIGHA NEAR PEEPAL TREE DEHRI ON SON ROHTAS -821307, BIHAR	Mobile No	:- 9431640917
Consultant	:- Dr ASHUTOSH MISHRA (MD(MEDICINE),IMS,BHU)		

HAEMATOLOGY

HBA1C -(BY GOLD STANDARD METHOD :HPLC)	5.3	Normal: 4.0 - 5.4 Prediabetic : 5.5 -6.3 Diabetes mellitus := 6.4	%
ESR	16.0	0.00 - 15.00	mm at 1 hr

IMMUNOLOGY

THYROID PROFILE (T3,T4,TSH)

T3	0.97	0.60 - 1.81	ng/ml
T4	7.6	4.50 - 10.90	ug/dl
TSH	1.1	0.39 - 6.10	uIU/mL

BIOCHEMISTRY

LFT (LIVER FUNCTION TESTS)

TOTAL BILIRUBIN	0.76	0.00 - 1.20	mg/dl
DIRECT BILIRUBIN	0.24	0.00 - 0.30	
INDIRECT BILIRUBIN	0.52	0.20 - 0.70	mg/dl
SGOT	31.0	2.00 - 31.00	U/L
SGPT	34.0	10.00 - 45.00	U/L
ALKALINE PHOSPHATASE	86.0	25.00 - 140.00	U/L
TOTAL PROTIENS	7.36	6.60 - 8.70	g/dl

Consulting Pathologist

Dr. Umesh Kumar
 M.B.B.S. (M.D. Pathology)
 MCI Reg. No. 41113

Lab Technician

Timing : 24/7 hrs

This Report is not valid for medico legal purpose

Note: These tests have technical limitations. Clinico-pathological interpretation is necessary. In case of any disparity test may be repeated immediately.

Address : 36/44 FK Kabir Nagar, Durgakund, Varanasi – 221005

Email: dramishra@gmail.com, drpallaviojha@gmail.com Website: panaceahospital.org

Facilities:

All clinical Biomedical & Hematology Investigations including Bone Marrow Examination
 VPT, Podiascan & Complete Foot Care (First Time in Purvanchal)
 All Hormonal Investigation by Chemiluminescent Method
 Visceral Fat by (AB-140) Ambulatory BP Monitoring
 CGMS & Insulin Pump Available
 PFT, 2D-ECHO (Color Doppler), Holter, TMT, Cardiac-3 available
 VIA, VILI, Colposcopy available
 Special Endocrinological Investigation Protocols.

ISO 9001:2008 Certified
 Mobile: 9389994334, 9554572190, 9453837595



Panacea Pathology

Clinical Reference Lab

Persistence, Preparedness and Precision
 EQAS (CMC Vellore Attached) & IQAS System
 पूर्वांचल की सर्वोत्तम गुणवत्ता वाली पैथोलॉजी

UHID No :- UD-24250004384 **Booking No/Date** :- 71 / 15-Nov-2024 01:30 PM
Patient Name :- Mr AMAN SINHA **Age/Sex** :- 32 Y/M
Father :- SURESH PRSAD SINHA **Reg No** :- 24250004384
Address :- WEST MOHAN BIGHA NEAR PEEPAL TREE DEHRI ON SON ROHTAS -821307, BIHAR **Mobile No** :- 9431640917
Consultant :- Dr ASHUTOSH MISHRA (MD(MEDICINE),IMS,BHU)

Parameter	Observed Value	Reference Range	Unit
ALBUMIN	4.18	3.50 - 5.20	gm%
GLOBULIN	3.18	1.50 - 3.60	gms/dl
A/G RATIO	1.31	2:1	RATIO
RFT (RENAL FUNCTION TESTS)			
SERUM CREATININE	0.83	0.60 - 1.60	mg/dl
URIC ACID	3.98	3.60 - 7.70	mg/dl
LIPID PROFILE			
TOTAL CHOLESTROL	164.0	Desirable : - < 200 mg/dL Borderline: - 200 - 239 mg/dL High : - > 240mg/dL	mg/dl
TRIGLYCERIDES	156.0	35.00 - 160.00	mg/dl
HDL CHOLESTROL	44.0	35.30 - 79.50	mg/dl
LDL CHOLESTROL	88.8	< 130	mg/dl
VLDL	31.20	< 40	mg/dl
CHOLESTROL/ HDL RATIO	3.73	< 3.0 LOW RISK, 3.0-5.0 AVG RISK, > 5.0 HIGH RISK	ratio
LDL/HDL RATIO	2.02	< 3	ratio

BIOCHEMISTRY

BLOOD SUGAR FASTING

[Signature]

Consulting Pathologist
Dr. UMESH KUMAR
 MBBS, MD (Pathologist)
 M.D. Pathology
 MCI Reg. No. 41413

Lab Technician

Timing : 24/7 hrs

This Report is not valid for medico legal purpose

Note: These tests have technical limitations. Clinico-pathological interpretation is necessary. In case of any disparity test may be repeated immediately.

Address : 36/44 FK Kabir Nagar, Durgakund, Varanasi - 221005

Email: dramishra@gmail.com, drpallaviojha@gmail.com Website: panaceahospital.org

Facilities:

All clinical Biomedical & Hematology Investigations including Bone Marrow Examination
 VPT, Podiascan & Complete Foot Care (First Time in Purvanchal)
 All Hormonal Investigation by Chemiluminescent Method
 Visceral Fat by (AB-140) Ambulatory BP Monitoring
 CGMS & Insulin Pump Available
 PFT, 2D-ECHO (Color Doppler), Holter, TMT, Cardiac-3 available
 VIA, VILI, Colposcopy available
 Special Endocrinological Investigation Protocols.

ISO 9001:2008 Certified
 Mobile: 9389994334, 9554572190, 9453837595



Panacea Pathology

Clinical Reference Lab

Persistence, Preparedness and Precision
 EQAS (CMC Vellore Attached) & IQAS System
 पूर्वांचल की सर्वोत्तम गुणवत्ता वाली पैथोलॉजी

UHID No :- UD-24250004384 **Booking No/Date** :- 71 / 15-Nov-2024 01:30 PM
Patient Name :- Mr AMAN SINHA **Age/Sex** :- 32 Y/M
Father :- SURESH PRSAD SINHA **Reg No** :- 24250004384
Address :- WEST MOHAN BIGHA NEAR PEEPAL TREE DEHRI ON SON ROHTAS -821307, BIHAR **Mobile No** :- 9431640917
Consultant :- Dr ASHUTOSH MISHRA (MD(MEDICINE),IMS,BHU)

Test Name	Observed Value	Reference Range	Unit
GLUCOSE	89.0	60.00 - 100.00	mg/dl
PRE-DIABETICS(IMPAIRED FASTING TOLER)	-	100.00 - 125.00	mg/dl
DIABETICS	-	upto 126	mg/dl
TARGET IN DM	-	80.00 - 130.00	mg/dl

BIOCHEMISTRY

PPBS(POST PRANDIAL BLOOD SUGAR)

POST PRANDIAL BLOOD GLUCOSE(2 HR AFTER MEAL)	113.0	110.00 - 150.00	mg/dl
IGT(2 HR 75GM GLUCOSE)	-	140.00 - 199.00	mg/dl
DIABETES	-	upto200	mg/dl
TARGET IN DM	-	80.00 - 130.00	mg/dl

* END OF REPORT *

Consulting Pathologist
Dr. UMESH KUMAR
 Dr. Umesh Kumar
 MBBS, MD (Pathologist)
 M.D., Pathology
 MCI Reg. No. 41413

Lab Technician

Timing : 24/7 hrs

This Report is not valid for medico legal purpose

Note: These tests have technical limitations. Clinico-pathological interpretation is necessary. In case of any disparity test may be repeated immediately.

Address : 36/44 FK Kabir Nagar, Durgakund, Varanasi – 221005

Email: dramishra@gmail.com, drpallaviojha@gmail.com Website: panaceahospital.org

PANACEA HOSPITAL

aman sinha (32 M)

ID: 281

Date: 15-Nov-24

B.P: 120 / 80

Protocol: Bruce

Stage: Supine

Speed: 0 mph

Grade: 0 %

Exec Time : 0 m 0 s

Stage Time : 0 m 34 s

HR: 72 bpm

(THR: 169 bpm)

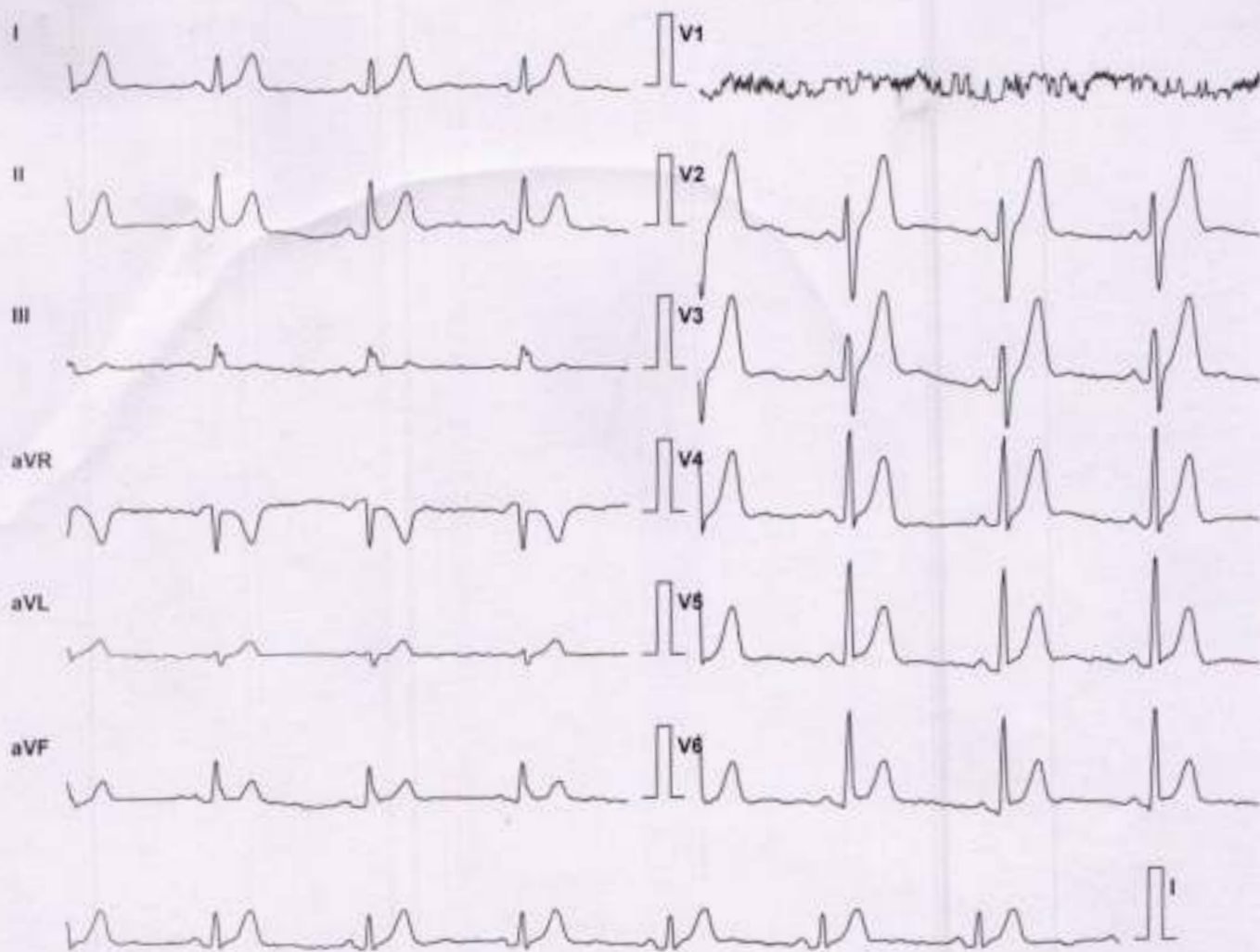

Lead	ST Level (mm)	ST Slope (mV / s)
I	1.3	1.1
aVR	-1.3	-1.1
V1	0.0	0.0
V4	3.6	3.5
II	1.3	1.1
aVL	0.4	0.4
V2	4.0	5.0
V5	2.8	2.5
III	0.0	0.0
aVF	0.4	0.0
V3	4.9	5.3
V6	1.5	1.1

Chart Speed: 25 mm/sec

Filter: 35 Hz

Mains Filt: ON

Amp: 10 mm

Schöler Spandau V 4.51

Isa = R - 60 ms J = R + 60 ms

Post J = J + 60 ms

PANACEA HOSPITAL

aman sinha (32 M)

Protocol: Bruce

Exec Time : 0 m 0 s

ID: 281

Stage: Standing

Stage Time : 0 m 12 s

Date: 15-Nov-24

Speed: 0 mph

HR: 70 bpm

B.P: 120 / 80

Grade: 0 %

(THR: 169 bpm)

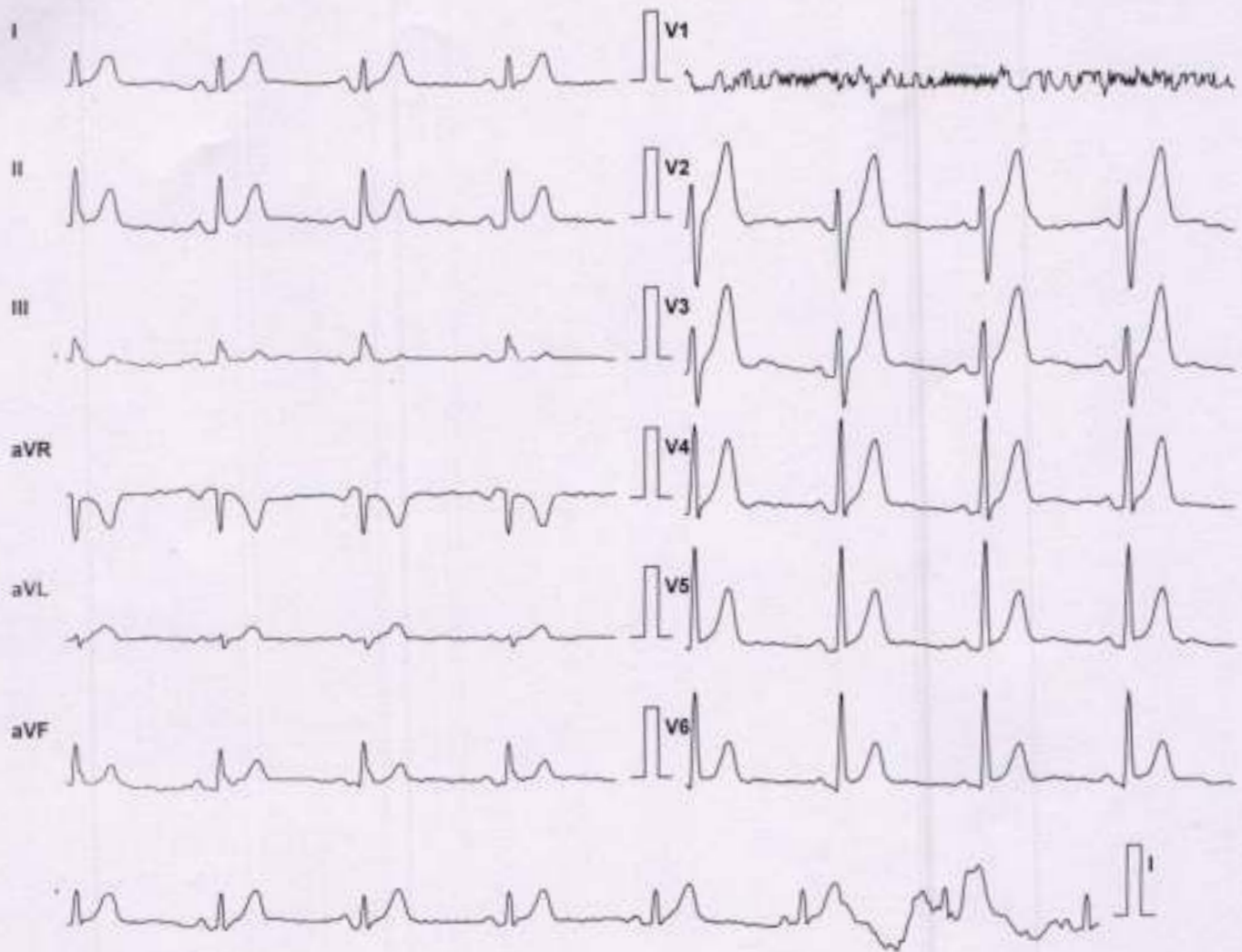

Lead	ST Level (mm)	ST Slope (mV/s)
I	1.3	1.1
aVR	-1.3	-1.1
V1	0.4	0.7
V4	3.4	3.2
II	1.1	0.7
aVL	0.4	0.7
V2	4.7	5.0
V5	2.3	2.1
III	-0.2	0.0
aVF	0.6	0.7
V3	4.9	4.6
V6	1.7	1.4

Chart Speed: 25 mm/sec

Schöler Spandau V 4.51

Filter: 35 Hz

Isa = R - 60 ms J = R + 60 ms

Mains Filt: ON

Post J = J + 60 ms

Amp: 10 mm

PANACEA HOSPITAL

aman sinha (32 M)

ID: 281

Date: 15-Nov-24

B.P: 120 / 80

Protocol: Bruce

Stage: Hyperventilation

Speed: 0 mph

Grade: 0 %

Exec Time : 0 m 0 s

Stage Time : 0 m 16 s

HR: 73 bpm

(THR: 169 bpm)

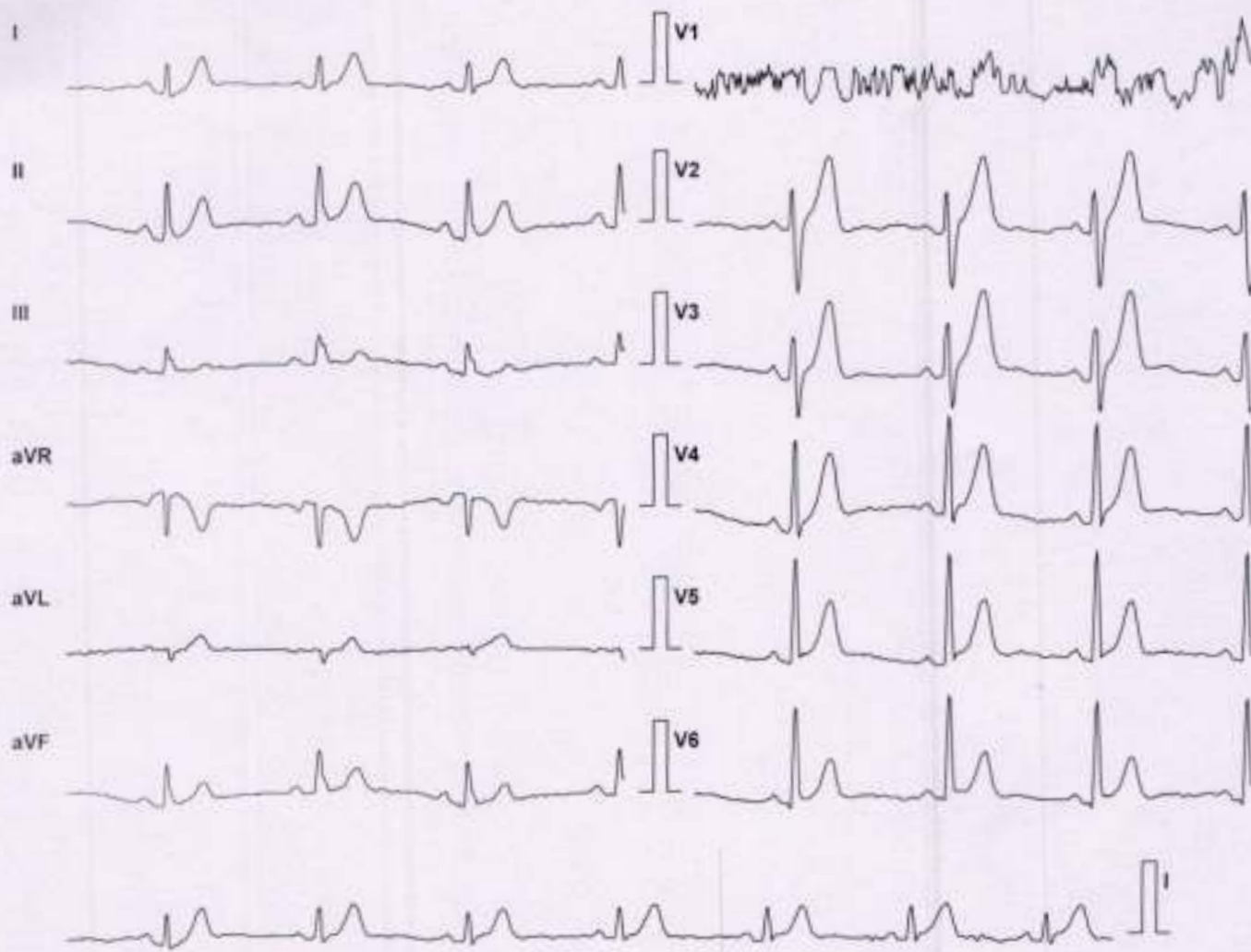

Lead	ST Level (mm)	ST Slope (mV/s)
I	1.1	0.7
II	1.3	0.7
III	0.2	0.0
aVR	-1.1	-0.7
aVL	0.2	0.4
aVF	0.8	0.7
V1	-0.4	0.0
V2	4.7	5.0
V3	4.7	4.6
V4	3.6	3.5
V5	2.5	2.1
V6	1.7	1.1

Chart Speed: 25 mm/sec

Filter: 35 Hz

Mains Filt: ON

Amp: 10 mm

Schiller Spandan V 4.51

Iso = R - 60 ms J = R + 60 ms

Post J = J + 60 ms

PANACEA HOSPITAL

aman sinha (32 M)

Protocol: Bruce

Exec Time: 3 m 0 s

ID: 281

Stage: 1

Stage Time: 3 m 0 s

Date: 15-Nov-24

Speed: 1.7 mph

HR: 117 bpm

B.P: 130 / 80

Grade: 10 %

(THR: 169 bpm)



Lead	ST Level (mm)	ST Slope (mV/s)
I	2.1	2.5
II	1.7	2.1
III	-0.6	-0.7
aVR	-1.9	-2.1
aVL	1.1	1.4
aVF	0.6	1.1
V1	0.6	2.1
V2	5.5	5.7
V3	5.5	5.7
V4	4.0	5.0
V5	2.8	3.5
V6	1.9	2.5

Chart Speed: 25 mm/sec

Schiller Spandan V4 5T

Filter: 35 Hz

Iso = R - 60 ms J = R + 60 ms

Mains Filt: ON

Post J = J + 60 ms

Amp: 10 mm

PANACEA HOSPITAL

aman sinha (32 M)

ID: 281

Date: 15-Nov-24

B.P: 130 / 90

Protocol: Bruce

Stage: 2

Speed: 2.5 mph

Grade: 12 %

Exec Time : 6 m 0 s

Stage Time : 3 m 0 s

HR: 133 bpm

(THR: 169 bpm)



Lead	ST Level (mm)	ST Slope (mV/s)
I	1.7	2.1
aVR	-1.1	-1.8
V1	-0.4	1.4
V4	3.2	4.6
II	0.8	1.8
aVL	1.5	2.1
V2	3.4	2.5
V5	2.3	3.9
III	-1.3	-1.4
aVF	-0.4	0.0
V3	4.7	5.3
V6	1.5	2.5

Chart Speed: 25 mm/sec

Filter: 35 Hz

Mains Filt: ON

Amp: 10 mm

Schiller Spandan V 4.51

Iso = R - 60 ms J = R + 60 ms

Post J = J + 60 ms

PANACEA HOSPITAL

aman sinhá, (32 M)

Protocol: Bruce

Exec Time : 8 m 43 s

ID: 281

Stage: Peak Ex

Stage Time : 2 m 43 s

Date: 15-Nov-24

Speed: 3.4 mph

HR: 170 bpm

B.P: 130 / 90

Grade: 14 %

(THR: 169 bpm)



Lead	ST Level (mm)	ST Slope (mV/s)
I	2.8	5.0
II	1.7	3.2
III	-1.3	-1.8
aVR	-2.1	-3.9
aVL	1.9	3.2
aVF	0.4	1.1
V1	-0.2	0.0
V2	3.2	2.1
V3	4.7	5.3
V4	3.0	5.7
V5	1.9	5.0
V6	1.1	3.2

Chart Speed: 25 mm/sec

Schiller Spandao V 4.51

Filter: 35 Hz

Iso = R - 60 ms J = R + 60 ms

Mains Filtr: ON

Post J = J + 60 ms

Amp: 10 mm

PANACEA HOSPITAL

aman sinha. (32 M)

Protocol: Bruce

Exec Time : 8 m 43 s

ID: 281

Stage: Recovery(1)

Stage Time : 1 m 0 s

Date: 15-Nov-24

B.P: 130 / 90

Speed: 0 mph

Grade: 0 %

HR: 144 bpm

(THR: 169 bpm)



Lead	ST Level (mm)	ST Slope (mV/s)
I	3.0	3.9
II	3.2	4.6
III	-0.2	0.4
aVR	-3.2	-4.6
aVL	1.5	2.1
aVF	1.7	2.8
V1	0.8	1.4
V2	4.9	2.1
V3	5.1	5.3
V4	5.7	5.7
V5	4.9	5.7
V6	3.4	5.3

Chart Speed: 25 mm/sec

Schiller Spandan V4.5f

Filter: 35 Hz

Iso = R - 60 ms J = R + 60 ms

Mains Filt: ON

Post J = J + 60 ms

Amp: 10 mm

PANACEA HOSPITAL

aman sinha (32 M)

ID: 281

Date: 15-Nov-24

B.P: 130 / 90

Protocol: Bruce

Stage: Recovery(2)

Speed: 0 mph

Grade: 0 %

Exec Time : 8 m 43 s

Stage Time : 1 m 0 s

HR: 113 bpm

(THR: 169 bpm)

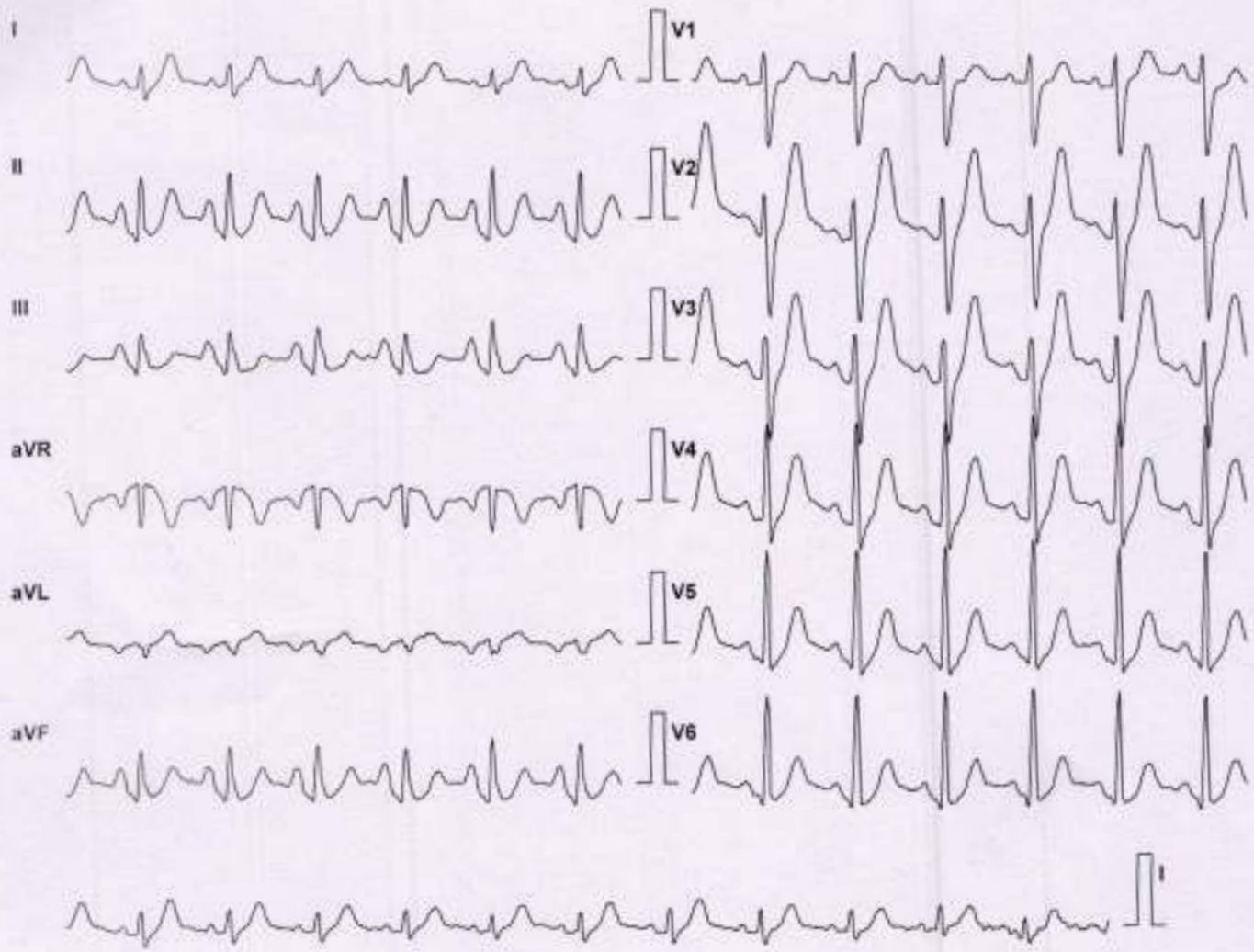

Lead	ST Level (mm)	ST Slope (mV/s)
I	1.5	1.8
II	2.1	3.5
III	0.4	1.4
aVR	-1.7	-2.5
aVL	0.6	0.7
aVF	1.3	2.5
V1	1.3	1.4
V2	4.9	2.1
V3	5.1	5.3
V4	4.7	5.7
V5	3.2	5.0
V6	2.1	3.2

Chart Speed: 25 mm/sec

Filter: 35 Hz

Mains Filt: ON

Amp: 10 mm

Schöler Spandan V 4.51

Iso = R - 60 ms J = R + 60 ms

Post J = J + 60 ms

PANACEA HOSPITAL

aman sinha (32 M)

Protocol: Bruce

Exec Time : 0 m 0 s

ID: 281

Stage: Supine

Stage Time : 0 m 28 s

Date: 15-Nov-24

Speed: 0 mph

HR: 68 bpm

B.P: 120 / 80

Grade: 0 %

(THR: 169 bpm)

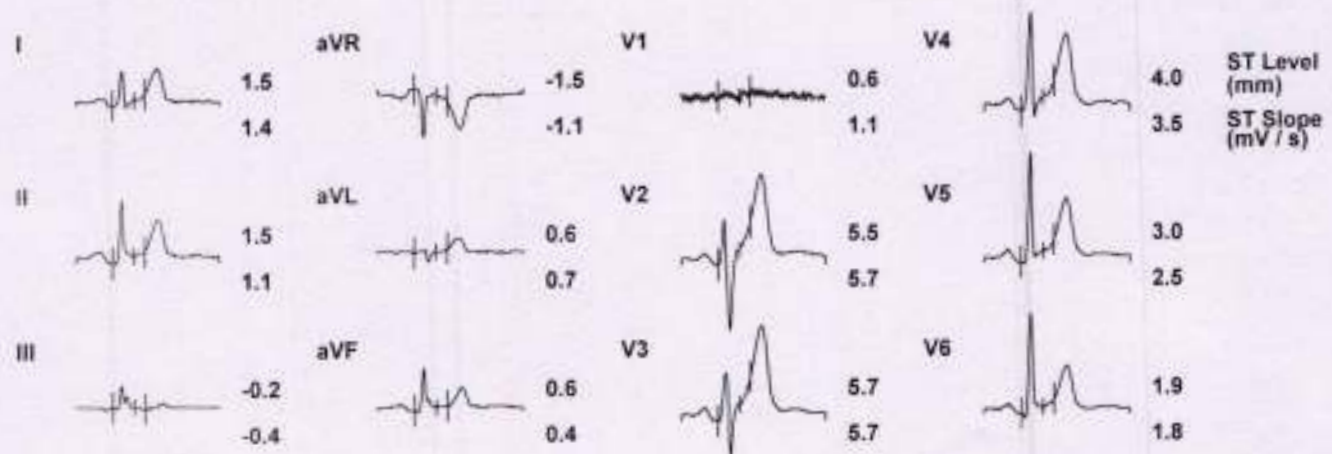
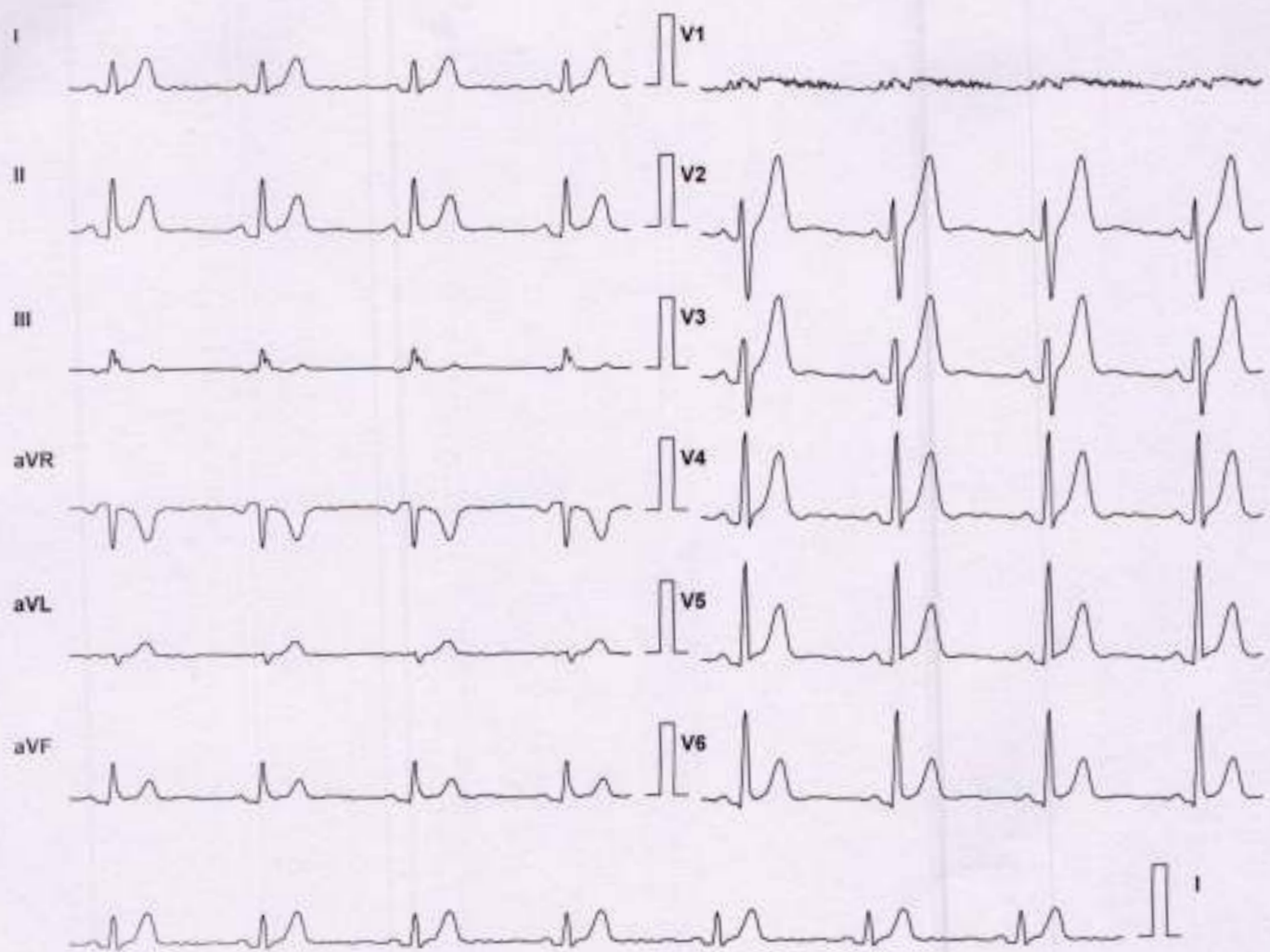

Chart Speed: 25 mm/sec

Schiller Spandan V 4.51

Filter: 35 Hz

iso = R - 60 ms J = R + 60 ms

Mains Filt: ON

Post J = J + 60 ms

Amp: 10 mm

Linked Median

PANACEA HOSPITAL

aman sinha, (32 M)

Protocol: Bruce

Exec Time : 0 m 0 s

ID: 281

Stage: Standing

Stage Time : 0 m 6 s

Date: 15-Nov-24

Speed: 0 mph

HR: 73 bpm

B.P: 120 / 80

Grade: 0 %

(THR: 169 bpm)



Lead	ST Level (mm)	ST Slope (mV/s)
I	2.1	2.8
II	1.9	2.1
III	0.0	0.0
aVR	-1.9	-2.5
aVL	0.8	1.4
aVF	0.8	1.1
V1	0.2	-3.9
V2	5.3	5.7
V3	5.9	5.7
V4	4.0	4.2
V5	3.0	3.2
V6	1.9	1.8

Chart Speed: 25 mm/sec

Schiller Spandan V 4 51

Filter: 35 Hz

Iso = R - 60 ms J = R + 60 ms

Mains Filt: ON

Post J = J + 60 ms

Amp: 10 mm

Linked Median

PANACEA HOSPITAL

aman sinhã (32 M)

Protocol: Bruce

Exec Time : 0 m 0 s

ID: 281

Stage: Hyperventilation

Stage Time : 0 m 10 s

Date: 15-Nov-24

Speed: 0 mph

HR: 74 bpm

B.P: 120 / 80

Grade: 0 %

(THR: 169 bpm)

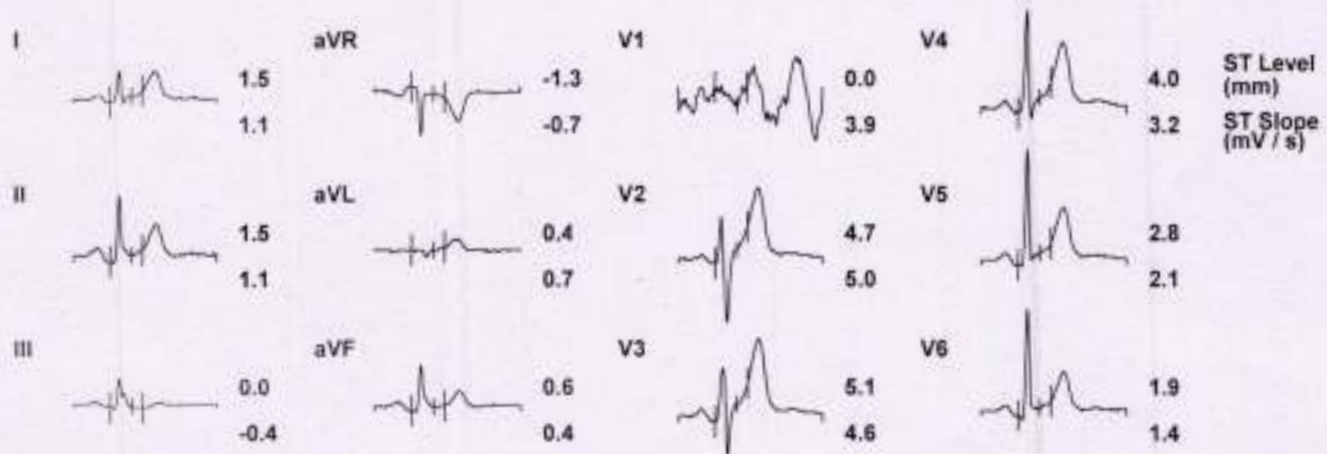

Chart Speed: 25 mm/sec
Schiller Spindan V 4.51

Filter: 35 Hz

Iso = R - 60 ms J = R + 60 ms

Mains Filt: ON

Post J = J + 60 ms

Amp: 10 mm

Linked Median

PANACEA HOSPITAL

aman sinha, (32 M)

Protocol: Bruce

Exec Time : 2 m 54 s

ID: 281

Stage: 1

Stage Time : 2 m 54 s

Date: 15-Nov-24

Speed: 1.7 mph

HR: 113 bpm

B.P: 130 / 80

Grade: 10 %

(THR: 169 bpm)

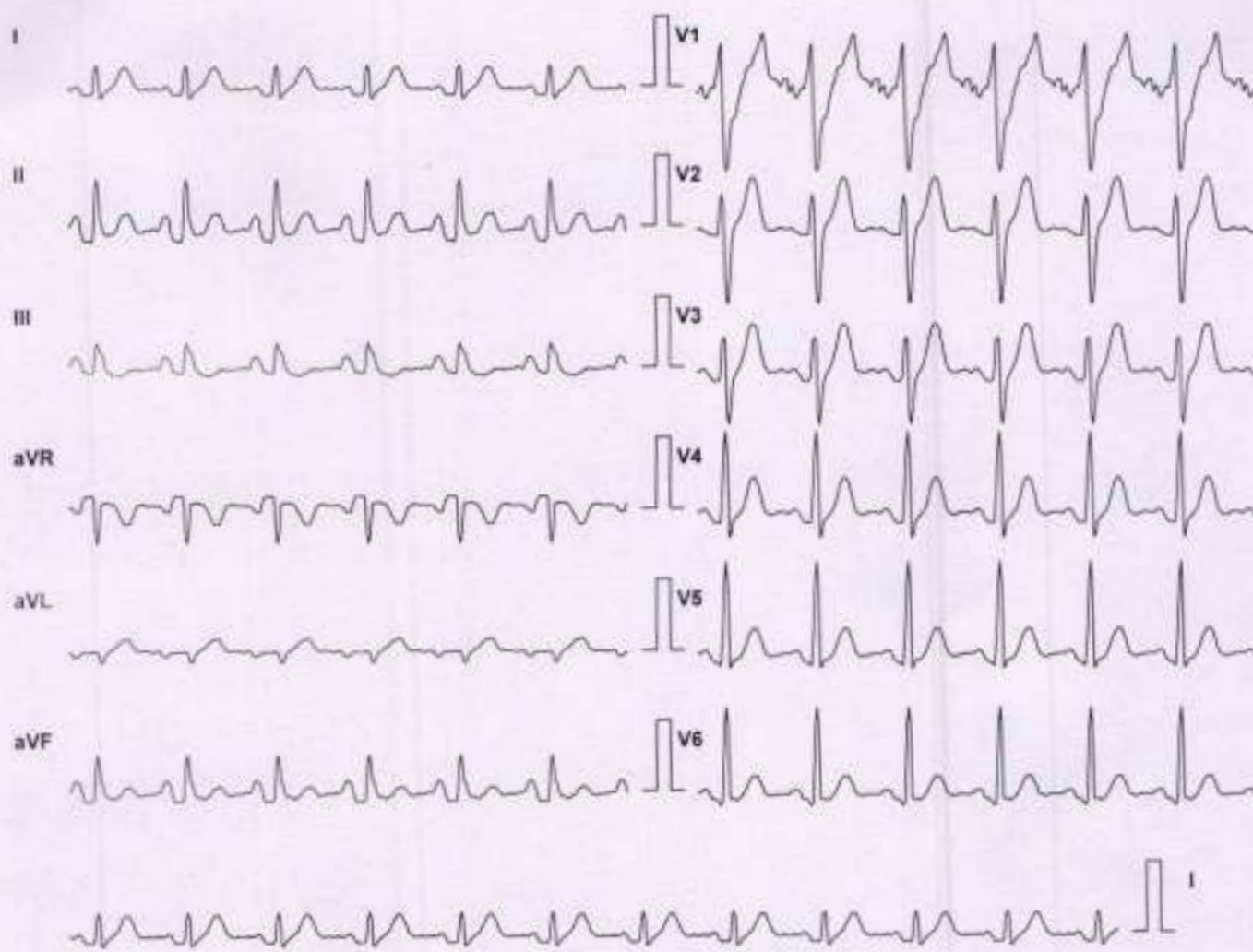

Lead	ST Level (mm)	ST Slope (mV/s)
I	2.5	2.8
II	2.1	1.8
III	-0.6	-1.4
aVR	-2.3	-2.5
aVL	1.3	1.8
aVF	1.1	0.7
V1	1.5	3.9
V2	5.9	5.0
V3	5.1	4.6
V4	4.5	5.7
V5	3.2	4.6
V6	2.1	3.5

Chart Speed: 25 mm/sec
Schiller Spandan V 4.51

Filter: 35 Hz
Iao = R - 60 ms J = R + 60 ms

Mains Filt: ON
Post J = J + 60 ms

Amp: 10 mm
Linked Median

PANACEA HOSPITAL

aman sinha (32 M)

Protocol: Bruce

Exec Time : 5 m 54 s

ID: 281

Stage: 2

Stage Time : 2 m 54 s

Date: 15-Nov-24

Speed: 2.5 mph

HR: 133 bpm

B.P: 130 / 90

Grade: 12 %

(THR: 169 bpm)

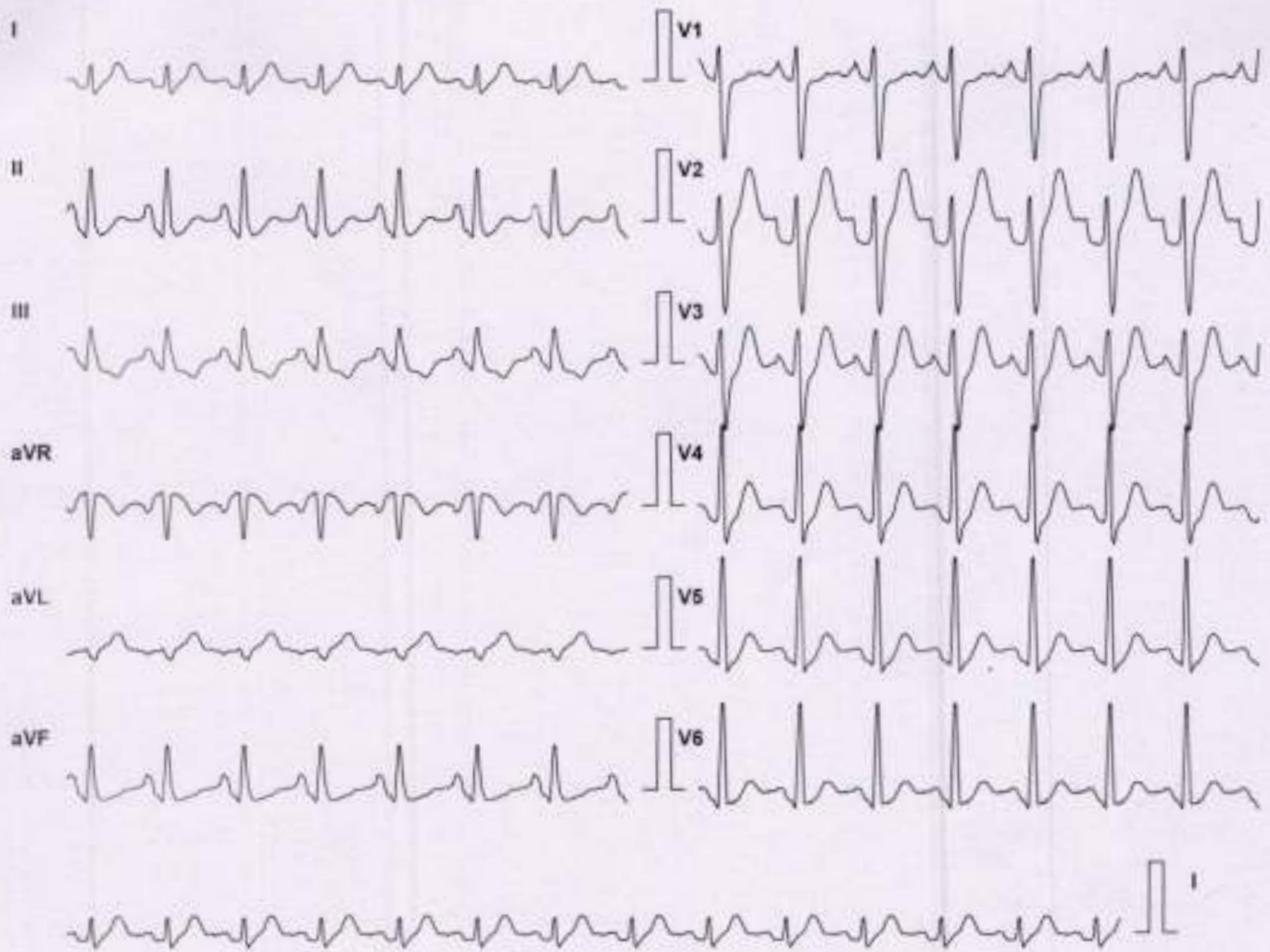

Lead	ST Level (mm)	ST Slope (mV/s)
I	2.3	3.2
II	1.3	2.8
III	-1.5	-1.1
aVR	-1.9	-2.8
aVL	1.3	2.5
aVF	-0.2	0.7
V1	0.4	0.7
V2	5.9	5.0
V3	5.1	4.6
V4	4.2	5.7
V5	3.0	4.6
V6	1.7	3.2

Chart Speed: 25 mm/sec
Schiller Sparden V4.51

Filter: 35 Hz
Iso = R - 60 ms J = R + 60 ms

Mains Filt: ON
Post J = J + 60 ms

Amp: 10 mm
Linked Median

PANACEA HOSPITAL

aman sinhã (32 M)

Protocol: Bruce

Exec Time : 8 m 37 s

ID: 281

Stage: Peak Ex

Stage Time : 2 m 37 s

Date: 15-Nov-24

Speed: 3.4 mph

HR: 170 bpm

B.P: 130 / 90

Grade: 14 %

(THR: 169 bpm)

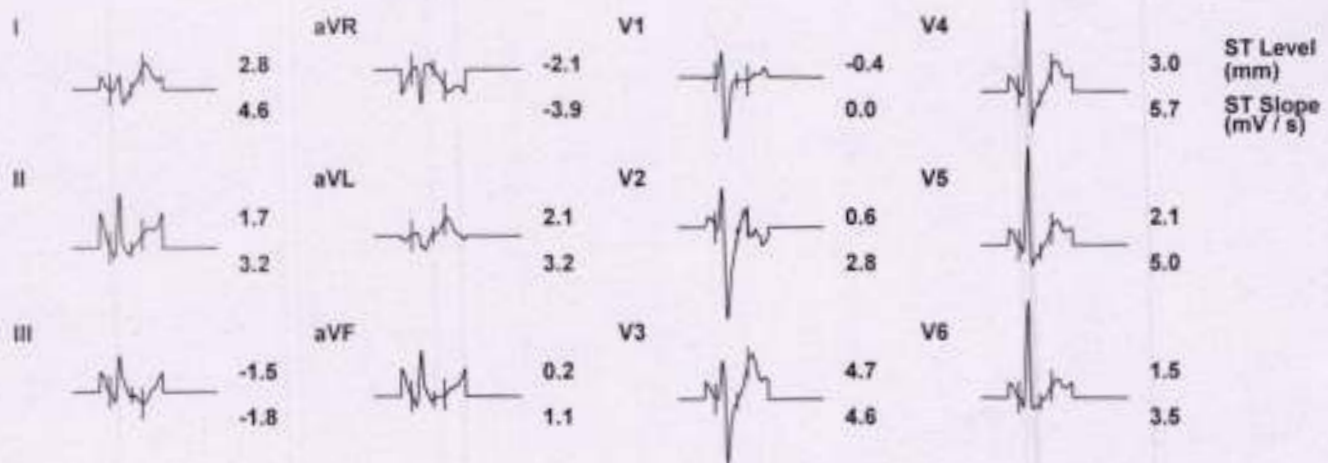
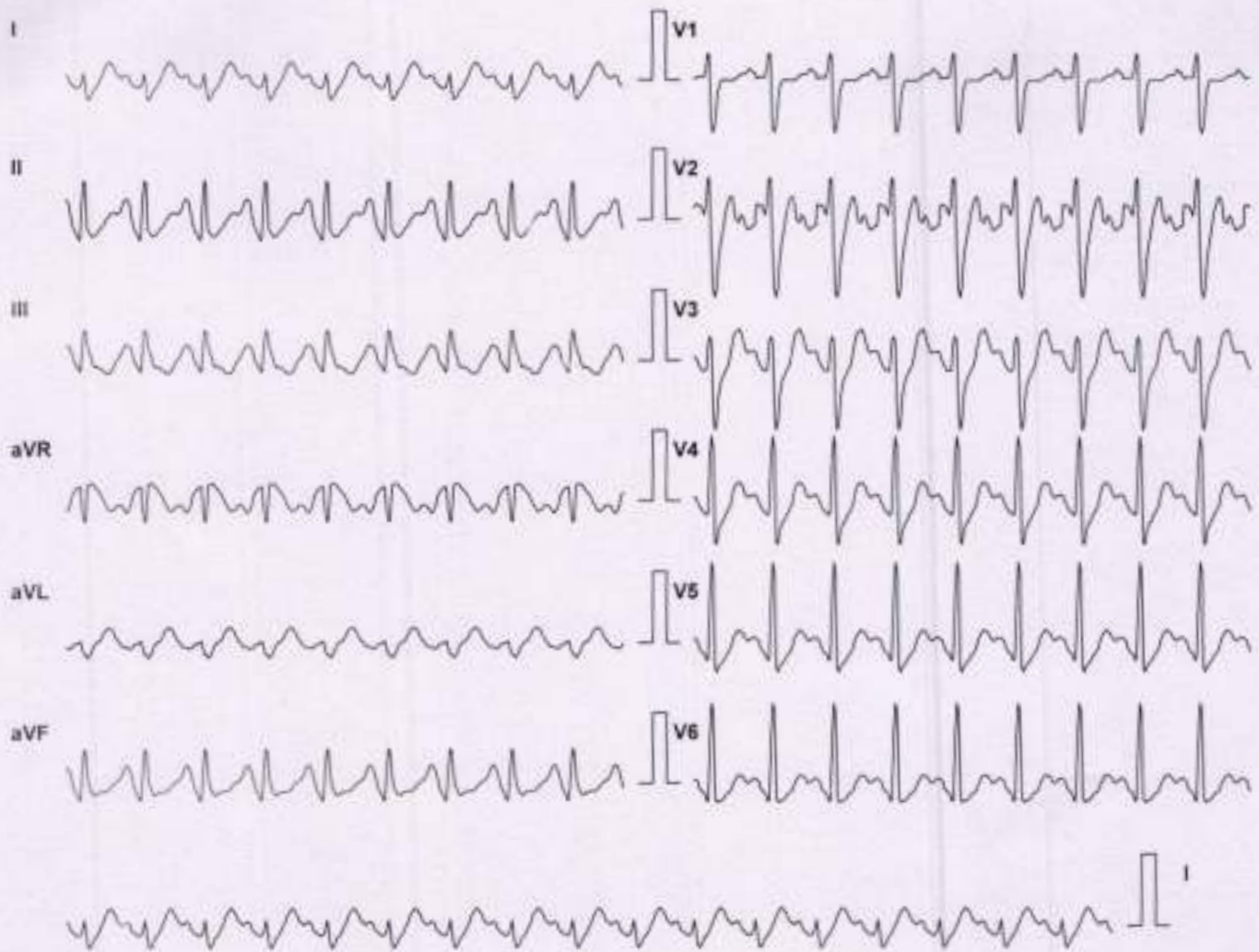

Chart Speed: 25 mm/sec
Schiller Spandan V 4.51

Filter: 35 Hz
Iso = R - 80 ms J = R + 80 ms

Mains Filt: ON
Post J = J + 60 ms

Amp: 10 mm
Linked Median

PANACEA HOSPITAL

aman sinha (32 M)

Protocol: Bruce

Exec Time : 8 m 43 s

ID: 281

Stage: Recovery(1)

Stage Time : 0 m 54 s

Date: 15-Nov-24

Speed: 1 mph

HR: 134 bpm

B.P: 130 / 90

Grade: 0 %

(THR: 169 bpm)

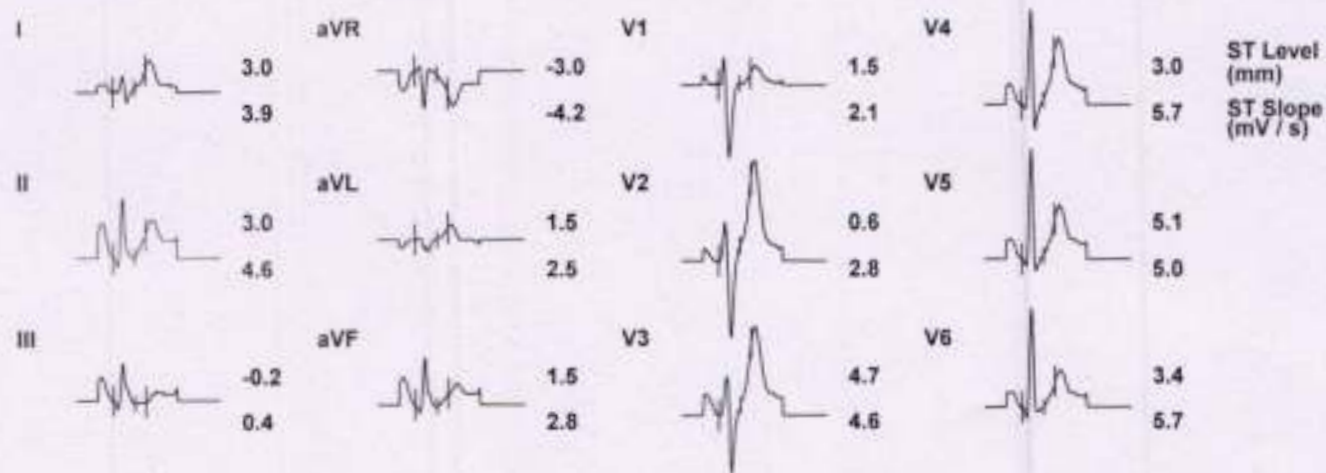
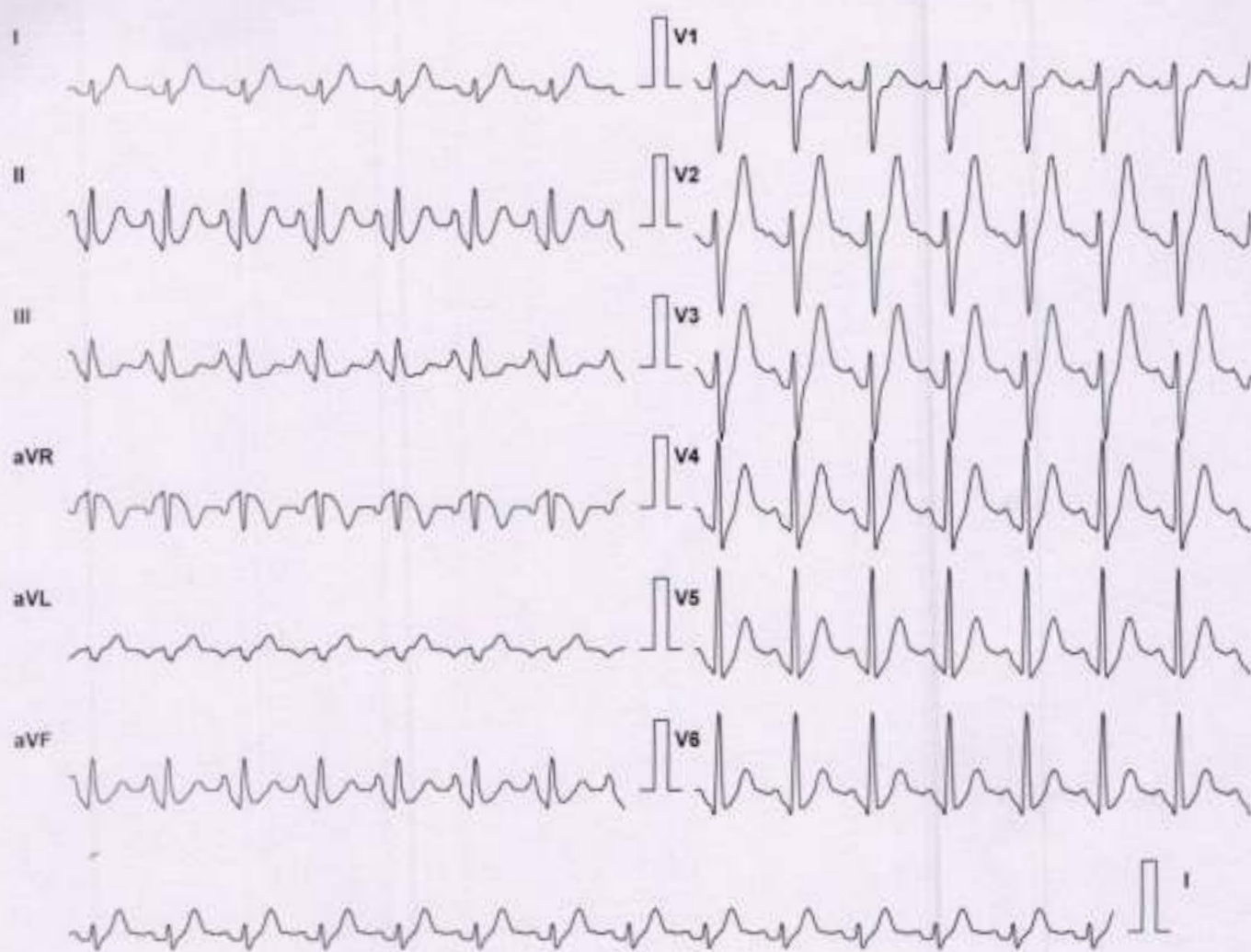

Chart Speed: 25 mm/sec
Schiller Spandan V4.51

Filter: 35 Hz
Iso = R - 60 ms J = R + 60 ms

Mains Filt: ON
Post J = J + 60 ms

Amp: 10 mm
Linked Median

PANACEA HOSPITAL

aman sinha, (32 M)

Protocol: Bruce

Exec Time : 8 m 43 s

ID: 281

Stage: Recovery(2)

Stage Time : 0 m 54 s

Date: 15-Nov-24

Speed: 0 mph

HR: 119 bpm

B.P: 130 / 90

Grade: 0 %

(THR: 169 bpm)

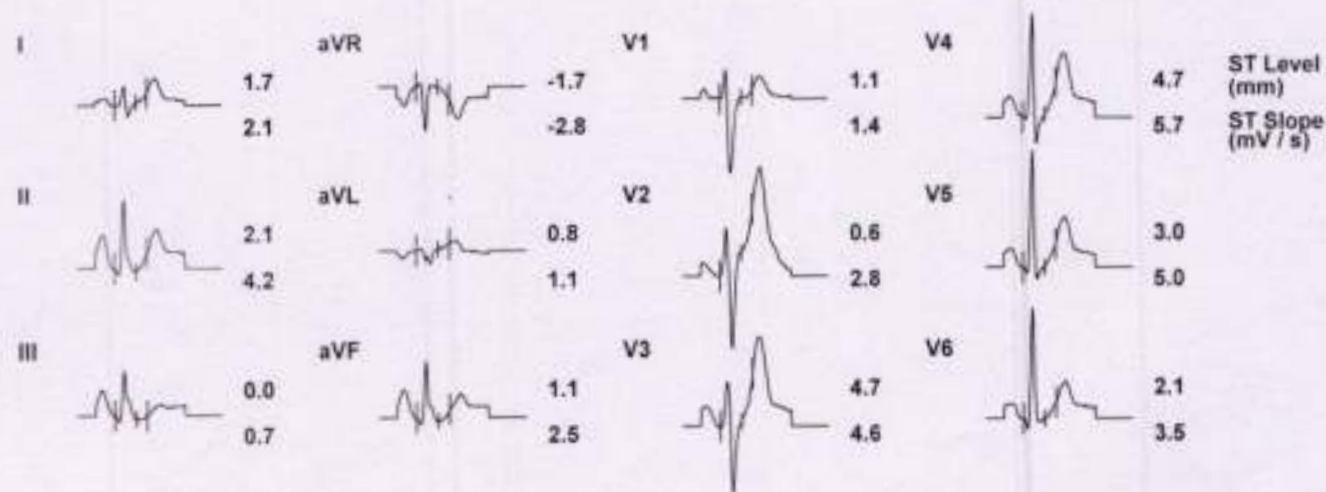
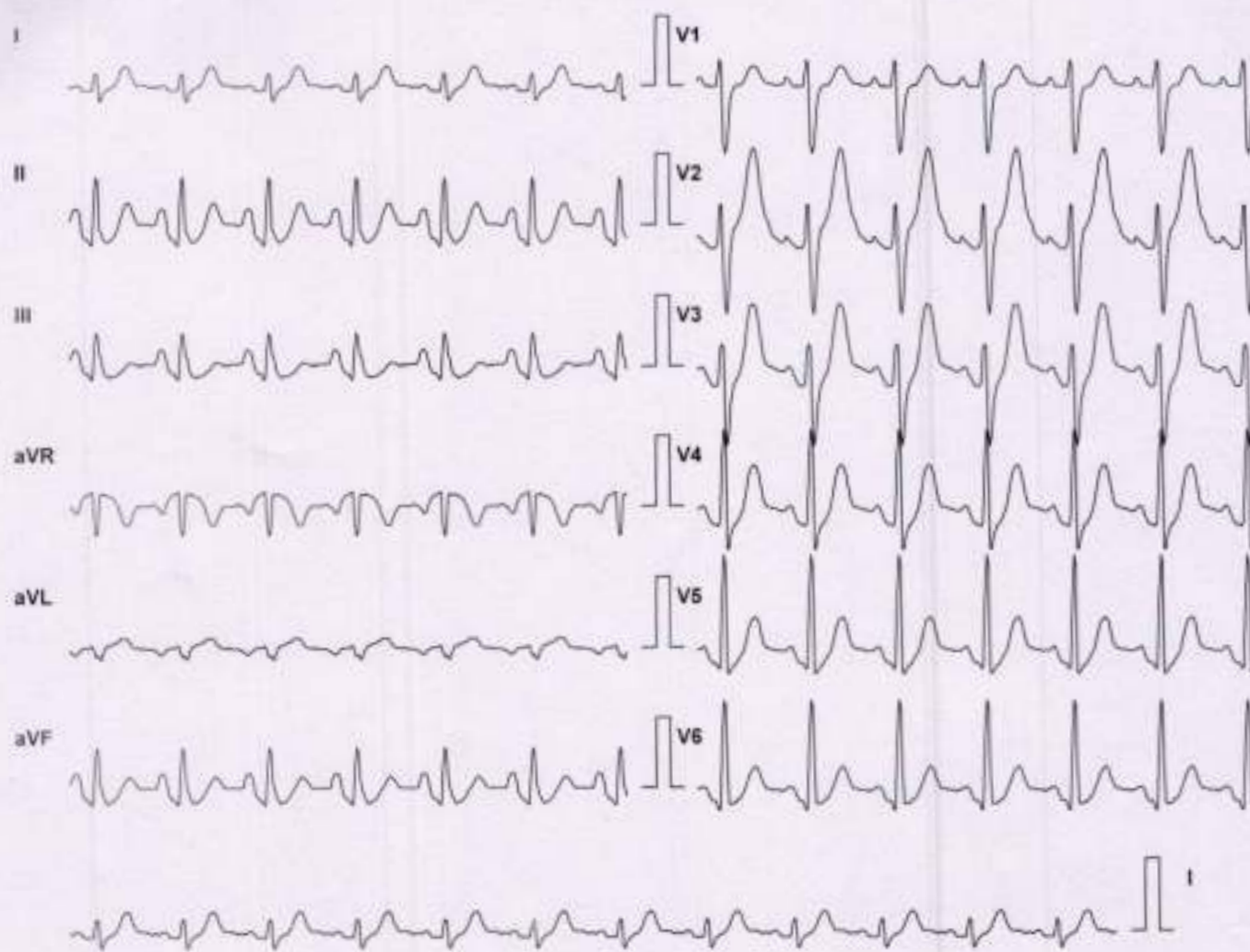

Chart Speed: 25 mm/sec

Schiller Spandan V4.51

Filter: 35 Hz

Iso = R - 60 ms J = R + 60 ms

Mains Filtr: ON

Post J = J + 60 ms

Amp: 10 mm

Linked Median

PANACEA HOSPITAL

aman sinha (32 M)

Protocol: Bruce

Exec Time : 8 m 43 s

ID: 281

Stage: Recovery(3)

Stage Time : 0 m 54 s

Date: 15-Nov-24

Speed: 0 mph

HR: 119 bpm

B.P: 130 / 90

Grade: 0 %

(THR: 169 bpm)

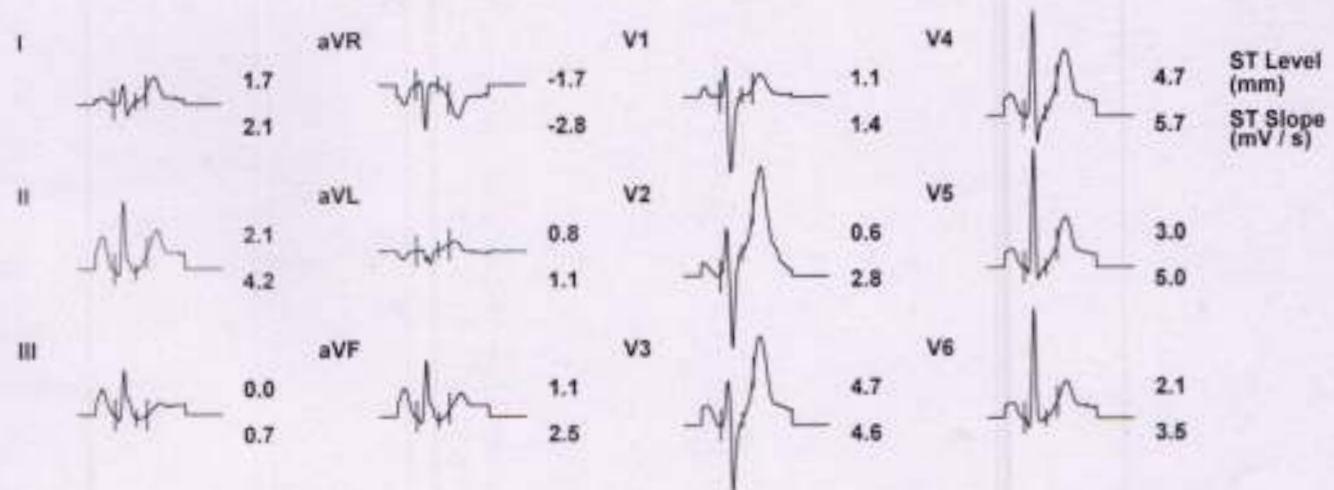
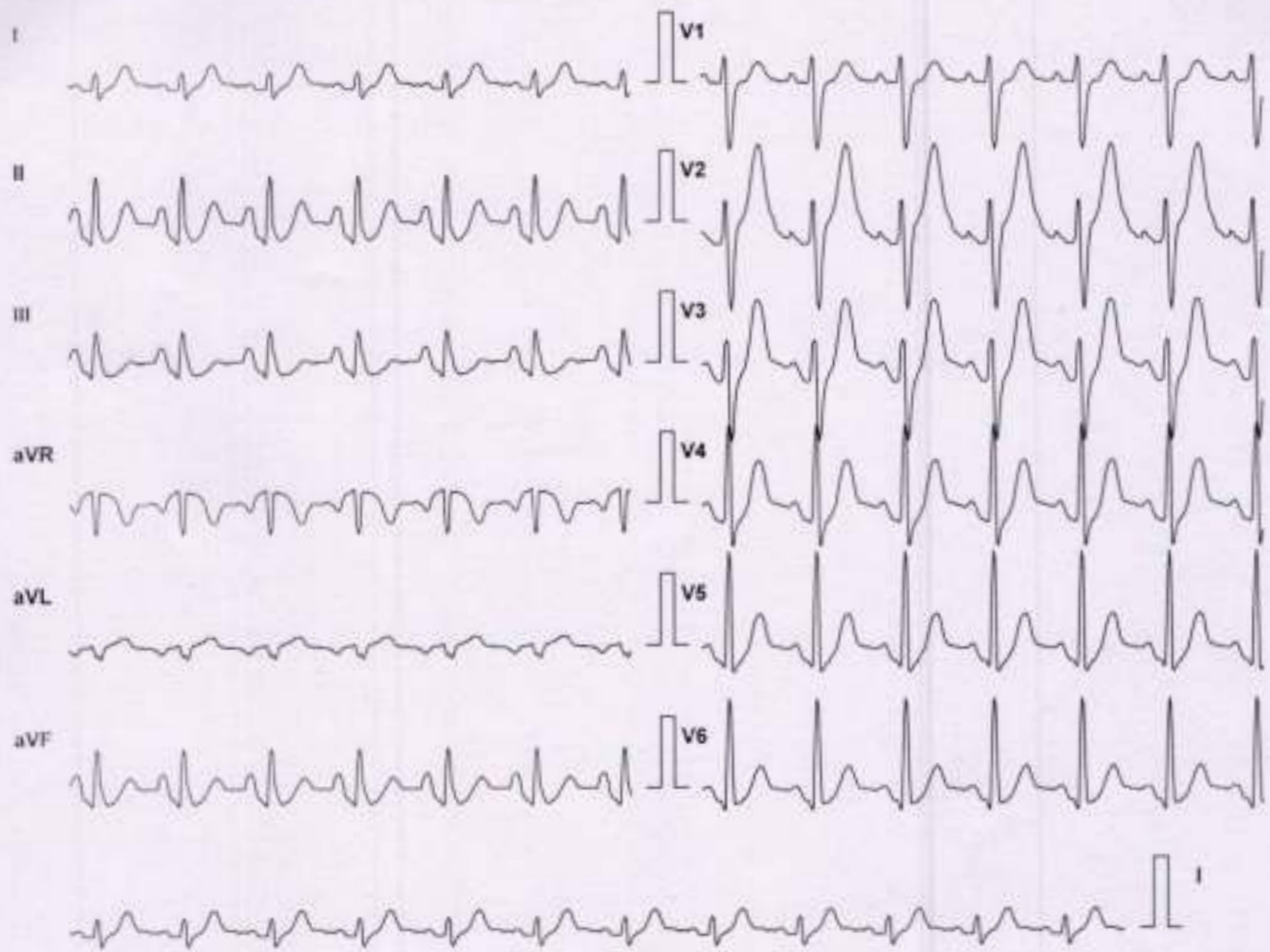

Chart Speed: 25 mm/sec

Schiller Spindler V4.51

Filter: 35 Hz

Iso = R - 60 ms J = R + 60 ms

Mains Filt: ON

Post J = J + 60 ms

Amp: 10 mm

Linked Median

PANACEA HOSPITAL

Patient Details

Date: 15-Nov-24

Time: 11:20:16 AM

Name: aman sinha ID: 281

Age: 32 y

Sex: M

Height: 185 cms

Weight: 104 Kgs

Clinical History:

Medications:

Test Details

Protocol: Bruce

Pr.MHR: 188 bpm

THR: 169 (90 % of Pr.MHR) bpm

Total Exec. Time: 8 m 43 s

Max. HR: 170 (90% of Pr.MHR) bpm

Max. Mets: 10.20

Max. BP: 130 / 80 mmHg

Max. BP x HR: 22100 mmHg/min

Min. BP x HR: 5600 mmHg/min

Test Termination Criteria:

Protocol Details

Stage Name	Stage Time (min : sec)	Mets	Speed (mph)	Grade (%)	Heart Rate (bpm)	Max. BP (mm/Hg)	Max. ST Level (mm)	Max. ST Slope (mV/s)
Supine	0 : 34	1.0	0	0	72	120 / 80	-1.91 aVR	5.66 V2
Standing	0 : 12	1.0	0	0	70	120 / 80	-1.49 aVR	5.31 V3
Hyperventilation	0 : 16	1.0	0	0	73	120 / 80	-1.91 aVR	5.66 V2
1	3 : 0	4.6	1.7	10	117	130 / 80	-4.25 V1	5.66 V2
2	3 : 0	7.0	2.5	12	133	130 / 90	-5.73 V1	-5.66 V1
Peak Ex	2 : 43	10.2	3.4	14	170	130 / 90	-2.55 V1	5.66 V1
Recovery(1)	1 : 0	1.8	1	0	144	130 / 90	-3.40 aVR	5.66 I
Recovery(2)	1 : 0	1.0	0	0	113	130 / 90	-3.18 aVR	5.66 V4
Recovery(3)	0 : 52	1.0	0	0	121	130 / 90	-1.70 aVR	5.66 V4

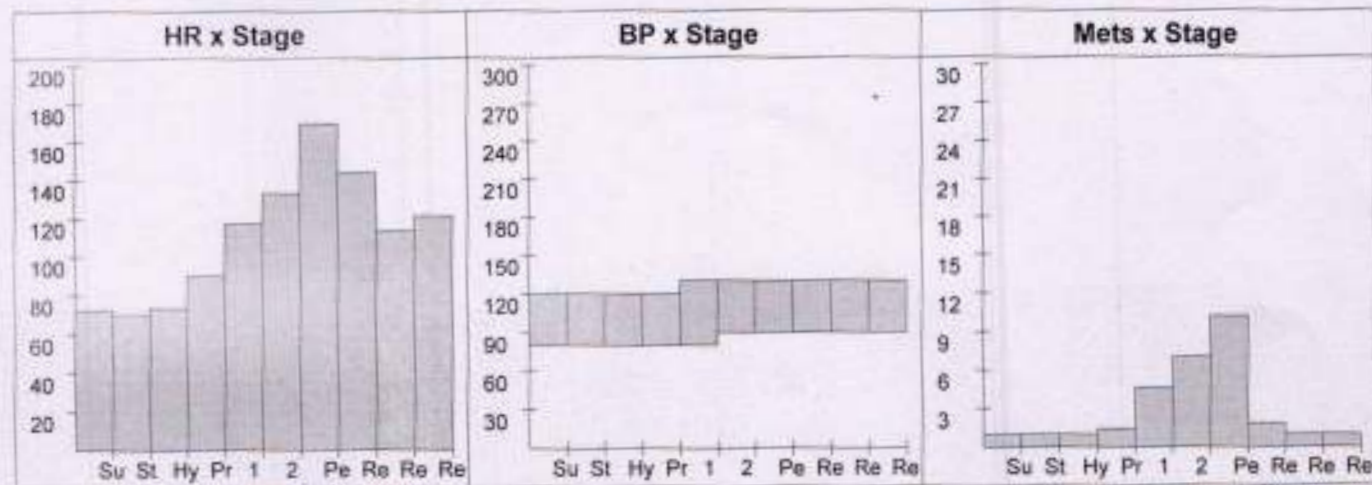

PANACEA HOSPITAL

Patient Details

Date: 15-Nov-24

Time: 11:20:16 AM

Name: aman sinha ID: 281

Age: 32 y

Sex: M

Height: 185 cms.

Weight: 104 Kg.

Interpretation

The patient exercised according to the Bruce protocol for 8 m 43 s achieving a work level of Max. METS : 10.20. Resting heart rate initially 72 bpm, rose to a max. heart rate of 170 (90% of Pr.MHR) bpm. Resting blood Pressure 120 / 80 mmHg, rose to a maximum blood pressure of 130 / 80 mmHg.

impression:-Patient exercise according to bruce protocol . Test was terminated at stage 3 because target heart rate was achieved . Stress test is negative for any ischemic changes

Ref. Doctor: -----

(Summary Report edited by user)

Pallavi
Dr. Pallavi Mishra
MBBS
MEI Reg. No: 32039
Doctor: Dr. Pallavi Mishra

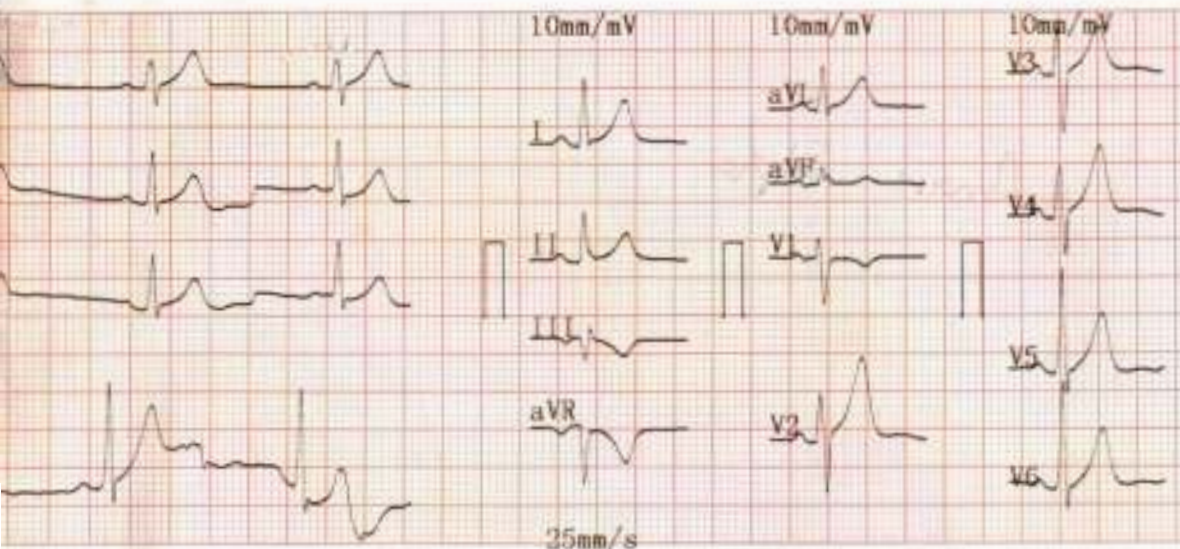

2024-11-15 11:06
 ID :
 Name : Aman Singh
 Sex : M Age : 32
 Height : 182 cm Weight : 70 kg
 SYS :
 DIA :

HR [bpm] : 62
 PR Interval [ms] : 135
 P Duration [ms] : 99
 QRS Duration [ms] : 75
 T Duration [ms] : 171
 QT/QTc [ms] : 328/332
 P/QRS/T Axis [deg] : 13.8/19.8/7.7
 R(V5)/S(V1) [mV] : 1.38/0.62
 R(V5)+S(V1) [mV] : 1.99

<< Conclusions >>
 Normal Sinus Rhythm,
 Longitudinal Left axis deviation.
 Report need physician confirm

Dr. Ashish Mishra
 MBBS, MD (General Medicine)
 MCI Reg No. 45695

Physician _____



 GPS Map Camera

Varanasi, Uttar Pradesh, India
44-b3, Durgakund, Bhelupur, Varanasi, Uttar
Pradesh 221001, India

Lat 25.289222° Long 82.993347°

15/11/24 11:13 AM GMT +05:30

