

11033
Name: rajamma

Sex: F Birth date: / Birth date: 54 years

cm kg mmHg

Weight: 93 kg Blood Pressure: 126/76 mmHg

Heart Rate: 93 bpm

RS dur: 354/405 ms

T/QTc(E) int: 52/30/78 ms

V/QRST axis: 0.80/0.67 mV

M5/SV1 amp: 1.47 mV

M5+SV1 amp: 1.47 mV

10 mm/mV 25 mm/s Filter: H50 D 35 Hz

11033

1100 Sinus rhythm
4038 Nonspecific ST elevation [ST elevation (V3, V4)]
0102 ARTIFACT PRESENT
9130 ** border line ECG **

Unconfirmed Report
Reviewed by:

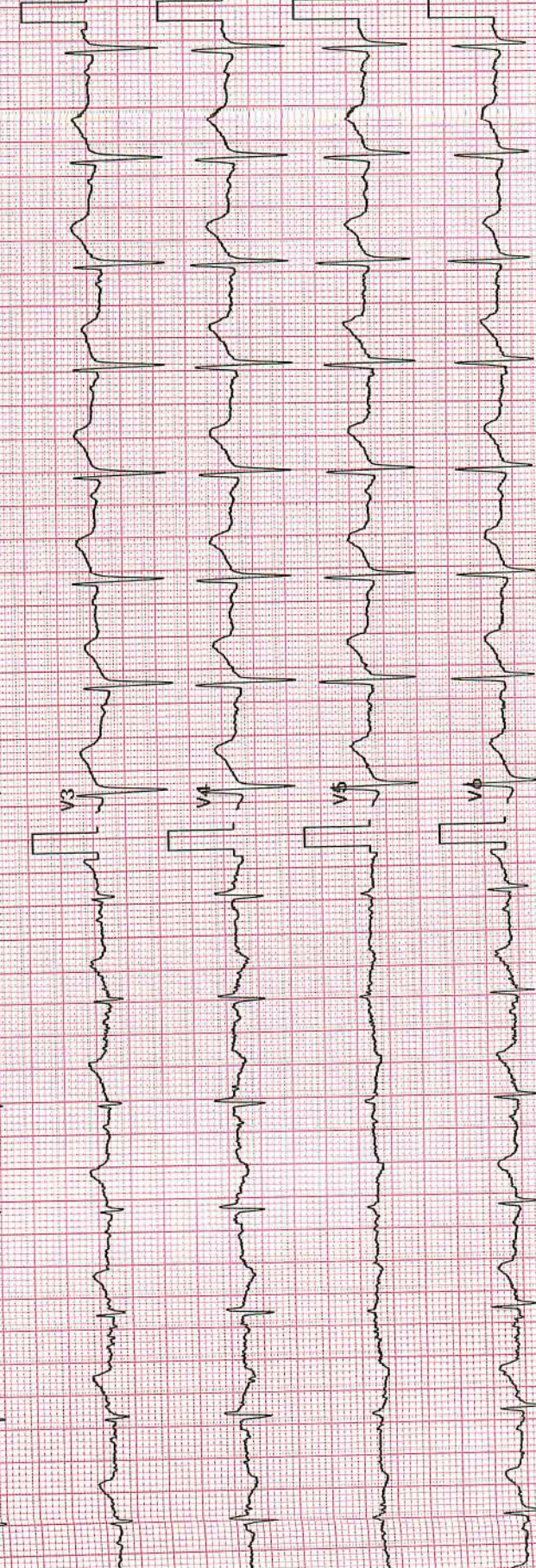



NABH



NABL



No.1

16



UNITED HOSPITAL

Care Par Excellence
Jayanagar, Bangalore

Out Patient Record

Patient Name : Mrs. RAJAMMA

UHID : UHJA24004428

Age / Sex : 54 Years / Female

OP NO/Reg Dt : 10-08-2024 09:04 AM

Spouse / Father Name : .

Department : Gynae.

Address : bilekahalli, , Bengaluru Urban, Karnataka, INDIA,

Referred By : Medawheel

Consultant : Dr. Preventive Health Check Up

KMC No. : Dr. Yogalakshmi

Complaints / Findings / Observations :

For 2 weeks

Dr. Yoga Lakshmi SK
MBBS, MS OBG, FIAS
Consultant Obstetrics and
Gynecologist, Laparoscopy
and IVF Specialist
KMC Reg. No. 90384

Investigations:

Q. vaginal tech.
KUB Type II PM.
no w/.

Treatment / Care of Plan / Provisional Diagnosis :

3/3
PM: SVD
Tubercular.
post hysterectomy
TAM

Follow Up Advice :

Yes - Stop
fungal up

Adm
Enclosed for Sonography

Handwritten signature

Signature of the Doctor



NABH



No.1

PATIENT NAME :	Mr. RAJAMMA	DATE :	10/08/24
AGE :	54 YEARS	GENDER : FEMALE	PATIENT ID : 24004428
REF BY :	CMO	OP/ IP :	HEALTH CHECK

2D- ECHOCARDIOGRAPHY**M - MODE AND DOPPLER MEASUREMENTS**

(cm)	(cm)	(cm/sec)	
AO : 2.4 (2.5-3.7)	LVIDD : 2.9 (3.5-5.5)	MV EV : 0.6	AV : 0.8
LA : 3.1 (1.9-4.0)	LVIDS : 2.5 (2.4-4.2)	AV : 1.1	MR : TRIVIAL MR
RA : 2.2 (<4.4)	IVSD : 1.0 (0.6-1.1)	PV : 0.9	AR : NORMAL
RV : 2.1 (<3.5)	IVSS : 1.0 (0.9-1.2)	TV EV : ----	PR : NORMAL
TAPSE: 1.9 (>1.6)	LVPWD : 1.1 (0.6-1.1)	Diastolic Function : GRADE I LVDD	
	LVPWS : 1.2 (0.9-1.2)		TR : NORMAL
	EF : 60%		

DESCRIPTIVE FINDINGS

Left Ventricle	: NORMAL
Right Ventricle	: NORMAL
Left Atrium	: NORMAL
Right Atrium	: NORMAL
Wall motion analysis	: NO RWMA
Mitral Valve	: NORMAL
Aortic Valve	: NORMAL
Tricuspid Valve	: NORMAL
Pulmonary Valve	: NORMAL
IAS	: INTACT
IVS	: INTACT
Pericardium	: NORMAL
Other Findings	: IVC NORMAL AND COLLAPSING

IMPRESSION:**TACHYCARDIA ABSORBED DURING THIS STUDY (HR-106 bpm).**

NORMAL CHAMBER DIMENSIONS

NORMAL LV SYSTOLIC FUNCTION EF : 60%

GRADE I LV DIASTOLIC DYSFUNCTION

NO PULMONARY ARTERY HYPERTENSION

NO REGIONAL WALL MOTION ABNORMALITIES

NO CLOTS/ PERICARDIAL EFFUSION /VEGETATION

DR. RAHUL S PATIL
 CONSULTANT CARDIOLOGIST



NABH



No.1



Care Par Excellence
Jayanagar, Bangalore

DEPARTMENT OF RADIODIAGNOSIS

Name	Rajamma	Date	10/08/24
Age	54 years	Hospital ID	UHJA24004428
Sex	Female	Ref.	Health check

ULTRASOUND ABDOMEN AND PELVIS

FINDINGS:

Liver is normal in size (14.0 cms) and *shows mildly increased echopattern*. No intra or extra hepatic biliary duct dilatation. No focal lesions. **Portal vein** is normal in size, course and caliber. **CBD** is not dilated.

Gall bladder is normal without evidence of calculi, wall thickening or pericholecystic fluid.

Pancreas - Visualized part of the pancreatic head and body appears normal in size, contour and echogenicity. Rest of the pancreas is obscured by bowel gas.

Spleen is normal in size (9.3 cms), shape, contour and echopattern. No evidence of mass or focal lesions.

Right Kidney is normal in size (9.6 x 4.0 cms), position, shape and echopattern. Corticomedullary differentiation is maintained. No evidence of calculi or hydronephrosis.

Left Kidney is normal in size (9.7 x 4.2 cms), position, shape and echopattern. Corticomedullary differentiation is maintained. No evidence of calculi or hydronephrosis.

Retroperitoneum- Visualized aorta appeared normal. No obvious enlarged para-aortic nodes.

Urinary Bladder is distended, normal in contour and wall thickness. No evidence of calculi.

Uterus is surgically absent.

Both ovaries could not be visualized.

There is no ascites or pleural effusion. Appendix could not be localized. No RIF probe tenderness.

IMPRESSION:

- Mild fatty infiltration of liver (Grade I).
- No other definite sonological abnormality detected.

UNITED HOSPITAL (A Unit of United Brothers Healthcare Services Pvt. Ltd.)
Dr. Manu Srinivas H, MD, RD
Consultant Radiologist



NABH



No.1



DEPARTMENT OF RADIODIAGNOSIS

Name	Rajamma	Date	10/08/24
Age	54 years	Hospital ID	UHJA24004428
Sex	Female	Ref.	Health check

RADIOGRAPH OF THE CHEST (PA – VIEW)

FINDINGS:

Bilateral mildly increased bronchovascular markings.

Bilateral costo-phrenic angles are normal.

Cardia and mediastinal contours are normal.

The bony thorax is grossly normal.

IMPRESSION:

- Bilateral mildly increased bronchovascular markings.
- No other radiographic abnormality.

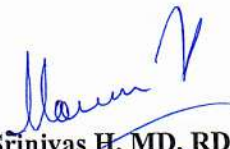
Dr. Manu Srinivas H, MD, RD
Consultant Radiologist



NABH



No.1



DEPARTMENT OF RADIODIAGNOSIS

Name	Rajamma	Date	10/08/24
Age	54 years	Hospital ID	UHJA24004428
Sex	Female	Ref.	Health check

BILATERAL SONOMAMMOGRAPHY

FINDINGS:

Skin and subcutaneous fat of bilateral breasts appear normal.

Heterogeneous background echotexture is seen in both breasts.

No focal solid / cystic lesions seen.

Ducts appear normal.

No significant lymphnodes noted in bilateral axilla.

IMPRESSION:

- No significant abnormality detected in this study.

Dr. Manu Srinivas H, MD, RD
Consultant Radiologist



**UNITED
HOSPITAL**

Care Par Excellence
Jayanagar, Bangalore

Out Patient Record

NABH No.1
Patient Name : Mrs.RAJAMMA

UHID : UHJA24004428

Age / Sex : 54 Years / Female

OP NO/Reg Dt : 10-08-2024 09:04 AM

Spouse / Father Name : .

Department :

Address : bilekahalli, Bengaluru Urban, Karnataka,
INDIA,

Referred By :

Consultant : Dr.Preventive Health Check Up

KMC No. :

Complaints / Findings / Observations :

WJ-75-71kg

HT-150cm

BP-118/85 mmHg

Investigations:

Spo2 - 94%

PR - 90 bpm

Treatment / Care of Plan / Provisional Diagnosis :

Follow Up Advice :

Signature of the Doctor