

DAKSH HOSPITAL

396 - 397, Gandhi Nagar, Scheme No. 8, ALWAR -301001

Ref. No.

Date.....

MEDICAL EXAMINATION REPORT

Mediwheel (BOB)

Name: Mr. Deepak Mittal

Age: 43 yrs Sex: Male

Date: 29-03-2024

General Physical Examination

Height : 169 cm
Pulse : 82 mt
Respiration : 18/mt

Weight : 81 kg
BP : 120/80 mm/hg
BMI : 28.4 kg/m²

Systemic Exam:- NORMALDental Check up:- NORMALEye check-up:- NORMALSkin Check up:- NORMALENT Check up:- NORMALImpression:-

SCRIPT U7
TC 170, TG 200
USG - Fatty Liver
2DEMO LVAD

Recommendation:-

- Life Style Modification
- Weight Reduction
→ Avoid Fast, Fried, carbohydrate rich food
→

Dr. Mukesh Kumar Gupta
MD Gen. Medicine
Reg. No 5423/16262

डॉ० मुकेश गुप्ता
M.D.F.C.C.S.
फिजिशियन एवं अंतःपचन रोग विशेषज्ञ
दक्ष हॉस्पिटल, अलवर
रजि० नं०-5423/16262

Results

Run Date 29/03/2024 09:31:49 AM

Operator DAKSH

Last Name

Sample ID 1

First Name MR DEEPAK MITTAL

Department

Gender Male

Age

Physician DR. MUKESH GUPTA M.D

Patient ID AUTO_PID20590

Type Man

Date of birth

Sample comments

			Range
RBC	4.97	10 ⁶ /μL	3.80 - 5.50
HGB	14.2	g/dL	13.0 - 17.0
HCT	43.8	%	39.0 - 52.0
MCV	88.2	μm ³	76.0 - 100.0
MCH	28.6	pg	26.0 - 34.0
MCHC	32.4	g/dL	32.0 - 35.0
RDW-CV	16.5	%	11.0 - 16.0
RDW-SD	56.2	μm ³	37.0 - 49.0

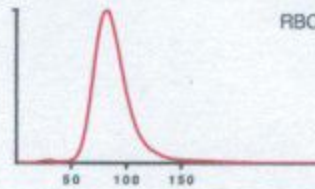

Recommended actions

Slide review

Susp. Pathologies

Macroplatelets

			Range
PLT	201	* 10 ³ /μL	150 - 450
PCT	0.25	%	0.15 - 0.40
MPV	12.5	H* μm ³	8.0 - 11.0
PDW	24.7	h* μm ³	11.0 - 22.0
P-LCC	104	10 ³ /μL	44 - 140
P-LCR	51.9	h %	18.0 - 50.0

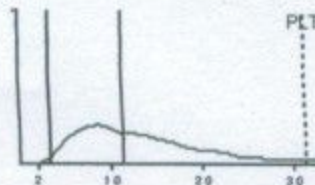

			Range
WBC	8.25	10 ³ /μL	3.50 - 10.00
	#	Range	%
NEU	5.71	1.60 - 7.00	69.5
LYM	2.03	1.00 - 3.00	24.7
MON	0.20	0.20 - 0.80	2.5
EOS	0.17	0.00 - 0.50	2.1
BAS	0.10	0.00 - 0.15	1.2 h
LIC	0.04	0.00 - 0.10	0.4

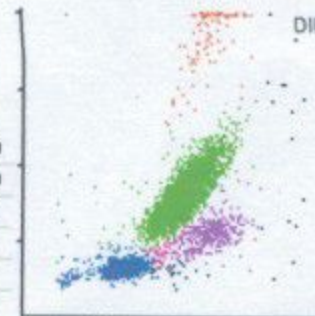

Signature

Dr. R.S. GUPTA
MD (Pathology) (MAHE)
RMC No. 7924/19778

Doctor

TECHNOLOGIST

Date :- 29/03/2024 Name :- MR DEEPAK MITTAL

Age & Sex :- 43 Yrs/ male

Refd. :- Dr Mukesh Gupta M.D.

	TEST NAME	RESULT	REFERENCE RANGE	
		ESR	15	00 -20 mm/hrs
	Blood Group & Rh Factor	O * POSITIVE		
	HbA1C	4.8	4 - 5.6%	
	Blood Sugar (F)	95.0	< 70 - 100 mg/dl	
	Blood Sugar (PP)	-	< 140 mg/dl	
	Urine Sugar (F)	-		
	Urine Sugar (PP)	-		
LIVER	S.Bilirubin Total	1.0	0.30 - 1.20 mg/dl	
	S.Bilirubin Direct	0.3	0.10 - 0.30 mg/dl	
	S.Bilirubin Indirect	0.7	0.30 - 0.90 mg/dl	
	S.G.O.T.	38	> 37 u/l	
	S.G.P.T.	47	> 40 u/l	
	S.Alk. Phosp.	192	80 - 306 u/l	
	G.G.T.	21.1	5 -40 u/l	
	Total Protein	6.8	6.5 - 8.5 gm/dl	
	Albumin	3.7	3.8 - 5.4 gm/dl	
	Globulin	3.1	2.3 - 3.5 gm/dl	
	A/G Ratio	1.2		
	AST/ALT Ratio	0.80		
KIDNEY	Blood Urea	28.1	15 -45 mg/dl	
	S.Creatinine	1.0	0.60 - 1.30 mg/dl	
	BUN	23.1	6 -24 mg/dl	
	S.Uric Acid	5.6	M 3.1 - 7.0, F 2.5 - 5.6 mg/dl	
	BUN/Creatinine Ratio	23.1		
LIPID PROFILE	Total Cholesterol	170.1	Up to 200 mg/dl	
	S.HDL	45.1	30 - 70 mg/dl	
	S.LDL	85.1	Up to 170 mg/dl	
	S.VLDL	40.1	5.0 - 40 mg/dl	
	S. Triglycerides	200.1	Up to 170 mg/dl	
	LDL/HDL Ratio	1.8		
	Total Cholesterol/ HDL Ratio	3.7		
THYROID	T3	90.1	40 - 181 ng/dl	
	T4	6.9	4.6 - 10.5 µg/dl	
	TSH	4.30	0.30 - 5.0 mlu/l	
	URINE EXAMINATION		Microscopic Examination:	
General/Chemical Examination:	Colour	Pale Yellow	RBC	Absent
	Reaction	Acidic	WBC	1 - 2
	Specific Gravity	QNS	Epithelial Cells	0- 1
	Appearance	Clear	Cast	Absent
	Albumin	Nil	Crystal	Absent
	Sugar	Nil	Spermatozoa	Absent
			Amorphous Sediments	Absent
			Other	Absent
X-RAY CHEST	NORMAL STUDY		Microscopic Examination:	
General/Chemical Examination:	STOOL EXAMINATION		RBC	-
	Colour	-	WBC	-
	Consistency	-	Ova & Parasites	-

Dr. R.S. GUPTA
 MD (Pathology) (MAHE)
 RMC No. 7924/19778
 Doctor

TECHNOLOGIST

All investigation have their own limitations regarding the sensitivity & specificity of individual assay procedures, Isolated laboratory investigations never confirm the final diagnosis of the disease. They only help in arriving at a diagnosis in conjunction with clinical presentation and other related investigations. Report is not valid for medico-legal purpose subject to ALWAR jurisdiction only.

Date :- 29/03/2024

Name :- Mr. Deepak Mittal

Refd. :- Dr Mukesh Gupta MD

Age & Sex :- 43Yrs/ Male

CLINICAL-BIOCHEMISTRY

<u>Test Name</u>	<u>Observation Unit</u>	<u>Biological Ref.</u>
PSA Prostate Specific Antigen, Serum by CMLA	2.18 ng/ml	0.0-4.0

Remarks:-

Measurement of serum PSA levels is not recommended as a screening procedure for the diagnosis of cancer because elevated PSA levels are also observed in patients with benign prostatic hypertrophy. PSA levels increase in men with cancer of the prostate and after radical prostatectomy PSA levels routinely fall to the undetectable range.

If prostatic tissue remains after surgery or metastasis has occurred, PSA appears to be useful in detecting residual and early recurrence of tumor.

Serial PSA levels can help determine the success of prostatectomy and the need for further treatment, such as radiation, endocrine or chemotherapy and in the monitoring of the effectiveness of therapy.

RUCBE



Dr. R.S. GUPTA
MD (Pathology) (MAHE)
RMC No. 7924/19778

Doctor

TECHNOLOGIST

All investigation have their own limitations regarding the sensitivity & specificity of individual assay procedures, Isolated laboratory investigations never confirm the final diagnosis of the disease. They only help in arriving at a diagnosis in conjunction with clinical presentation and other related investigations. Report is not valid for medico-legal purpose subject to ALWAR jurisdiction only.



दक्ष हॉस्पिटल

396, गाँधी नगर स्कीम नं.8, अलवर (राज०) ☎ 0144-2703340

Sonography / 2D Echo Cardiography / Doppler Report

2D/ ECHO REPORT

Name: - MR. DEEPAK MITTAL

Age: - 43 Yrs

Date: - 29-Mar-24

Reg. No.: - Alw/2009/04
BOB health checkup

PROCEDURES: M-MODE/2D/DOPPLER/COLOR/CONTRAST B.A.S. M²

MEASUREMENT:		DOPPLER:	
AOD	23.9	NORMAL (20- 37mm)	MV 0.9 (0.8- 1.3)
LA	28.5	(19- 40mm)	AV 1.1 (1.2- 1.8)
AVO	16.8	(12- 25mm)	TV 0.6 (0.3- 0.8)
RVDd.	16	(03- 09mm)	PV 0.8 (0.7- 1.1)
LVDd	45	(37- 56mm)	MITRAL VALVE-
LVDs	26.5	(22- 40mm)	AML Normal
IVS d	10	(06- 12mm)	PML Normal
IVS s	11		
PWd	5	(05- 10mm)	AORTIC VALVE Normal
LV FUNCTION		TV & PV are normal.	
M- E- S Separation	<0.9cm		
Minor	24.42%		
LV Ejection Fraction	68%	65 +/- 12%	

MITRAL A>E
LV WALL MOTION: NO RWMA
ALL CARDIAC CHAMBERS ARE NORMAL
ALL VALVES ARE NORMAL
NO CLOT, VEGETATION, PERICARDIAL EFFUSION

Adv: - Follow up/ review at higher center for confirmation

Note:- Please Correlate clinically. Due to technical limitations as well as inaccuracies inherent in the laboratory and statistical analysis of biological process. Diagnostic accuracy of ECHO is up to 95% only.
Report is not valid for medico-legal purpose.

Dr. Mukesh Kumar Gupta
DR. MUKESH GUPTA
Physician & Echocardiologist
PHYSICIAN
RM 5423/16262



“भ्रूण लिंग परीक्षण की शिकायत
104 टोल फ्री सेवा पर भी की
जा सकती है”

भ्रूण लिंग परीक्षण की शिकायत 104 टोल फ्री सेवा पर भी की जा सकती है।



दक्ष हॉस्पिटल

396, गाँधी नगर स्कीम नं.8, अलवर (राज०) ☎ 0144-2703340

Sonography / 2D Echo Cardiography / Doppler Report

Name: MR. DEEPAK MITTAL /M/43 YRS

Date: 29-Mar-24

BOB HEALTH CHECK UP

U.S.G. OF ABDOMEN & PELVIS

LIVER

Liver is **14.6 cm with increase echo-texture**. Intra hepatic biliary radicals are not dilated.
No evidence of focal or diffuse lesion.

GALL BLADDER

Gall bladder is normal dilated. Lumen clear. Wall thickness normal. CBD normal

PANCREAS

Pancreas is normal in size, shape & echo-texture.

SPLEEN

9.5 cm in size with normal shape & echo- texture.

BOTH KIDNEY

Both kidney normal shape, size & echo texture. CMD maintained

PROSTATE is normal shape, size & echo texture..

URINARY BLADDER is normal shape, size & echo texture..

Impression:- Grade I fatty liver

Please correlate clinically. USG accuracy is 95 % due to technical limitations as well as inaccuracies inherent in the laboratory and statistical analysis biological process.

This report is not valid for medico-legal cases.

DR. MUKESH GUPTA
SONOLOGIST

Dr. Mukesh Kumar Gupta

Physician & Sonologist

RM 5423/16262



भ्रूण लिंग परीक्षण की शिकायत
104 टोल फ्री सेवा पर भी की
जा सकती है

भ्रूण लिंग परीक्षण की शिकायत 104 टोल फ्री सेवा पर भी की जा सकती है।

11-02-2024 04:27:04 PM

ID: Jepak

Sex: Male Age: Years

HR	: 89	bpm
P	: 100	ms
PR	: 144	ms
QRS	: 87	ms
QT/QTc	: 327/400	ms
P/QRS/T	: 33/16/9	°
RV5/SVI	: 1.105/0.495	mV

Diagnosis Information:
 Sinus Rhythm
 Normal ECG

Report Confirmed by:

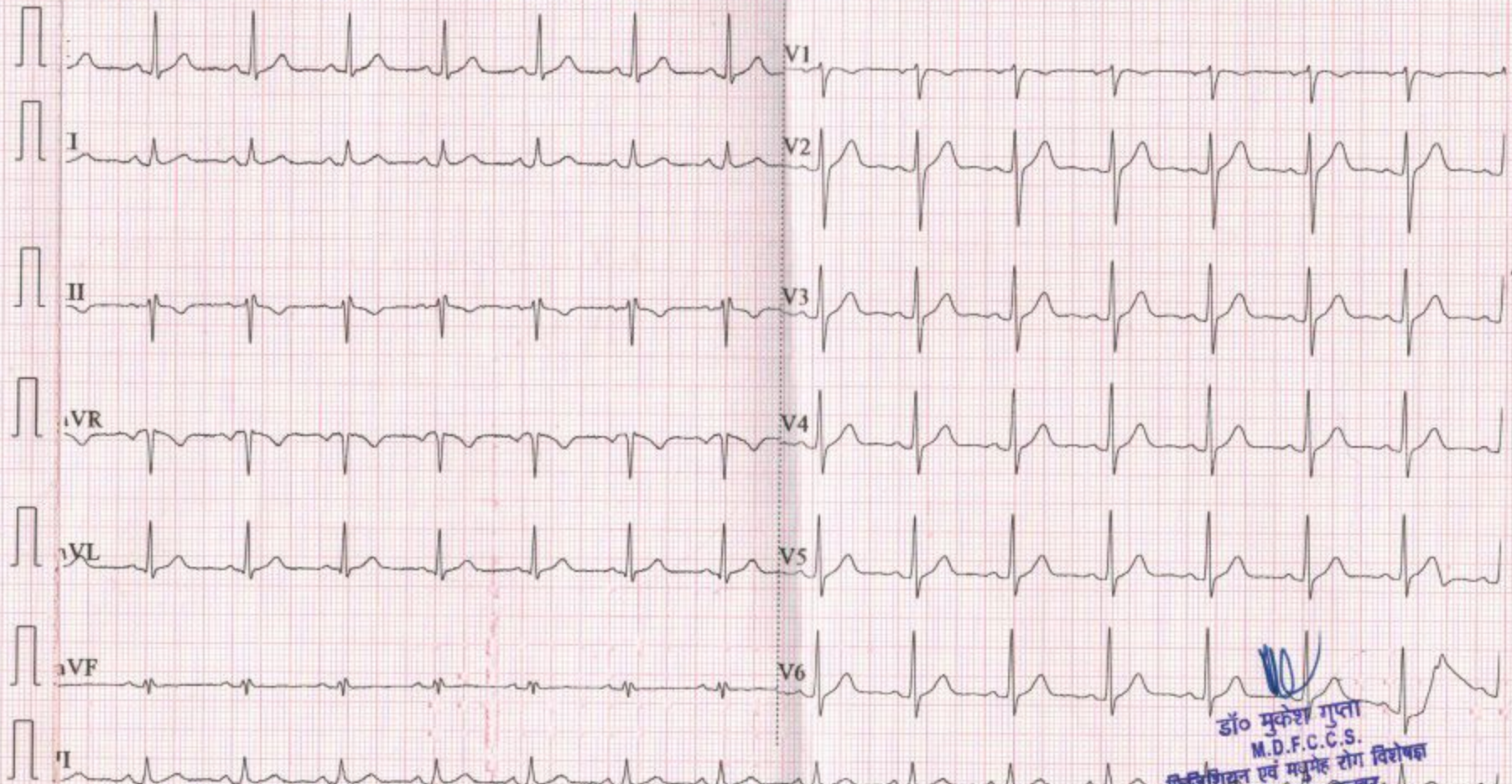

डॉ० मुकेश गुप्ता
 M.D.F.C.C.S.
 फिजिशियन एवं मधुमेह रोग विशेषज्ञ
 दक्ष हॉस्पिटल, अलवर
 रजि० नं०-5423/16262

R

