

ECG  
F → Urea, CXR, Echo.

Client Contact No:  
Agent contact No:

9881540109

Name/नाव- Pramod Ganesh Rathod

Personal information (वैयक्तिक माहिती)

Age/ वय- 37 Date/जन्मतारीख

07/08/1986

Any habit/सवयी Tobacco. 1 pouch / days = 8 years

Identification Mark:-

Any disease like diabetes, blood pressure, /आजार डायबेटीज, ब्लड प्रेशर, ईतर - No

Bronchial  
Asthma

Any surgery/ operation/ accident during last 5 years/मागच्या 5 वर्षांत एखादे ऑपरेश - No

505

Family history/कुटुंबाविषयी माहिती

Father/वडील Ganesh Shrichand Rathod

is the nutrition  
of mineral  
content

Live/हयात ✓ Age/वय 60 Disease/काही आजार diabetes

Death/मृत

Age When died/त्यावेळेस वय Cause/कारण

Mother/आई Jija Ganesh Rathod

Live/हयात ✓ Age/वय 55 Cause/कारण - blood pressure

Age When died/ त्यावेळेस वय Cause/कारण

Brother/भाऊ 40 Age/वय 35

Disease/ health/आजार/निरोग - No

Sister/बहीण 40 Age/वय 32

Disease/health/आजार/निरोगी

covid vaccine type

1 st dose ✓

2nd dose ✓

education Post Graduate

occupation PSU bank officer

married ✓

Signature: \_\_\_\_\_

### HOSPITAL USE ONLY

Height: 175

Weight: 80

Chest: 98

Abdomen: 99

Blood Pressure: 125/99

P. 82

Dental = Filling of teeth

DENTAL & washing

ENT: Normal

Diet: Low carb. high fiber Low fat diet

10mm/mV

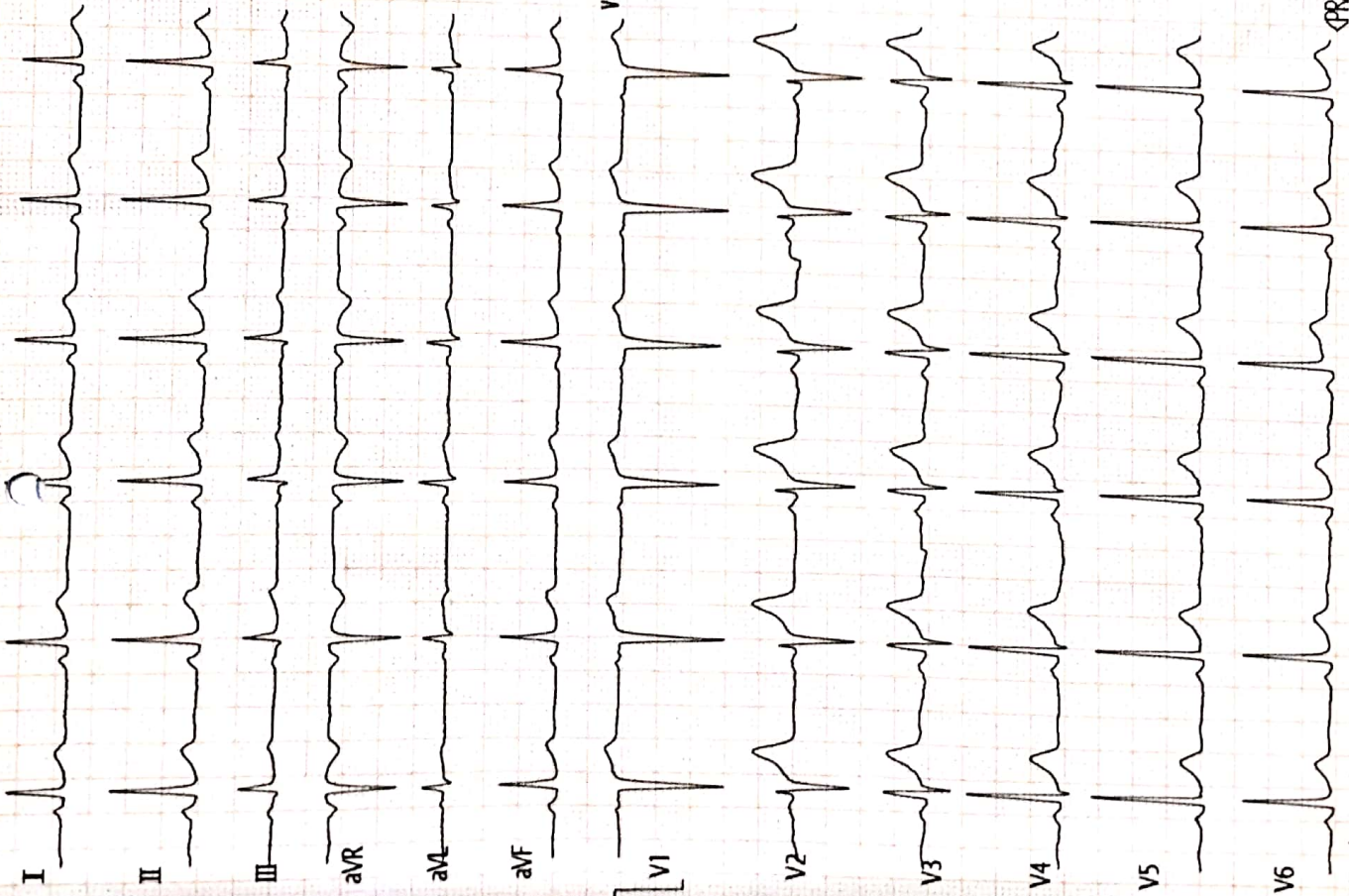

<ECG Analysis Result>

Vent. Rate(BPM) : 73  
 PR Int.(ms) : 129  
 P/QRS/T Int.(ms) : 92 98 181  
 QT/QTc Int.(ms) : 367 407  
 P/QRS/T Axis(Deg.) : 40 48 52  
 RV1/SV5 Amp.(mV) : 0.00 0.00  
 RV5/SV1 Amp.(mV) : 1.59 1.51

803 Sinus Arrhythmia

421 Electronic Pacemaker?

832 Ectopic Premature Complexes(?)

\*\*\* Borderline Abnormal ECG \*\*\*

Normal

V2.35 Technician :

Note: Unconfirmed Report Need to Review.

Dr. Sunil Sujoywanshi  
 M.D.(Medicine)  
 Reg.No.2223

ST LEVEL (mV)

I	II	III	aVR	aVL	aVF
+0.02	+0.02	+0.00	-0.02	+0.01	+0.01
V1	V2	V3	V4	V5	V6
+0.03	+0.10	+0.19	+0.07	+0.05	+0.02

Signature

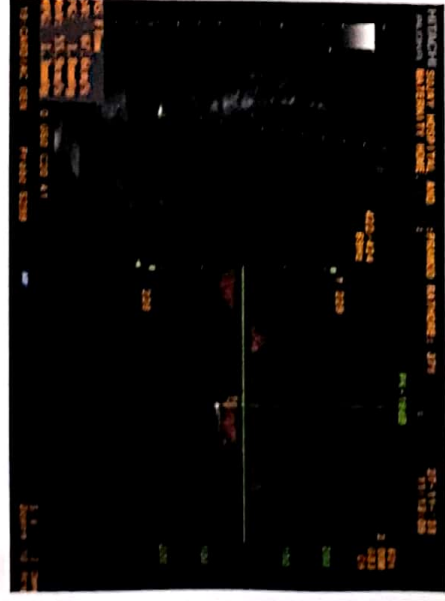
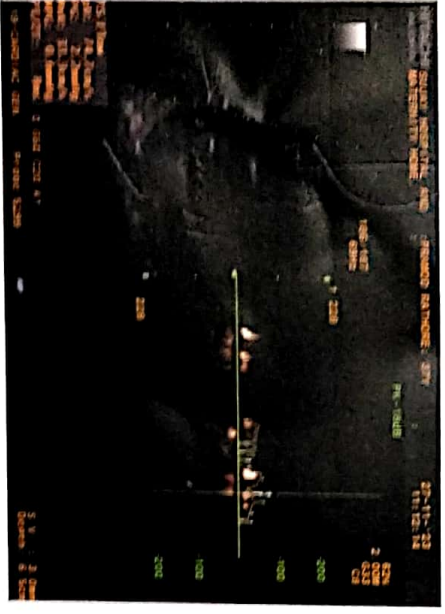
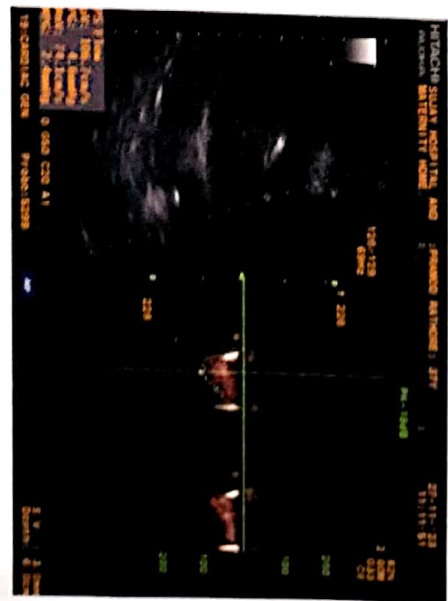
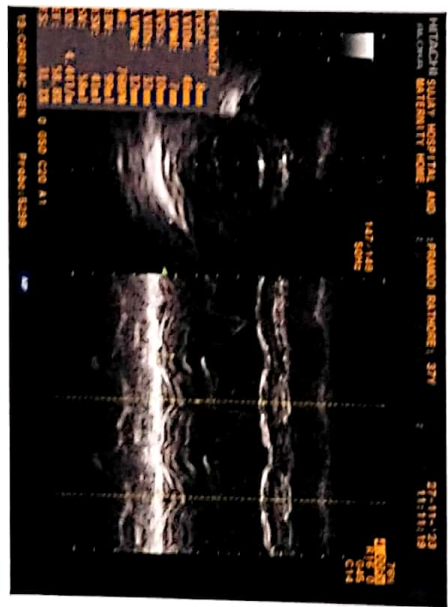

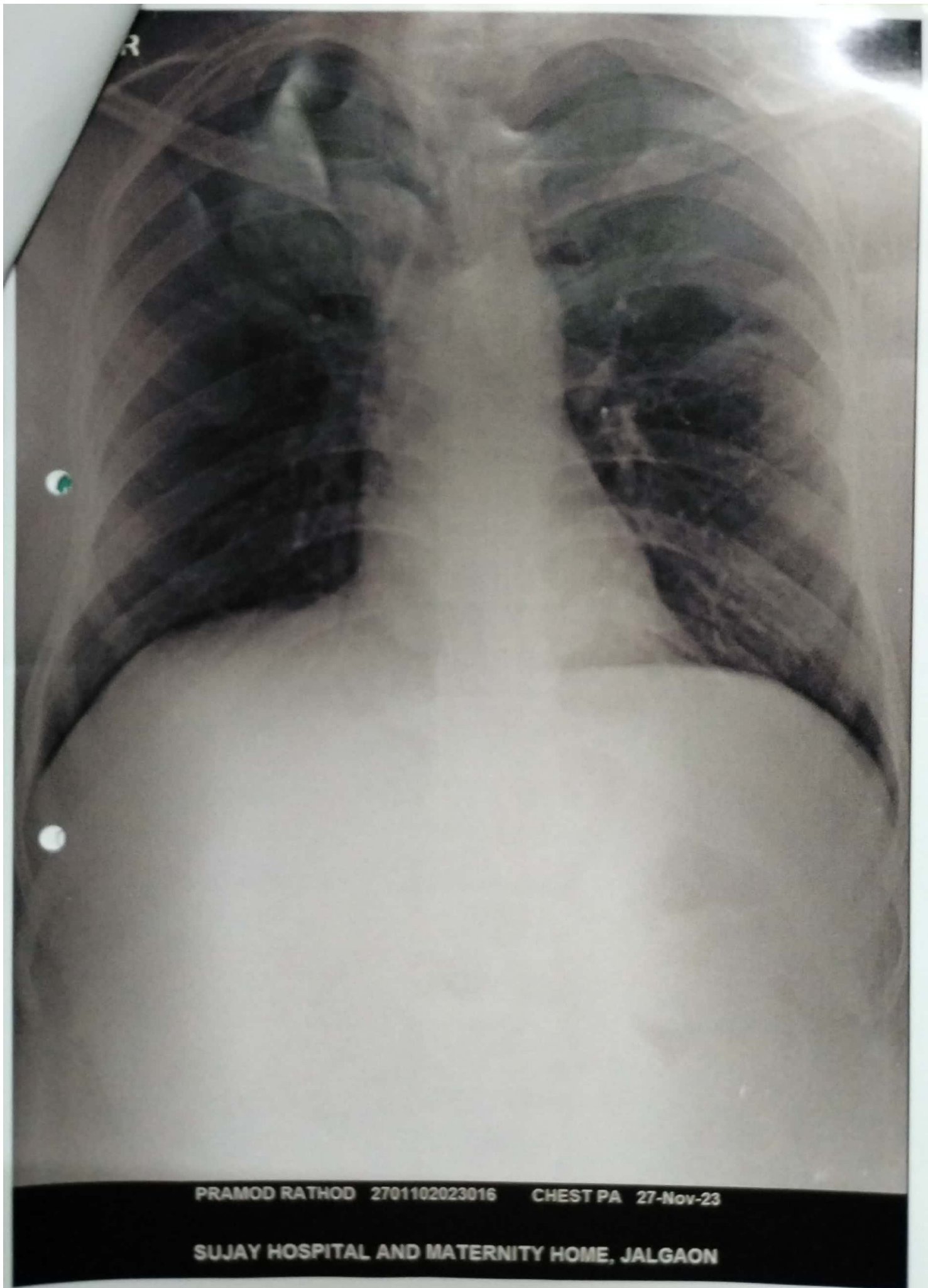

PRAMOD RATHOD 2701102023016 CHEST PA 27-Nov-23

SUJAY HOSPITAL AND MATERNITY HOME, JALGAON

# ANUSAYA Diagnostic Centre

Dhangar Building, Near India Garage, Jilha Peth, Jalgaon.  
Tel. No. 0257-2239977

**Dr. Vijay I. Naik**

M.D. (Radiology)  
Ex. A. Professor BJMC, Pune  
Reg. No. 2002/08/2988

◆ Digital X-Ray ◆ Procedures ◆ Colour Doppler ◆ **USG-Guided Intervention**

Name : Pramod Rathod

Date : 27-11-2023

Ref. By : Dr sunil suryawanshi , MD

Sex : Male Age : 37 yrs

## ULTRASONOGRAPHY OF ABDOMEN & PELVIS

The liver is normal in size and shows grade I fatty infiltration. There is no obvious focal lesion seen. The intrahepatic biliary radicles, common duct and the portal vein are normal.

Gall bladder is well distended. No calculi or changes of cholecystitis seen.

Spleen is normal in size and echotexture. No focal lesions seen.

Pancreas reveals normal size, margins and echotexture. No focal lesions seen.

Both kidneys are normal in size, shape and position. No ER calculi or hydronephrosis in either kidneys. CMD is maintained.

No lymphadenopathy or ascites is seen. Aorta & IVC appears normal.

No obvious bowel wall thickening or mass seen in the abdomen. RIF is clear.

Urinary bladder is well distended and appears normal. No calculi or changes of cystitis seen. Both uvjunctions are clear.

Prostate appears normal in size & echotexture. No focal lesion.

**IMPRSSION :- Fatty liver with gaseous abdomen**



  
Dr VIJAY NAIK  
M.D.(RADIOLOGY)

◆ कृपया परत येतांना हा रिपोर्ट सोबत आणावा.

◆ For any queries, please call 9175614167

डॉ. सौ. जयश्री सुर्यवंशी  
एम.डी.  
(स्त्रीरोग व प्रसूतीशास्त्र तज्ञ)  
रजि.नं. 3712

डॉ. सुनिल सुर्यवंशी  
एम.डी. (मेडीसीन) पुणे  
कन्सल्टींग फिजिशियन  
रजि.नं. 2223

पत्ता : मेन टेलिफोन एक्सचेंज समोर, पारिख  
पार्क जवळ, नविन बस स्टॅन्डच्या मागे,  
जळगांव. फोन : (0257) 2227821

उपलब्ध सुविधा : • एक्स-रे • सोनोग्राफी • इकोकार्डिओग्राफी • सुसज्ज ऑपरेशन थिएटर • कॉम्प्युटाइज्ड इ.सी.जी. • स्ट्रेस टेस्ट • पल्मोनरी फंक्शन टेस्ट

Rx

दि 23 / 11 / 2023

**PHYSICIAN CONSULTATION**

MR PRAMOD GANESH RATHOD, 37 YRS MALE

NO CARDIORESPIRATORY COMPLAINTS.

K/C/O BRONCHIAL ASTHMA SOS RX

NOT A K/C/O HT, DM, IHD,.

TOBACCO CHEWER, POUCH / 5 DAY

NO ALLERGY TO ANY MEDICATIONS. NO ADDICTION.

P-82/ MIN, BP-125/99 mmHg

RS/CVS/PA/CNS- NORMAL

DENTAL CONSULTATION- NEED TEETH GAP FEELING

EYE CHECK UP- NORMAL

ENT CHECK UP- NORMAL.

DIET- LOW FAT, LOW CARBOHYDRATE , HIGH PROTEIN DIET

BMI- 26.1, OVERWEIGHT .

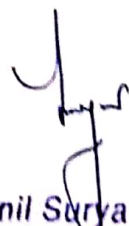
  
Dr. Sunil Suryawanshi  
M.D. (Medicine)  
Reg.No.2223

परत येतांना कागद सोबत आणावा.

# सुजय हॉस्पिटल व मॅटर्निटी होम

अतिदक्षता विभाग

डॉ. सौ. जयश्री सुर्यवंशी  
एम.डी.  
(स्त्रीरोग व प्रसूतीशास्त्र तज्ञ)  
रजि.नं. 3712

डॉ. सुनिल सुर्यवंशी  
एम.डी.(मेडीसीन) पुणे  
कन्सल्टिंग फिजिशियन  
रजि.नं. 2223

पत्ता : मेन टेलिफोन एक्सचेंज समोर, पारिख  
पार्क जवळ, नविन बस स्टॅन्डच्या मागे,  
जळगांव. फोन : (0257) 2227821

उपलब्ध सुविधा : • एक्स-रे • सोनोग्राफी • इकोकार्डिओग्राफी • सुसज्ज ऑपरेशन थिएटर • कॉम्प्युटाईज्ड इ.सी.जी. • स्ट्रेस टेस्ट • पल्मोनरी फंक्शन टेस्ट

Rx

दि / / २०

## 2D – ECHOCARDIOGRAPHY

Name – PRAMOD GANESH RATHOD

Age- 37 Yrs MALE

Date – 27/11/2023

### IMPRESSION –

NORMAL SIZE CARIAC CHAMBERS.

STRUCTURALLY NORMAL CARDIAC VALVES.

NORMAL LV SYSTOLIC FUNCTION . EF- 58 %.

NORMAL LV DIASTOLIC FUNCTION .

NO RWMA

NO CLOTS OR VEGETATION.

IAS AND IVS INTACT.

NORMAL PERICARDIUM.

Dr Sunil Suryawanshi

Dr. Sunil Suryawanshi

M.D.(Medicin ?)

Reg.No.2223

परत येतांना कागद सोबत आणावा.

डॉ. सौ. जयश्री सुर्यवंशी  
एम.बी.  
(स्त्रीरोग व प्रसूतीशास्त्र तज्ज्ञ)  
रजि.नं. 3712

डॉ. सुनिल सुर्यवंशी  
एम.डी. (मेडीसीन) पुणे  
कन्सल्टिंग फिजिशियन  
रजि.नं. 2223

पत्ता : मेन टेलिफोन एक्सचेंज समोर, पारिख  
पार्क जवळ, नविन बस स्टॅन्डच्या मागे,  
जळगाव. फोन : (0257) 2227821

उपलब्ध सुविधा : • एक्स-रे • सोनोग्राफी • इकोकार्डिओग्राफी • सुरसज्ज ऑपरेशन थिएटर • कॉम्प्युटाइज्ड डी.सी.जी. • स्ट्रेस टेस्ट • पल्मोनरी फंक्शन टेस्ट

Rx

दि / / २०

### X-RAY CHEST PA VIEW

NAME- PRAMOD GANESH RATHOD

AGE- 37 YRS MALE DATE-27.11.23

SOFT TISSUE AND SKELETON NORMAL.

BOTH HILA ARE NORMAL IN SIZE AND HAVE EQUAL DENSITY.

NORMAL CARDIAC SIZE.

PROMINENT BRONCHOVASCULAR MARKINGS.

COSTOPHRENIC AND CARDIOPHRENIC ANGLES ARE CLEAR.

THE DOMES OF DIAPHRAGMS ARE NORMAL IN POSITION AND SHOW SMOOTH OUTLINE.

THE PLURAL SPACES ARE NORMAL.

IMPRESSION –

NORMAL XRAY CHEST .

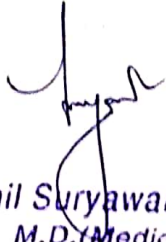
  
Dr. Sunil Suryawanshi  
M.D.(Medicine)  
Reg.No.2223

परत येतांना कागद सोबत आणावा.





# Manavata

## Pathology & Microbiology Laboratory

**Dr. Kailash B. Wagh**  
M.D. Microbiology D.C.P  
Reg No. 2001/07/2704

REG NO. : 11-2023-OPD / 12  
NAME : Mr. PRAMOD RATHOD  
REF BY : Dr . Sunil Suryavanshi (Insurance)  
M.D.

AGE : 37 Years  
SEX : Male  
DATE : 27-Nov-2023

LOCATION :

### HAEMOGRAM

<u>TESTS</u>	<u>RESULTS</u>	<u>UNIT</u>	<u>REFERENCE RANGE</u>
Haemoglobin	: 14.9	g/dl	11 - 18
<b>WBC COUNT</b>			
Total WBC Count	: 7500	/cmm	4000 - 11000
<b>DIFFERENTIAL COUNT</b>			
Neutrophil	: 64	%	40 - 74
Lymphocyte	: 28	%	15 - 45
Eosinophil	: 03	%	0 - 7
Monocyte	: 05	%	1 - 10
Basophil	: 00	%	0 - 1
<b>RBC INDICES</b>			
Hct	: 39.8	%	33 - 60
R.B.C. count	: 4.85	mil./cmm.	4.0 - 6.0
Mcv	: 87.1	fL	76 - 94
Mch	: 28.5	pg	25 - 33
Mchc	: 35.1	%	32 - 38
<b>PLATELETS INDICES</b>			
Plt Count	: 179000	/cmm	150000 - 450000
RBC Morphology	: Normocytic Normocytic		
WBC Studies	: Normal Morphology		
Platelet	: Adequate		
ESR	: 13	mm/hr	00 - 20

*K.B.W.*  
Dr. Kailash B. Wagh  
MD (Micro) DCP

THANKS FOR REFERRAL

**Dr. Kailash B. Wagh**  
M.D. Microbiology D.C.P  
Reg. No. 2001/07/2704



98 Jilha Peth, Kantal Sabhagruh Road, Near Barde Medical, Jalgaon- 425001  
☎ 0257-2970978, 2225322 ☑ 9405887735



# Manavata

## Pathology & Microbiology Laboratory

**Dr. Kailash B. Wagh**  
M.D. Microbiology D.C.P  
Reg No. 2001/07/2704

REG NO. : 11-2023-OPD / 12  
NAME : Mr. PRAMOD RATHOD  
REF BY : Dr. Sunil Suryavanshi (Insurance)  
M.D.

AGE : 37 Years  
SEX : Male  
DATE : 27-Nov-2023

LOCATION :

### BLOOD GROUP

#### TESTS

BLOOD GROUP

#### RESULTS

: "B" Rh Positive

#### UNIT

NOTE

: Grouping and cross matching is compulsory before blood transfusion, as errors can occur due to irregular antibodies.

### HBA1C

#### TESTS

HbA1C

#### RESULTS

: 4.8

#### UNIT

%

AVERAGE BLOOD SUGAR  
(ABG)

: 91

mg/dl

#### **Reference Range :**

Below 6.0% - Normal Value  
6.0% - 7.0% - Good Control  
7.0% - 8.0% - Fair Control  
8.0% - 10% - Unsatisfactory Control  
Above 10% - Poor Control

**Method :** Fully Automated H.P.L.C. using Biorad Varlant II Turbo, NGSP Certified.

**Please correlate with clinical conditions.**

*KBW*  
Dr. Kailash B. Wagh  
MD (Micro) DCP

THANKS FOR REFERRAL

Dr. Kailash B. Wagh  
M.D. Microbiology D.C.P.  
Reg No. 2001/07/2704



98 Jilha Peth, Kantai Sabhagruh Road, Near Barde Medical, Jalgaon-425001  
☎ 0257-2970978, 2225322 ☑ 9405887735



# Manavata

Pathology & Microbiology Laboratory

**Dr. Kailash B. Wagh**

M.D. Microbiology D.C.P  
Reg No. 2001/07/2704

REG NO. : 11-2023-OPD / 12  
NAME : Mr. PRAMOD RATHOD  
REF BY : Dr. Sunil Suryavanshi (Insurance)  
M.D.

AGE : 37 Years  
SEX : Male  
DATE : 27-Nov-2023

LOCATION :

### BLOOD SUGAR FASTING & POST-PRANDIAL

<u>TESTS</u>	<u>RESULTS</u>	<u>UNIT</u>	<u>REFERENCE RANGE</u>
BLOOD SUGAR FASTING	: 83	mg/dl	70 - 110
URINE SUGAR FASTING	: Nil		
BLOOD SUGAR PP	: 99	mg/dl	70 - 140
URINE SUGAR PP	: Nil		

### LIVER FUNCTION TEST

<u>TESTS</u>	<u>RESULTS</u>	<u>UNIT</u>	<u>REFERENCE RANGE</u>
BILIRUBIN- TOTAL	: 0.97	mg/dl	0 - 1.0
BILIRUBIN- DIRECT	: 0.25	mg/dl	0 - 0.3
BILIRUBIN- INDIRECT	: 0.72	mg/dl	0.1 - 1.0
SGPT	: 14	IU/L	0 - 40
SGOT	: 19	IU/L	0 - 45
ALKALINE PHOSPHATASE	: 184	IU/L	25 - 350
TOTAL PROTIEN	: 7.58	gm/dl	6 - 8
ALBUMIN	: 4.59	gm/dl	3.5 - 5
GLOBULIN	: 2.99	gm/dl	2 - 3.5
A/G Ratio	: 2.02		2 - 2.5
GGTP	: 12	IU/l	0 - 40

*KBW*  
Dr. Kailash B. Wagh  
MD (Micro) DCP

Dr. Kailash B. Wagh  
M.D. Microbiology D.C.P



THANKS FOR REFERRAL

98 Jilha Peth, Kantai Sabhagruh Road, Near Barde Medical, Jalgaon- 425001  
☎ 0257-2970978, 2225322 ☑ 9405887735



# Manavata

## Pathology & Microbiology Laboratory

**Dr. Kailash B. Wagh**  
M.D. Microbiology D.C.P  
Reg No. 2001/07/2704

REG NO. : 11-2023-OPD / 12  
NAME : Mr. PRAMOD RATHOD  
REF BY : Dr. Sunil Suryavanshi (Insurance)  
M.D.

AGE : 37 Years  
SEX : Male  
DATE : 27-Nov-2023

LOCATION :

### KIDNEY FUNCTION TEST

<u>TESTS</u>	<u>RESULTS</u>	<u>UNIT</u>	<u>REFERENCE RANGE</u>
BLOOD UREA NITROGEN	: 09	mg/dl	5 - 21
CREATININE	: 0.74	mg/dl	0.7 - 1.4
URIC ACID	: 3.89	mg/dl	3.5 - 7.2

### LIPID PROFILE

<u>TESTS</u>	<u>RESULTS</u>	<u>UNIT</u>	<u>REFERENCE RANGE</u>
TOTAL CHOLESTEROL	: 175	mg/dl	140 - 250
TRIGLYCERIDES	: 84	mg/dl	60 - 165
HDL- CHOLESTEROL	: 43	mg/dl	32 - 90
LDL- CHOLESTEROL	: 115.2	mg/dl	80 - 150
VLDL-CHOLESTEROL	: 16.8	mg/dl	10 - 35
TOTAL CHO/HDL RATIO	: 4.07		0 - 5.1
LDL/HDL RATIO	: 2.68	mg/dl	0 - 3.5
NON HDL CHOLESTEROL	: 132	mg/dl	0 - 160

THANKS FOR REFERRAL

*KBW*  
Dr. Kailash B. Wagh  
MD (Micro) DCP

**Dr. Kailash B. Wagh**  
M.D. Microbiology D.C.P  
Reg. No. 2001/07/2704



98 Jilha Peth, Kantai Sabhagruh Road, Near Barde Medical, Jalgaon- 425001  
☎ 0257-2970978, 2225322 ☐ 9405887735



# Manavata

Pathology & Microbiology Laboratory

**Dr. Kailash B. Wagh**

M.D. Microbiology D.C.P  
Reg No. 2001/07/2704

REG NO. : 11-2023-OPD / 12  
NAME : Mr. PRAMOD RATHOD  
REF BY : Dr . Sunil Suryavanshi (Insurance)  
M.D.

AGE : 37 Years  
SEX : Male  
DATE : 27-Nov-2023

LOCATION :

## THYROID TEST

<u>TESTS</u>	<u>RESULTS</u>	<u>UNIT</u>	<u>REFERENCE RANGE</u>
T3	: 117	ng/ml	87 - 178
T4	: 7.56	µg/dl	6.06 - 12.23
ULTRA TSH	: 2.84	µIU/ml	0.34 - 5.6

NOTE : Test Done On Fully Automated Mindray CL 900i Hormone Assay BY CLIA

THANKS FOR REFERRAL

*K.B.W.*  
Dr. Kailash B. Wagh  
MD (Micro) DCP

Dr. Kailash B. Wagh  
M.D. Microbiology D.C.P.  
Reg. No. 2001/07/2704





# Manavata

## Pathology & Microbiology Laboratory

**Dr. Kailash B. Wagh**  
M.D. Microbiology D.C.P  
Reg No. 2001/07/2704

REG NO. : 11-2023-OPD / 12  
NAME : Mr. PRAMOD RATHOD  
REF BY : Dr. Sunil Suryavanshi (Insurance)  
M.D.

AGE : 37 Years  
SEX : Male  
DATE : 27-Nov-2023

LOCATION :

### URINE ANALYSIS REPORT

<u>TESTS</u>	<u>RESULTS</u>	<u>UNIT</u>	<u>REFERENCE RANGE</u>
<b>PHYSICAL EXAMINATION</b>			
QUANTITY	: 10 ml		
COLOUR	: Pale Yellow		
APPEARANCE	: Clear		
DEPOSITS	: Absent		
SPECIFIC GRAVITY	: 1.010		1.002 - 1.030
REACTION (PH)	: Acidic		
<b>CHEMICAL EXAMINATION</b>			
PROTEINS	: Absent		
SUGAR	: Absent		
KETONE	: Absent		
BILE SALTS/BILE PIGMENTS	: Absent		
<b>MICROSCOPIC EXAMINATION</b>			
RBC	: Absent	/hpf	
PUS CELLS	: 2-3	/hpf	
EPITHELIAL CELLS	: Occasional	/hpf	
CASTS	: Absent		
CRYSTALS	: Absent		
AMORPHOUS DEPOSITS	: Absent		

*KBW*  
Dr. Kailash B. Wagh  
MD (Micro) DCP

THANKS FOR REFERRAL

Dr. Kailash B. Wagh  
M.D. Microbiology D.C.P  
Reg No. 2001/07/2704



98 Jilha Peth, Kantai Sabhagruh Road, Near Barde Medical, Jalgaon- 425001  
☎ 0257-2970978, 2225322 ☐ 9405887735



भारत सरकार  
GOVERNMENT OF INDIA



प्रमोद गणेश राठोड  
Pramod Ganesh Rathod

जन्म वर्ष / Year of Birth : 1986  
पुरुष / Male



7681 8279 5355

आधार — सामान्य माणसाचा अधिकार



GPS Map Camera

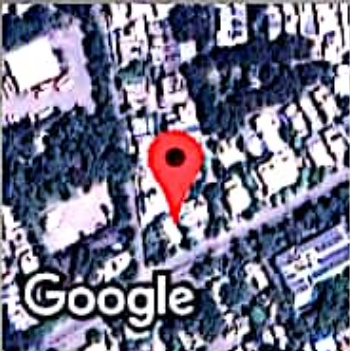

**Jalgaon, Maharashtra, India**

A4/1285, RR School Rd, Omkar Nagar, Sbi Colony, Jalgaon, Maharashtra 425001, India

Lat 21.006294°

Long 75.566374°

27/11/23 10:25 AM GMT +05:30