

30 Years

Rate 59
PR 164
QRSD 82
QT 388
QTc 385

--AXIS--

P 18
QRS 69
T 21

12 Lead; Standard Placement

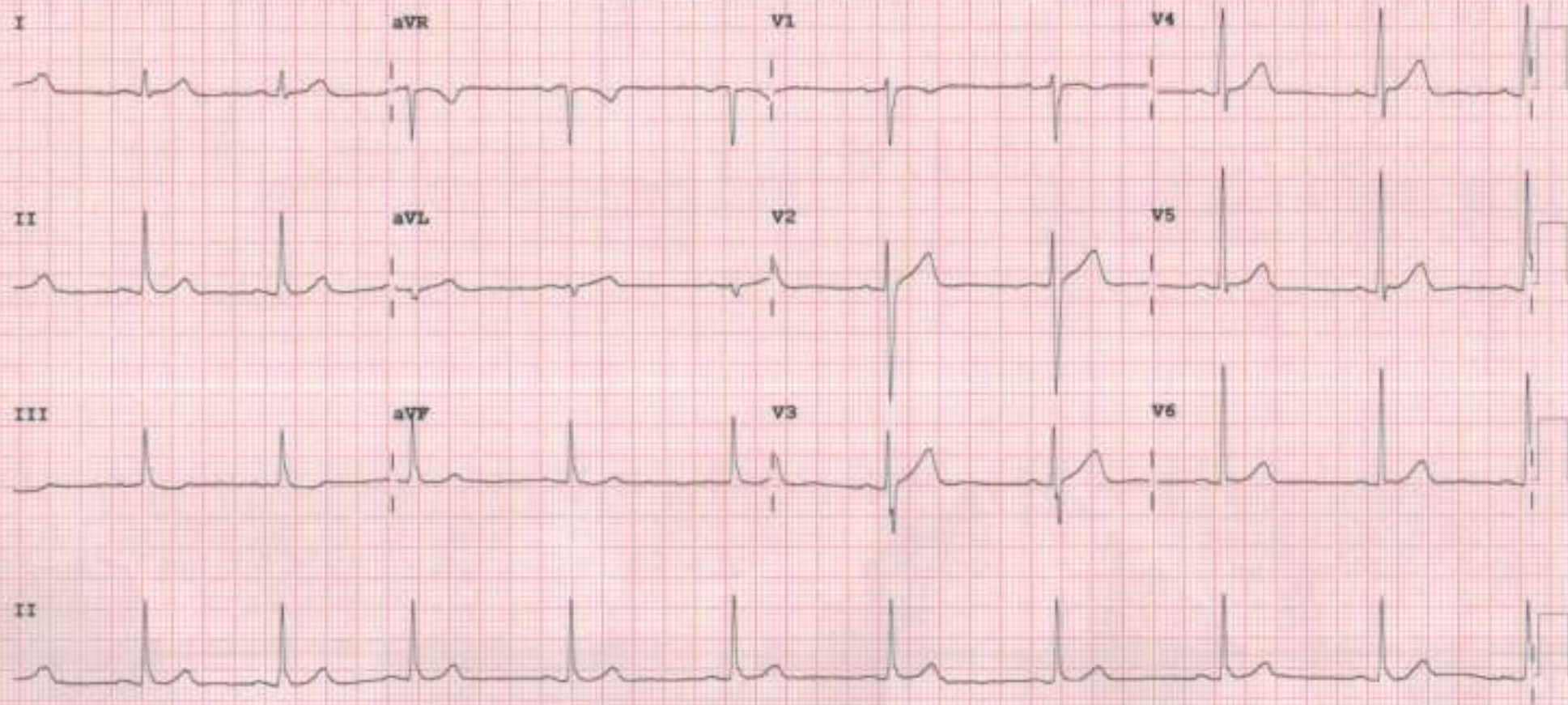



2D-ECHOCARDIOGRAPHY AND COLOR DOPPLER REPORT

NAME: PRIYANK VALVI

AGE/SEX: 30 YRS/MALE

DATE: 10/02/2024

REF BY: DIRECT

OBSERVATION:

- NORMAL LV SIZE AND NORMAL LV SYSTOLIC FUNCTION. LVEF = 60% (VISUAL).
- NO RWMA AT REST.
- NO LV DIASTOLIC DYSFUNCTION.
- TRIVIAL MR. NO MS.
- NO AR. NO AS.
- TRIVIAL TR. NO PAH.
- NORMAL SIZED LA, RA & RV WITH NORMAL RV SYSTOLIC FUNCTION.
- NORMAL SIZED MPA, RPA & LPA.
- INTACT IAS & IVS.
- NO E/O INTRACARDIAC CLOT/VEGETATION/PE.
- NORMAL IVC.
- NORMAL PERICARDIUM.

LA: 30MM

AO: 25MM

IVS: 10/12MM

LVPW: 11/13MM

LVID: 44/26MM

CONCLUSION:

- NORMAL LV/RV SIZE AND SYSTOLIC FUNCTION.
- NO RWMA AT REST.
- LVEF = 60% (VISUAL).

DR.NIRAV BHALANI
[CARDIOLOGIST]

DR.ARVIND SHARMA
[CARDIOLOGIST]



PATIENT NAME: PRIYANK N. VALVI

AGE/SEX: 30 YRS/M

DATE: Saturday, 10 February 2024

ULTRASOUND OF ABDOMEN & PELVIS

LIVER appears normal in size and shows normal parenchymal echogenicity. No evidence of focal lesion. No evidence of dilated IHBR or portal vein. CBD appears normal.

GALL BLADDER is distended. No e/o wall thickening, pericholecystic edema or calculus within.

VISUALIZED PART OF PANCREAS appears normal. MPD is WNL.

SPLEEN appears normal in size and shows normal parenchymal echogenicity. No evidence of focal lesion.

BOTH KIDNEYS appear normal in size and position.

Show normal cortical echogenicity. Corticomedullary differentiation is maintained. No calculus or hydronephrosis on either side.

URINARY BLADDER is full. Mucosal surface appears smooth with no e/o obvious wall thickening or calculus within.

PROSTATE appears normal in size. No evidence of focal lesion noted.

BOWEL LOOPS appear normal and show normal peristalsis

No evidence of LYMPHADENOPATHY noted.

No evidence of ASCITES or PLEURAL EFFUSION noted.

IMPRESSION:

- NO SIGNIFICANT ABNORMALITY NOTED IN PRESENT SCAN.

DR SHARAD RUNGTA (MD & DNB)
CONSULTANT RADIOLOGIST

Not all pathologies can be detected on ultrasound in each scan. Further radiographic evaluation is suggested if required.



PATIENT NAME: PRIYANK VALVI

AGE/SEX: 30 YRS/F

DATE: Saturday, 10 February 2024

CHEST X-RAY (PA)

Both lung fields appear normal.

Both hila appear normal

Bilateral costo-phrenic angles appear grossly clear

Mediastinum and cardiac shadow appear normal

Bony thorax appears unremarkable

No evidence of free gas under domes of diaphragm

IMPRESSION:

- NO SIGNIFICANT ABNORMALITY NOTED IN LUNG FIELDS
- NORMAL CARDIAC SHADOW

DR SHARAD RUNGTA (MD & DNB)
CONSULTANT RADIOLOGIST

Not all pathologies can be detected on ultrasound in each scan. Further radiographic evaluation is suggested if required.



Patient Name : Priyank Naginbhai Valvi

Sample No. : 20240213026



Patient ID : 20240207979

Visit No. : OPD20240225356

Age / Sex : 30y/Male

Call Date : 10/02/2024 09:07

Consultant : DR SAURASH JAIN

S. Coll. Date : 10/02/2024 09:48

Ward :

Report Date : 10/02/2024 17:39

CBC, ESR

Investigation	Result	Normal Value
Hemoglobin :	13.6 gm/dl	13.5 to 18.0 gm/dl
P.C.V. :	43.5 %	42.0 to 52.0 %
M.C.V. :	70.4 fL [L]	78 to 100 fL
M.C.H. :	22 pg [L]	27 to 31 pg
M.C.H.C. :	31.3 g/dl [L]	32 to 36 g/dl
RDW :	12.5 %	11.5 to 14.0 %
RBC Count :	6.18 X 10 ⁶ /cumm [H]	4.7 to 6.0 X 10 ⁶ /cumm
Polymorphs :	60 %	38 to 70 %
Lymphocytes :	37 %	15 to 48 %
Eosinophils :	1 %	0 to 6 %
Monocytes :	2 % [L]	3 to 11 %
Basophils :	0 %	0.0 to 1.0 %
Total :	100	< 100 > 100
WBC Count :	5900 /cmm	4000 to 10000 /cmm
Platelets Count :	272000 /cmm	1,50,000 to 4,50,000 /cmm
ESR - After One Hour :	4 mm/hr	1 to 13 mm/hr

Dr. Mehul Desai
M.B.D.C.P
Reg.No.G-9521



Patient Name : Priyank Naginbhai Valvi
Patient ID : 20240207979
Age / Sex : 30y/Male
Consultant : DR SAURABH JAIN
Ward : -

Sample No. : 20240213026
Visit No. : OPD20240225356
Coll. Date : 10/02/2024 09:07
S. Coll. Date : 10/02/2024 09:48
Report Date : 10/02/2024 17:38



Blood Group

Investigation	Result	Normal Value
BLOOD GROUP :		
ABO	A	
Rh	Positive	

FBS & PPBS

Investigation	Result	Normal Value
Blood Sugar (FBS) :	103 mg/dl	74 - 100 mg/dl
Urine Sugar (FUS) :	Nil	
Blood Sugar (PP2BS) :	90 mg/dl	70 to 120 mg/dl
Urine Sugar (PP2US) :	Nil	

HBA1C

Investigation	Result	Normal Value
Glycosylated Hb :	5.7 %	Near Normal Glycemia : 6 to 7 Excellent Control : 7 to 8 Good Control : 8 to 9 Fair Control : 9 to 10 Poor Control : > 10

Average Plasma Glucose of Last 3 Months : 116.89

Dr. Mehul Desai
M.B.D.C.P
Reg.No.G-9521



Patient Name :	Piyank Nagribhai Valvi	Sample No. :	20240213026
Patient ID :	20240207979	Visit No. :	OPD20240226356
Age / Sex :	30y/Male	Coll. Date :	10/02/2024 09:07
Consultant :	DR SAURABH JAIN	S. Coll. Date :	10/02/2024 09:48
Ward :	-	Report Date :	10/02/2024 17:39

RENAL FUNCTION TEST

Investigation	Result	Normal Value
Creatinine :	0.8 mg/dl	0.6 - 1.4 mg/dl
Urea :	28 mg/ dl	13 - 45 mg/dl
Uric Acid :	4.5 mg/dl	3.5 - 7.2 mg/dl
Calcium :	9 mg/dl	8.5 - 10.5
Phosphorus :	4.8 mg/dl	1.5 - 6.8

Dr.Mehul Desai
M.B.D.C.P
Reg.No.G-9521



Patient Name :	Priyank Naginbhai Valvi	Sample No. :	20240213026
Patient ID :	20240207979	Visit No. :	OPD20240225356
Age / Sex :	36y/Male	Call. Date :	10/02/2024 09:07
Consultant :	DR SAURASH JAIN	S. Coll. Date :	10/02/2024 09:48
Ward :		Report Date :	10/02/2024 17:39

LFT (Liver Function Test)

Investigation	Result	Normal Value
Total Bilirubin :	0.6 mg/dl	0.2 to 1.0 mg/dl
Direct Bilirubin :	0.3 mg/dl	0.0 to 0.2 mg/dl
Indirect Bilirubin :	0.3 mg/dl	0.0 to 0.8 mg/dl
AST (SGOT) :	24 U/L	5 to 34 U/L
ALT (SGPT) :	30 U/L	0 to 55 U/L
Total Protein (TP) :	7.1 g/dL	6.4 to 8.3, g/dl
Albumin (ALB) :	3.6 g/dl	3.5 to 5.2 g/dl
Globulin :	3.5 g/dl	2.3 to 3.5 g/dl
A/G Ratio :	1.03	
Alkaline Phosphatase (ALP) :	110 U/L	40 to 150 U/L
GAMMA GT. :	39 U/L [H]	7 to 35 U/L

Dr.Mehul Desai
M.B.D.C.P
Reg.No.G-9521



Patient Name :	Priyank Naginbhai Valvi	Sample No. :	20240213028
Patient ID :	20240207979	Visit No. :	GPD20240225356
Age / Sex :	30y/Male	Coll. Date :	10/02/2024 09:07
Consultant :	DR SAURABH JAIN	S. Coll. Date :	10/02/2024 09:48
Ward :	-	Report Date :	10/02/2024 17:39

Lipid Profile

Investigation	Result	Normal Value
Sample :	Fasting	
Sample Type :	Normal	
Cholesterol (Chol) :	167 mg/dl	Low risk : < 200 Moderate risk : 200 - 239 High risk : > or = 240
Triglyceride :	85 mg/dl	Normal : < 200.0 High : 200 - 499 Very High : > or = 500
HDL Cholesterol :	77 mg/dl	Low risk : > or = 60 mg/dL High risk : Up to 35 mg/dL
LDL :	73 mg/dl [L]	131.0 to 159.0(N) < 130.0(L) > 159.0(H)
VLDL :	17 mg/dl	Up to 0 to 34 mg/dl
LDL/HDL Ratio :	0.95	Low risk : 0.5 to 3.0 Moderate risk : 3.0 to 6.0 Elevated level high > 6.0
Total Chol / HDL Ratio :	2.17	Low Risk : 3.3 to 4.4 Average Risk : 4.4 to 7.1 Moderate Risk : 7.1 to 11.0 High Risk : > 11.0
Total Lipids :	629 mg/dl	400 to 700 mg/dl

Note :- Lipemic samples give high triglyceride value and falsely low LDL value.

Dr. Mehul Desai
M.B.D.C.P
Reg.No.G-9521



TEST REPORT

Reg. No. : 40201005474 Reg. Date : 10-Feb-2024 13:26 Collected On : 10-Feb-2024 13:26
Name : Mr. PRIYANK VALVI Approved On : 10-Feb-2024 14:45
Age : 30 Years Gender : Male Ref. No. : Dispatch At :
Ref. By : Tele No. :
Location : SAVITA SUPERSPECIALTY HOSPITAL @ WAGHODIYA ROAD

Test Name	Results	Units	Bio. Ref. Interval
THYROID FUNCTION TEST			
T3 (Triiodothyronine) Method: CLIA	1.31	ng/mL	0.6 - 1.61
T4 (Thyroxine) Method: CLIA	9.50	µg/dL	4.5 - 12.6
TSH (ultra sensitive) Method: CLIA	1.729	µIU/mL	0.55 - 4.78
Sample Type: Serum			

Comments:

Thyroid stimulating hormone (TSH) is synthesized and secreted by the anterior pituitary in response to a negative feedback mechanism involving concentrations of FT3 (free T3) and FT4 (free T4). Additionally, the hypothalamic tripeptide, thyrotropin-releasing hormone (TRH), directly stimulates TSH production. TSH stimulates thyroid cell production and hypertrophy, also stimulates the thyroid gland to synthesize and secrete T3 and T4. Quantification of TSH is significant to differentiate primary (thyroid) from secondary (pituitary) and tertiary (hypothalamus) hypothyroidism. In primary hypothyroidism, TSH levels are significantly elevated, while in secondary and tertiary hypothyroidism, TSH levels are low.

TSH levels During Pregnancy :

- First Trimester : 0.1 to 2.5 µIU/mL
- Second Trimester : 0.2 to 3.0 µIU/mL
- Third trimester : 0.3 to 3.0 µIU/mL

Reference : Carl A.Burke,Edward R.Ashwood,David E.Brune, Tietz Textbook of Clinical Chemistry and Molecular Diagnostics- 5th Edition, Philadelphia, WE Saunders,2012,2170

End Of Report

This is an electronically authenticated report.

Test done from collected sample.

Printed On: 10-Feb-2024 14:46

We are open 24 x 7 & 365 days

Dr. Vishal Jhaveri
M.B.B.S, D.C.P

Reg. G.23941
LLP Identification Number: AAN-8932
Page 1 of 1



Patient Name :	Priyank Naginbhai Valvi	Sample No. :	20240213026
Patient ID :	20240207979	Visit No. :	OPD20240225356
Age / Sex :	30y/Male	Call. Date :	10/02/2024 09:07
Consultant :	DR SAURABH JAIN	S. Coll. Date :	10/02/2024 09:48
Ward :	-	Report Date :	10/02/2024 17:39

Urine R/M

Investigation	Result	Normal Value
Quantity - :	20 ml	
Colour - :	Pale Yellow	
Reaction (pH) :	6.5	4.6-8.0
Turbidity :	Clear	
Deposit :	Absent	Absent
Sp.Gravity :	1.015	1.005-1.010
Protein :	Absent	Absent
Glucose :	Absent	Absent
Bile Salts :	Absent	Absent
Bile pigments :	Absent	Absent
Ketones :	Absent	Absent
Urobilinogen :	Absent	
Blood :	Absent	Absent
Pus Cells :	0-1 /hpf	0-5/hpf
Red Blood Cells :	Absent /hpf	Absent
Epithelial Cells :	0-1 /hpf	

Dr.Mehul Desai
M.B.D.C.P
Reg.No.G-9521



Handwritten text in the top right area, possibly a date or reference number.



Faded handwritten text in the upper middle section of the page.

Main body of faded handwritten text, appearing to be organized into columns or rows.

Faded handwritten text in the lower section of the page, possibly a signature or conclusion.



Examination by Ophthalmologist

Name: PRIYANK VALVI

Reg. No: 20240207979

Age/ Sex: 30/MALE

DOE: 10/02/2024

Nil

Medical History:

Nil

Examination of Eye:	Right	LEFT
External Examination:	<u>WNL</u>	<u>WNL</u>
Anti seg Examination:	<u>WNL</u>	<u>WNL</u>
Schiot Tonometry IOP:	<u>WNL</u>	<u>WNL</u>

Fundus:

Without Glass Distant Vision:	<u>6/6</u>	<u>6/6</u>
Near Vision:	<u>N6</u>	<u>N6</u>
With Glass Distant Vision:	<u>6/6</u>	<u>6/6</u>
Near Vision:	<u>N6</u>	<u>N6</u>

Colour Vision (With Ishihara Chart): Defective

Impression:

(RE) Color Blindness.

Advice:

-

Savita Superspecialty Hospital
A Unit of Solace Hospital Pvt. Ltd.)
Signature: [Signature]
Parivar Char Rasta,
Waghodia-Dabhoi Ring Road, Vadodra-390019
Ph. 0265-2578844/49
Email: contact@savitahospital.com
Hospital ID: 20240207979



Examination by Physician

Name: PRIYANK VALVI

Reg. No: 20240207979

Age/ Sex: 30/MALE

DOE: 10/02/2024

Physical Examination

Height: 163 cm Weight: 67.1kg BMI: 25.21
Temperature: N Pulse: 50 BP: 124/88

Chief Complaints: SP02-99%

Past History: R/H/O Father Hypertension

Examination:

General Examination: BP 124/88
Afebrile

Systemic Examination: —

Investigation:

RBS: FBS 103 mg%.
ECG: NSR

Others: —

Advice: —

Savita Superspeciality Hospital
(Unit of Solace Hospital Pvt. Ltd.)
Parivar Char Rasta, Waghodia-Dabhoi Ring Road, Vadodra-390019.
Signature: [Signature]
Ph. 0265-2578844/49
Contact@savitahospital.com
REG180010175



Bill of Supply (Interim Bill)



Patient ID : 20240207979

Age / Sex : 30y / M

Patient Name : PRIYANK NAGINBHAI VALVI

Dr. Name : DR SAURABH JAIN

Referred By : self

City/Village : Vadodara

Class : Contract

PAN Card : AAQC55566G

Visit No. : OPD20240225366(OPD)

Bill No. : GPO20240225366

Bill Date : N/A

Speciality : INTERNAL MEDICINE

Company Name : Mediwheel Health Check Up

GSTIN : 24AAQC55566G2ZW

SAC : 999312 "Medical Service covered under healthcare service"

Mobile No. : 8511512208

Expense Details	Qty	Rate	Gross Amount	Waive	Net Amount
Visit Charge					
10/02/2024 Physician First Consultation OPD	1.0	0.0	0.00	0.0	0.00
Ophthalmologist First Consultation OPD	1.0	0.0	0.00	0.0	0.00
Visit Charge (Subtotal)			0.0	0.0	0.00
PATHOLOGY					
10/02/2024 CBC, ESR	1.0			0.0	
Urine R/M	1.0			0.0	
STOOL EXAMINATION	1.0			0.0	
Blood Group	1.0			0.0	
TFT (Thyroid Function Test)	1.0			0.0	
Lipid Profile	1.0			0.0	
RENAL FUNCTION TEST	1.0			0.0	
LFT (Liver Function Test)	1.0			0.0	
FBS & PPBS	1.0			0.0	
HSA1C	1.0			0.0	
MediWheel Full Body Health Check-Up(Male Below 40)	1.0	2000.0	2000.00	0.0	2000.00
PATHOLOGY (Subtotal)			2000.0	0.0	2000.00
Radiology					
10/02/2024 X-RAY CHEST PA	1.0			0.0	
USG WHOLE ABDOMEN SCREENING	1.0			0.0	
X-RAY CHEST PA	1.0	0.0	0.00	0.0	0.00
USG WHOLE ABDOMEN SCREENING	1.0	0.0	0.00	0.0	0.00
Radiology (Subtotal)			0.0	0.0	0.00
Non Invasive Cardiology					
10/02/2024 ECG Charge(GPD Base)	1.0	0.0	0.00	0.0	0.00
ECHO COLOUR DOPPLER SCREENING	1.0	0.0	0.00	0.0	0.00
Non Invasive Cardiology (Subtotal)			0.0	0.0	0.00
Total Bill Amount					2000.00
Net payable amount					2000.00
Bill Outstanding					2000.00

Received With Thanks From PRIYANK NAGINBHAI VALVI of Rs 0.00
(Rs Zero Only)

Savita Superspecialty Hospital
Unit of Solace Healthcare Pvt. Ltd.
Printed By : [Signature]
For - Panvel Char Rasta,
Waghodia-Dabhoi Ring Road, Vadodara-390019.
Ph. 0265-2578844/49
contact@savitahospital.com
Reg. No.:- REG16S010175



ભારત સરકાર
Government of India

ભારતીય વિશિષ્ટ ઓળખાણ પુસ્તક
Unique Identification Authority of India

ભરતિયા નંબર / Enrolment No.: 0000/00653/03077

To
Valvi Pratik
VALVI NAGRIBHAI
A/201
AKSHAR VIHAR GATE NO 5
TARSALI
NR SHEVAM TENAMENT BH HOTEL (GENE)
Vadodra
Vadodra Gujarat • 390009
8511512108

વિશિષ્ટ ઓળખાણ પુસ્તક
Unique Identification Authority of India



તમારો આધાર નંબર / Your Aadhaar No. :

6147 1844 1237

VID : 9142 0521 9471 2606

મારો આધાર, મારી ઓળખ



ભારત સરકાર
Government of India



નામ / Name
Valvi Pratik
DOB / DOB: 20/11/1993
લિંગ / GENDER
MALE

6147 1844 1237

VID : 9142 0521 9471 2606

મારો આધાર, મારી ઓળખ



નિર્દેશ

- આધાર ઓળખાણનું પ્રમાણ છે નગરીકતાનું નહીં
- ઓળખ તપાસવા માટે સુરક્ષિત QR કોડ / ઓફલાઇન XML / ઓનલાઇન પ્રમાણીકરણનો ઉપયોગ કરવો
- આ ઇલેક્ટ્રોનિક્સ પદ્ધતિ દ્વારા જનરેટ થયેલ છે.

INFORMATION

- Aadhaar is a proof of identity, not of citizenship.
- Verify identity using Secure QR Code/ Offline XML/ Online Authentication.
- This is electronically generated letter.

- આધાર સમગ્ર દેશમાં માન્ય છે.
- આધાર તમાને વિવિધ સરકારી અને બિન-સરકારી સેવાઓને સરળતાથી મેળવવામાં મદદ કરે છે.
- તમારો મોબાઇલ નંબર અને ઇમેઇલ આઇડીને અપડેટમાં આપડેટ કરો.
- તમારો આઈ ડીએનએ આધાર સમી - એમઆધાર એપ્લિકેશનનો ઉપયોગ કરો.

- Aadhaar is valid throughout the country.
- Aadhaar helps you avail various Government and non-Government services easily.
- Keep your mobile number & email ID updated in Aadhaar.
- Carry Aadhaar in your smart phone – use mAadhaar App.



ભારતીય વિશિષ્ટ ઓળખાણ પુસ્તક
Unique Identification Authority of India

નામ / Name
Valvi Pratik, Valvi Pratik, Valvi Pratik
DOB / DOB: 20/11/1993
લિંગ / GENDER
MALE

Address:
VALVI NAGRIBHAI, A/201, AKSHAR VIHAR
GATE NO 5, TARSALI, NR SHEVAM TENAMENT
BH HOTEL (GENE), Vadodra, Vadodra,
Gujarat • 390009



6147 1844 1237

VID : 9142 0521 9471 2606

6147 | 9142 0521 9471 2606 | www.aadhaar.gov.in