बैंक ऑफ़ बड़ौदा
Bank of Baroda

नाम : मनीष कुमार गुप्ता
Name : Manishkumar Gupta

कर्मचारी कूट क्र.
Employee Code No. : 162338

जारीकर्ता प्राधिकारी
Issuing Authority

धारक के हस्ताक्षर
Signature of Holder

बैंक ऑफ बड़ौदा
Bank of Baroda

LETTER OF APPROVAL / RECOMMENDATION

To,

The Coordinator,
Mediwheel (Arcofemi Healthcare Limited)
Helpline number: 011- 41195959

Dear Sir / Madam,

Sub: Annual Health Checkup for the employees of Bank of Baroda

This is to inform you that the following employee wishes to avail the facility of Cashless Annual Health Checkup provided by you in terms of our agreement.

PARTICULARS	EMPLOYEE DETAILS
NAME	MR. GUPTA MANISH KUMAR
EC NO.	162338
DESIGNATION	FOREX BACK OFFICE
PLACE OF WORK	GANDHINAGAR,GIFT CITY,NATIONAL
BIRTHDATE	20-07-1988
PROPOSED DATE OF HEALTH CHECKUP	09-03-2024
BOOKING REFERENCE NO.	23M162338100094864E

This letter of approval / recommendation is valid if submitted along with copy of the Bank of Baroda employee id card. This approval is valid from **29-02-2024** till **31-03-2024** The list of medical tests to be conducted is provided in the annexure to this letter. Please note that the said health checkup is a **cashless facility** as per our tie up arrangement. We request you to attend to the health checkup requirement of our employee and accord your top priority and best resources in this regard. The EC Number and the booking reference number as given in the above table shall be mentioned in the invoice, invariably.

We solicit your co-operation in this regard.

Yours faithfully,

Sd/-

Chief General Manager
HRM Department
Bank of Baroda

(Note: This is a computer generated letter. No Signature required. For any clarification, please contact Mediwheel (Arcofemi Healthcare Limited))

बैंक ऑफ़ बड़ौदा
Bank of Baroda

प्रति,

समन्वयक,
Mediwheel (Arcofemi Healthcare Limited)
हेल्पलाइन नंबर: 011-41195959

महोदय/ महोदया,

विषय: बैंक ऑफ़ बड़ौदा के कर्मचारियों के लिए वार्षिक स्वास्थ्य जांच।

हम आपको सूचित करना चाहते हैं कि हमारे कर्मचारी जिनका विवरण निम्नानुसार हैं हमारे करार के अनुसार आपके द्वारा उपलब्ध कराई गई कैशलेस वार्षिक स्वास्थ्य जांच सुविधा का लाभ लेना चाहते हैं।

	कर्मचारी विवरण
नाम	MR. GUPTA MANISH KUMAR
क.कूसंख्या	162338
पदनाम	FOREX BACK OFFICE
कार्य का स्थान	GANDHINAGAR,GIFT CITY,NATIONAL
जन्म की तारीख	20-07-1988
स्वास्थ्य जांच की प्रस्तावित तारीख	09-03-2024
बुकिंग संदर्भ सं.	23M162338100094864E

यह अनुमोदन/ संस्तुति पत्र तभी वैध माना जाएगा जब इसे बैंक ऑफ़ बड़ौदा के कर्मचारी आईडी कार्ड की प्रति के साथ प्रस्तुत किया जाएगा। यह अनुमोदन पत्र दिनांक **29-02-2024** से **31-03-2024** तक मान्य है। इस पत्र के साथ किए जाने वाले चिकित्सा जांच की सूची अनुलग्नक के रूप में दी गई है। कृपया नोट करें कि उक्त स्वास्थ्य जांच हमारी टाई-अप व्यवस्था के अनुसार कैशलेस सुविधा है। हम अनुरोध करते हैं कि आप हमारे कर्मचारी के स्वास्थ्य जांच संबंधी आवश्यकताओं पर उचित कार्रवाई करें तथा इस संबंध में अपनी सर्वोच्च प्राथमिकता तथा सर्वोत्तम संसाधन उपलब्ध कराएं। उपर्युक्त सारणी में दी गई कर्मचारी कूट संख्या एवं बुकिंग संदर्भ संख्या का उल्लेख अनिवार्य रूप से इनवॉइस में किया जाना चाहिए।

हम इस संबंध में आपके सहयोग की अपेक्षा करते हैं।

भवदीय,

हस्ता/-
(मुख्य महाप्रबंधक)
मानव संसाधन प्रबंधन विभाग
बैंक ऑफ़ बड़ौदा

(नोट: यह कंप्यूटर द्वारा जनरेट किया गया पत्र है। हस्ताक्षर की आवश्यकता नहीं है। कृपया किसी भी स्पष्टीकरण के लिए Mediwheel (Arcofemi Healthcare Limited) से संपर्क करें।)

Aashka Hospitals Ltd.
Between Sargasan and Reliance Cross Roads
Sargasan, Gandhinagar - 382421. Gujarat, India
Phone: 079-29750750, +91-7575006000 / 9000
Emergency No.: +91-7575007707 / 9879752777
www.aashkahospitals.in
CIN: L85110GJ2012PLC072647

aashka HOSPITAL

DR.TAPAS RAVAL
MBBS . D.O
(FELLOW IN PHACO & MEDICAL RATINA)
REG.NO.G-21350

UHID: 00123132 Date: 09/03/24 Time: 11:3

Patient Name: Monish Gupta

Age /Sex:
Height: 168
Weight: 69.2

History:
C/O Complete Healthy Check

Allergy History:

Nutritional Screening: Well-Nourished / Malnourished / Obese

Examination:
WTC cornea
6/6
6/6
N6
Colours Vision - normal

Diagnosis: Refractive error

Rx

No	Dosage Form	Name of drug (IN BLOCK LETTERS ONLY)	Dose	Route	Frequency	Duration

Eye examination:

	RIGHT			LEFT		
	S	C	A	S	C	A
D						
N						

Other Advice:

Follow-up:

Consultant's Sign:

Aashka Hospitals Ltd.
Between Sargasan and Reliance Cross Roads
Sargasan, Gandhinagar - 382421. Gujarat, India
Phone: 079-29750750, +91-7575006000 / 9000
Emergency No.: +91-7575007707 / 9879752777
www.aashkahospitals.in
CIN: L85110GJ2012PLC072647

aashka HOSPITAL

DR. SEJAL J AMIN
B.D.S , M.D.S (PERIODONTIST)
IMPLANTOLOGIST
REG NO: A-12942

UHID: 0012332 Date: 9/3/26 Time:

Patient Name: Manish Kumar Gupta Age /Sex: 35 / m.
Height:
Weight:

Chief Complain: ~~Ate~~

History: Routine dental checkup

Allergy History:

Nutritional Screening: Well-Nourished / Malnourished / Obese

Examination:

Extra oral :

Intra oral – Teeth Present : Stain ++
calculus +

Teeth Absent : Carious teeth 6

Diagnosis:

Rx

No	Dosage Form	Name of drug (IN BLOCK LETTERS ONLY)	Dose	Route	Frequency	Duration

Other Advice:

Strain → Poultry

Pillow cost — 67 →

Follow-up:

Consultant's Sign:

Aashka Hospitals Ltd.
Between Sargasan and Reliance Cross Roads
Sargasan, Gandhinagar - 382421. Gujarat, India
Phone: 079-29750750, +91-7575006000 / 9000
Emergency No.: +91-7575007707 / 9879752777
www.aashkahospitals.in
CIN: L85110GJ2012PLC072647

aashka HOSPITAL

9/03/24
at 3:15 pm

PL Name - MANISH

35 yr / M

NO any active complaints
NO any other co-morbidites

P- 84/min
BP- 90/60 mmHg
SpO_2 - 97% on RA
RS / CVS / NAD

- all blood investigation noted - (N)
SGPT, SGOT - (N)
- ECG - NSR
- CXR - NAD
- 2D echo - EF 60%
(N) LV fun.
- USG abdo - (N)

Contrast 226 166 05

0459 LOT D 942 #

[redacted]

Manish Gupta

Male

~~28~~ Years
35

09.03.2024 11:5[illegible] 21 AM
AASHKA HOSPITAL [redacted]
SARGASAN
GANDHINAGAR

Location: 1
Order Number: [redacted]
Indication:
Medication 1:
Medication 2:
Medication 3:

Room:

66 bpm
-- / -- mmHg

Technician:
Ordering Ph:
Referring Ph:
Attending Ph:

QRS :	86 ms
QT / QTcBaz :	352 / 369 ms
PR :	166 ms
P :	82 ms
RR / PP :	902 / 909 ms
P / QRS / T :	54 / 67 / 51 degrees

Normal sinus rhythm with sinus arrhythmia
Normal ECG

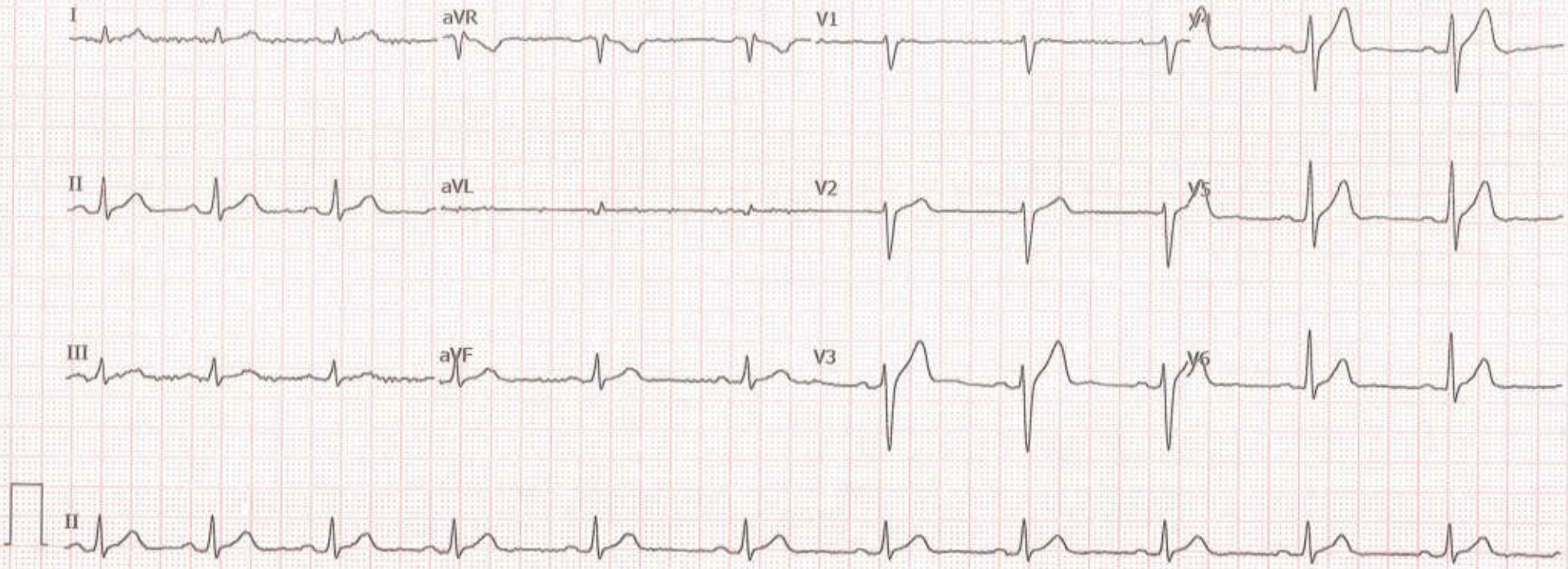

[redacted] GE MAC2000 1.1 12SL™ v241 25 mm/s 10 mm/mV ADS 0.56-20 Hz 50 Hz Unconfirmed 4x2.5x3_25_R1 1/1

Aashka Hospitals Ltd.
Between Sargasan and Reliance Cross Roads
Sargasan, Gandhinagar - 382421. Gujarat, India
Phone: 079-29750750, +91-7575006000 / 9000
Emergency No.: +91-7575007707 / 9879752777
www.aashkahospitals.in
CIN: L85110GJ2012PLC072647

aashka HOSPITAL

PATIENT NAME:MANISH GUPTA
GENDER/AGE:Male / 35 Years
DOCTOR:DR.HASIT JOSHI
OPDNO:O0123132

DATE:09/03/24

2D-ECHO

MITRAL VALVE	: NORMAL	
AORTIC VALVE	: NORMAL	
TRICUSPID VALVE	: NORMAL	
PULMONARY VALVE	: NORMAL	
AORTA	: 31mm	
LEFT ATRIUM	: 34mm	
LV Dd / Ds	: 44/31mm	EF 60%
IVS / LVPW / D	: 10/10mm	
IVS	: INTACT	
IAS	: INTACT	
RA	: NORMAL	
RV	: NORMAL	
PA	: NORMAL	
PERICARDIUM	: NORMAL	
VEL	: PEAK	MEAN
M/S	: Gradient mm Hg	Gradient mm Hg
MITRAL	: 0.9/0.7m/s	
AORTIC	: 1.1m/s	
PULMONARY	: 0.9m/s	
COLOUR DOPPLER	: NO MR/AR/TR	
RVSP	:	
CONCLUSION	: NORMAL LV SIZE / SYSTOLIC FUNCTION.	

CARDIOLOGIST
DR.HASIT JOSHI (9825012235)

Aashka Hospitals Ltd.
Between Sargasan and Reliance Cross Roads
Sargasan, Gandhinagar - 382421, Gujarat, India
Phone: 079-29750750, +91-7575006000 / 9000
Emergency No.: +91-7575007707 / 9879752777
www.aashkahospitals.in
CIN: L85110GJ2012PLC072647

aashka HOSPITAL

PATIENT NAME:MANISH GUPTA
GENDER/AGE:Male / 35 Years
DOCTOR:
OPDNO:O0123132

DATE:09/03/24

X-RAY CHEST PA

Both lung fields show increased broncho-vascular markings.
No evidence of collapse, consolidation, mediastinal lymph adenopathy, soft tissue infiltration or pleural effusion is seen.
Both hilar shadows and C.P. angles are normal.
Heart shadow appears normal in size. Aorta appears normal.
Bony thorax and both domes of diaphragm appear normal.
No evidence of cervical rib is seen on either side.

DR. SNEHAL PRAJAPATI
CONSULTANT RADIOLOGIST

Neuberg Supratech
REFERENCE LABORATORIES

LABORATORY REPORT

Name	: MANISH GUPTA	Sex/Age	: Male / 35 Years	Case ID	: 40302200267
Ref.By	: AASHKA HOSPITAL	Dis. At	:	Pt. ID	: 2527022
Bill. Loc.	: Aashka hospital			Pt. Loc	:

Reg Date and Time	: 09-Mar-2024 08:58	Sample Type	:	Mobile No	: 8347441869
Sample Date and Time	: 09-Mar-2024 08:59	Sample Coll. By	:	Ref Id1	: O0123132
Report Date and Time	:	Acc. Remarks	: Normal	Ref Id2	:

Abnormal Result(s) Summary

Test Name	Result Value	Unit	Reference Range
Lipid Profile			
HDL Cholesterol	**36.3**	mg/dL	48 - 77
Chol/HDL	**4.70**		0 - 4.1
LDL Cholesterol	**115.20**	mg/dL	0.00 - 100.00
Liver Function Test			
S.G.P.T.	**88.50**	U/L	16 - 63
S.G.O.T.	**45.85**	U/L	15 - 37
Plasma Glucose - F	**116.02**	mg/dL	70 - 100

Abnormal Result(s) Summary End

Note:(LL-VeryLow,L-Low,H-High,HH-VeryHigh ,A-Abnormal)

Printed On : 09-Mar-2024 14:07

CAP ACCREDITED
COLLEGE of AMERICAN PATHOLOGISTS

Neuberg Supratech Reference Laboratories Private Limited
"KEDAR" Opposite Krupa Petrol Pump, Near Parimal Garden, Ahmedabad - 380006
079-40408181 / 61618181 contact@supratechlabs.com www.neubergsupratech.com

[illegible]

[illegible]

[illegible]

LABORATORY REPORT

Name : **MANISH GUPTA**	Sex/Age : Male / 35 Years	Case ID : 40302200267	
Ref.By : AASHKA HOSPITAL	Dis. At :	Pt. ID : 2527022	
Bill. Loc. : Aashka hospital		Pt. Loc :	
Reg Date and Time : 09-Mar-2024 08:58	Sample Type : Whole Blood EDTA	Mobile No : 8347441869	
Sample Date and Time : 09-Mar-2024 08:59	Sample Coll. By :	Ref Id1 : O0123132	
Report Date and Time : 09-Mar-2024 10:11	Acc. Remarks : Normal	Ref Id2 :	

HAEMOGRAM REPORT

TEST	RESULTS	UNIT	BIOLOGICAL REF. INTERVAL	REMARKS
HB AND INDICES				
Haemoglobin	15.2	G%	13.00 - 17.00	
RBC (Electrical Impedance)	5.28	millions/cumm	4.50 - 5.50	
PCV(Calc)	46.25	%	40.00 - 50.00	
MCV (RBC histogram)	87.6	fL	83.00 - 101.00	
MCH (Calc)	28.7	pg	27.00 - 32.00	
MCHC (Calc)	32.8	gm/dL	31.50 - 34.50	
RDW (RBC histogram)	13.40	%	11.00 - 16.00	
TOTAL AND DIFFERENTIAL WBC COUNT (Flowcytometry)				
Total WBC Count	4760	/µL	4000.00 - 10000.00	

	[%]		EXPECTED VALUES	[Abs]		EXPECTED VALUES
Neutrophil	54.0	%	40.00 - 70.00	2570	/µL	2000.00 - 7000.00
Lymphocyte	36.0	%	20.00 - 40.00	1714	/µL	1000.00 - 3000.00
Eosinophil	4.0	%	1.00 - 6.00	190	/µL	20.00 - 500.00
Monocytes	6.0	%	2.00 - 10.00	286	/µL	200.00 - 1000.00
Basophil	0.0	%	0.00 - 2.00	0	/µL	0.00 - 100.00

PLATELET COUNT (Optical)			
Platelet Count	210000	/µL	150000.00 - 410000.00
Neut/Lympho Ratio (NLR)	1.50		0.78 - 3.53

SMEAR STUDY

RBC Morphology	Normocytic Normochromic RBCs.
WBC Morphology	Total WBC count within normal limits.
Platelet	Platelets are adequate in number.
Parasite	Malarial Parasite not seen on smear.

Note:(LL-VeryLow,L-Low,H-High,HH-VeryHigh ,A-Abnormal)

Dr. Shreya Shah
M.D. (Pathologist)

Printed On : 09-Mar-2024 14:07

CAP ACCREDITED
COLLEGE of AMERICAN PATHOLOGISTS

Neuberg Supratech Reference Laboratories Private Limited
"KEDAR" Opposite Krupa Petrol Pump, Near Parimal Garden, Ahmedabad - 380006
079-40408181 / 61618181 contact@supratechlabs.com www.neubergsupratech.com

Neuberg Supratech
REFERENCE LABORATORIES

LABORATORY REPORT

Name	: **MANISH GUPTA**	Sex/Age	: **Male / 35 Years**	Case ID	: **40302200267**
Ref.By	: AASHKA HOSPITAL	Dis. At	:	Pt. ID	: 2527022
Bill. Loc.	: Aashka hospital			Pt. Loc	:

Reg Date and Time	: 09-Mar-2024 08:58	Sample Type	: Whole Blood EDTA	Mobile No	: 8347441869
Sample Date and Time	: 09-Mar-2024 08:59	Sample Coll. By	:	Ref Id1	: O0123132
Report Date and Time	: 09-Mar-2024 11:54	Acc. Remarks	: Normal	Ref Id2	:

TEST	RESULTS	UNIT	BIOLOGICAL REF RANGE	REMARKS
ESR *Westergren Method*	10	mm after 1hr	3 - 15	

Note:(LL-VeryLow,L-Low,H-High,HH-VeryHigh ,A-Abnormal)

Dr. Shreya Shah
M.D. (Pathologist)

Printed On : 09-Mar-2024 14:07

CAP ACCREDITED
COLLEGE of AMERICAN PATHOLOGISTS

Neuberg Supratech Reference Laboratories Private Limited
"KEDAR" Opposite Krupa Petrol Pump, Near Parimal Garden, Ahmedabad - 380006
079-40408181 / 61618181 contact@supratechlabs.com www.neubergsupratech.com

LABORATORY REPORT

Name	: MANISH GUPTA	Sex/Age	: Male / 35 Years	Case ID	: 40302200267
Ref.By	: AASHKA HOSPITAL	Dis. At	:	Pt. ID	: 2527022
Bill. Loc.	: Aashka hospital			Pt. Loc	:

Reg Date and Time	: 09-Mar-2024 08:58	Sample Type	: Whole Blood EDTA	Mobile No	: 8347441869
Sample Date and Time	: 09-Mar-2024 08:59	Sample Coll. By	:	Ref Id1	: O0123132
Report Date and Time	: 09-Mar-2024 13:13	Acc. Remarks	: Normal	Ref Id2	:

TEST	RESULTS	UNIT	BIOLOGICAL REF RANGE	REMARKS
HAEMATOLOGY INVESTIGATIONS				
BLOOD GROUP AND RH TYPING (Erythrocyte Magnetized Technology) (Both Forward and Reverse Group)				
ABO Type	O			
Rh Type	POSITIVE			

Note:(LL-VeryLow,L-Low,H-High,HH-VeryHigh ,A-Abnormal)

Dr. Shreya Shah
M.D. (Pathologist)

Printed On-: 09-Mar-2024 14:07

CAP ACCREDITED
COLLEGE of AMERICAN PATHOLOGISTS

Neuberg Supratech Reference Laboratories Private Limited
"KEDAR" Opposite Krupa Petrol Pump, Near Parimal Garden, Ahmedabad - 380006
079-40408181 / 61618181 contact@supratechlabs.com www.neubergsupratech.com

Neuberg Supratech
REFERENCE LABORATORIES

LABORATORY REPORT

Name	: MANISH GUPTA	Sex/Age : Male / 35 Years	Case ID : 40302200267
Ref.By	: AASHKA HOSPITAL	Dis. At :	Pt. ID : 2527022
Bill. Loc.	: Aashka hospital		Pt. Loc :

Reg Date and Time	: 09-Mar-2024 08:58	Sample Type	: Plasma Fluoride F,Plasma Fluoride PP,Serum	Mobile No	: 8347441869
Sample Date and Time	: 09-Mar-2024 08:59	Sample Coll. By	:	Ref Id1	: O0123132
Report Date and Time	: 09-Mar-2024 12:28	Acc. Remarks	: Normal	Ref Id2	:

TEST		RESULTS	UNIT	BIOLOGICAL REF RANGE	REMARKS
Plasma Glucose - F *Photometric,Hexokinase*	H	**116.02**	mg/dL	70 - 100	
Plasma Glucose - PP		**92.51**	mg/dL	70.0 - 140.0	
BUN (Blood Urea Nitrogen) *GLDH*		**10.9**	mg/dL	8.90 - 20.60	
Uric Acid *Uricase*		**5.85**	mg/dL	3.5 - 7.2	
Creatinine		**0.98**	mg/dL	0.50 - 1.50	

Note:(LL-VeryLow,L-Low,H-High,HH-VeryHigh ,A-Abnormal)

Dr. Shreya Shah
M.D. (Pathologist)

Printed On : 09-Mar-2024 14:07

CAP ACCREDITED
COLLEGE of AMERICAN PATHOLOGISTS

Neuberg Supratech Reference Laboratories Private Limited
"KEDAR" Opposite Krupa Petrol Pump, Near Parimal Garden, Ahmedabad - 380006
079-40408181 / 61618181 contact@supratechlabs.com www.neubergsupratech.com

LABORATORY REPORT

Name	: MANISH GUPTA	Sex/Age : Male / 35 Years	Case ID : 40302200267
Ref.By	: AASHKA HOSPITAL	Dis. At :	Pt. ID : 2527022
Bill. Loc.	: Aashka hospital		Pt. Loc :

Reg Date and Time	: 09-Mar-2024 08:58	Sample Type	: Whole Blood EDTA	Mobile No	: 8347441869
Sample Date and Time	: 09-Mar-2024 08:59	Sample Coll. By	:	Ref Id1	: O0123132
Report Date and Time	: 09-Mar-2024 10:11	Acc. Remarks	: Normal	Ref Id2	:

TEST	RESULTS	UNIT	BIOLOGICAL REF RANGE	REMARKS
Glycated Haemoglobin Estimation				
HbA1C	**5.26**	% of total Hb	<5.7: Normal 5.7-6.4: Prediabetes >=6.5: Diabetes	
Estimated Avg Glucose (3 Mths) *Calculated*	**104.26**	mg/dL	Not available	

Please Note change in reference range as per ADA 2021 guidelines.

Interpretation :

HbA1C level reflects the mean glucose concentration over previous 8-12 weeks and provides better indication of long term glycemic control.

Levels of HbA1C may be low as result of shortened RBC life span in case of hemolytic anemia.

Increased HbA1C values may be found in patients with polycythemia or post splenectomy patients.

Patients with Homozygous forms of rare variant Hb(CC,SS,EE,SC) HbA1c can not be quantitated as there is no HbA.

In such circumstances glycemic control can be monitored using plasma glucose levels or serum Fructosamine.

The A1c target should be individualized based on numerous factors, such as age, life expectancy,comorbid conditions, duration of diabetes, risk of hypoglycemia or adverse consequences from hypoglycemia, patient motivation and adherence.

Note:(LL-VeryLow,L-Low,H-High,HH-VeryHigh ,A-Abnormal)

Dr. Shreya Shah
M.D. (Pathologist)

Printed On : 09-Mar-2024 14:07

CAP ACCREDITED
COLLEGE of AMERICAN PATHOLOGISTS

Neuberg Supratech Reference Laboratories Private Limited
"KEDAR" Opposite Krupa Petrol Pump, Near Parimal Garden, Ahmedabad - 380006
079-40408181 / 61618181 contact@supratechlabs.com www.neubergsupratech.com

CONDITIONS OF REPORTING

[illegible]

LABORATORY REPORT

Name : **MANISH GUPTA**	Sex/Age : Male / 35 Years	Case ID : 40302200267	
Ref.By : AASHKA HOSPITAL	Dis. At :	Pt. ID : 2527022	
Bill. Loc. : Aashka hospital		Pt. Loc :	
Reg Date and Time : 09-Mar-2024 08:58	Sample Type : Serum	Mobile No : 8347441869	
Sample Date and Time : 09-Mar-2024 08:59	Sample Coll. By :	Ref Id1 : O0123132	
Report Date and Time : 09-Mar-2024 12:33	Acc. Remarks : Normal	Ref Id2 :	

BIOCHEMICAL INVESTIGATIONS

Lipid Profile

TEST		RESULTS	UNIT	BIOLOGICAL REF RANGE	REMARKS
Cholesterol *Colorimetric, CHOD-POD*		170.77	mg/dL	110 - 200	
HDL Cholesterol	L	36.3	mg/dL	48 - 77	
Triglyceride *Glycerol Phosphate Oxidase*		96.35	mg/dL	<150	
VLDL *Calculated*		19.27	mg/dL	10 - 40	
Chol/HDL *Calculated*	H	4.70		0 - 4.1	
LDL Cholesterol *Calculated*	H	115.20	mg/dL	0.00 - 100.00	

NEW ATP III GUIDELINES (MAY 2001). MODIFICATION OF NCEP

LDL CHOLESTEROL	CHOLESTEROL	HDL CHOLESTEROL	TRIGLYCERIDES
Optimal<100	Desirable<200	Low<40	Normal<150
Near Optimal 100-129	Border Line 200-239	High >60	Border High 150-199
Borderline 130-159	High >240	-	High 200-499
High 160-189	-	-	-

- LDL Cholesterol level is primary goal for treatment and varies with risk category and assesment
- For LDL Cholesterol level Please consider direct LDL value
  Risk assessment from HDL and Triglyceride has been revised. Also LDL goals have changed.
- Detail test interpreation available from the lab
- All tests are done according to NCEP guidelines and with FDA approved kits.
- LDL Cholesterol level is primary goal for treatment and varies with risk category and assesment

Note:(LL-VeryLow,L-Low,H-High,HH-VeryHigh ,A-Abnormal)

Dr. Shreya Shah
M.D. (Pathologist)

Printed On : 09-Mar-2024 14:07

CAP ACCREDITED
COLLEGE of AMERICAN PATHOLOGISTS

Neuberg Supratech Reference Laboratories Private Limited
"KEDAR" Opposite Krupa Petrol Pump, Near Parimal Garden, Ahmedabad - 380006
079-40408181 / 61618181 contact@supratechlabs.com www.neubergsupratech.com

[illegible]

LABORATORY REPORT

Name : **MANISH GUPTA**	Sex/Age : Male / 35 Years	Case ID : 40302200267	
Ref.By : AASHKA HOSPITAL	Dis. At :	Pt. ID : 2527022	
Bill. Loc. : Aashka hospital		Pt. Loc :	
Reg Date and Time : 09-Mar-2024 08:58	Sample Type : Serum	Mobile No : 8347441869	
Sample Date and Time : 09-Mar-2024 08:59	Sample Coll. By :	Ref Id1 : O0123132	
Report Date and Time : 09-Mar-2024 13:52	Acc. Remarks : Normal	Ref Id2 :	

BIOCHEMICAL INVESTIGATIONS

Liver Function Test

TEST		RESULTS	UNIT	BIOLOGICAL REF RANGE	REMARKS
S.G.P.T. *UV with P5P*	H	88.50	U/L	16 - 63	
S.G.O.T. *UV with P5P*	H	45.85	U/L	15 - 37	
Alkaline Phosphatase *Enzymatic, PNPP-AMP*		98.30	U/L	46 - 116	
Gamma Glutamyl Transferase *L-Gamma-glutamyl-3-carboxy-4-nitroanilide Substrate*		17.75	U/L	0 - 55	
Proteins (Total) *Colorimetric, Biuret*		7.52	gm/dL	6.40 - 8.30	
Albumin *Bromocresol purple*		4.75	gm/dL	3.4 - 5	
Globulin *Calculated*		2.77	gm/dL	2 - 4.1	
A/G Ratio *Calculated*		1.7		1.0 - 2.1	
Bilirubin Total *Photometry*		0.74	mg/dL	0.3 - 1.2	
Bilirubin Conjugated *Diazotization reaction*		0.32	mg/dL	0 - 0.50	
Bilirubin Unconjugated *Calculated*		0.42	mg/dL	0 - 0.8	

Note:(LL-VeryLow,L-Low,H-High,HH-VeryHigh ,A-Abnormal)

Dr. Shreya Shah
M.D. (Pathologist)

Printed On : 09-Mar-2024 14:07

Neuberg Supratech Reference Laboratories Private Limited
"KEDAR" Opposite Krupa Petrol Pump, Near Parimal Garden, Ahmedabad - 380006
079-40408181 / 61618181 contact@supratechlabs.com www.neubergsupratech.com

LABORATORY REPORT

Name	: MANISH GUPTA	Sex/Age : Male / 35 Years	Case ID : 40302200267
Ref.By	: AASHKA HOSPITAL	Dis. At :	Pt. ID : 2527022
Bill. Loc.	: Aashka hospital		Pt. Loc :

Reg Date and Time	: 09-Mar-2024 08:58	Sample Type	: Serum	Mobile No	: 8347441869
Sample Date and Time	: 09-Mar-2024 08:59	Sample Coll. By	:	Ref Id1	: O0123132
Report Date and Time	: 09-Mar-2024 10:45	Acc. Remarks	: Normal	Ref Id2	:

TEST	RESULTS	UNIT	BIOLOGICAL REF RANGE	REMARKS
Thyroid Function Test				
Triiodothyronine (T3)	**139.56**	ng/dL	70 - 204	
Thyroxine (T4) *CMIA*	**8.31**	ng/dL	4.87 - 11.72	
TSH *CMIA*	**1.71**	µIU/mL	0.4 - 4.2	

INTERPRETATIONS

- Circulating TSH measurement has been used for screening for euthyroidism, screening and diagnosis for hyperthyroidism & hypothyroidism. Suppressed TSH (<0.01 µIU/mL) suggests a diagnosis of hyperthyroidism and elevated concentration (>7 µIU/mL) suggest hypothyroidism. TSH levels may be affected by acute illness and several medications including dopamine and glucocorticoids. Decreased (low or undetectable) in Graves disease. Increased in TSH secreting pituitary adenoma (secondary hyperthyroidism), PRTH and in hypothalamic disease thyrotropin (tertiary hyperthyroidism). Elevated in hypothyroidism (along with decreased T4) except for pituitary & hypothalamic disease.
- Mild to modest elevations in patient with normal T3 & T4 levels indicates impaired thyroid hormone reserves & incipent hypothyroidism (subclinical hypothyroidism).
- Mild to modest decrease with normal T3 & T4 indicates subclinical hyperthyroidism.
- Degree of TSH suppression does not reflect the severity of hyperthyroidism, therefore, measurement of free thyroid hormone levels is required in patient with a supressed TSH level.

CAUTIONS

Sick, hospitalized patients may have falsely low or transiently elevated thyroid stimulating hormone.
Some patients who have been exposed to animal antigens, either in the environment or as part of treatment or imaging procedure, may have circulating antianimal antibodies present. These antibodies may interfere with the assay reagents to produce unreliable results.

TSH ref range in pregnancy	**Reference range (microIU/ml)**
First trimester	0.24 - 2.00
Second trimester	0.43-2.2
Third trimester	0.8-2.5

Note:(LL-VeryLow,L-Low,H-High,HH-VeryHigh ,A-Abnormal)

Dr. Shreya Shah
M.D. (Pathologist)

Printed On : 09-Mar-2024 14:07

Neuberg Supratech Reference Laboratories Private Limited
"KEDAR" Opposite Krupa Petrol Pump, Near Parimal Garden, Ahmedabad - 380006
079-40408181 / 61618181 contact@supratechlabs.com www.neubergsupratech.com

LABORATORY REPORT

Name : **MANISH GUPTA**		Sex/Age : **Male** / 35 Years	Case ID : **40302200267**
Ref.By : AASHKA HOSPITAL		Dis. At :	Pt. ID : 2527022
Bill. Loc. : Aashka hospital			Pt. Loc :
Reg Date and Time	: 09-Mar-2024 08:58	Sample Type : Serum	Mobile No : 8347441869
Sample Date and Time	: 09-Mar-2024 08:59	Sample Coll. By :	Ref Id1 : O0123132
Report Date and Time	: 09-Mar-2024 10:45	Acc. Remarks : Normal	Ref Id2 :

Interpretation Note:
Ultra sensitive-thyroid–stimulating hormone (TSH) is a highly effective screening assay for thyroid disorders. In patients with an intact pituitary-thyroid axis s-TSH provides a physiologic indicator of the functional level of thyroid hormone activity. Increased s-TSH indicates inadequate thyroid hormone, and suppressed s-TSH indicates excess thyroid hormone.Transient s-TSH abnormalities may be found in seriously ill, hospitalized patients, so this is not the ideal setting to assess thyroid function. However, even in these patients, s-TSH works better than total thyroxine (an alternative screening test), when the s-TSH result is abnormal, appropriate follow-up tests T4 & free T3 levels should be performed. If TSH is between 5.0 to 10.0 & free T4 & free T3 level are normal then it is considered as subclinical hypothyroidism which should be followed up after 4 weeks & If TSH is > 10 & free T4 & free T3 level are normal then it is considered as overt hypothyroidism.
Serum triiodothyronine (T3) levels often are depressed in sick and hospitalized patients, caused in part by the biochemical shift to the production of reverse T3. Therefore, T3 generally is not a reliable predictor of hypothyroidism. However, in a small subset of hyperthyroid patients, hyperthyroidism may be caused by overproduction of T3 (T3 toxicosis). To help diagnose and monitor this subgroup, T3 is measured on all specimens with suppressed s-TSH and normal FT4 concentrations.
Normal ranges of TSH & thyroid hormons vary according trimesper in pregnancy.

TSH ref range in Pregnacy	Reference range (microIU/ml)
First trimester	0.24 - 2.00
Second trimester	0.43-2.2
Third trimester	0.8-2.5

	T3	T4	TSH
Normal Thyroid function	N	N	N
Primary Hyperthyroidism	↑	↑	↓
Secondary Hyperthyroidism	↑	↑	↑
Grave's Thyroiditis	↑	↑	↑
T3 Thyrotoxicosis	↑	N	N/↓
Primary Hypothyroidism	↓	↓	↑
Secondary Hypothyroidism	↓	↓	↓
Subclinical Hypothyroidism	N	N	↑
Patient on treatment	N	N/↑	↓

Note:(LL-VeryLow,L-Low,H-High,HH-VeryHigh ,A-Abnormal)

Dr. Shreya Shah
M.D. (Pathologist)

Printed On : 09-Mar-2024 14:07

Neuberg Supratech Reference Laboratories Private Limited
"KEDAR" Opposite Krupa Petrol Pump, Near Parimal Garden, Ahmedabad - 380006
079-40408181 / 61618181 contact@supratechlabs.com www.neubergsupratech.com

LABORATORY REPORT

Name : **MANISH GUPTA**	Sex/Age : Male / 35 Years	Case ID : 40302200267	
Ref.By : AASHKA HOSPITAL	Dis. At :	Pt. ID : 2527022	
Bill. Loc. : Aashka hospital		Pt. Loc :	
Reg Date and Time : 09-Mar-2024 08:58	Sample Type : Spot Urine	Mobile No : 8347441869	
Sample Date and Time : 09-Mar-2024 08:59	Sample Coll. By :	Ref Id1 : O0123132	
Report Date and Time : 09-Mar-2024 10:11	Acc. Remarks : Normal	Ref Id2 :	

URINE EXAMINATION (STRIP METHOD AND FLOWCYTOMETRY)

TEST	RESULTS	UNIT	BIOLOGICAL REF RANGE	REMARKS
Physical examination				
Colour	Pale yellow			
Transparency	Clear			
Chemical Examination By Sysmex UC-3500				
Sp.Gravity	1.005		1.005 - 1.030	
pH	5.50		5 - 8	
Leucocytes (ESTERASE)	Negative		Negative	
Protein	Negative		Negative	
Glucose	Negative		Negative	
Ketone Bodies Urine	Negative		Negative	
Urobilinogen	Negative		Negative	
Bilirubin	Negative		Negative	
Blood	Negative		Negative	
Nitrite	Negative		Negative	
Flowcytometric Examination By Sysmex UF-5000				
Leucocyte	Nil	/HPF	Nil	
Red Blood Cell	Nil	/HPF	Nil	
Epithelial Cell	Present +	/HPF	Present(+)	
Bacteria	Nil	/µL	Nil	
Yeast	Nil	/µL	Nil	
Cast	Nil	/LPF	Nil	
Crystals	Nil	/HPF	Nil	

Note:(LL-VeryLow,L-Low,H-High,HH-VeryHigh ,A-Abnormal)

Dr. Shreya Shah
M.D. (Pathologist)

Printed On : 09-Mar-2024 14:07

Neuberg Supratech Reference Laboratories Private Limited
"KEDAR" Opposite Krupa Petrol Pump, Near Parimal Garden, Ahmedabad - 380006
079-40408181 / 61618181 contact@supratechlabs.com www.neubergsupratech.com

Neuberg Supratech
REFERENCE LABORATORIES

LABORATORY REPORT

Name	: **MANISH GUPTA**	Sex/Age	: Male / 35 Years	Case ID	: 40302200267
Ref.By	: AASHKA HOSPITAL	Dis. At	:	Pt. ID	: 2527022
Bill. Loc.	: Aashka hospital			Pt. Loc	:

Reg Date and Time	: 09-Mar-2024 08:58	Sample Type	: Spot Urine	Mobile No	: 8347441869
Sample Date and Time	: 09-Mar-2024 08:59	Sample Coll. By	:	Ref Id1	: O0123132
Report Date and Time	: 09-Mar-2024 10:11	Acc. Remarks	: Normal	Ref Id2	:

Parameter	Unit	Expected value	Result/Notations				
			Trace	+	++	+++	++++
pH	-	4.6-8.0					
SG	-	1.003-1.035					
Protein	mg/dL	Negative (<10)	10	25	75	150	500
Glucose	mg/dL	Negative (<30)	30	50	100	300	1000
Bilirubin	mg/dL	Negative (0.2)	0.2	1	3	6	-
Ketone	mg/dL	Negative (<5)	5	15	50	150	-
Urobilinogen	mg/dL	Negative (<1)	1	4	8	12	-

Parameter	Unit	Expected value	Result/Notifications				
			Trace	+	++	+++	++++
Leukocytes (Strip)	/micro L	Negative (<10)	10	25	100	500	-
Nitrite(Strip)	-	Negative	-	-	-	-	-
Erythrocytes(Strip)	/micro L	Negative (<5)	10	25	50	150	250
Pus cells (Microscopic)	/hpf	<5	-	-	-	-	-
Red blood cells(Microscopic)	/hpf	<2	-	-	-	-	-
Cast (Microscopic)	/lpf	<2	-	-	-	-	-

---------- End Of Report ----------

For test performed on specimens received or collected from non-NSRL locations, it is presumed that the specimen belongs to the patient named or identified as labeled on the container/test request and such verification has been carried out at the point generation of the said specimen by the sender. NSRL will be responsible Only for the analytical part of test carried out. All other responsibility will be of referring Laboratory.

Note:(LL-VeryLow,L-Low,H-High,HH-VeryHigh ,A-Abnormal)

Dr. Shreya Shah
M.D. (Pathologist)

Printed On : 09-Mar-2024 14:07

CAP ACCREDITED
COLLEGE of AMERICAN PATHOLOGISTS

Neuberg Supratech Reference Laboratories Private Limited
"KEDAR" Opposite Krupa Petrol Pump, Near Parimal Garden, Ahmedabad - 380006
079-40408181 / 61618181 contact@supratechlabs.com www.neubergsupratech.com

Aashka Hospitals Ltd.
Between Sargasan and Reliance Cross Roads
Sargasan, Gandhinagar - 382421. Gujarat, India
Phone: 079-29750750, +91-7575006000 / 9000
Emergency No.: +91-7575007707 / 9879752777
www.aashkahospitals.in
CIN: L85110GJ2012PLC072647

aashka HOSPITAL

PATIENT NAME:MANISH GUPTA
GENDER/AGE:Male / 35 Years
DOCTOR:
OPDNO:O0123132

DATE:09/03/24

SONOGRAPHY OF ABDOMEN AND PELVIS

LIVER: Liver appears normal in size and shows normal parenchymal echoes. No evidence of focal or diffuse lesion is seen. No evidence of dilated IHBR is seen. Intrahepatic portal radicles appear normal. No evidence of solid or cystic mass lesion is seen.

GALL BLADDER: Gall bladder is physiologically distended and appears normal. No evidence of calculus or changes of cholecystitis are seen. No evidence of pericholecystic fluid collection is seen. CBD appears normal.

PANCREAS: Pancreas appears normal in size and shows normal parenchymal echoes. No evidence of pancreatitis or pancreatic mass lesion is seen.

SPLEEN: Spleen appears normal in size and shows normal parenchymal echoes. No evidence of focal or diffuse lesion is seen.

KIDNEYS: Both kidneys are normal in size, shape and position. Both renal contours are smooth. Cortical and central echoes appear normal. Bilateral cortical thickness appears normal. No evidence of renal calculus, hydronephrosis or mass lesion is seen on either side. No evidence of perinephric fluid collection is seen.

Right kidney measures about 10.1 x 4.6 cms in size.
Left kidney measures about 10.6 x 4.8 cms in size.

No evidence of suprarenal mass lesion is seen on either side.
Aorta, IVC and para aortic region appears normal.
No evidence of ascites is seen.

BLADDER: Bladder is normally distended and appears normal. No evidence of bladder calculus, diverticulum or mass lesion is seen. Prevoid bladder volume measures about 120 cc.

PROSTATE: Prostate appears normal in size and shows normal parenchymal echoes. No evidence of pathological calcification or solid or cystic mass lesion is seen.
Prostate volume measures about 14 cc.

COMMENT: Normal sonographic appearance of liver, GB; Pancreas, spleen, kidneys, para-aortic region, bladder and prostate.

RADIOLOGIST
DR.SNEHAL PRAJAPATI