

Fw: Health Check up Booking Confirmed Request(bobS19087),Package Code-PKG10000377, Beneficiary Code-312481

akshay anand bara <akshay\_bara@rediffmail.com>

Thu 11-04-2024 17:35

To: Hazaribag Branch, Hazaribag, Jharkhand <HAZARI@bankofbaroda.com>

You don't often get email from akshay\_bara@rediffmail.com. [Learn why this is important](#)

: यह मेल बैंक डोमेन के बाहर से आया है. अगर आप प्रेषक को नहीं जानते तो मेल में दी गयी लिंक पर क्लिक न करें.  
IN: THIS MAIL IS ORIGINATED FROM OUTSIDE OF THE BANK'S DOMAIN. DO NOT CLICK ON LINKS

From: Mediwheel <wellness@mediwheel.in>

Sent: Wed, 10 Apr 2024 18:55:57 GMT+0530

To: akshay\_bara@rediffmail.com

Subject: Health Check up Booking Confirmed Request(bobS19087),Package Code-PKG10000377, Beneficiary Code-312481

MedSave

011-41195959

Dear **MR. BARA AKSHAY ANAND,**

We are pleased to confirm your health checkup booking request with the following details.

**Hospital Package Name** : Mediwheel Full Body Health Annual Plus Check

**Patient Package Name** : Mediwheel Full Body Health Checkup Female Below 40

**Name of Diagnostic/Hospital** : Aarogyam Multispeciality Hospital

**Address of Diagnostic/Hospital** : Near Zila Parishad Bhawan, District board Chowk, NH20, DVC Colony, Hazaribagh - 825301

**City** : Hazaribag

**State** : Jharkhand  
**Pincode** : 825301  
**Appointment Date** : 13-04-2024  
**Confirmation Status** : Booking Confirmed  
**Preferred Time** : 8:30am  
**Booking Status** : Booking Confirmed

Member Information		
Booked Member Name	Age	Gender
Shikha Rohini Bara	37 year	Female

**Note - Please note to not pay any amount at the center.**

**Instructions to undergo Health Check:**

- Please ensure you are on complete fasting for 10-To-12-Hours prior to check.
- During fasting time do not take any kind of medication, alcohol, cigarettes, tobacco or any other liquids (except Water) in the morning.
- Bring urine sample in a container if possible (containers are available at the Health Check centre).
- Please bring all your medical prescriptions and previous health medical records with you.
- Kindly inform the health check reception in case if you have a history of diabetes and cardiac problems.

**For Women:**

- Pregnant Women or those suspecting are advised not to undergo any X-Ray test.
- It is advisable not to undergo any Health Check during menstrual cycle.

Request you to reach half an hour before the scheduled time.

In case of further assistance, Please reach out to Team Mediwheel.

Thanks,  
Mediwheel Team  
Please Download Mediwheel App

You have received this mail because your e-mail ID is registered with **Arcofemi Healthcare Limited** This is a system-generated e-mail please don't reply to this message.



**arogyam**

**Super Speciality Hospital**  
A Unit of Hazaribag Hope and Health Care Pvt. Ltd.

### BILL

**Patient Name** : SHIKHA ROHINI BARA      **Age/Gender** : 37Y/Female      **UHID** : UNREGISTERED  
**Mobile No.** : 790317749      **Bill No** : ASH/B/24-25/15835      **Bill Date** : 13-04-2024  
**Consultant Doctor** : MD. Arogyam      **Address** :

SI No	Procedure Type	procedure Name	Rate
1	LabProfile	CBC ( COMPLETE BLOOD COUNT)	400
2	Pathology	ESR(Erythrocyte Sedimentation Rate)	80
3	LabProfile	BLOOD GROUP	70
4	Pathology	Blood Sugar (PP)	70
5	Pathology	Blood Sugar (F)	70
6	LabProfile	LIPID PROFILE	700
7	LabProfile	KFT (KIDENEY FUNCTION TEST)	1300
8	LabProfile	LFT (LIVER FUNCTION TEST )	800
9	Pathology	GAMMA GT.Serum	600
10	Pathology	BUN	130
11	Pathology	HbA1C	720
12	LabProfile	URINE ROUTINE EXAMINATION	120
13	Radiology	USG Of Whole Abdomen	1000
14	Radiology	X-RAY Chest PA	400
15	Radiology	ECG	300
16	Radiology	ECHO	2000
17	LabProfile	Thyroid profile	1000
18	Pathology	PAP SMEAR	1200
		Amount	<b>Rs 10960</b>
		Total Paid	<b>Rs 0</b>
		Total Due	<b>10960</b>
		Discount	<b>0</b>
		Net Amount	<b>10960</b>

In Words: Ten Thousands Nine Hundred and Sixty Rupees Only.

Generated By : Harshita

Generated Time : 10:41:34

Auth  
Sign

This is computer generated bill no signature required. Typographical error may occur

Address :- Zila Parisad Bhawan, District Board Chowk, Hazaribag - 825301 (Jharkhand)  
☎ 06546-260500/501 ☎ 7319942219 ☎ hzbarogyam@gmail.com ☎ www.hzbarogyam.com

Dr. Vivek Kumar

MBBS, MS (RIMS, RANCHI)  
Specialist in PHACO & Medical Retina

ISO 9001 : 2015 Certified Hospital



MULTI SPECIALITY HOSPITAL  
(A Unit of Hazaribag Hope and Health Care Pvt. Ltd.)

**OUT DOOR PATIENT SLIP**

Date of Consultation :- 13/04/24

Full Name :- Shikha Rehini Barya

Age / Sex :- 37/f

Current Medications :-					Past History :-
Height	Weight	Blood Pressure	Pulse	BMI	

Chief complaints :-

Regular check-up

History & Examinations :-

Vu 5/6  
Vuc 6/6

~~Non-specific complaints~~

1/2 - Itching  
watering

▷ B/L mild blepharitis

Adv

1) To wash w/ Hypoxaline sol<sup>n</sup>  
3-4 times/day

2) 2/2 Apralop LP - (B/E)  
o-o-o - 15d

3) 2/2 Dlopat - (B/E)  
o-o



4) E/o Maximalist ultra - (1/1)



5) E/o. Agitated - (1/1)  
locally at bed

R/o 1 month

①



ID:

RPL

13-04-2024 12:22:26

SHIKHA ROHINI BARA

Female 37Years

Req. No. :

HR : 67 bpm  
 P : 110 ms  
 PR : 156 ms  
 QRS : 88 ms  
 QT/QTcBz : 404/427 ms  
 PQRST : 34/18/39 °  
 RV5/SV1 : 0.87/0.471 mV

Diagnosis Information:

Sinus rhythm  
Normal ECG

Report Confirmed by:

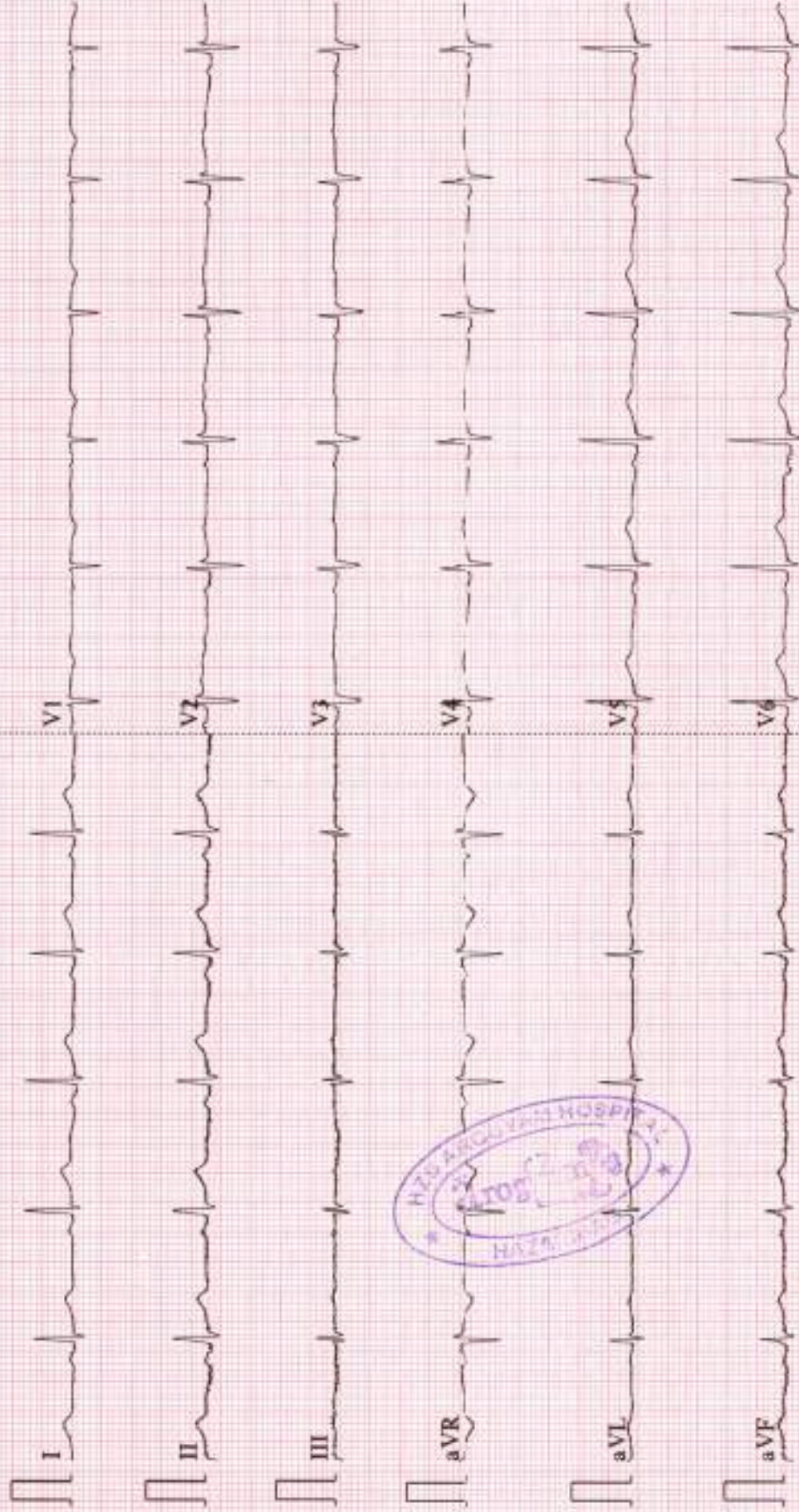



**Super Speciality Hospital**  
(A Unit of Hazaribog Hope and Health Care Pvt. Ltd.)

## HZB AROGYAM SUPER SPECIALITY HOSPITAL

### ECHOCARDIOGRAPHY REPORT

Name: **SHIKHA ROHINI BARA 37Y,**

Age:

PRN

No: **SHIKH60\_53472**

Sex: **Female**

Date: **13/04/2024**

#### 2D & M-MODE MEASUREMENTS

IVSd	1.1 cm
LVIDd	4.5 cm
LVPWd	1.0 cm
IVSs	1.4 cm
LVIDs	2.6 cm
LVPWs	1.5 cm
Ao Diam	1.5 cm
LA Diam	2.6 cm

#### 2D & M-MODE CALCULATIONS

EDV(Teich)	91 ml
ESV(Teich)	25 ml
EF(Teich)	72 %
%FS	41 %
SV(Teich)	66 ml
RWT	0.43
LA/Ao	1.72

#### MITRAL VALVE

MV E Vel	1.01 m/s
MV DecT	135 ms
MV Dec Slope	7.5 m/s <sup>2</sup>
MV A Vel	0.81 m/s
MV E/A Ratio	1.24

#### AORTIC VALVE

AV Vmax	1.51 m/s
AV maxPG	9.11 mmHg

#### TRICUSPID VALVE

TR Vmax	1.82 m/s
TR maxPG	13.32 mmHg

#### PULMONARY VALVE

#### **COMMENTS:**

NORMAL CARDIAC CHAMBERS

NO RWMA

NO MR/ AR/PR

NO PAH / TR

NORMAL LV SYSTOLIC AND DIASTOLIC FUNCTION, LVEF- 72%

NORMAL PERICARDIUM

#### **FINAL IMPRESSION:**

NORMAL ECHO STUDY



# HZB AROGYAM SUPER SPECIALITY HOSPITAL

Name : SHIKHA ROHINI BARA 37Y,

Age :

Sex : Female

Date : 13/04/2024

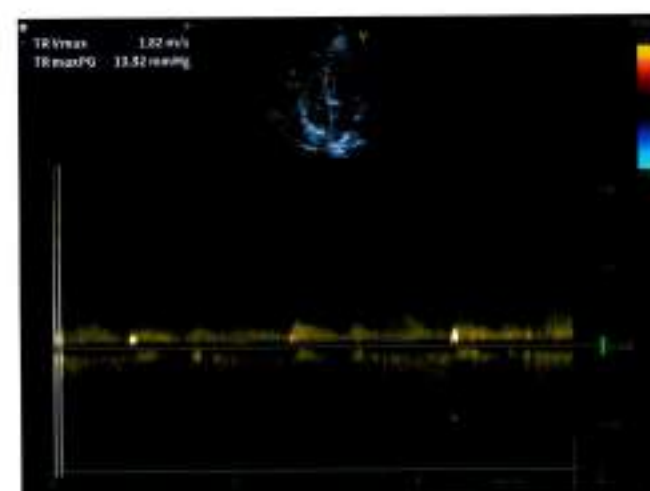
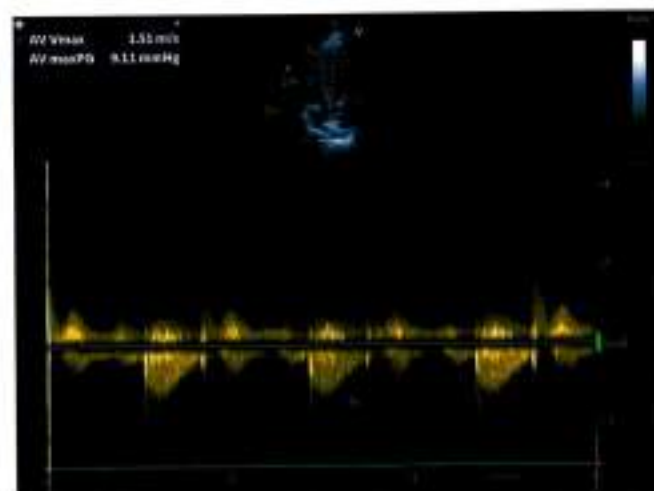
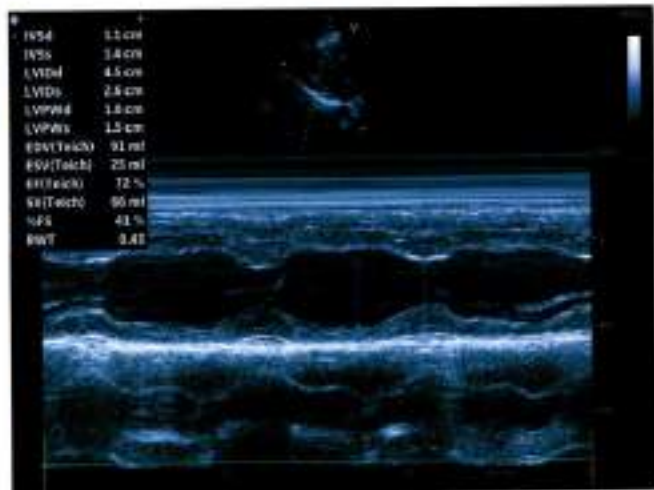
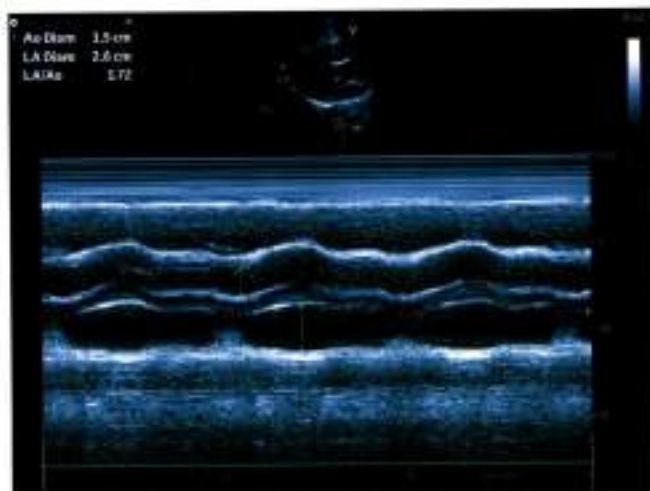





# HAZARIBAG PATHOLOGY<sup>TM</sup>

NS-EN ISO 9001:2015 Certified

**A FULLY COMPUTERISED DIAGNOSTIC LAB**

Working hours : Monday to Saturday : 07:30 am to 08:00 pm : Sunday : 07:30 am to 5:00 pm.  
Opp. Railway Booking Counter, Near Town Hall, NawabGanj, Hazaribag - 825301, Jharkhand.  
Phone nos. : 9931817779 / 9471539321 : website : www.hzbpathology.com / email : hazaribagpathology1@gmail.com

Name of patient : Shikha Rohini Bara      Age : 37 yrs      Sex : F      Date : 13/04/2024  
Referred by : M/o Arogyam  
Indication : Pain abd.  
Technique : 3.5 MHz transabdominal transducer with color and multiherz options.  
USG of : Whole abdomen.  
This ultrasonographic study reveals,

**LIVER** : Normal in size (133.8 mm). Parenchymal echotexture is normal. No SOL or focal lesion seen in hepatic parenchyma. Intrahepatic biliary radicals is not dilated. Portal vein are normal in caliber

**GALL BLADDER** : Severely contracted. Multiple echogenic calculus, largest one of about 8.2 mm seen in its lumen casting PAS.

**CBD** : Normal in coarse and caliber.

**SPLEEN** : Normal in size in bipolar length ( 105.6 mm). It shows normal echogenicity of its parenchyma. The splenic vein is not dilated.

**PANCREAS** : Normal in shape, size and echotexture. Pancreatic duct is not dilated. No evidence of cyst or mass is seen. IVC, SMA and coliac axis placed in position and within normality.

**UPPER RETROPERITONEUM** : Aorto-mesentric angle and surrounding structure shows no lymphadenopathy.

**UPPER GI TRACT** : Gastro-esophageal junction, pyloro-duodenal region and jejunal loops appears normal.

**RIGHT KIDNEY** : Normal in size. Cortical echotexture of kidney appears normal. Pelvi-calyceal system of kidney is not dilated. Cortico medullary differentiation intact. Hilum is normal shows normal flow. Capsule appears regular margine. No calculus or mass lesion seen.

**LEFT KIDNEY** : Normal in size. Cortical echotexture of kidney appears normal. Pelvi-calyceal system of kidney is not dilated. Cortico medullary differentiation intact. Hilum is normal shows normal flow. Capsule appears regular margine. No calculus or mass lesion seen.

**URETERS** : B/L ureter are not dilated. Hence not visualized.

**UBL** : Wall appears normal in thickness and smoothness. Lumen appears echofree.

**UTERUS** : Enlarged in size ( 111.9 x 50.5 mm). Anteverted in position. Endometrium appears normal. A small hypoechoic oval nodular lesion of about 10.7 x 10.7 mm seen in anterior myometrium at body part. Cervix appears normal.

**OVARY** : B/L ovary appears within normal limit. No adnexal lesion seen. (RO - 24.4 mm/LO - 29.2 mm).

**OTHERS** : RIF normal. No ascites or pleural effusion is seen.

**IMPRESSION** : \*This ultrasonographic study reveals, ---Chronic cholelithiasis.  
\* Bulky uterus with subserous fibroid in anterior myometrium at body part.

**SUGGESTION** :-Correlate clinically.

The reliability of ultrasonand is about 80%. The opinion mention above should be correlate with clinical findings and other investigation modality for a final diagnosis. This is not valid for medical legal purpose.

Dr. A. K. Jain MBBS  
Reg. No - JMC 73

Dr. Ravikant  
MBBS (RIMS) DMRD (MMC, CHENNAI)  
Reg. No - 4270

Report is prepared by :- Nilofar.

**Our Authorised Collection Centre** : Opp Vinayak Hotel, PTC Chowk, Hazaribagh, Mob : 7759814144

# HAZARIBAG PATHOLOGY, HAZARIBAG

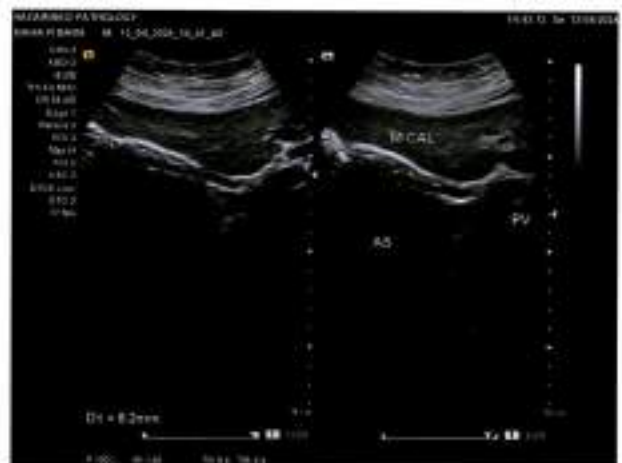





**Super Speciality Hospital**  
(A Unit of Hazaribog Hope and Health Care Pvt. Ltd.)

**UHID** : UNREGISTERED  
**Patient Name** : SHIKHA ROHINI BARA  
**Age/Gender** : 37/Female  
**Cons. Doctor** : MO. Arogyam



**Bill No.** : ASH/B/24-25/15835  
**Sample Received** : 13-04-2024 10:41:34  
**Report Released** : 13-04-2024 01:21

**BLOOD GROUP**

Test	Result	Unit	Biological Ref. Range
ABO	"AB"		
RH	POSITIVE		

-----End Of Report-----

Please Correlate Clinically

Dr. R.K. Mahal  
MBBS, MD (RMS, Ranchi)

Doctor Signature



Dr. Anjana  
MBBS, MD (Patho), RMS

Doctor Signature

**Address :-** Zila Parishad Bhawan, District Board Chowk, Hazaribog - 825301 (Jharkhand)  
☎ 06546-260500/501 ☎ 7319942219 ☎ hzbarogyam@gmail.com ☎ www.hzbarogyam.com



**Super Speciality Hospital**  
(A Unit of Hazaribag Hoags and Health Care Pvt. Ltd.)

**UHID** : UNREGISTERED  
**Patient Name** : SHIKHA ROHINI BARA  
**Age/Gender** : 37/Female  
**Cons. Doctor** : MO. Arogyam



**Bill No.** : ASH/B/24-25/15835  
**Sample Received** : 13-04-2024 10:41:34  
**Report Released** : 13-04-2024 12:54

**CBC ( COMPLETE BLOOD COUNT )**

Test	Result	Unit	Biological Ref. Range
Hb% (Haemoglobin)	11.2	gm/dl	11.0-16.0
Total Leucocytes Count	8060	cells/cumm	4000-11000
Neutrophils	60	%	40-70%
Lymphocytes	30	%	18-40 %
Monocytes	06	%	2-10%
Eosinophils	04	%	1-6%
Basophils Percentage	00	%	0-1
Platelet Count	2.10	Lac/cmm	1.5 - 4.5
Total RBC	4.3	milli/cmm	3.8-4.5
PCV (Packed Cell Volume)	34	%	37 - 47
Mean Corpuscular Volume (MCV)	79	fl	80-96 fl
Mean Corpuscular Hemoglobin (MCH)	26	pg	27-32pg
Mean Corpuscular Hemoglobin Concentration (MCHC)	33	g/dl	32.5-36 g/dL

-----End Of Report-----

Please Correlate Clinically

Dr. R.K. Mahali  
MBBS, MD (RIMS, Ranchi)

Doctor Signature



Dr. Anjana  
MBBS, MD (Patho), RIMS

Doctor Signature

Address :- Zila Parishad Bhowan, District Board Chowk, Hazaribag - 825301 (Jharkhand)

☎ 06546-260500/501 ☎ 7319942219 ✉ hzbarogyam@gmail.com 🌐 www.hzbarogyam.com



**Super Speciality Hospital**  
(A Unit of Hazaribag Hope and Health Care Pvt. Ltd.)

**UHID** : UNREGISTERED  
**Patient Name** : SHIKHA ROHINI BARA  
**Age/Gender** : 37/Female  
**Cons. Doctor** : MO. Arogyam



**Bill No.** : ASH/B/24-25/15835  
**Sample Received** : 13-04-2024 10:41:34  
**Report Released** : 13-04-2024 02:17

**LFT (LIVER FUNCTION TEST )**

Test	Result	Unit	Biological Ref. Range
Bilirubin Total	0.7	gm/dl	0.1 - 1.2
S.Bilirubin (Direct)	0.2	mg/dl	0-1.0
S.Bilirubin (Indirect)	0.5	mg/dl	0-0.55
Alanine Transaminase(ALT/SGPT)	18.0	IU/L	0-42
Aspartate Transaminase (AST/SGOT)	20.0	IU/L	0-42
Alkaline Phosphatase	98.0	IU/L	80-190
Total Proteins	6.9	gm/dl	6.6-8.3
Albumin	3.7	g/dl	3.4 - 4.8
Globulin	3.2	g/dl	2.3 - 4.6

-----End Of Report-----

Please Correlate Clinically

Dr. R.K Mahail  
MBBS, MD (Patho), Ranchi

Doctor Signature



Dr. Anjana  
MBBS, MD (Patho), NIMS

Doctor Signature

Address :- Zila Parishad Bhawan, District Board Chowk, Hazaribag - 825301 (Jharkhand)

☎ 06546-260500/501 ☎ 7319942219 ☎ hzborogyam@gmail.com ☎ www.hzborogyam.com



**Super Speciality Hospital**  
(A Unit of Hazaribag Hope and Health Care Pvt. Ltd.)

**UHID** : UNREGISTERED  
**Patient Name** : SHIKHA ROHINI BARA  
**Age/Gender** : 37/Female  
**Cons. Doctor** : MO. Arogyam



**Bill No.** : ASH/B/24-25/15835  
**Sample Received** : 13-04-2024 10:41:34  
**Report Released** : 13-04-2024 02:18

### KFT (KIDNEY FUNCTION TEST)

Test	Result	Unit	Biological Ref. Range
Blood Urea	24.0	mg/dl	15 - 45
Serum Creatinine	0.8	mg/dl	0.6-1.5
SERUM URIC ACID	5.4	mg/dl	3.5 - 7.0
Serum Sodium[Na+]	138.0	mmol/L	135-150
Serum Potassium[K+]	4.1	mmol/L	3.5-5.5
Calcium	10.2	mg/dl	8.7-11.0
Blood Sugar (R)	81.0	mg/dl	70-150

-----End Of Report-----

Please Correlate Clinically

Dr. R.K. Mahal  
MBBS, MD (RIMS Ranchi)

Doctor Signature



Address :- Zila Parisad Bhawan, District Board Chowk, Hazaribag - 825301 (Jharkhand)

☎ 06546-260500/501 ☎ 7319942219 ☎ hzbarogyam@gmail.com ☎ www.hzbarogyam.com



Dr. Anjana  
MBBS, MD (Patho), RIMS

Doctor Signature



**Super Speciality Hospital**  
(A Unit of Hazaribag Health and Health Care Pvt. Ltd.)

**UHID** : UNREGISTERED  
**Patient Name** : SHIKHA ROHINI BARA  
**Age/Gender** : 37/Female  
**Cons. Doctor** : MO. Arogyam



**Bill No.** : ASH/B/24-25/15835  
**Sample Received** : 13-04-2024 10:41:34  
**Report Released** : 13-04-2024 02:19

### LIPID PROFILE

Test	Result	Unit	Biological Ref. Range
Cholesterol	151.0	mg/dl	140.0-250.0
Triglycerides	135.0	mg/dl	25-160
HDL Cholesterol	37.0	mg/dl	30-80
LDL Cholesterol	<b>90.0</b>	mg/dl	90-140
VLDL	27.0	mg/dl	15 - 32

-----End Of Report-----

Please Correlate Clinically

Dr. R.K Mahali  
MBBS, MD (RIMS, Ranchi)

Doctor Signature



Dr. Anjana  
MBBS, MD (Pathol, RIMS)

Doctor Signature

**Address** :- Zila Parisad Bhawan, District Board Chowk, Hazaribag - 825301 (Jharkhand)  
☎ 06546-260500/501 ☎ 7319942219 ✉ hzbarogyam@gmail.com 🌐 www.hzbarogyam.com





**Super Speciality Hospital**  
(A Unit of Hazaribag Hope and Health Care Pvt. Ltd.)

**UHID** : CASH  
**Patient Name** : SHIKHA ROHINI BARA  
**Age/Gender** : 37/Female  
**Cons. Doctor** : MO. Arogyam

**Bill No** : ASH/B/24-25/15835  
**Sample Received** : 2024-04-13 10:41:34  
**Report Released** : 2024-04-13 06:53:29

Test	Result	Units	Reference Range
ESR(Erythrocyte Sedimentation Rate)	14.0	mm/hr	0 - 20
Blood Sugar (F)	81.0	mg/dl	70-110
GAMMA GT,Serum	28.0	U/L	10-50.0
BUN	11.4	mg/dl	6-24

-----End Of Report-----

Please Correlate Clinically

**Dr. R.K Mahali**  
**MBBS,MD(RIMS,Ranchi)**  
**Biochemist Signature**



**Dr. Anajana**  
**MBBS,MD(Patho),RIMS**  
**Pathologist Signature**



**Super Speciality Hospital**  
(A Unit of Hazaribag Hope and Health Care Pvt. Ltd.)

**UHID** : UNREGISTERED  
**Patient Name** : SHIKHA ROHINI BARA  
**Age/Gender** : 37/Female  
**Cons. Doctor** : MO. Arogyam



**Bill No.** : ASH/B/24-25/15835  
**Sample Received** : 13-04-2024 10:41:34  
**Report Released** : 13-04-2024 02:59

**URINE ROUTINE EXAMINATION**

Test	Result	Unit	Biological Ref. Range
<b>PHYSICAL EXAMINATION</b>			
Volume	20ML		
COLOUR	STRAW		
APPEARANCE	CLEAR		
Specific Gravity	1.015		
<b>CHEMICAL EXAMINATION</b>			
Ph	6.0		
Sugar	NIL		
Albumin	NIL		
Ketone Bodies	NEGATIVE		
Urine Bile Salt	NIL		
Bile Pigment	NIL		
<b>MICROSCOPICAL EXAMINATION</b>			
Pus Cell	1-2/HPF		
Epithelial Cell	2-4/HPF		
RBC	NIL	/HPF	
Bacteria	NIL		
Casts	NIL		
Others	NIL		

-----End Of Report-----

Please Correlate Clinically

Dr. R.K. Mahall  
MBBS, MD (RIMS, Ranchi)

Doctor Signature



Dr. Anjana  
MBBS, MD (Pathol, RIMS)

Doctor Signature

**Address :-** Zila Parishad Bhawan, District Board Chowk, Hazaribag - 825301 (Jharkhand)

☎ 06546-260500/501 ☎ 7319942219 ☎ hzbarogyam@gmail.com ☎ www.hzbarogyam.com



**Super Speciality Hospital**  
(A Unit of Hazaribag Hope and Health Care Pvt. Ltd.)



H2027 130424

**Name** : MR. SHIKHA ROHINI BARA  
**Sent By** : M/O AROGYAM HOSPITAL  
**Ref. By** : M/O AROGYAM

**LAB ID** : HZB7  
**Age/Sex** : 37 Yrs. / M  
**Printed** : 14/04/2024 09:11:50

**Sample Collection** : 13/04/2024 13:20:13  
**Sample Received** : 13/04/2024 13:20:13  
**Report Released** : 13/04/2024 14:22:15

### T3T4TSH (THYROID FUNCTION TEST)

Test	Result	Unit	Biological Ref. Range
Total T3	1.32	ng/ml	0.69-2.15 ng/ml
Serum, Method: CLIA			
Total T4	10.00	µg/dl	4.5-14.5 µg/dl
Serum, Method: CLIA			

TSH (Thyroid Stimulating Hormone)	2.73	µIU/ml	0.30-4.50 µIU/ml
Serum, Method: CLIA			

NOTE	MAGLUMI 800 (SNIBE)		
------	---------------------	--	--

FOR PREGNANT WOMEN	T3 (ng/dl)	T4 (ng/dl)	TSH (µIU/ml)
1st TRIMESTER	71-175	6.5-10.1	0.05-3.70
2nd TRIMESTER	91-195	7.5-10.3	0.31-4.35
3rd TRIMESTER	104-182	6.3-9.7	0.41-5.18

(Collected At: 13/04/2024 13:20:13, Received At: 13/04/2024 13:20:13, Reported At: 13/04/2024 14:22:15)



*Anjana*





**Super Speciality Hospital**  
(A Unit of Hazaribog Hope and Health Care Pvt. Ltd.)



HZB7 130424

**Name** : MR. SHIKHA ROHINI BARA  
**Age/Sex** : 37 Yrs. / M  
**Sent By** : M/O AROGYAM HOSPITAL  
**Ref. By** : M/O AROGYAM

**LAB ID** : HZB7  
**Printed** : 14/04/2024 09:11:50

**Sample Collection** : 13/04/2024 13:20:13  
**Sample Received** : 13/04/2024 13:20:13  
**Report Released** : 13/04/2024 14:22:15

### HbA1c

Test	Result	Unit	Reference Range
HbA1C-Glycosylated Haemoglobin	5.80	%	Non-diabetic: 4-6 Excellent Control: 6-7 Fair to good control: 7-8 Unsatisfactory control: 8-10 Poor Control: >10
<i>EDTA Whole Blood, Method: HPLC</i>			
Estimated Average Glucose (eAG)	119.76	mg/dl	90-120 mg/dL : Good control 121-150 mg/dL : Fair control 151-180 mg/dL : Unsatisfactory control >180 mg/dL : Poor control
<i>EDTA Whole Blood, Method: Calculated</i>			

#### Interpretation:

The term HbA1c refers to Glycated Haemoglobin. Measuring HbA1c gives an overall picture of what the average blood sugar levels have been over a period of weeks/month. Higher the HbA1c, the greater the risk of developing diabetes-related complications.

(Collected At: 13/04/2024 13:20:13, Received At: 13/04/2024 13:20:13, Reported At: 13/04/2024 14:16:33)

----- End Of Report -----



Anjana

NAME

13\_APR\_2024 AM 11:23  
NO. 0722  
SN: 4763635

REF. DATA

WD: 12.00 CYL: MIX

<R>

S C A

- 0.25 - 0.75 163

- 0.25 - 0.75 163

- 0.25 - 0.75 163

S.E. - 0.75

<L>

S C A

- 0.25 - 0.50 180

- 0.25 - 0.50 180

- 0.25 - 0.50 180

S.E. - 0.50 180

PD: 59.0

S-E: P-50

COL: P-100

TOPCON

HZB-AROGYAM HOSPITAL

PAZARSAHI



SIKHA ROHINI BARA

37

Female 15835 13/04/2024 11:15:05 AM

Chest PA

84.3 %

Hazaribag Hope & Healthcare Pvt. Ltd. (AROGYAM)

AGFA