

सर्वतंत्रा
GOVERNMENT OF INDIA



[Signature]
DR. KUSUM LATA
MBBS, M.D.(PATH)
DMG No.: 7858
Green Park Diagnostics



Download Date: 01/09/2022

PRABHAT BHATTI

जन्म तिथि / DOB: 16/07/1972

पुरुष / MALE

Mobile No.: 97 17295557

[Signature]



Issue Date: 26/09/2012

~~9921 5228~~ 3848

मेरा आधार, मेरी पहचान

Date: 17/10/24

To,
LIC of India
Branch Office

Proposal No. 6168

Name of the Life to be assured PRASHAT BHATTI

The Life to be assured was identified on the basis of Aadhaar - 3848

I have satisfied myself with regard to the identity of the Life to be assured before conducting tests / examination for which reports are enclosed. The Life to be assured has signed as below in my presence.

Signature of the Pathologist [Signature]
DR. KUSUM LATA
M.B.B.S., M.D.(PATH)
DMLO No.: 7859
Green Park Diagnostics

Name: DR. KUSUM LATA

I confirm, I was on fasting for last 10 (ten) hours. All the Examination / tests as mentioned below were done with my consent.

[Signature]
(Signature of the Life to be assured)

Name of life to be assured:

Reports Enclosed:

Sr. No	Reports Name	Sr. No	Reports Name
1	FMR	9	Lipidogram
2	Rest ECG with Tracing	10	BST (Blood Sugar Test-Fasting & PP) Both
3	Haemogram	11	Hba1c
4	Hb%	12	FBS (Fasting Blood Sugar)
5	SBT-13	13	PGBS (Post Glucose Blood Sugar)
6	Elisa for HIV	14	CTMT with Tracing
7	RUA	15	Proposal and other documents
8	Chest X-Ray with Plate (PA View)		

16. Questionnaires: _____
17. Others (Please Specify) _____

Remarks of Health Assure PVT LTD
Authorized Signature, _____



ANNEXURE II - 2

LIFE INSURANCE CORPORATION OF INDIA
COMPUTERISED TREADMILL TEST

Form No. LIC03 - 003

Zone _____ Division _____ Branch _____
Proposal No. **6168**

Agent/D.O. Code: _____ Introduced by: (name & signature)

Full Name of Life to be assured: **PRABHAT BHATTI**

Age/Sex: **52/M**

DECLARATION

I hereby declare that the foregoing answers are given by me after fully understanding the questions. They are true and complete and no information has been withheld. I do agree that these will form part of the proposal dated _____ given by me to LIC of India.

Witness _____

Signature or Thumb Impression of L.A.

Note : Cardiologist is requested to explain following questions to L.A. and to note the answers thereof.

1. Have you ever had chest pain, palpitation, breathlessness at rest or exertion? Y/N ✓
2. Are you suffering from heart disease, diabetes, high or low Blood Pressure or kidney disease? Y/N ✓
3. Have you ever had Chest X'Ray, ECG, Blood Sugar, Cholesterol or any other test done? Y/N ✓

If the answer/s to any/all above questions 'Yes', submit all relevant papers with this form.

Dated at **N. Delhi** on the day of **17th Oct** 20**24**

Signature of L.A. _____

Dr. RAJESH KUMAR
Signature of the Cardiologist
Name & Address
Reg. No. **47521**
Qualification
Green Park Diagnostics
Code No.



COMPUTERISED TREADMILL TEST

- (a) Pre-test : Supine
 Standing
 Hyperventilation
- (b) Exercise: Stage I)
 Stage II) 3 minutes each
 Stage III)
 ... peak exercise
- (c) Recovery: Recovery
 Recovery
 Recovery

Reporting Pattern

Phase Name	Stage Name	Time in Stage	Speed (mph)	Grade (%)	Workload (METS)	HR (bpm)	BP (mmHg)	RPP
PRETEST	SUPINE					98	134/80	127
	SITTING							
	STANDING					131	134/80	172
	HYPERVENTILATION	0:5				104	134/80	135
	WARM UP							
EXERCISE	STAGE 1	2:55	2.7	10	4.67	155	140/86	217
	STAGE 2	2:55	4	12	7.04	162	146/90	236
	STAGE 3							
	PEAK EXERCISE	0:19	5.4	14	7.41	171	146/90	249
RECOVERY	RECOVERY	0:59					146/90	222
	RECOVERY	2:55					134/86	162
	RECOVERY	5:55					134/86	154

The protocol used - BRUCE

Total Exercise Time - 6:19

Maximum Blood Pressure - 146/90

Maximum Workload - 7.41

Maximum heart rate 171 Maximum predicted heart rate 101 %

Reason for termination - Achieved THR

Comments: Negative for provokable myocardial ischaemia

DR RAJESH KUMAR
 Signature of the Cardiologist
 Name & Address
 Reg. No. 47321
 Qualification & Diagnostic No.
 Green Park

Each stage should have 12 lead tracing with long lead II. Each lead should contain atleast three complexes. On separate individual paper each stage with relevant observations be recorded.

(Signature of the L.A. to be obtained on the stracings)



LIFE INSURANCE CORPORATION OF INDIA

Form No. LIC03 - 002

ELECTROCARDIOGRAM

Zone Division Branch

Proposal No. 6168

Agent/D.O. Code: Introduced by: (name & signature)

Full Name of Life to be assured: PRABHAT BHATTI

Age/Sex 52 M

Instructions to the Cardiologist:

- Please satisfy yourself about the identity of the examiners to guard against impersonation
- The examinee and the person introducing him must sign in your presence. Do not use the form signed in advance. Also obtain signatures on ECG tracings.
- The base line must be steady. The tracing must be pasted on a folder.
- Rest ECG should be 12 leads along with Standardization slip, each lead with minimum of 3 complexes, long lead II. If L-III and AVF shows deep Q or T wave change, they should be recorded additionally in deep inspiration. If V1 shows a tall R-Wave, additional lead V4R be recorded.

DECLARATION

I hereby declare that the foregoing answers are given by me after fully understanding the questions. They are true and complete and no information has been withheld. I do agree that these will form part of the proposal dated _____ given by me to LIC of India.

Witness

Signature or Thumb Impression of L.A.

Note : Cardiologist is requested to explain following questions to L.A. and to note the answers thereof.

- Have you ever had chest pain, palpitation, breathlessness at rest or exertion? Y/N
- Are you suffering from heart disease, diabetes, high or low Blood Pressure or kidney disease? Y/N
- Have you ever had Chest X- Ray, ECG, Blood Sugar, Cholesterol or any other test done? Y/N

If the answer/s to any/all above questions is 'Yes', submit all relevant papers with this form.

Dated at Noida on the day of 17/10/2024

Signature of L.A.



Dr. RAJESH KUMAR
MBBS, MD
Signature of the Cardiologist
Name & Address
Qualification Code No.
Green Park Diagnostics

Clinical findings

(A)

Height (Cms)	Weight (kgs)	Blood Pressure	Pulse Rate
167	75	130/80	90

(B) Cardiovascular System

NAD

Rest ECG Report:

Position	Supine	P Wave	Normal
Standardisation Inv	10mm/mv	PR Interval	Normal
Mechanism	Sinus	QRS Complexes	Normal
Voltage	Normal	Q-T Duration	Normal
Electrical Axis	Normal	S-T Segment	Normal
Auricular Rate	98b	T-wave	Normal
Ventricular Rate	98b	Q-Wave	Normal
Rhythm	Regular		
Additional findings, if any.			

Conclusion: WNL

Dated at N. Delhi on the day of 17/10/2024



Dr. RAJESH KUMAR
 MBBS, MD
 Signature of the Cardiologist
 Reg. No. 47321
 Name & Address
 Green Park, Delhi
 Qualification
 Code No.



Green Parkk Diagnostics

G-43, 1st Floor, Green Park Main Market, New Delhi - 110016
Ph.: 011- 41759058, 9582859223 E-mail : greenpark43@yahoo.co.in
Timings : 8.30 A.M. - 7.00 P.M. Sunday : 8.30 A.M. - 2.00 P.M.



Date **17/10/2024**
Name **MR. PRABHAT BHATTI**
Ref. By **LIC OF INDIA**

Srl No. 1003

Age **52 Yrs.**
Sex **M**

PROFILE

Test Name	Value	Unit	Normal Value
HAEMOGRAM(WHOLE BLOOD)			
HAEMOGLOBIN (HB) (Non cyanide Hb Detection)	14.8	gm/dl	13.0 - 17.0
TOTAL LEUCOCYTE COUNT (TLC) (Electrical Impedence)	5500	/cmm	4000 - 10000
DIFFERENTIAL LEUCOCYTE COUNT			
NEUTROPHIL	60	%	40 - 80
LYMPHOCYTE	35	%	20 - 40
EOSINOPHIL	03	%	01 - 06
MONOCYTE	02	%	02 - 10
BASOPHIL (DLC Done by Microscopic)	00	%	0 - 1.0
ERYTHROCYTE SEDIMENTATION RATE (Westergren)	10	mm/1st hr.	0 - 15
PLATELET COUNT (Electrical Impedence)	1.88	Lakh/cmm	1.5 - 4.1
R B C (Red Blood Cells) (Electrical Impedence)	5.1	Millions/cmm	4.5 - 5.5
P.C.V / HAEMATOCRIT (Cumulative Pulse Height)	48.4	%	40 - 50
M C V (Calculated)	93.5	cubic micron	83 - 101
M C H (Calculated)	28.7	picogram	27.0 - 32.0
M C H C (Calculated)	30.8	%	31.5 - 34.5

Page 1



DR. KUSUM LATA
MBBS, M.D.(PATH)
DMC No.: 7859
Green Park Diagnostics

DR. KUSUM
MD(PATH.&BACT.)
CONSULTANT PATHOLOGIST

FACILITIES : ALL LABORATORY TEST, DIGITAL X-RAY, ULTRASOUND, TMT, ECHO, ECG, ECHO, NCV, HOME VISIT, REPORT DELIVERY

On Panel : DG Shipping, RBI, Assure, LIC, Bajaj Allianz, Kotak Life Insurance, United Health Care, Health Care, Future Hygiea Care, Paramount ETC.

● Reports are not valid for Medicolegal Cases ● If Reports are beyond expectation please Contact the lab. without hesitation.

We will be happy to answer your Queries | Offers | Home Collection Call 9582859223



Green Parkk Diagnostics

G-43, 1st Floor, Green Park Main Market, New Delhi - 110016
 Ph.: 011- 41759058, 9582859223 E-mail : greenpark43@yahoo.co.in
 Timings : 8.30 A.M. - 7.00 P.M. Sunday : 8.30 A.M. - 2.00 P.M.



Date 17/10/2024
 Name MR. PRABHAT BHATTI
 Ref. By LIC OF INDIA

Srl No. 1003

Age 52 Yrs.
 Sex M

HAEMATOTOLOGY

Test Name	Value	Unit	Normal Value
-----------	-------	------	--------------

HBA1C

PATIENT VALUE = 5.8 %

INTERPRETATION :-

Normal	:	Below 5.7 %
Prediabetes	:	5.7 % - 6.4 %
Diabetes	:	6.5 % or greater

As mentioned previously , normal levels of HbA1c are less than 6 % , so a measurement over 6 % is considered high. For many people with type 1 and type 2 diabetes, the goal is to keep the HbA1c levels under 7% since keeping levels below 7 % has been shown to delay the complications of diabetes.

****End of Report****



Page 2

DR. KUSUM LATA
 MBBS. M.D.(PATH)
 DMC No.: 7859
 Green Parkk Diagnostics

DR KKUSUM
 MD(PATH.&.BACT.)
 CONSULTANT PATHOLOGIST

FACILITIES : ALL LABORATORY TEST, DIGITAL X-RAY, ULTRASOUND, TMT, ECHO, ECG, ECHO, NCV, HOME VISIT, REPORT DELIVERY

On Panel : DG Shipping, RBI, Assure, LIC, Bajaj Allianz, Kotak Life Insurance, United Health Care, Health Care, Future Hygiea Care, Paramount ETC.
 ● Reports are not valid for Medicolegal Cases ● If Reports are beyond expectation please Contact the lab. without hesitation.

We will be happy to answer your Queries | Offers | Home Collection Call 9582859223



Green Parkk Diagnostics

G-43, 1st Floor, Green Park Main Market, New Delhi - 110016
Ph.: 011- 41759058, 9582859223 E-mail : greenpark43@yahoo.co.in
Timings : 8.30 A.M. - 7.00 P.M. Sunday : 8.30 A.M. - 2.00 P.M.



Date 17/10/2024
Name MR. PRABHAT BHATTI
Ref. By LIC OF INDIA

Srl No. 1003

Age 52 Yrs.
Sex M

PROFILE

Test Name	Value	Unit	Normal Value
SBT 13			
BLOOD GLUCOSE - FASTING	102	mg /dl	70 - 110
TOTAL CHOLESTEROL	179	mg/dL	150.0 - 200.0
TRIGLYCERIDES	136	mg/dL	60.0 - 165.0
H D L CHOLESTEROL	44	mg/dL	30.0 - 65.0
L D L CHOLESTEROL	107.8	mg/dL	100.0 - 129.0
SERUM CREATININE	1.1	mg/dl	0.80 - 1.30
BLOOD UREA NITROGEN (BUN)	14.01	mg/dl	5.0 - 25.0
TOTAL PROTEIN	7.0	gm/dl	6.0 - 8.3
ALBUMIN	4.2	gm/dl	3.2 - 5.0
GLOBULIN	2.8	gm/dl	2.5 - 3.5
A/G RATIO	1.5		1.5 - 2.5
TOTAL BILIRUBIN	0.66	mg/dl	0.03 - 1.20
CONJUGATED (D. Bilirubin)	0.17	mg/dl	0.00 - 0.30
UNCONJUGATED (I.D. Bilirubin)	0.49	mg/dl	0.00 - 0.60
S.G.O.T (AST)	29	IU/L	00.0 - 40.0
S G.P.T (ALT)	34	IU/L	00.0 - 40.0
G G T P	42	IU/L	10 - 50.0
ALKALINE PHOSPHATASE	187	IU/L	100 - 290
HIV ANTIBODY I & II	NEGATIVE		
HBsAg	NEGATIVE		

Page 2 of 2



DR. KUSUM LATA
MBBS, M.D.(PATH)
DMC No.: 7859
Green Park Diagnostics

DR. KUSUM
MD (PATH.& BACT.)
CONSULTANT PATHOLOGIST

FACILITIES : ALL LABORATORY TEST, DIGITAL X-RAY, ULTRASOUND, TMT, ECHO, ECG, ECHO, NCV, HOME VISIT, REPORT DELIVERY

On Panel : DG Shipping, RBI, Assure, LIC, Bajaj Allianz, Kotak Life Insurance, United Health Care, Health Care, Future Hygiea Care, Paramount ETC.
● Reports are not valid for Medicolegal Cases ● If Reports are beyond expectation please Contact the lab. without hesitation.

We will be happy to answer your Queries | Offers | Home Collection Call 9582859223



Green Parkk Diagnostics

G-43, 1st Floor, Green Park Main Market, New Delhi - 110016
Ph.: 011- 41759058, 9582859223 E-mail : greenpark43@yahoo.co.in
Timings : 8.30 A.M. - 7.00 P.M. Sunday : 8.30 A.M. - 2.00 P.M.



Date	17/10/2024	Srl No. 1003	Age	52 Yrs.
Name	MR. PRABHAT BHATTI		Sex	M
Ref. By	LIC OF INDIA			

URINE EXAMINATION

PHYSICAL EXAMINATION

QUANTITY (Visual)	25	ml.
COLOUR (Visual)	PALE YELLOW	
TRANSPARENCY (Visual)	CLEAR	
SPECIFIC GRAVITY (Reagent strip)	1.010	

CHEMICAL EXAMINATION

REACTION (Indicrom paper)	ACIDIC	ACIDIC
ALBUMIN (Reagent strip)	NIL	NIL
REDUCING SUGAR (Reagent strip)	NIL	NIL

MICROSCOPIC EXAMINATION

PUS CELLS	1-2	/HPF	0-2
RBC'S	NIL	/HPF	NIL
CASTS	NIL		NIL
CRYSTALS	NIL		
EPITHELIAL CELLS	0-1	/HPF	
BACTERIA (Microscopic)	NIL	/HPF	
OTHERS	NIL		



DR. KUSUM LATA
MBBS, M.D.(PATH)
DMC No.: 7859
Green Park Diagnostics

DR KUSUM
MD(PATH.&BACT.)
CONSULTANT PATHOLOGIST

FACILITIES : ALL LABORATORY TEST, DIGITAL X-RAY, ULTRASOUND, TMT, ECHO, ECG, ECHO, NCV, HOME VISIT, REPORT DELIVERY

On Panel : DG Shipping, RBI, Assure, LIC, Bajaj Allianz, Kotak Life Insurance, United Health Care, Health Care, Future Hygiea Care, Paramount ETC.
● Reports are not valid for Medicolegal Cases ● If Reports are beyond expectation please Contact the lab. without hesitation.

We will be happy to answer your Queries | Offers | Home Collection Call 9582859223



Green Parkk Diagnostics

G-43, 1st Floor, Green Park Main Market, New Delhi - 110016
Ph.: 011- 41759058, 9582859223 E-mail : greenpark43@yahoo.co.in
Timings : 8.30 A.M. - 7.00 P.M. Sunday : 8.30 A.M. - 2.00 P.M.



Date	17/10/2024	Srl No.	1003	Age	52 Yrs.
Name	MR. PRABHAT BHATTI			Sex	M
Ref. By	LIC OF INDIA				

URINE EXAMINATION

URINE NICOTINE

RESULT : **NEGATIVE**
 NORMAL RANGE : < 200 ng/ml
 Method by : Lateral flow chromatographic immunoassay

End of Report*

End of Report

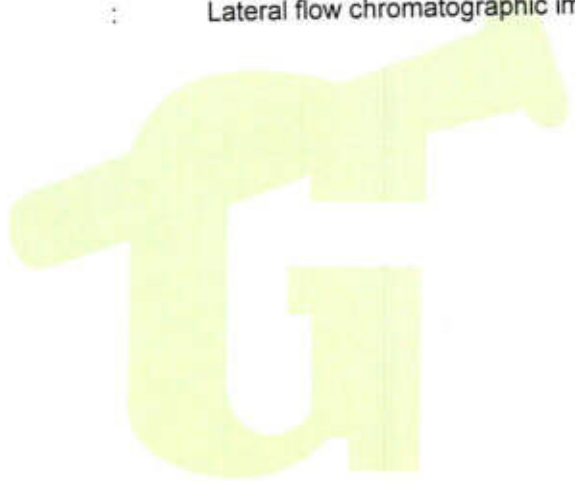

DR. KUSUM LATA
 MBBS, M.D.(PATH)
 DMC No.: 7859
 Green Park Diagnostics

[Signature]
DR. KUSUM
 MB(PATH.&BACT.)
 CONSULTANT PATHOLOGIST

FACILITIES : ALL LABORATORY TEST, DIGITAL X-RAY, ULTRASOUND, TMT, ECHO, ECG, ECHO, NCV, HOME VISIT, REPORT DELIVERY

On Panel : DG Shipping, RBI, Assure, LIC, Bajaj Allianz, Kotak Life Insurance, United Health Care, Health Care, Future Hygiea Care, Paramount ETC.
 ● Reports are not valid for Medicolegal Cases ● If Reports are beyond expectation please Contact the lab. without hesitation.

We will be happy to answer your Queries | Offers | Home Collection Call 9582859223

GREEN PARK DIAGNOSTICS

G-43, GREEN PARK MAIN MARKET
NEW DELHI - 110016

Mr. PRABHAT BHATTI
 ID. : 5456
 AGE/SEX : 52 Yr/M
 HT/WT : /
 DATE : 17-10-2024 11:28:31 AM
 REF BY : Dr. LIC. OF INDIA
 MACHINE INTERPRETATION : Normal ECG.

RATE : 98 bpm
 BP : N/A
 P Axis : 78 deg.
 QRS Axis : 79 deg.
 T Axis : 66 deg.

P Duration : 119 ms
 PR Duration : 158 ms
 QRS Duration : 76 ms
 QT Interval : 307 ms
 QTc Interval : 363 ms

Speed : 25 mm/s
 Sensitivity : 10 mm/mV

Linked Median

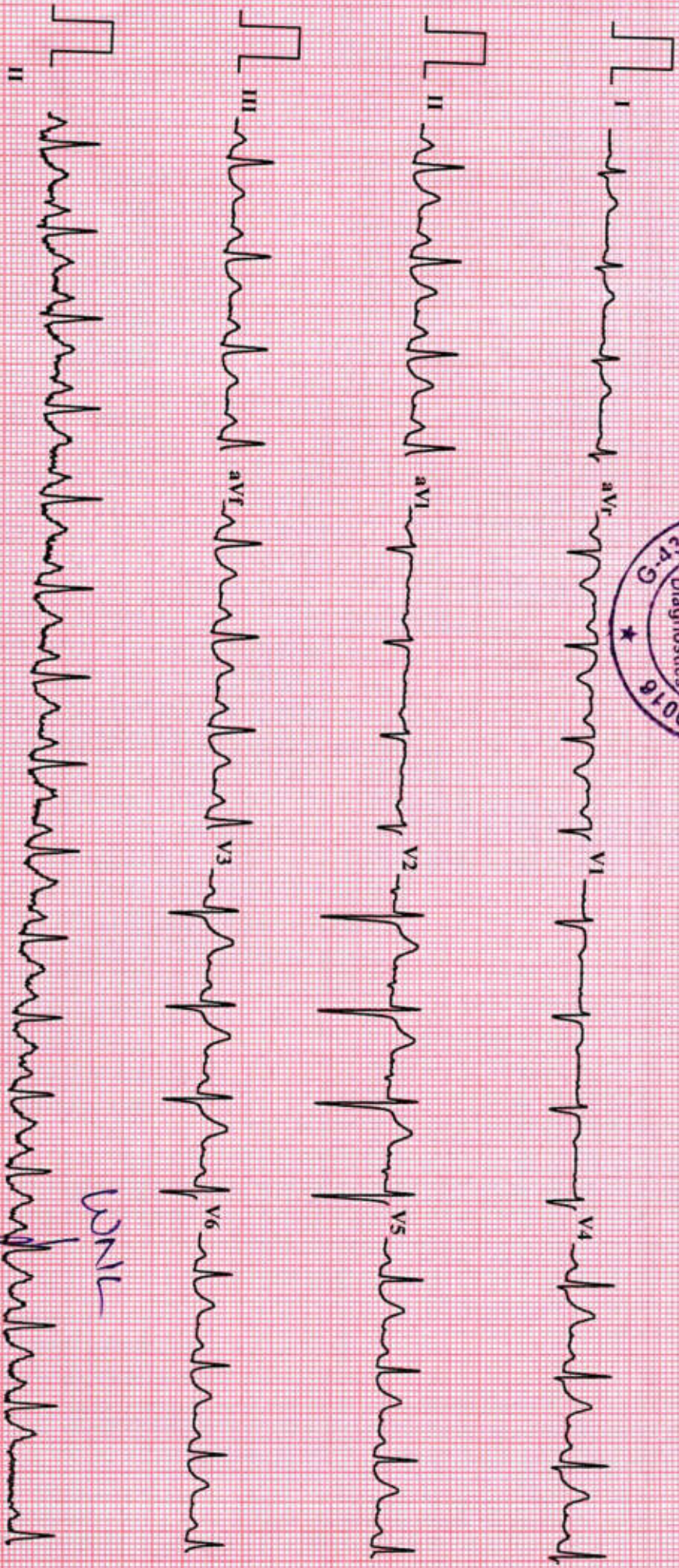

BNL

Dr. RAJESH KUMAR
 MBBS MD
 Reg. No. 47321
 Green Park Diagnostics

GREEN PARK DIAGNOSTICS

G-43, GREEN PARK MAIN MARKET
NEW DELHI - 110016

PRABHAT BHARTTI

TREADMILL TEST REPORT

ID : 883
DATE : 17-10-2024
AGE/SEX : 52 / M
HT/WT : 0 / 0
REF. BY : LIC OF INDIA

PROTOCOL : Bruce
HISTORY :
INDICATION :
MEDICATION : NIL



PHASE	TOTAL TIME	STAGE TIME	SPEED Km/Hr	GRADE %	H.R. bpm	B.P. mmHg	RPP X100	ST LEVEL (MM)			METS
								II	V1	V5	
SUPINE					98	130 / 80	127	0.8	0.1	0.7	
HYPERVENT			0:5		104	130 / 80	135	0.7	-0.1	0.7	
VALSALVA					105	130 / 80	136	0.8	0.1	0.9	
STANDING					131	130 / 80	170	0.6	0.1	0.7	
Stage 1	2:55	2:55	2.7	10	155	140 / 86	217	1.1	0.4	1.4	4.67
Stage 2	5:55	2:55	4	12	162	146 / 90	236	1.7	0.8	2.2	7.04
PK-EXERCISE	6:19	0:19	5.4	14	171	146 / 90	249	1.1	0.5	1.7	
RECOVERY	7:26	0:59			156	146 / 90	227	1.8	0.5	2.6	
RECOVERY	9:22	2:55			121	134 / 86	162	1.5	0.3	1.4	
RECOVERY	12:22	5:55			115	134 / 86	154	0.8	0.2	0.7	

RESULTS

EXERCISE DURATION : 6:19
MAX HEART RATE : 171 bpm
MAX BLOOD PRESSURE : 146 / 90 mm Hg
REASON OF TERMINATION : Achieved THR,
BP RESPONSE :
ARRHYTHMIA :
H.R. RESPONSE :
IMPRESSIONS :
Negative for Provocable myocardial ischemia,

MAX WORK LOAD : 7.41 METS

Dr. RAJESH KUMAR
MBBS MD
Reg. No. 47321
Green Park Diagnostics

Technician :

PRABHAT BHATTI
I.D. 883
Age 52/M
Date 17-10-2024

RATE 98bpm
B.P. 130/80

GREEN PARK DIAGNOSTICS

PRETEST
SUPINE

ST @ 10mm/mV
80ms PostJ

LINKED MEDIAN

Mag. X 2

III

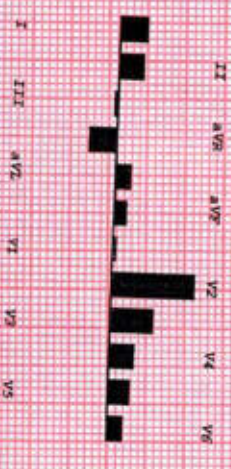
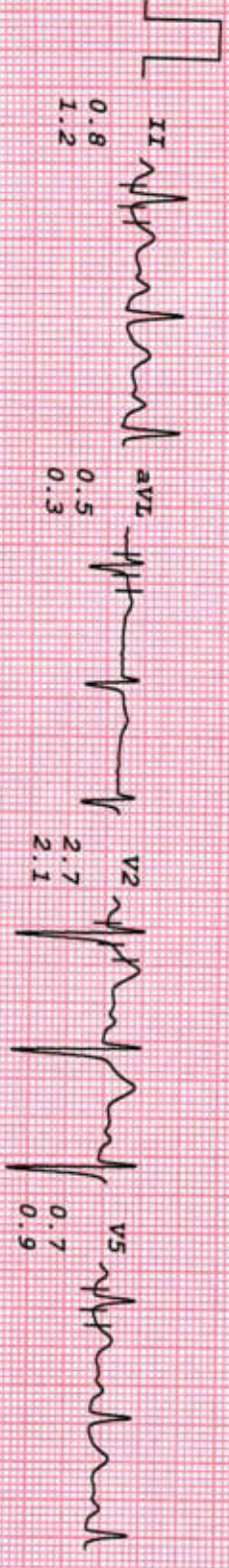
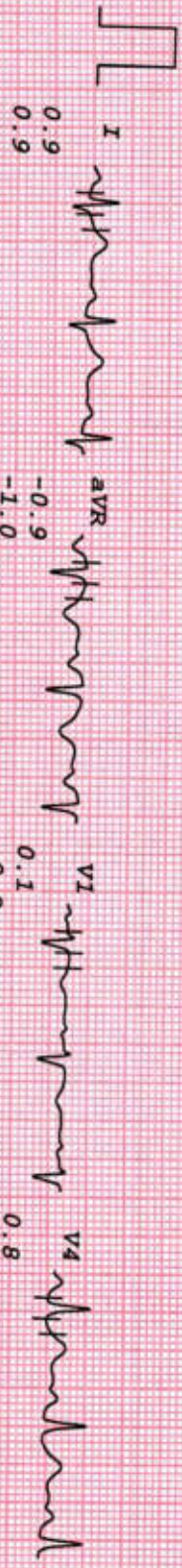

PRABHAT BHATTI

I.D. 883

Age 52/M

Date 17-10-2024

GREEN PARK DIAGNOSTICS

RATE 104bpm
B.P. 130/80

PRETEST
HYPERVENT

ST @ 10mm/mV
80ms PostJ

PHASE TIME 0:05

LINKED MEDIAN

Mag. X 2

III

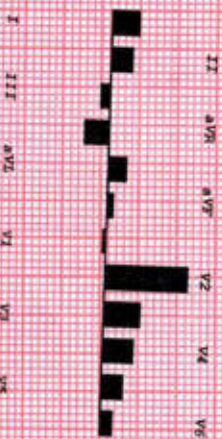
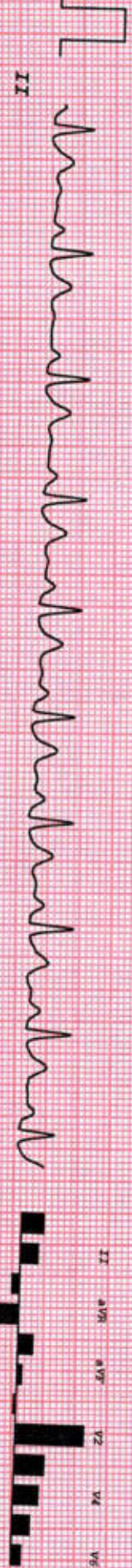
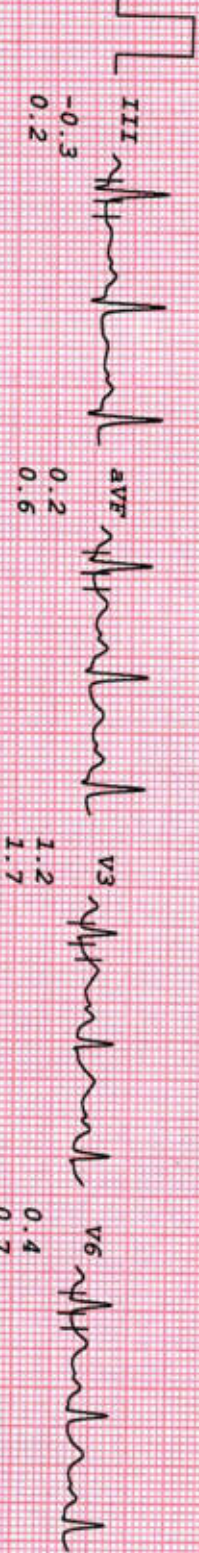
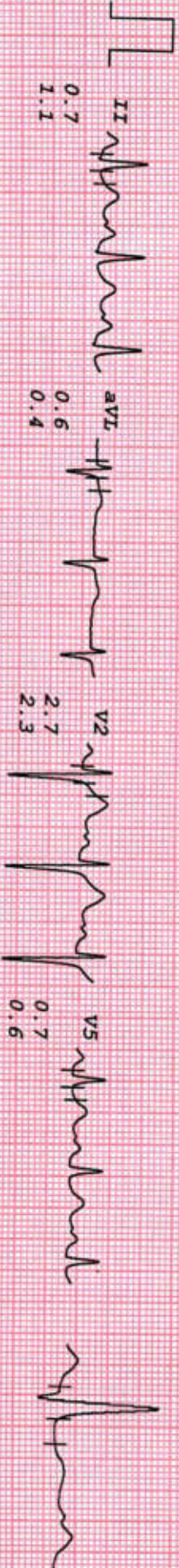

PRABHAT BHATTI
I.D. 883
Age 52/M
Date 17-10-2024

RATE 105bpm
B.P. 130/80

GREEN PARK DIAGNOSTICS

PRETEST
VALSALVA

ST @ 10mm/mV
80ms PostJ

LINKED MEDIAN

Mag. X 2

III

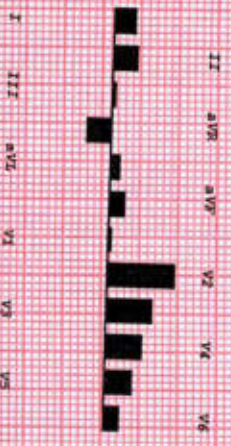
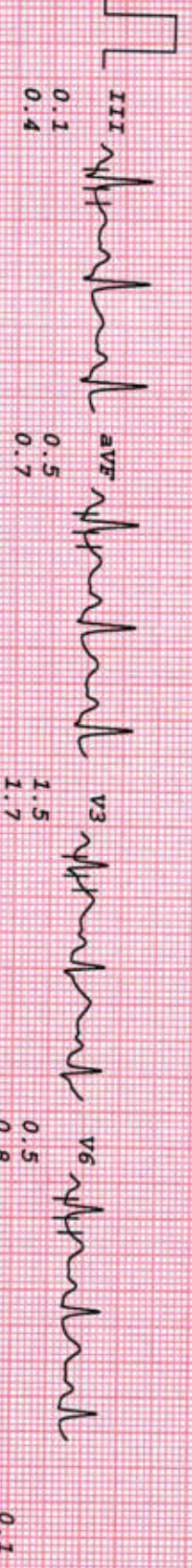
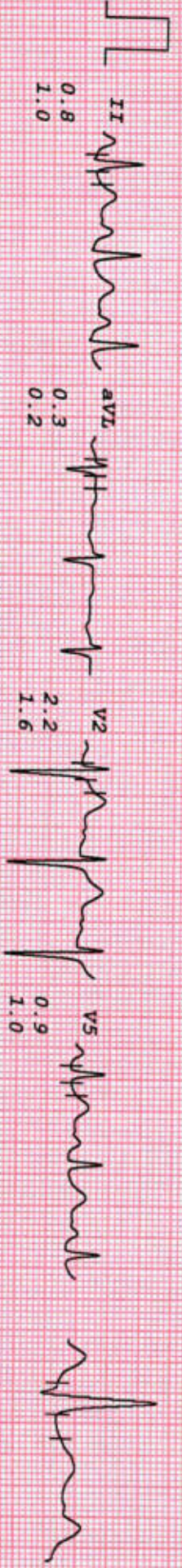
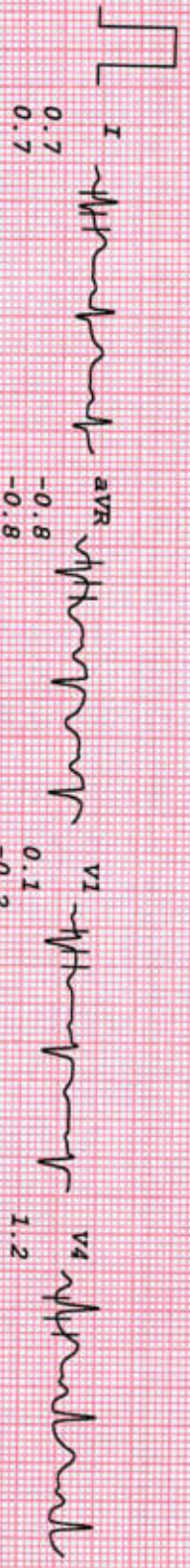

PRABHAT BHATTI

I.D. 883

Age 52/M

Date 17-10-2024

RATE 131bpm

B.P. 130/80

GREEN PARK DIAGNOSTICS

PRETEST
STANDING

ST @ 10mm/mV
80ms PostJ

LINKED MEDIAN

Mag. X 2

III

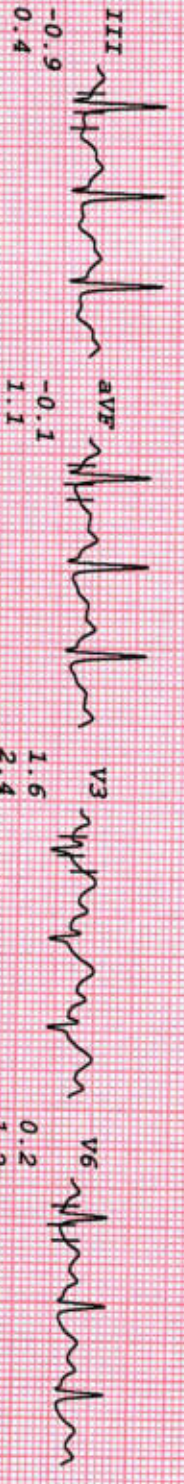
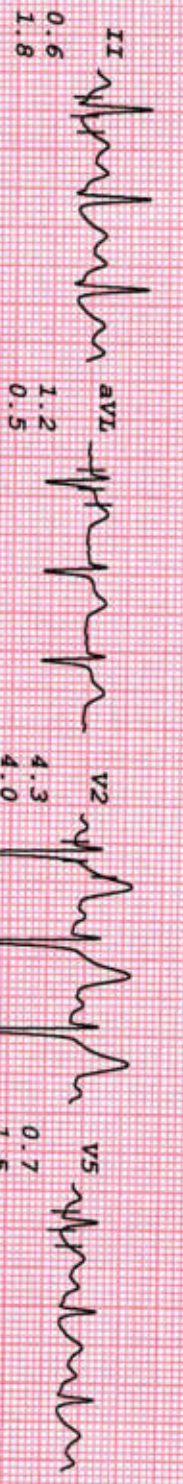
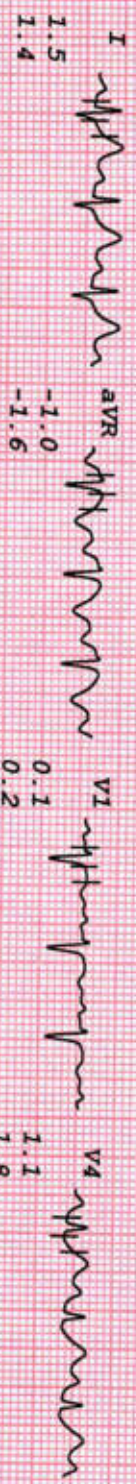

GREEN PARK DIAGNOSTICS

PRABHAT BHATTI

I.D. 883

Age 52/M

Date 17-10-2024

RATE 155bpm

R.P. 140/86

Bruce
Stage 1

TOTAL TIME 2:55
PHASE TIME 2:55

ST @ 10mm/mV
80ms PostJ

Speed 2.7 km/hr
SLOPE 10 %

LINKED MEDIAN

Mag. X 2

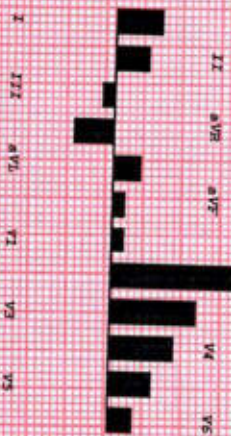
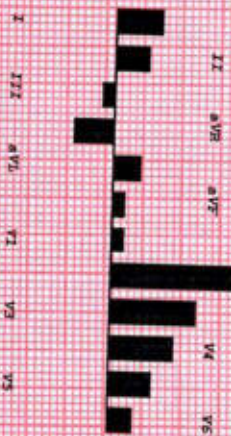
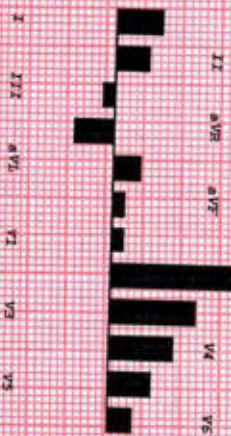
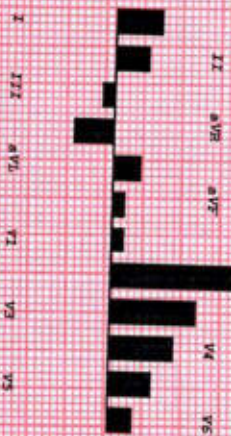
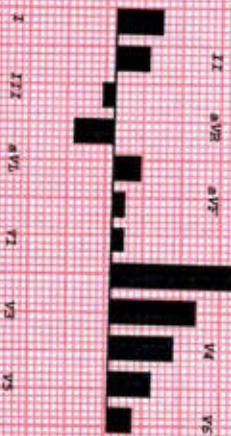
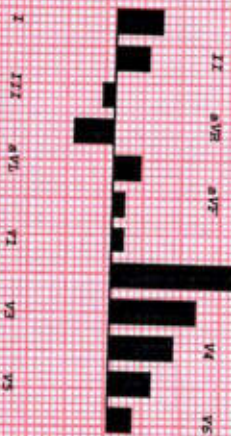
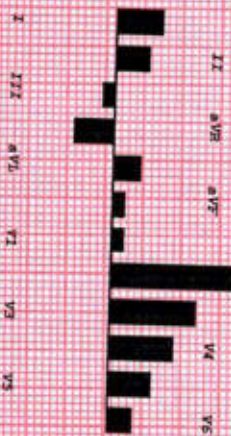
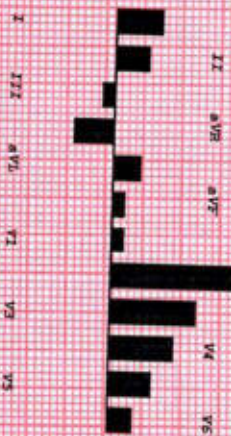
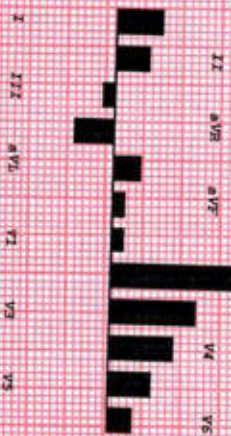
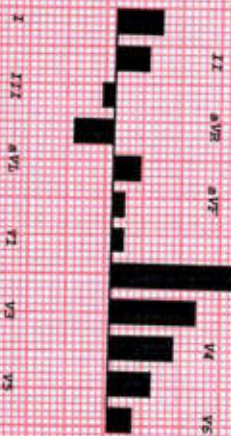
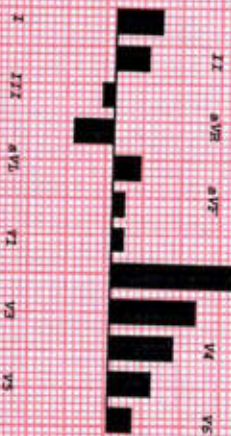
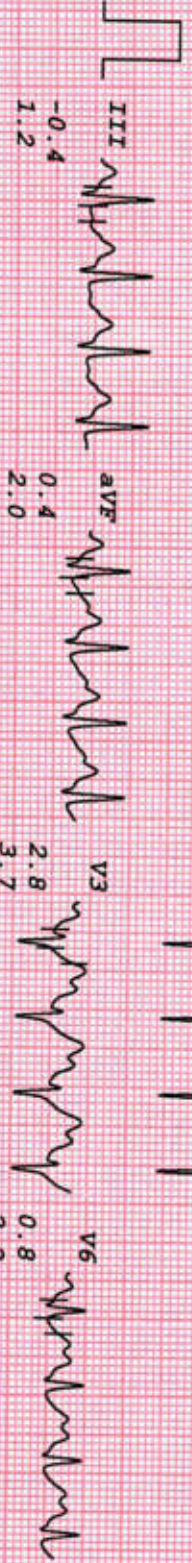
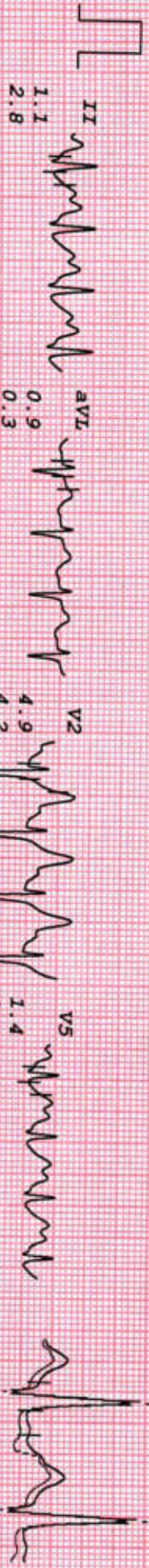

PRABHAT BHATTI

I.D. 883

Age 52/M
Date 17-10-2024

RATE 162bpm
B.P. 146/90

Bruce
Stage 2

TOTAL TIME 5:55
PHASE TIME 2:55

ST @ 10mm/mV
80ms PostJ
Speed 4 km/hr
SLOPE 12 %

GREEN PARK DIAGNOSTICS

LINKED MEDIAN

Mag. X 2

III

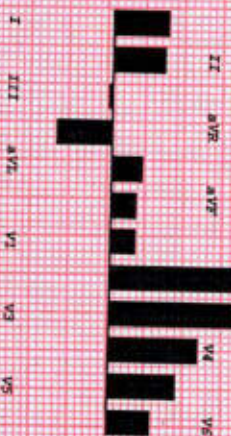
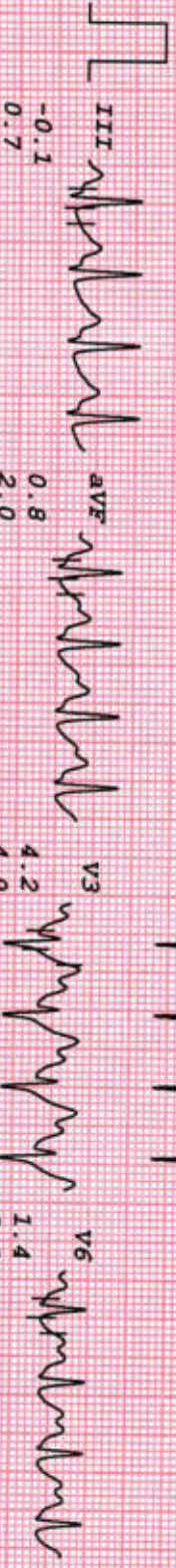
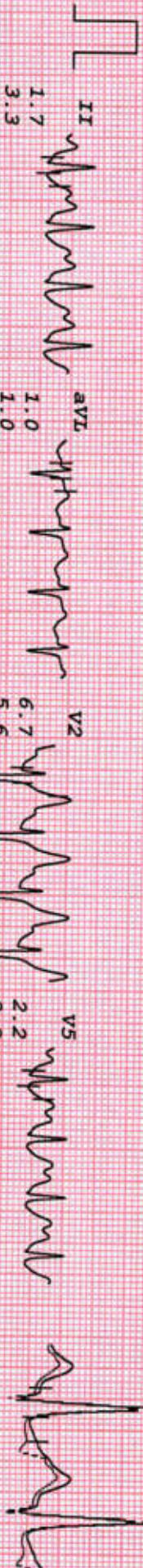
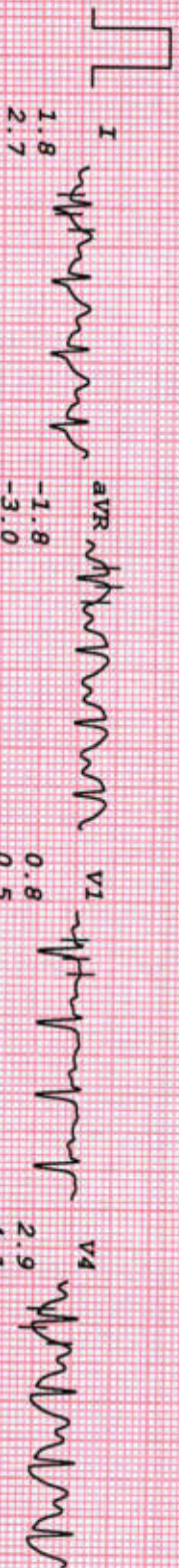

GREEN PARK DIAGNOSTICS

PRABHAT BHATTI
I.D. 883
Age 52/M
Date 17-10-2024

RATE 171bpm
B.P. 146/90

Bruce
PK-EXERCISE
TOTAL TIME 6:19
PHASE TIME 0:19

ST @ 10mm/mV
80ms PostJ
Speed 5.4 Km/hr
SLOPE 14 %

LINKED MEDIAN

Mag. X 2

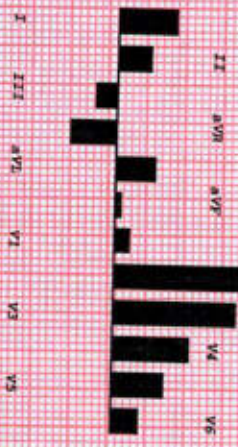
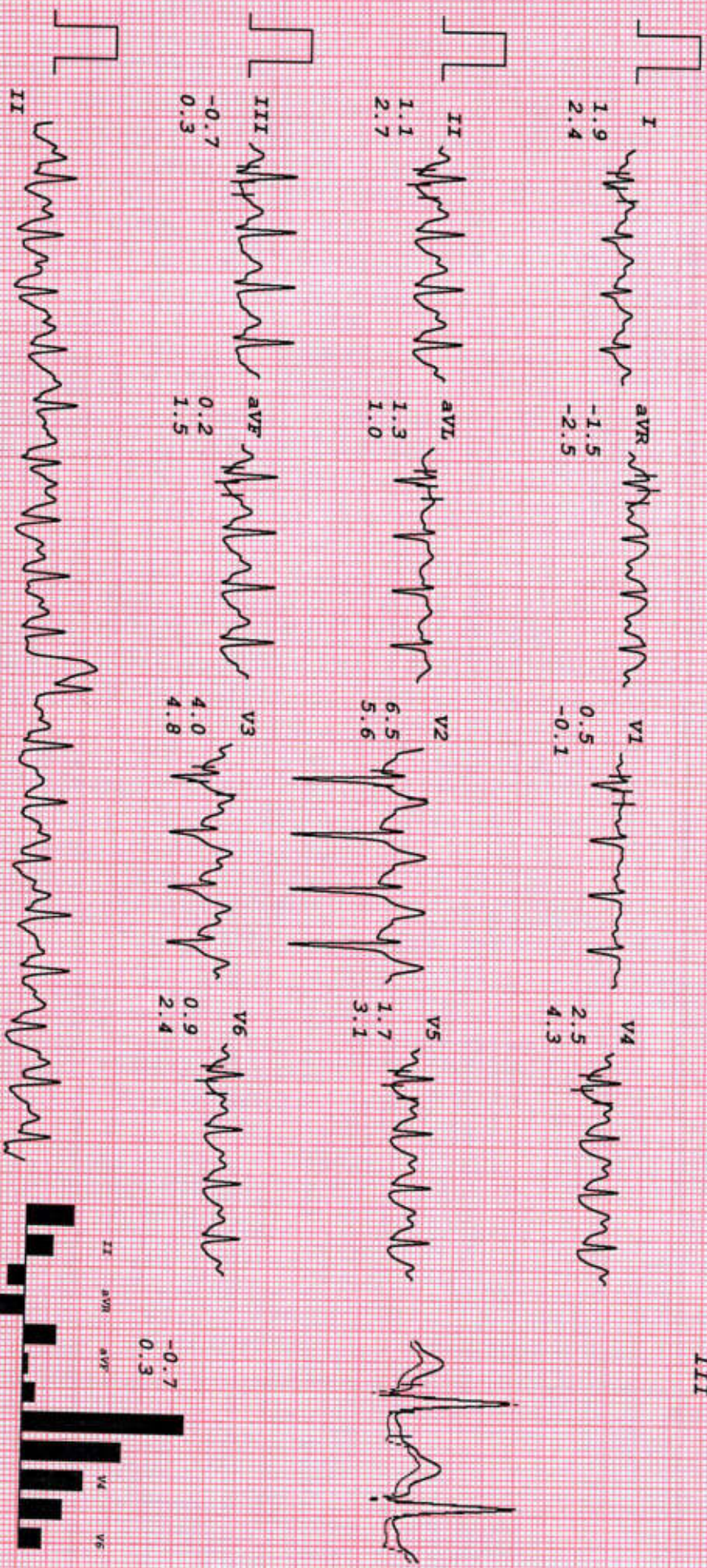

GREEN PARK DIAGNOSTICS

PRABHAT BHATTI

I.D. 883

Age 52/M

Date 17-10-2024

RATE 155bpm

B.P. 146/90

Bruce

RECOVERY

TOTAL TIME 7:26

PHASE TIME 0:59

ST @ 10mm/mV
80ms PostJ

LINKED MEDIAN

Mag. X 2

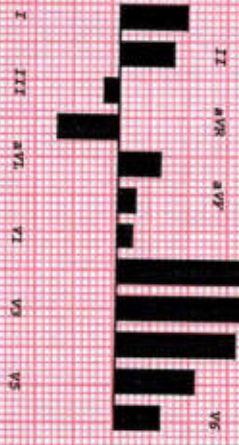
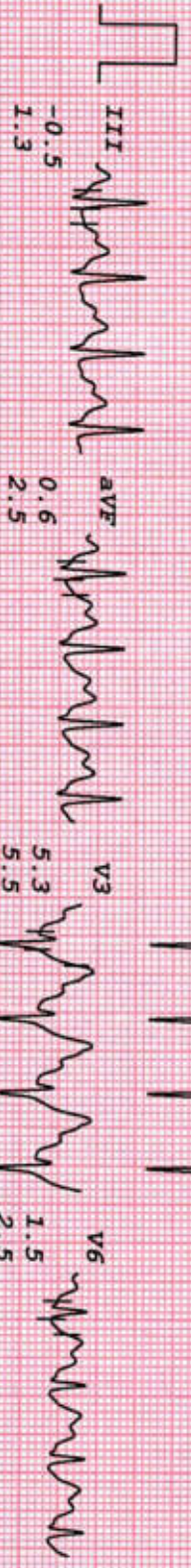
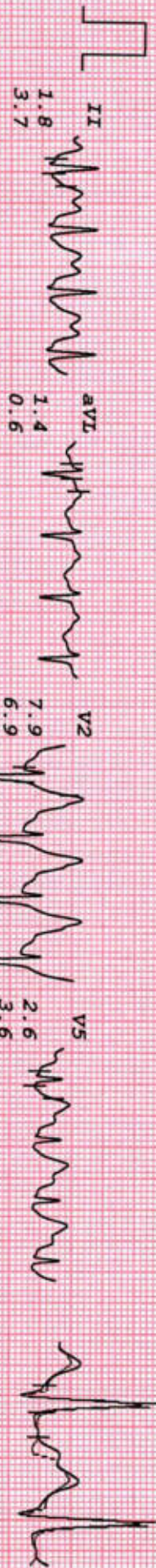

GREEN PARK DIAGNOSTICS

PRABHAT BHATTI

I.D. 883

RATE 121bpm

Age 52/M

B.P. 134/86

Date 17-10-2024

ST @ 10mm/mV
80ms PostJ

RECOVERY
TOTAL TIME 9:22
PHASE TIME 2:55

LINKED MEDIAN

Mag. X 2

III

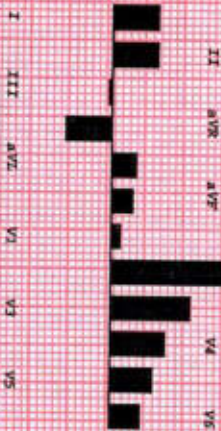
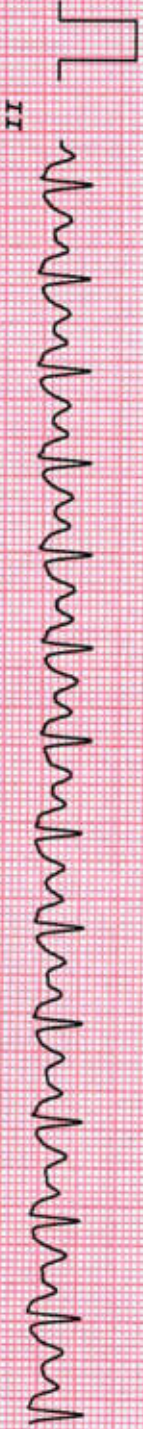
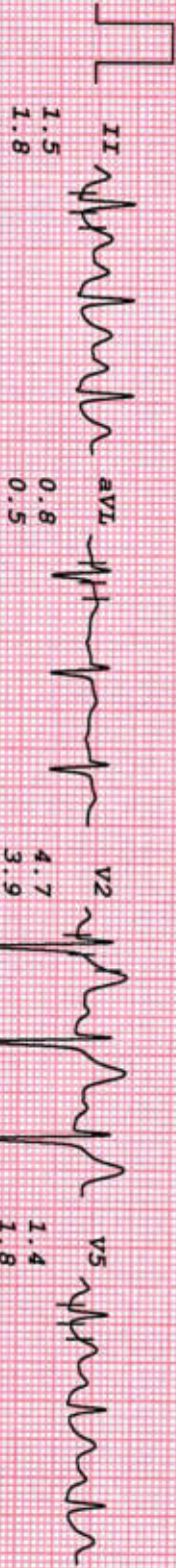
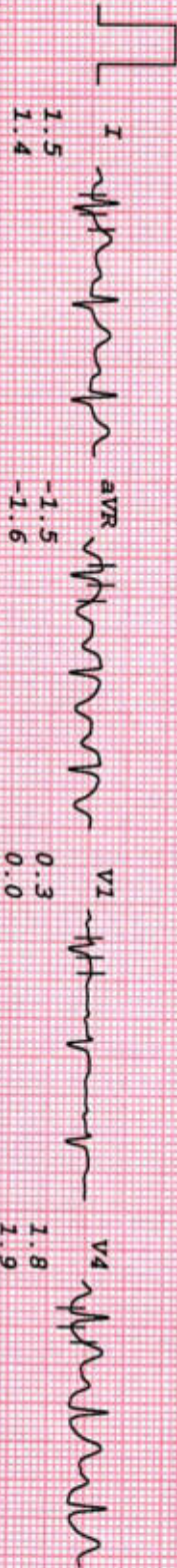

GREEN PARK DIAGNOSTICS

PRABHAT BHATTI

I.D. 883

Age 52/M

Date 17-10-2024

RATE 115bpm

B.P. 134/86

Brice

RECOVERY

TOTAL TIME 12:22

PHASE TIME 5:55

ST @ 10mm/mV

80ms PostL

LINKED MEDIAN

Mag. X 2

III

