

OUT PATIENT BILL

Visit No.	: OP3.0049609	Bill Date & Time	: 13/01/2024 08:41 AM
UHID	: WHN2.0000350293	Bill No.	: OCR3/24/0005355
Patient Name	: MR. PRANAV DILIP PURI	Bill Type	: Credit
Age/Gender	: 34 Yrs/Male	Hospital GSTIN	: 27AAACW3342G1ZH
Consultant	: Dr. WOCKHARDT DOCTOR	Department	: Health Check Up
Hospital PAN No.	: AAACW3342G	Name of Company	: MEDIWHEEL
Mobile No.	: 8806888859	Name of TPA/insurance	: CORPORATE
Doctor Code	: 1127	Ref. Doctor	:

Sr. No.	Service Name	Qty.	Amount
1	MEDIWHEEL FULL BODY HCU MALE AND FEMALE BELOW 40	1	2200.00
Total Amount (Rs.) :			2200.00
Net Amount (Rs.) :			2200.00

Amount In Words : Rs. TWO THOUSAND TWO HUNDRED ONLY

Received with thanks from -

Remark :

Payer/Patient	Bill Amt.	GST At Bill	Disc.	Deposit	Receipt	Refund	TDS	Credit Note	Debit Note	Balance
MEDIWHEEL	2200.00	0.00	0.00	0.00	0.00	0.00	0.00	0.00	0.00	2200.00
Patient	0.00	0.00	0.00	0.00	0.00	0.00	0.00	0.00	0.00	0.00
Total	2200.00	0.00	0.00	0.00	0.00	0.00	0.00	0.00	0.00	2200.00

Total : 2200.00

Cashier : VINAY ZADE

Print Date & Time : 13/01/2024 02:49 PM

I have persued the above mentioned bill and acquiesce to the same.I undertake to make the payment immediately and this undertaking will be binding upon me and/or my legal heirs for any non-payment of the bill. This undertaking shall be enforceable till the full and final amount is realized.



User : VINAY ZADE

Prepared By



ALFIYA QUERESHI

Printed By

Authorised By

Patient / Attendant Sign



WOCKHARDT HOSPITALS, NAGPUR

1643, North Ambazari Road, Nagpur - 440 010. Tel : (0712) 6624444, 6624100

Website : www.wockhardthospitals.com

Registered Office : A/501, 5th Floor, Kanakia Zillion, Next to Kuria Bus Depot, Kuria, Mumbai - 400070, India. Tel: +91-22-2653 6917

CIN : U85100MH1991PLC063096

Consult. PHYSIO/DIET/DEPT

Blood Pressure : 100/60 mm of Hg

Height : 177 cm

Weight : 80 Kg

Body Mass Index : 25.55

WHL/NAG/CC/HCU/03

ranav puri

13-Jan-24 10:05:22 AM
wockhardt hospitals

- 70 . Age not entered, assumed to be 50 years old for purpose of ECG interpretation
- 156 . Sinus rhythm.....normal P axis, V-rate 50-99
- 99 . Posterior infarct, old.....prom R T, V1-V3 or Q >40ms, V7-V9
- 400 . Borderline T abnormalities, inferior leads.....T flat/neg, II III aVF
- 432 . Baseline wander in lead(s) V3

S--
70
65
-48

- ABNORMAL ECG -

Standard Placement

Unconfirmed Diagnosis

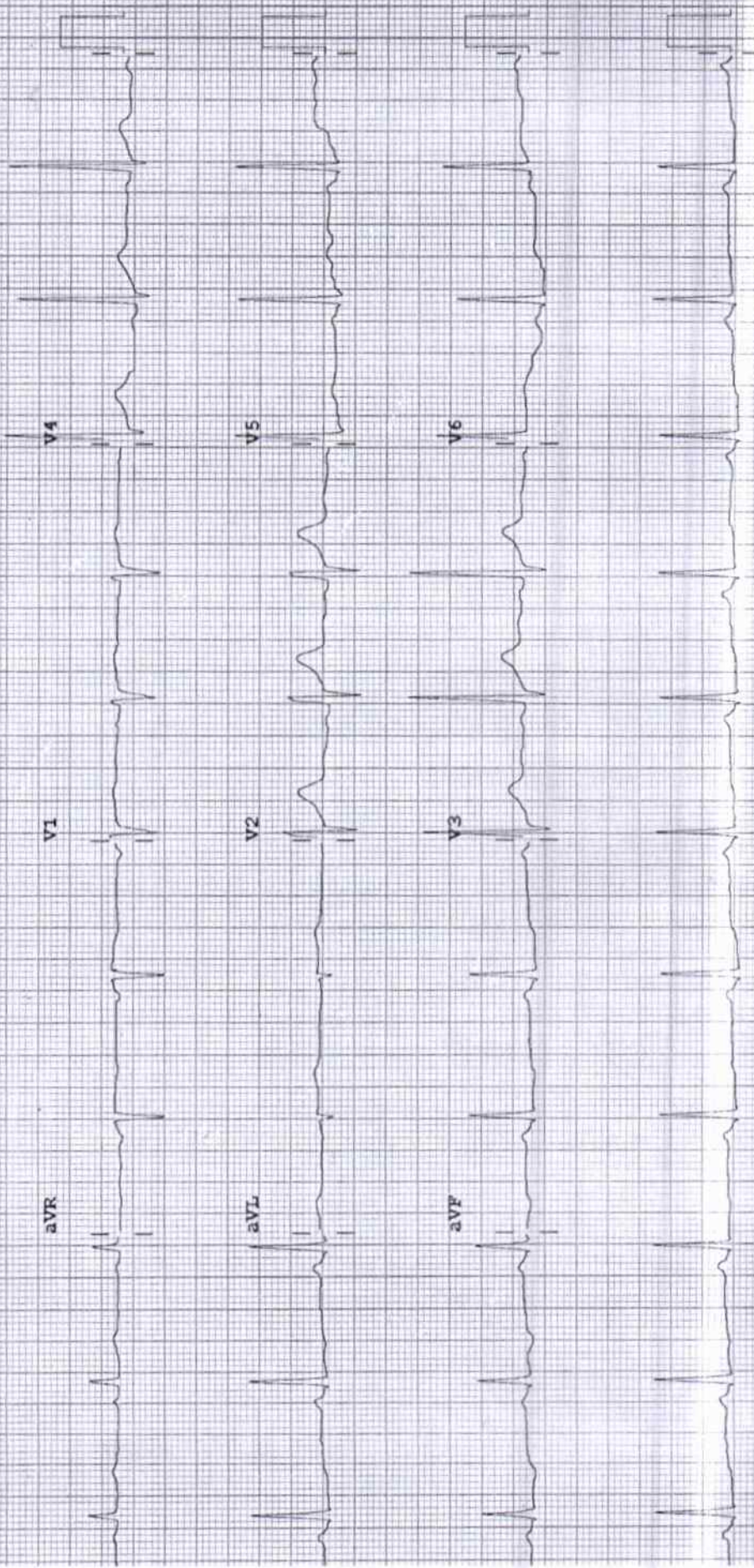

TABULAR SUMMARY REPORT

Puri Pranav, Dilip
 ID: 000350293
 13-Jan-2024
 12:36:41

34 years

Male

BRUCE

Max HR: 166bpm 89% of max predicted 186bpm
 Max BP: 140/80

Total Exercise time: 9:15

Maximum workload: 10.5 METS

Reason for Termination: Patient fatigue
 Comments: BASELINE ECG: FLAT ST
 PEAK EXERCISE: NO SIGNIFICANT ST CHANGES, NO ANGINA,
 RECOVERY: UNEVENTFUL
 TMT IS NEGATIVE FOR INDUCIBLE ISCHEMIA
 DR DINESH PADOLE MD, DNB

Referred by:
 Test ind:

Phase Name	Stage Name	Time in Stage	Speed (mph)	Grade (%)	Workload (METS)	HR (bpm)	BP (mmHg)	RPP (x100)
PRETEST	SUPINE	0:54	0.0	0.0	0.0	83	100/70	83
	STANDING	0:01	0.0	0.0	0.0	80	100/70	80
	HYPERVENT	0:01	0.0	0.0	0.0	80	100/70	80
	Warm Up	0:13	0.5	0.0	0.0	80	100/70	80
EXERCISE	STAGE 1	3:00	1.7	0.0	4.5	113	130/80	147
	STAGE 2	3:00	2.5	2.0	7.1	134	130/80	174
	STAGE 3	3:00	3.4	4.0	10.1	161	140/80	225
	STAGE 4	0:15	4.2	6.0	10.5	166	140/80	232
RECOVERY		3:02	0.0	0.0	0.0	94	100/70	94

Technician:

WOCKHART HOSPITALS, NAGPUR

Unconfirmed

MAC55-0001

SELECTED MEDIANS REPORT

Patient: Pranav, Dilip
 ID: 000350293
 Age: 34 years
 Sex: Male
 Total Exercise time: 9:15
 Max HR: 166bpm 89% of max predicted 186bpm
 Max EP: 140/80
 Maximum workload: 10.5 METS
 Scale: 25.0 mm/s
 Paper: 10.0 mm/mV
 Speed: 100hz

Reason for Termination: Patient fatigue
 Comments: BASELINE ECG: FEAT ST
 PEAK EXERCISE: NO SIGNIFICANT ST CHANGES. NO ANGINA.
 RECOVERY: UNEVENTFUL
 TMT IS NEGATIVE FOR INDICIBLE ISCHEMIA
 DR DINESH PADOLE MD, DN 3

Referred by:
 Test id:

BASELINE EXERCISE	MAX ST EXERCISE	PEAK EXERCISE	TEST END RECOVERY	BASELINE EXERCISE	MAX ST EXERCISE	PEAK EXERCISE	TEST END RECOVERY	BASELINE EXERCISE	MAX ST EXERCISE	PEAK EXERCISE	TEST END RECOVERY
0:20 50bpm BP: 100/70	9:07 163bpm BP: 140/80	9:15 166bpm BP: 140/80	3:00 94bpm BP: 100/70	0:00 50bpm BP: 100/70	9:07 163bpm BP: 140/80	9:15 166bpm BP: 140/80	3:00 94bpm BP: 100/70	0:00 50bpm BP: 100/70	9:07 163bpm BP: 140/80	9:15 166bpm BP: 140/80	3:00 94bpm BP: 100/70
I 0.2 -0.2	I 0.3 0.2	I 0.0 -0.1	I 0.0 0.0	I 0.1 -0.3	I 0.3 -0.7	I -0.3 -1.1	I 0.0 0.0	I 0.1 -0.3	I 0.3 -0.7	I -0.3 -1.1	I 0.0 0.0
II 0.0 -1.2	II -1.1 1.9	II -1.3 0.7	II 0.0 0.5	II -1.3 1.0	II -1.7 -0.2	II -1.0 -1.1	II 0.0 0.5	II -1.3 1.0	II -1.7 -0.2	II -1.0 -1.1	II 0.0 0.5
III -1.1 -1.1	III -1.0 2.4	III -1.4 1.3	III -0.1 2.5	III -1.9 1.4	III -2.4 1.5	III -0.6 2.3	III -0.1 2.5	III -1.9 1.4	III -2.4 1.5	III -0.6 2.3	III 0.8 1.1
aVR -1.7 -1.6	aVR 0.8 -0.6	aVR 0.5 -0.9	aVR -0.1 -1.4	aVR -1.7 1.0	aVR -2.7 1.1	aVR -1.4 1.9	aVR -0.1 -1.4	aVR -1.7 1.0	aVR -2.7 1.1	aVR -1.4 1.9	aVR 0.3 0.8
aVL 0.2 -1.2	aVL 0.4 -1.3	aVL 0.5 -1.1	aVL 0.1 -0.4	aVL 0.0 2.0	aVL -1.8 -0.4	aVL -1.3 0.4	aVL 0.1 -0.4	aVL 0.0 2.0	aVL -1.8 -0.4	aVL -1.3 0.4	aVL 0.0 0.5
aVF 0.0 -1.2	aVF -1.0 1.6	aVF -1.2 1.7	aVF -0.1 2.7	aVF 0.0 -0.2	aVF -1.0 1.5	aVF -0.6 1.4	aVF -0.1 2.7	aVF 0.0 -0.2	aVF -1.0 1.5	aVF -0.6 1.4	aVF 0.0 2.5
V1 0.2 -0.3	V1 0.3 -0.7	V1 0.0 -0.1	V1 0.0 0.0	V1 0.1 -0.3	V1 0.3 -0.7	V1 -0.3 -1.1	V1 0.0 0.0	V1 0.1 -0.3	V1 0.3 -0.7	V1 -0.3 -1.1	V1 0.0 0.0
V2 0.0 -1.2	V2 -1.1 1.9	V2 -1.3 0.7	V2 0.0 0.5	V2 -1.3 1.0	V2 -1.7 -0.2	V2 -1.0 -1.1	V2 0.0 0.5	V2 -1.3 1.0	V2 -1.7 -0.2	V2 -1.0 -1.1	V2 0.0 0.5
V3 -1.1 -1.1	V3 -1.0 2.4	V3 -1.4 1.3	V3 -0.1 2.5	V3 -1.9 1.4	V3 -2.4 1.5	V3 -0.6 2.3	V3 -0.1 2.5	V3 -1.9 1.4	V3 -2.4 1.5	V3 -0.6 2.3	V3 0.8 1.1
V4 -1.7 -1.6	V4 0.8 -0.6	V4 0.5 -0.9	V4 -0.1 -1.4	V4 -1.7 1.0	V4 -2.7 1.1	V4 -1.4 1.9	V4 -0.1 -1.4	V4 -1.7 1.0	V4 -2.7 1.1	V4 -1.4 1.9	V4 0.3 0.8
V5 0.2 -1.2	V5 0.4 -1.3	V5 0.5 -1.1	V5 0.1 -0.4	V5 0.0 2.0	V5 -1.8 -0.4	V5 -1.3 0.4	V5 0.1 -0.4	V5 0.0 2.0	V5 -1.8 -0.4	V5 -1.3 0.4	V5 0.0 0.5
V6 0.0 -1.2	V6 -1.0 1.6	V6 -1.2 1.7	V6 -0.1 2.7	V6 0.0 -0.2	V6 -1.0 1.5	V6 -0.6 1.4	V6 -0.1 2.7	V6 0.0 -0.2	V6 -1.0 1.5	V6 -0.6 1.4	V6 0.0 2.5

DEPARTMENT OF LABORATORY MEDICINE

HEMATOLOGY

Final Report

Patient Name	: MR. PRANAV DILIP PURI	Order Date	: 13/01/2024 08:41 AM
Age / Sex	: 34 Years / Male	Sample Collection	: 13/01/2024 08:48 AM
UHID	: WHN2.0000350293	Report Date	: 13/01/2024 11:10 AM
Primary Consultant	: DR. WOCKHARDT DOCTOR	Specimen	: EDTA Blood
Order No.	: 43359		
Bill No.	: OCR3/24/0005355		

PARAMETER	METHOD	RESULT	UNIT	B.R.I
MEDIWHEEL FULL BODY HCU MALE AND FEMALE BELOW 40				
Complete Blood Count (With ESR)- EDTA Blood				
Haemoglobin	SLS Method	13.6	g%	11-15
Haematocrit	RBC Pulse Height Detection	43.5	%	40 - 50
MCV	Calculated	87.2	fl	83-101
MCH	Calculated	27.3	pg	27-32
MCHC	Calculated	31.3	g/dl	32-35
RBC Count	DC Detection	4.99	Million/ul	4.5-5.5
RDW-CV	Calculated	11.9	%	12-14
WBC Total Count (TLC)	Electrical Impedance	5440	Cells/cumm	4000 - 10000
Neutrophils	Hydrodynamic Focussing And Microscopy	35	%	40-80
Lymphocytes	Hydrodynamic Focussing And Microscopy	56	%	20-40
Monocytes	Hydrodynamic Focussing And Microscopy	08	%	2-10
Eosinophils	Hydrodynamic Focussing And Microscopy	01	%	0-6
Basophils	Hydrodynamic Focussing And Microscopy	00	%	0-2
Platelet Count	Hydrodynamic Focussing DC	208	Thou/Cumm	150-450
PDW	Calculated	10.1	fL	9.0-17
MPV	Calculated	9.5	fl	9.4-12.3
P-LCR	Calculated	20.8	%	13.0-43.0
PCT	Calculated	0.20	%	0.17-0.35
Leucocytes		Lymphocytosis		
Blood ESR	Westergren Method	07	mm/hr	0-15

--- END OF REPORT ---

JAMILUDDIN SIDDIQUI
Verified By

Dr. LAXMI LOKESH
 Consultant Pathologist
 MDPATH

Partial reproduction of Report not permitted. This Report Relates to Sample received by Laboratory
 * B.R.I - BIOLOGICAL REFERENCE INTERVAL ** Test not in Scope of Accreditation

DEPARTMENT OF LABORATORY MEDICINE

BIOCHEMISTRY

Final Report

Patient Name : MR. PRANAV DILIP PURI	Order Date : 13/01/2024 08:41 AM
Age / Sex : 34 Years / Male	Sample Collection : 13/01/2024 08:48 AM
UHID : WHN2.0000350293	Report Date : 13/01/2024 10:12 AM
Primary Consultant : DR. WOCKHARDT DOCTOR	Specimen : Serum
Order No. : 43359	
Bill No. : OCR3/24/0005355	

PARAMETER	METHOD	RESULT	UNIT	B.R.I
MEDIWHEEL FULL BODY HCU MALE AND FEMALE BELOW 40				
Serum Urea	Urease-GLDH	16.9	mg/dL	1-50
Blood Urea Nitrogen	Calculated	7.89	mg/dL	6-20
Creatinine- Serum				
Creatinine	Enzymatic colorimetric	1.01	mg/dL	0.67-1.17
Plasma Glucose				
Plasma Glucose - Fasting.	Enzymatic Hexokinase	107.74	mg/dL	74-109
Urine Sugar Fasting	Double Sequential Enzyme Reaction - GOD/ POD	Absent		
Uric Acid- Serum				
Uric Acid	Enzymatic colorimetric	6.9	mg/dL	3.4-7
Lipid Profile				
Cholesterol	Colorimetric - Cholesterol Oxidase	163.42	mg/dL	0-200
Triglycerides	Enzymatic colorimetric	88.6	mg/dL	0-150
HDL Cholesterol - Direct	Direct Homogenous Enzymatic Colorimetric	36		1. No Risk: >65 2. Moderate Risk: 45-65 3. High Risk: <45
LDL-Cholesterol -Direct	Direct Homogenous Enzymatic Colorimetric	109.70	mg/dL	0-100
VLDL Cholesterol	Calculated	17.72	mg/dL	10-35
Chol/HDL Ratio		4.53		1.Low Risk: 3.3-4.4 2.Average Risk: 4.4-7.1 3.Moderate Risk: 7.1-11.0 4.High Risk: >11.0
Liver Function Test (L.F.T.)				
Alkaline Phosphatase	Colorimetric IFCC	51.1	U/L	40-129
S.G.O.T (AST)	IFCC Without Pyridoxal 5 Phosphate	19.1	U/L	0-40
S.G.P.T (ALT)	IFCC Without Pyridoxal 5 Phosphate	15.6	U/L	0-50
Total Protein (Serum)	Colorimetric - Biuret Method	7.69	g/dL	6.4-8.3
Albumin, BCG	Colorimetric - Bromo-Cresol Green	4.88	g/dL	3.5-5.2
Globulin	Calculated	2.81	g/dL	1.9-3.5
Albumin/Globulin Ratio	Calculated	1.73		0.9-2
Serum Total Bilirubin	Colorimetric Diazo	0.56	mg/dL	0-1.2
Serum Direct Bilirubin	Colorimetric Diazo	0.24	mg/dL	0-0.4
Serum Indirect Bilirubin	Calculated	0.32	mg/dL	0-1

--- END OF REPORT ---

PRADIP TAMBE
Verified By

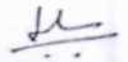
Dr. LAXMI LOKESH
 Consultant Pathologist
 MDPATH

DEPARTMENT OF LABORATORY MEDICINE

BIOCHEMISTRY

Final Report

Patient Name : MR. PRANAV DILIP PURI	Order Date : 13/01/2024 08:41 AM
Age / Sex : 34 Years / Male	Sample Collection : 13/01/2024 08:48 AM
UHID : WHN2.0000350293	Report Date : 13/01/2024 10:16 AM
Primary Consultant : DR. WOCKHARDT DOCTOR	Specimen : EDTA Blood
Order No. : 43359	
Bill No. : OCR3/24/0005355	

PARAMETER	METHOD	RESULT	UNIT	B.R.I
MEDIWHEEL FULL BODY HCU MALE AND FEMALE BELOW 40				
Glycosylated Haemoglobin- EDTA Blood				
Glycosylated Haemoglobin	HPLC	5.4	%	Action required: 7.0-8.0% Good control: 6.5-7.0% Normal control: 4.6-6.4% Poor control: >8.0%
Estimated Mean glucose	Calculated	114.94	mg/dL	

--- END OF REPORT ---

PRADIP TAMBE
Verified By

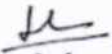
Dr. LAXMI LOKESH
 Consultant Pathologist
 MDPATH

Partial reproduction of Report not permitted. This Report Relates to Sample received by Laboratory
 * B.R.I : BIOLOGICAL REFERENCE INTERVAL ** Test not in Scope of Accreditation

DEPARTMENT OF LABORATORY MEDICINE

BIOCHEMISTRY

Final Report

Patient Name	: MR. PRANAV DILIP PURI	Order Date	: 13/01/2024 08:41 AM
Age / Sex	: 34 Years / Male	Sample Collection	: 13/01/2024 11:31 AM
UHID	: WHN2.0000350293	Report Date	: 13/01/2024 12:38 PM
Primary Consultant	: DR. WOCKHARDT DOCTOR	Specimen	: Plasma
Order No.	: 43359		
Bill No.	: OCR3/24/0005355		

PARAMETER	METHOD	RESULT	UNIT	B.R.I
MEDIWHEEL FULL BODY HCU MALE AND FEMALE BELOW 40				
Plasma Glucose Post Prandial	Enzymatic Hexokinase	115.10	mg/dl	70-140
Urine Sugar Post Prandial	Double Sequential Enzyme Reaction - GOD/ POD	NA		

--- END OF REPORT ---

PRADIP TAMBE
Verified By

Dr. LAXMI LOKESH
 Consultant Pathologist
 MDPATH

Partial Reproduction of Report not permitted. This Report Relates to Sample received by Laboratory
 * B.R.I - BIOLOGICAL REFERENCE INTERVAL ** Test not in Scope of Accreditation

DEPARTMENT OF LABORATORY MEDICINE

IMMUNOLOGY

Final Report

Patient Name	: MR. PRANAV DILIP PURI	Order Date	: 13/01/2024 08:41 AM
Age / Sex	: 34 Years / Male	Sample Collection	: 13/01/2024 08:48 AM
UHID	: WHN2.0000350293	Report Date	: 13/01/2024 10:12 AM
Primary Consultant	: DR. WOCKHARDT DOCTOR	Specimen	: Serum
Order No.	: 43359		
Bill No.	: OCR3/24/0005355		

PARAMETER	METHOD	RESULT	UNIT	B.R.I
MEDIWHEEL FULL BODY HCU MALE AND FEMALE BELOW 40				
TOTAL T3	ECLIA	76.46	ng/dl	80-200
TOTAL T4	ECLIA	8.53	ug/dl	4.5-11.7
TSH	ECLIA	2.11	μIU/mL	0.27-4.2

--- END OF REPORT ---

PRADIP TAMBE
Verified By

Dr. LAXMI LOKESH
 Consultant Pathologist
 MDPATH

Partial Reproduction of Report not permitted. This Report Relates to Sample received by Laboratory.
 * B.R.I : BIOLOGICAL REFERENCE INTERVAL ** Test not in Scope of Accreditation

DEPARTMENT OF LABORATORY MEDICINE

CLINICAL PATHOLOGY

Final Report

Patient Name	: MR. PRANAV DILIP PURI	Order Date	: 13/01/2024 08:41 AM
Age / Sex	: 34 Years / Male	Sample Collection	: 13/01/2024 08:48 AM
UHID	: WHN2.0000350293	Report Date	: 13/01/2024 09:52 AM
Primary Consultant	: DR. WOCKHARDT DOCTOR	Specimen	: Urine
Order No.	: 43359		
Bill No.	: OCR3/24/0005355		

PARAMETER	METHOD	RESULT	UNIT	B.R.I
MEDIWHEEL FULL BODY HCU MALE AND FEMALE BELOW 40				
Urine Routine				
Physical Examination				
Colour		p.yel		
Appearance		Clear		
Urinalyser (Roche UriSys 1100)				
Specific Gravity		1.015		1.003 - 1.035
Reaction (pH)		6		
Leukocytes, microscopy		00	/hpf	
Erythrocytes, microscopy		00	/hpf	
Nitrite, urinalyser		Negative		
Protein, urinalyser		neg		
Glucose, urinalyzer		neg		
Ketone, urinalyser		neg		
Urobilinogen urinalyser		neg		
Billirubin uirnalyser		neg		

--- END OF REPORT ---

PRADIP TAMBE
Verified By

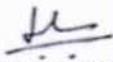
Dr. LAXMI LOKESH
 Consultant Pathologist
 MDPATH

Partial Reproduction of Report not permitted. This Report Relates to Sample received by Laboratory
 * B.R.I - BIOLOGICAL REFERENCE INTERVAL ** Test not in Scope of Accreditation

DEPARTMENT OF RADIO DIAGNOSTICS

Patient Name : MR. PRANAV DILIP PURI
Age/Sex : 34 Yrs / Male Order Date : 13/01/2024 08:41 AM
UHID : WHN2.0000350293 Referred by :
Reporting Date : 13/01/2024 10:52 AM Order No. : 16720
Bill No. : OCR3/24/0005355

CHEST X-RAY PA VIEW :

Both lung fields are clear.

The costophrenic angles and domes of diaphragm appear normal.

No hilar or mediastinal lesion seen.

Cardiac silhouette is within normal limits.

Visualised bony thorax and soft tissues appear normal.

Impression:

Normal Chest X-Ray.



DR. VISHAL GAJBHIYE
M.B.B.S., M.D.
CONSULTANT - RADIOLOGIST

DEPARTMENT OF RADIODIAGNOSTICS

Patient Name : MR. PRANAV DILIP PURI
Age/Sex : 34 Yrs / Male Order Date : 13/01/2024 08:41 AM
UHID : WHN2.0000350293 Referred by :
Reporting Date : 13/01/2024 11:13 AM Order No. : 16720
Bill No. : OCR3/24/0005355

USG ABDOMEN WITH PELVIS :

Real time sonography of the abdomen and pelvis was performed using the 3.5 MHz transducer.

The liver is normal in size and echotexture. No focal parenchymal lesion noted.
Intrahepatic biliary tree and venous radicles are normal.
The portal vein and CBD appear normal in course and calibre.
The gall bladder is normal in size with a normal wall thickness and there are no calculi noted within.
The pancreas is normal in size and echotexture. No evidence of focal lesion or calcification or duct dilatation seen.
The spleen is normal in size and echotexture.
Both kidneys are normal in size, position and echogenecity.
Cortical thickness and corticomedullary differentiation are normal.
No hydronephrosis or calculi noted.
The bladder is normal in contour, capacity and wall thickness. No vesical calculi noted.
The prostate is normal in size and homogenous in echotexture.

There is no evidence of ascites.

Impression :

No significant abnormality noted on this study.



DR. VISHAL GAJBHIYE
M.B.B.S., M.D.
CONSULTANT - RADIOLOGIST