

59
ars

MR BHUSHAN BADHE
Male

24-Feb-24 10:42:38 AM
wockhardt hospitals

83 . Sinus rhythm.....normal P axis, V-rate 50- 99
158 . ST elev, probable normal early repol pattern.....ST elevation, age<55

87
357
420

4

3-1
70
88
34

- NORMAL ECG -

id; Standard Placement

Unconfirmed Diagnosis

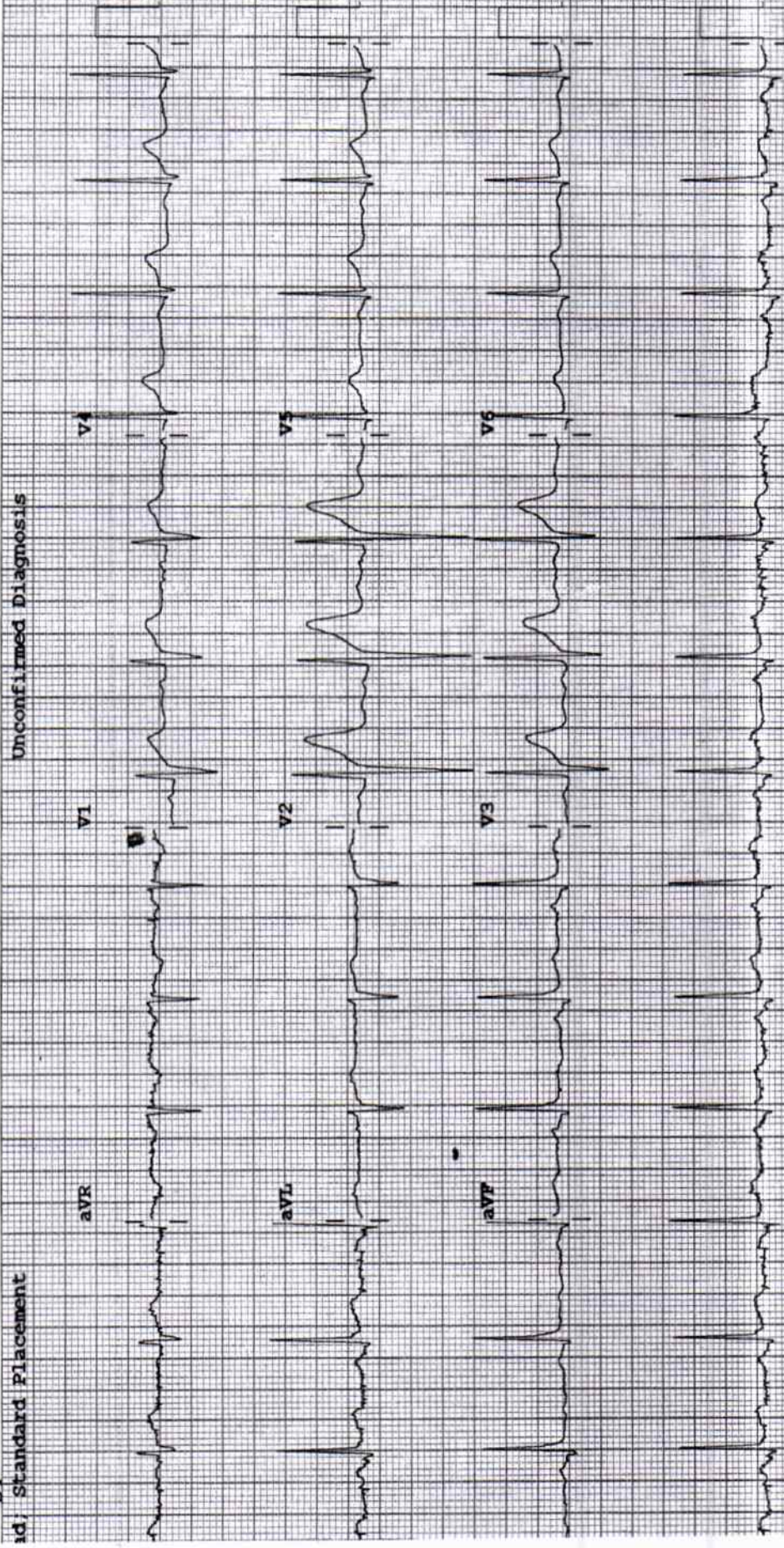

TABULAR SUMMARY REPORT

Adhe Bhushan
 0: 000352159
 4-Feb-2024
 2:36:02

37 years

Male

BRUCE Total Exercise time: 7:30
 Max HR: 175bpm 95% of max predicted 183bpm
 Max BP: 170/90 Max-mum workload: 9.3METS

25.0 mm/s
 10.0 mm/mV
 100hz

Reason for Termination: Patient fatigue
 Comments: BASELINE ECG WITHIN NORMAL LIMITS
 PEAK EXERCISE NO SIGNIFICANT ST CHANGES NO ANGINA
 RECOVERY UNEVENTFUL
 TMT IS NEGATIVE FOR INDUCIBLE ISCHEMIA
 DR DINESH PADOLE MD, DNB

Referred by:
 Test ind:

Stage Name	Time in Stage	Speed (mph)	Grade (%)	Work Load (METS)	HR (bpm)	BP (mmHg)	RPP (x100)
RETEST							
SUPINE	1:02	** *	** *	2.0	67	120/80	80
STANDING	0:01	** *	** *	2.0	66	120/80	79
HYPERVENT	0:01	** *	** *	2.0	66	120/80	79
Warm Up	0:03	0.8	0.0	2.0	65	120/80	78
STAGE 1	3:00	1.7	10.0	4.3	140	140/80	196
STAGE 2	3:00	2.5	12.0	7.0	157	150/80	236
STAGE 3	1:30	3.4	14.0	9.3	175	150/80	263
RECOVERY	3:02	** *	** *	2.0	110	120/80	132

Dr Sheela S. Mundhada

MD, MBBS, MHA&M
Consultant Transfusion Medicine
Fellow UICC trained at MD Anderson Cancer Centre, USA
Medical Director
Mobile: 9422113811
E-mail: jjbb21@hotmail.com

Since 1997
JEEVAN JYOTI
BLOOD CENTRE & COMPONENTS
Share a little. Care a little. Donate blood.

**Dr. Ravi Wankhede**

Ex Sqn Ldr (IAF), MBBS, D
Consultant Transfusion Medicine
Medical Director
Mobile: 9423683350
Email: raviwankhede@gmail.com

Blood Group Report

Name of the Patient : BHUSAN V BADHE

Age : 36 Year Gender : Male

Patient Sample ID : JJ24-R02229

Hospital IP NO: 352159

Referred By Hospital : Wockhardt Super Speciality Hosp

Sample Received : EDTA / PLAIN

Date & Time of Sample Receiving : 24/Feb/2024 11:32 AM

Adequacy of Sample : Adequacy

Investigation Required : Blood Group

Date of Release of Report : 24/Feb/2024 12:05 PM

Report

Forward Red Cell Blood Group : O

Reverse Serum Blood Group : O

Rh Typing : Rh Positive

Final Blood Group: O Rh Positive

Opinion : If there is any Blood group discrepancy, it may be because of the irregular antibody present in the blood. This requires proper evaluation of Antibody Identification and Rh Phenotyping.

Remark :

Principle of the Test :

As the Matrix gel card containing red blood cells is centrifuged under specific conditions, the red blood cells sensitized with antibody will agglutinate in the presence of the Anti- Human Globulin reagent in the gel matrix and will be trapped in the gel column. The red blood cells, which do not react are not trapped in the gel matrix and are pelleted at the bottom of the column.

The reactions are then read and graded according to their reactivity pattern.

End of Report

Tested By : Vaishali Lamsoge

Verified By : Dr. Deepika J Jain

DEPARTMENT OF LABORATORY MEDICINE

BIOCHEMISTRY

Final Report

Patient Name : MR. BHUSAN VISHNU BADHE	Order Date : 24/02/2024 09:38 AM
Age / Sex : 36 Years / Male	Sample Collection : 24/02/2024 09:53 AM
UHID : WHN2.0000352159	Receiving Date Time : 24/02/2024 09:54 AM
Approval Date Time : 24/02/2024 11:48 AM	Report Date : 24/02/2024 11:26 AM
Primary Consultant : DR. WOCKHARDT DOCTOR	Specimen : Serum
Order No. : 50202	
Bill No. : OCR3/24/0006396	

<u>PARAMETER</u>	<u>METHOD</u>	<u>RESULT</u>	<u>UNIT</u>	<u>B.R.I</u>
Serum Urea	Urease-GLDH	21.5	mg/dL	1-50
Blood Urea Nitrogen	Calculated	10.04	mg/dL	6-20
Creatinine- Serum				
Creatinine	Enzymatic colorimetric	0.89	mg/dL	0.67-1.17
Plasma Glucose				
Plasma Glucose - Fasting.	Enzymatic Hexokinase	98.58	mg/dL	74-109
Urine Sugar Fasting	Double Sequential Enzyme Reaction - GOD/ POD	Absent		
Uric Acid- Serum				
Uric Acid	Enzymatic colorimetric	7.1	mg/dL	3.4-7
Lipid Profile				
Cholesterol	Colorimetric - Cholesterol Oxidase	160.27	mg/dL	0-200
Triglycerides	Enzymatic colorimetric	110	mg/dL	0-150
				1. No Risk: >65 2. Moderate Risk: 45-65 3. High Risk: <45
HDL Cholesterol - Direct	Direct Homogenous Enzymatic Colorimetric	35.2		
LDL-Cholesterol -Direct	Direct Homogenous Enzymatic Colorimetric	103.07	mg/dL	0-100
VLDL Cholesterol	Calculated	22	mg/dL	10-35
				1.Low Risk: 3.3-4.4 2.Average Risk: 4.4-7.1 3.Moderate Risk: 7.1-11.0 4.High Risk: >11.0
Chol/HDL Ratio		4.55		
Liver Function Test (L.F.T.)				
Alkaline Phosphatase	Colorimetric IFCC	94.1	U/L	40-129
S.G.O.T (AST)	IFCC Without Pyridoxal 5 Phosphate	15.4	U/L	0-40
S.G.P.T (ALT)	IFCC Without Pyridoxal 5 Phosphate	12.8	U/L	0-50
Total Protein (Serum)	Colorimetric - Biuret Method	7.7	g/dL	6.4-8.3
Albumin, BCG	Colorimetric - Bromo-Cresol Green	4.96	g/dL	3.5-5.2
Globulin	Calculated	2.74	g/dL	1.9-3.5
Albumin/Globulin Ratio	Calculated	1.81		0.9-2
Serum Total Bilirubin	Colorimetric Diazo	0.78	mg/dL	0-1.2
Serum Direct Bilirubin	Colorimetric Diazo	0.28	mg/dL	0-0.4
Serum Indirect Bilirubin	Calculated	0.50	mg/dL	0-1

--- END OF REPORT ---

PRADIP TAMBE
Verified By

Dr. LAXMI LOKESH
 Consultant Pathologist

DEPARTMENT OF LABORATORY MEDICINE

BIOCHEMISTRY

Final Report

Patient Name : MR. BHUSAN VISHNU BADHE	Order Date : 24/02/2024 09:38 AM
Age / Sex : 36 Years / Male	Sample Collection : 24/02/2024 09:53 AM
UHID : WHN2.0000352159	Receiving Date Time : 24/02/2024 09:54 AM
Approval Date Time : 24/02/2024 12:00 PM	Report Date : 24/02/2024 11:51 AM
Primary Consultant : DR. WOCKHARDT DOCTOR	Specimen : EDTA Blood
Order No. : 50202	
Bill No. : OCR3/24/0006396	

<u>PARAMETER</u>	<u>METHOD</u>	<u>RESULT</u>	<u>UNIT</u>	<u>B.R.I</u>
Glycosylated Haemoglobin- EDTA Blood				
Glycosylated Haemoglobin	HPLC	5.5	%	Action required: 7.0-8.0% Good control: 6.5-7.0% Normal control: 4.8-6.4% Poor control: >8.0%
Estimated Mean glucose	Calculated	118.50	mg/dL	
--- END OF REPORT ---				

PRADIP TAMBE
Verified By

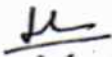
Dr. LAXMI LOKESH
 Consultant Pathologist
 MDPATH

Partial reproduction of Report not permitted. This Report Relates to Sample received by Laboratory
 * B.R.I : BIOLOGICAL REFERENCE INTERVAL ** Test not in Scope of Accreditation

DEPARTMENT OF LABORATORY MEDICINE

HEMATOLOGY

Final Report

Patient Name : MR. BHUSAN VISHNU BADHE	Order Date : 24/02/2024 09:38 AM
Age / Sex : 36 Years / Male	Sample Collection : 24/02/2024 09:53 AM
UHID : WHN2.0000352159	Receiving Date Time : 24/02/2024 09:54 AM
Approval Date Time : 24/02/2024 11:48 AM	Report Date : 24/02/2024 11:47 AM
Primary Consultant : DR. WOCKHARDT DOCTOR	Specimen : EDTA Blood
Order No. : 50202	
Bill No. : OCR3/24/0006396	

<u>PARAMETER</u>	<u>METHOD</u>	<u>RESULT</u>	<u>UNIT</u>	<u>B.R.I</u>
Complete Blood Count (With ESR)- EDTA Blood				
Haemoglobin	SLS Method	14.5	g%	11-15
Haematocrit	RBC Pulse Height Detection	47.3	%	40 - 50
MCV	Calculated	89.1	fl	83-101
MCH	Calculated	27.3	pg	27-32
MCHC	Calculated	30.7	g/dl	32-35
RBC Count	DC Detection	5.31	Million/ul	4.5-5.5
RDW-CV	Calculated	12.9	%	12-14
WBC Total Count (TLC)	Electrical Impedance	9040	Cells/cumm	4000 - 10000
Neutrophils	Hydrodynamic Focussing And Microscopy	56	%	40-80
Lymphocytes	Hydrodynamic Focussing And Microscopy	34	%	20-40
Monocytes	Hydrodynamic Focussing And Microscopy	08	%	2-10
Eosinophils	Hydrodynamic Focussing And Microscopy	2	%	0-6
Basophils	Hydrodynamic Focussing And Microscopy	0	%	0-2
Platelet Count	Hydrodynamic Focussing DC	309	Thou/Cumm	150-450
PDW	Calculated	10.8	fL	9.0-17
MPV	Calculated	9.8	fl	9.4-12.3
P-LCR	Calculated	23.4	%	13.0-43.0
PCT	Calculated	0.30	%	0.17-0.35
Blood ESR	Westergren Method	7	mm/hr	0-15

--- END OF REPORT ---

JWALA GAJBHIYE
Verified By

Dr. LAXMI LOKESH
 Consultant Pathologist
 MDPATH

Partial Reproduction of Report not permitted This Report Relates to Sample received by Laboratory
 * B.R.I : BIOLOGICAL REFERENCE INTERVAL ** Test not in Scope of Accreditation

DEPARTMENT OF LABORATORY MEDICINE

BIOCHEMISTRY

Final Report

Patient Name	: MR. BHUSAN VISHNU BADHE	Order Date	: 24/02/2024 09:38 AM
Age / Sex	: 36 Years / Male	Sample Collection	: 24/02/2024 12:18 PM
UHID	: WHN2.0000352159	Receiving Date Time	: 24/02/2024 12:19 PM
Approval Date Time	: 24/02/2024 01:22 PM	Report Date	: 24/02/2024 01:20 PM
Primary Consultant	: DR. WOCKHARDT DOCTOR	Specimen	: Plasma
Order No.	: 50202		
Bill No.	: OCR3/24/0006396		

<u>PARAMETER</u>	<u>METHOD</u>	<u>RESULT</u>	<u>UNIT</u>	<u>B.R.I</u>
Plasma Glucose Post Prandial	Enzymatic Hexokinase	103.26	mg/dl	70-140
Urine Sugar Post Prandial	Double Sequential Enzyme Reaction - GOD/ POD	NA		

--- END OF REPORT ---

JAMILUDDIN SIDDIQUI
Verified By

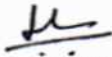
Dr. LAXMI LOKESH
 Consultant Pathologist
 MDPATH

Partial Reproduction of Report not permitted This Report Relates to Sample received by Laboratory
 * B.R.I : BIOLOGICAL REFERENCE INTERVAL ** Test not in Scope of Accreditation

DEPARTMENT OF LABORATORY MEDICINE

IMMUNOLOGY

Final Report

Patient Name : MR. BHUSAN VISHNU BADHE	Order Date : 24/02/2024 09:38 AM
Age / Sex : 36 Years / Male	Sample Collection : 24/02/2024 09:53 AM
UHID : WHN2.0000352159	Receiving Date Time : 24/02/2024 09:54 AM
Approval Date Time : 24/02/2024 12:15 PM	Report Date : 24/02/2024 12:14 PM
Primary Consultant : DR. WOCKHARDT DOCTOR	Specimen : Serum
Order No. : 50202	
Bill No. : OCR3/24/0006396	

<u>PARAMETER</u>	<u>METHOD</u>	<u>RESULT</u>	<u>UNIT</u>	<u>B.R.I</u>
TOTAL T3	ECLIA	111.1	ng/dl	80-200
TOTAL T4	ECLIA	8.51	ug/dl	4.5-11.7
TSH	ECLIA	1.89	μIU/mL	0.27-4.2

--- END OF REPORT ---

PRADIP TAMBE
Verified By

Dr. LAXMI LOKESH
 Consultant Pathologist
 MDPATH

Partial Reproduction of Report not permitted. This Report Relates to Sample received by Laboratory
 * B.R.I : BIOLOGICAL REFERENCE INTERVAL ** Test not in Scope of Accreditation

DEPARTMENT OF LABORATORY MEDICINE

CLINICAL PATHOLOGY

Final Report

Patient Name :	MR. BHUSAN VISHNU BADHE	Order Date :	24/02/2024 09:38 AM
Age / Sex :	36 Years / Male	Sample Collection :	24/02/2024 09:53 AM
UHID :	WHN2.0000352159	Receiving Date Time :	24/02/2024 09:54 AM
Approval Date Time :	24/02/2024 12:06 PM	Report Date :	24/02/2024 12:03 PM
Primary Consultant :	DR. WOCKHARDT DOCTOR	Specimen :	Urine
Order No. :	50202		
Bill No. :	OCR3/24/0006396		

<u>PARAMETER</u>	<u>METHOD</u>	<u>RESULT</u>	<u>UNIT</u>	<u>B.R.I</u>
Urine Routine				
Physical Examination				
Colour		Yellow		
Appearance		Slightly Hazy		
Urinalyser (Roche UriSys 1100)				
Specific Gravity		1.020		1.003 - 1.035
Reaction (pH)		5		
Leukocytes, microscopy		1-2	/hpf	
Erythrocytes, microscopy		5-6	/hpf	
Nitrite, urinalyser		Negative		
Protein, urinalyser		Negative		
Glucose, urinalyser		Negative		
Ketone, urinalyser		Negative		
Urobilinogen urinalyser		Normal		
Billirubin uirnalyser		Negative		

--- END OF REPORT ---

PRADIP TAMBE
Verified By

Dr. LAXMI LOKESH
 Consultant Pathologist
 MDPATH

Partial Reproduction of Report not permitted This Report Relates to Sample received by Laboratory
 * B.R.I : BIOLOGICAL REFERENCE INTERVAL ** Test not in Scope of Accreditation

DEPARTMENT OF RADIODIAGNOSTICS

Patient Name : MR. BHUSAN VISHNU BADHE
Age/Sex : 36 Yrs / Male
UHID : WHN2.0000352159
Reporting Date : 24/02/2024 11:44 AM
Bill No. : OCR3/24/0006396

Order Date : 24/02/2024 09:38 AM
Referred by :
Order No. : 19343

USG ABDOMEN WITH PELVIS :

Real time sonography of the abdomen and pelvis was performed using the 3.5 MHz transducer.

The liver is normal in size and echotexture. No focal parenchymal lesion noted.

Intrahepatic biliary tree and venous radicles are normal.

The portal vein and CBD appear normal in course and calibre.

The gall bladder is normal in size with a normal wall thickness and there are no calculi noted within.

The pancreas is normal in size and echotexture. No evidence of focal lesion or calcification or duct dilatation seen.

The spleen is normal in size and echotexture.

Both kidneys are normal in size, position and echogenicity.

Cortical thickness and corticomedullary differentiation are normal.

No hydronephrosis or calculi noted.

The urinary bladder is normal in contour, capacity and wall thickness. No vesical calculi noted.

The prostate is normal in size and homogenous in echotexture.

There is no evidence of ascites.

Impression :

No significant abnormality noted on this study.



DR. VISHAL GAJBHIYE
M.B.B.S., M.D.
CONSULTANT - RADIOLOGIST

DEPARTMENT OF RADIO DIAGNOSTICS

Patient Name : MR. BHUSAN VISHNU BADHE

Age/Sex : 36 Yrs / Male

Order Date : 24/02/2024 09:38 AM

UHID : WHN2.0000352159

Referred by :

Reporting Date : 24/02/2024 12:30 PM

Order No. : 19343

Bill No. : OCR3/24/0006396

CHEST X-RAY PA VIEW :

Both lung fields are clear.

The costophrenic angles and domes of diaphragm appear normal.

No hilar or mediastinal lesion seen.

Cardiac silhouette is within normal limits.

Visualised bony thorax and soft tissues appear normal.

Impression:

Normal Chest X-Ray.

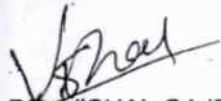

DR. VISHAL GAJBHIYE
M.B.B.S., M.D.
CONSULTANT - RADIOLOGIST