

DR. ROOPA GOYAL (M.B.B.S., M.D.)  
Consultant Radiologist & Sonologist  
RMC No - 004507/15600

DR. S.S. M.D.  
Radiologist & Sonologist  
004507/15600



*Consultant Radiologist & Sonologist*

**Dr. Roopa Goyal**

MD (Radio-Diagnosis)

**GOYAL**  
**DIAGNOSTICS**  
4-D ULTRASOUND • COLOUR DOPPLER

SHOP NO. 16-17, 1ST FLOOR SHOPPING CENTRE, OPP. JLN HOSPITAL, AJMER -305 001 PHONE : 2428948

NAME - MANOHAR LAL      AGE- 35 YRS      DATE - 24-02-24

REF BY-

**SKIAGRAM CHEST PA VIEW**

BOTH CP ANGLES ARE CLEAR

CARDIAC SIZE IS WITHIN NORMAL LIMITS

LUNG FIELDS ARE CLEAR

**NAD IN HEART AND LUNGS**

Dr. ROOPA GOYAL (M.B.B.S., M.D.)  
Consultant Radiologist & Sonologist  
R.C. No. - 001507/15600

गलिंग परिक्षण करवाना जघन्य अपराध है। इसकी शिकायत 104 टोल फ्री सेवा पर की जा सकती है।

HEAVY DUTY ORG MAMMOGRAPHY CLINICAL LAB. PAP SMEAR FNA

<b>NAME -</b> Manoharlal	<b>AGE -</b> 35 Yrs	<b>Date -</b> 24-02-24
<b>REF BY --</b> Mediwheel		

**USG ABDOMEN-PELVIS**

**LIVER :** is Normal in size 12.5 cm and shows homogeneous echotexture. No evidence of intrahepatic biliary radicles dilatation / focal space occupying lesion. The portal vein and common bile duct show normal caliber.

**GALL BLADDER :** distended and shows smooth walls. No evidence of sludge/ calculus . No evidence of pericholecystic collection.

**SPLEEN:** Normal in size and shows normal echopattern.

**PANCREAS:** Normal in size , shape and position. Parenchyma is homogeneous.

**RT.KIDNEY-** Normal in size, shape and position . Measures :-- 8.8 x 4.1 cm Cortex is homogeneous. Corticomedullary differentiation is maintained. pelvicalyceal system is not dilated. No evidence of any calculus is Seen .

**LT. KIDNEY-** Normal in size, shape and position. Measures :-- 8.5 x 3.7 cm Cortex is homogeneous. Corticomedullary differentiation is maintained. pelvicalyceal system is not dilated. No evidence of any calculus is Seen .

**URINARY BLADDER :** is distended with Smooth walls. No evidence of diverticulum or calculus is Seen .

**PROSTATE:** is Normal in size **17.2 gms** and shows normal homogeneous echotexture

**IMPRESSION:-**

Abdominal organs are within normal limits .

Dr. ROOPA GOYAL (M.B.B.S., M.D.)  
Consultant Radiologist & Sonologist  
RMC No. -004507/15600

**Adv- clinical correlation , further evaluation)**

Please note :- This is professional opinion only and not the final diagnosis as science of radiology is based on interpretation of various shadows produced by both normal and abnormal structures . Dissimilar diverse diseases may produce similar shadows and vice versa , hence no us finding is path genomic . If findings are only S/O , hence advice These findings are observations at the time of study. Findings can change any time. In case of any disparity between clinical and sonography, X ray findings. Please send patient again for review Free of Cost this report is not valid for medico-legal purpose subject to Ajmer and jurisdiction only .

परिक्षण करवाना जघन्य अपराध है । इसकी शिकायत 104 टोल फ्री सेवा पर की जा सकती है ।

ECHOCARDIOGRAPHY SPIROMETRY DIGITAL X-RAY BMD OPG MAMMOGRAPHY CLINICAL LAB. PAP SMEAR FNAC  
THIS REPORT SHOULD ALWAYS BE CO-RELATED WITH THE CLINICAL AND OTHER INVESTIGATION FINDING WHERE APPLICABLE THIS REPORT IS NOT MEANT FOR MEDICO-LEGAL PURPOSE.

CONSULTANT

**Dr. Roopa Goyal**

MD (Radio-Diagnosis)

**GOYAL**  
**DIAGNOSTICS**

4-D ULTRASOUND \* COLOUR DOPPLER

HOP NO. 16-17, 1ST FLOOR SHOPPING CENTRE, OPP. JLN HOSPITAL, AJMER -305 001 PHONE : 2428948

NAME :	MANOHAR LAL KHICHI	DATE :	24-02-24
AGE :	35 YRS	REF BY :	MEDIWHEEL
SEX :	MALE		

**INTERPRETATION SUMMARY**

- NORMAL CHAMBER DIMENSIONS
- INTACT IAS/ IVS
- ALL VALVES ARE NORMAL.
- MILD TR, TRACE MR
- RVSP 30 MM HG
- NO RWMA : LVEF 65 %
- NO CLOT, VEGITATION.
- NO PERICARDIAL EFFUSION
- NORMAL PERICARDIUM .
- SIZE OF MAIN PULMONARY ARTERY 20 MM

**MODE/2D MEASUREMENTS (MM) & CALCULATIONS (ML)**

LVID d	40.0	LVEDV	
LVID s	25.7	LVESV	
RVID(d)	---	SV	-
VS d	10.9	F.S	35%
VS S	14.6	EF	65%
VPW d	9.3	C.O	-
VPWS	14.0	MITRAL VALVE	-
AORTIC ROOT	25.7	EF SLOPE	-
LEFT ATRIUM	33.0	OPENING AMPLITUDE	-
AORTIC CUSP OPENING	-	E.P.S.S	-

**DOPPLER MEASUREMENTS & CALCULATIONS:**

STRUCTURE	MORPHOLOGY	VELOCITY(cm/sec.)	GRADIENT P/M	REGURGITATION
MITRAL VALVE	NORMAL	E- 105 A- 63	-	TRACE
AORTIC VALVE	NORMAL	229	-	MILD
TRICUSPID VALVE	NORMAL	108	-	NIL
MITRAL VALVE	NORMAL	132	-	NIL

PULMONARY ARTERY	MITRAL VALVE AREA (BY P 1/2 T)
DIAPHRAGMATIC ACCELERATION TIME	PRESSURE HALF TIME
DIASTOLIC PRESSURE 30 MM HG	MVA

Dr. ROOPA GOYAL (M.B.B.S., M.D.)  
Consultant Radiologist & Sonologist  
RMC No. -004507/15600

ग परिक्षण करवाना जघन्य अपराध है। इसकी शिकायत 104 टोल फ्री सेवा पर की जा सकती है।

ULTRASOUND ECHOCARDIOGRAPHY SPIROMETRY DIGITAL X-RAY BMD OPG MAMMOGRAPHY CLINICAL LAB. PAP SMEAR FNA  
FINDING SHOULD ALWAYS BE CO-RELATED WITH THE CLINICAL AND OTHER INVESTIGATION FINDING WHERE APPLICABLE THIS REPORT IS NOT MEANT FOR MEDICO-LEGAL PURPOSE

Patient Name: M MANOHAR 35M

5 Seconds ECG Report

February 24, 2024

Time: 09:36:53

P-QRS-T Axis (-17)(33)(39) deg

PR Interval: 0.11 sec  
QRS Duration: 0.080 Sec

RR Interval: 0.78 sec

HR : 76 bpm

BP : 0/0 mmHg

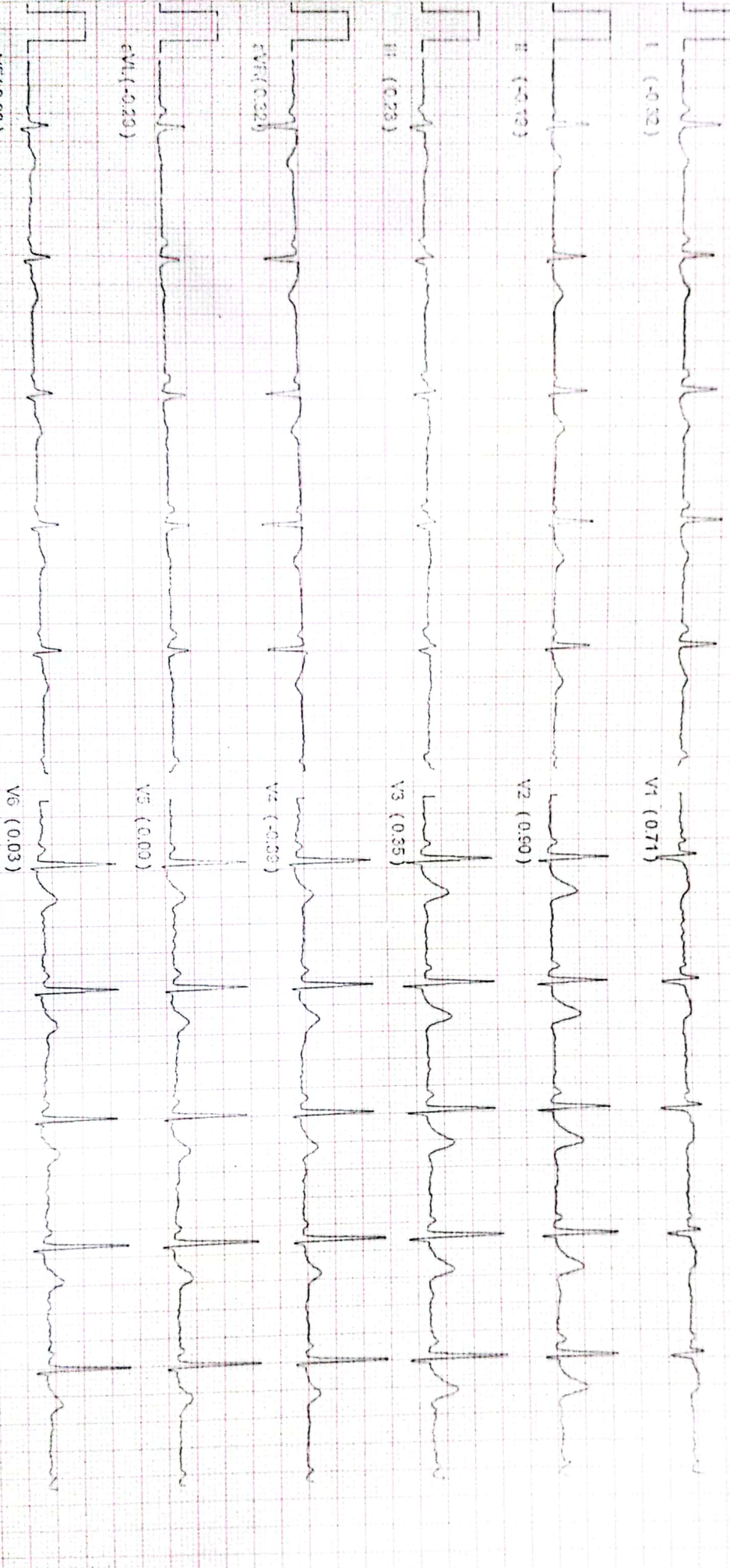

INTERPRETATION

Sinus Rhythm, Normal QRS width, Normal QT interval, QRS Axis is normal,  
 PR is short,  
 ECG not normal

Unconfirmed Reporting, Refer to Clinician

DR  
MD



 **GPS Map Camera**

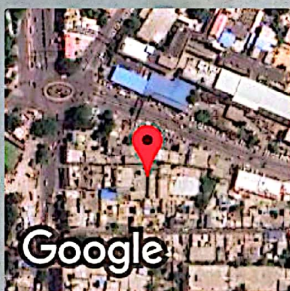

**Ajmer, Rajasthan, India**

FJ9M+WJW, opp. JLN Hospital, Kala Bagh, Ajmer,  
Rajasthan 305001, India

Lat 26.46989°

Long 74.634023°

24/02/24 12:56 PM GMT +05:30

**Patient Name :** MANOHAR LAL KHICHI

**Age / Gender :** 35 years / Male

**Endo ID :** 173275

**Organization :** Goyal Diagnostics Profile

**Referral :** MEDIWHEEL

**Collected Date & Time :** Feb 24, 2024, 10:04 a.m.

**Reported Date & Time :** Feb 24, 2024, 11:16 a.m.

**Sample ID :**



240550018

Test Description	Value(s)	Unit(s)	Reference Range
<b>HAEMATOLOGY</b>			
Hemoglobin (HB)	13.7	gm/dl	13.5 - 18.0
Erythrocyte (RBC) Count	4.90	mil/cu.mm	4.7 - 6.0
Packed Cell Volume (PCV)	43.3	%	42 - 52
Mean Cell Volume (MCV)	88.3	FL	78 - 100
Mean Cell Haemoglobin (MCH)	28.0	Pg	27 - 31
Mean Corpuscular Hb Conc. (MCHC)	<b>31.6</b>	g/dl	32 - 36
Red Cell Distribution Width (RDW)	13.1	%	11.5 - 14.0
Total Leucocytes Count (WBC)	7450	Cell/cu.mm	4000 - 10000
Neutrophils	50	%	40 - 80
Lymphocytes	40	%	20 - 40
Monocytes	06	%	2 - 10
Eosinophils	04	%	1-6
Basophils	00	%	0-1
Mean Platelet Volume (MPV)	9.3	fL	7.2 - 11.7
PCT	0.24	%	0.2 - 0.5
Platelet Count	262	10 <sup>3</sup> /ul	150 - 450

\*\*END OF REPORT\*\*

Dr. Kusum Heda  
M.D.(Patho.)

Dr. Nishi Prasad  
M.D.(Patho.)

Consultant Radiologist & Sonologist

**Dr. Roopa Goyal**

MD (Radio-Diagnosis)

**GOYAL**  
**DIAGNOSTICS**  
4-D ULTRASOUND • COLOUR DOPPLER

SHOP NO. 16-17, 1ST FLOOR SHOPPING CENTRE, OPP. JLN HOSPITAL, AJMER -305 001 PHONE : 2428948

**Patient Name :** MANOHAR LAL KHICHI

**Age / Gender :** 35 years / Male

**Endo ID :** 173275

**Organization :** Goyal Diagnostics Profile

**Referral :** MEDIWHEEL



**Collected Date & Time :** Feb 24, 2024, 10:04 a.m.

**Reported Date & Time :** Feb 24, 2024, 11:37 a.m.

**Sample ID :**



240550018

Test Description	Value(s)	Unit(s)	Reference Range
------------------	----------	---------	-----------------

**HAEMATOLOGY**

ESR	10	mm	0 - 20
-----	----	----	--------

\*\*END OF REPORT\*\*

**Dr. Kusum Heda**  
M.D.(Patho.)

**Dr. Nishi Prasad**  
M.D.(Patho.)



**Patient Name :** MANOHAR LAL KHICHI

**Age / Gender :** 35 years / Male

**Endo ID :** 173275

**Organization :** Goyal Diagnostics Profile

**Referral :** MEDIWHEEL



**Collected Date & Time :** Feb 24, 2024, 10:04 a.m.

**Reported Date & Time :** Feb 24, 2024, 10:47 a.m.

**Sample ID :**



240550018

Test Description	Value(s)	Unit(s)	Reference Range
------------------	----------	---------	-----------------

**CLINICAL PATHOLOGY**

**General Examination**

Colour	Pale yellow		Pale Yellow
Transparency (Appearance)	S.Turbid		Clear
Reaction (pH)	Acidic		Acidic / Alkaline
Specific gravity	1.015		1.005-1.030

**Chemical Examination**

Urine Protein (Albumin)	Trace		NIL
Urine Glucose (Sugar)	NIL		NIL

**Microscopic Examination**

Pus cells (WBCs)	3-4	/hpf	0-4
Epithelial cells	2-3	/hpf	0-5
Red blood cells	NIL	/hpf	NIL
Crystals	Absent		Absent
Cast	Absent		Absent
Amorphous deposits	Present		Absent
Bacteria	Absent		Absent
Yeast cells	Absent		Absent
Other	Absent		Absent

\*\*END OF REPORT\*\*

**Dr. Kusum Heda**  
M.D.(Patho.)

**Dr. Nishi Prasad**  
M.D.(Patho.)

Consultant Radiologist & Sonologist

**Dr. Roopa Goyal**

MD (Radio-Diagnosis)

**GOYAL**  
**DIAGNOSTICS**  
4-D ULTRASOUND • COLOUR DOPPLER

SHOP NO. 16-17, 1ST FLOOR SHOPPING CENTRE, OPP. JLN HOSPITAL, AJMER -305 001 PHONE : 2428948

**Patient Name :** MANOHAR LAL KHICHI

**Age / Gender :** 35 years / Male

**Endo ID :** 173275

**Organization :** Goyal Diagnostics Profile

**Referral :** MEDIWHEEL



**Collected Date & Time :** Feb 24, 2024, 10:04 a.m.

**Reported Date & Time :** Feb 24, 2024, 11:45 a.m.

**Sample ID :**



240550018

Test Description	Value(s)	Unit(s)	Reference Range
------------------	----------	---------	-----------------

**HAEMATOLOGY**

BLOOD GROUP ABO AND RHTYPE

'A' POSITIVE

Method : Gel Technique & Tube Agglutination

Medical Remark :

The blood group done is forward blood group only. In case of any discrepancy kindly contact the lab

\*\*END OF REPORT\*\*

**Dr. Kusum Heda**  
M.D.(Patho.)

**Dr. Nishi Prasad**  
M.D.(Patho.)

**Patient Name :** MANOHAR LAL KHICHI

**Age / Gender :** 35 years / Male

**Endo ID :** 173275

**Organization :** Goyal Diagnostics Profile

**Referral :** MEDIWHEEL



**Collected Date & Time :** Feb 24, 2024, 10:04 a.m.

**Reported Date & Time :** Feb 24, 2024, 11:16 a.m.

**Sample ID :**



240550018

Test Description	Value(s)	Unit(s)	Reference Range
------------------	----------	---------	-----------------

**BIOCHEMISTRY**

**LIPID PROFILE**

Cholesterol Total Method : ENZYMETIC COLORIMETRIC METHOD CHOD - POD	226.0	mg/dL	130 -250
Triglycerides Method : ENZYMETIC COLORIMETRIC	113.5	mg/dL	60 -170
HDL Cholesterol Method : PHOSPHOTUNGSTIC ACID	46.3	mg/dL	Normal: 40-60 Major Risk for Heart: > 60
VLDL Cholesterol Method : Calculated	22.70	mg/dL	6 - 38
LDL Cholesterol Method : Calculated	157	mg/dL	Optimal < 100 Near / Above Optimal 100-129 Borderline High 130-159 High 160-189 Very High >or = 190
CHOL/HDL Ratio Method : Calculated	4.88		2.6-4.9
LDL/HDL Ratio Method : Calculated	3.39		0.5-3.4

\*\*END OF REPORT\*\*

**Dr. Kusum Heda**  
M.D.(Patho.)

**Dr. Nishi Prasad**  
M.D.(Patho.)

**Patient Name :** MANOHAR LAL KHICHI

**Age / Gender :** 35 years / Male

**Endo ID :** 173275

**Organization :** Goyal Diagnostics Profile

**Referral :** MEDIWHEEL



**Collected Date & Time :** Feb 24, 2024, 10:04 a.m.

**Reported Date & Time :** Feb 24, 2024, 11:16 a.m.

**Sample ID :**



240550018

Test Description	Value(s)	Unit(s)	Reference Range
------------------	----------	---------	-----------------

**BIOCHEMISTRY**

**LIVER FUNCTION TEST**

Bilirubin - Total	0.80	gm/dl	0.0 - 1.20
Bilirubin - Direct	0.15	mg/dL	0.00 - 0.30
Bilirubin - Indirect	0.65	mg/dL	0.1 - 1.0
Method : Calculated			
ASPARTATE AMINO TRANSFERASE (SGOT-AST) 21.7		U/L	5.0-40.0
Method : IFCC with Serum			
ALANINE AMINO TRANSFERASE (SGPT-ALT) 34.5		U/L	5.0 - 40.0
Method : IFCC with POD Serum			
Alkaline Phosphatase 92.0		U/L	<b>MALE &amp; FEMALE</b> 4-19 YEAR: 54-369 U/L 20-59 YEAR: 42-98 U/L >60 YEAR: 53-141 U/L
Method : IFCC with Serum			
Total Protein 7.20		g/dL	6.00 - 8.00
Method : Biuret, with Serum			
Albumin 4.52		g/dL	3.40 - 5.50
Method : Tech; BCG with Serum			
Globulin 2.68		g/dL	1.5 - 3.5
Method : Calculated			
A/G Ratio 1.69			1.5 - 2.5
Method : Calculated			

\*\*END OF REPORT\*\*

**Dr. Kusum Heda**  
M.D.(Patho.)

**Dr. Nishi Prasad**  
M.D.(Patho.)

**Patient Name :** MANOHAR LAL KHICHI

**Age / Gender :** 35 years / Male

**Endo ID :** 173275

**Organization :** Goyal Diagnostics Profile

**Referral :** MEDIWHEEL



**Collected Date & Time :** Feb 24, 2024, 10:04 a.m.

**Reported Date & Time :** Feb 24, 2024, 11:37 a.m.

**Sample ID :**



240550018

Test Description	Value(s)	Unit(s)	Reference Range
------------------	----------	---------	-----------------

**HAEMATOLOGY**

**HbA1c (GLYCOSYLATED HEMOGLOBIN)**

4.9

%

> 8% Action Suggested

**BLOOD**

7 - 8 % Good Control

**Method : Nephelometry Methodology**

6 - 7 % Near Normal Glycemia

< 6% Normal level

**Instrument: Mispa i2**

**Clinical Information:**

Glycated hemoglobin measurement is not appropriate where there has been a change in diet or treatment within 6 weeks. Hence, people with recent blood loss, hemolytic anemia, or genetic differences in the hemoglobin molecule (hemoglobinopathy and Hb variants viz: HbS, HbC, HbE, HbD, elevated HbF, as well as those that have donated blood recently, are not suitable for this test. Conditions associated with false increased HbA1C values: HbF, Uremia, Lead Poisoning, Hypertriglyceridemia, Alcoholism, Opiate addiction, Iron deficiency state, Postsplenectomy, Hyperbilirubinemia, Chronic aspirin therapy. Conditions associated with false low HbA1C values: HbS, HbC, Hemolytic anemia, Pregnancy, Acute or chronic blood loss

**AVERAGE BLOOD GLUCOSE**

93.93

90 - 120 Very Good Control

121 - 150 Adequate Control

151 - 180 Sub-optimal Control

181 - 210 Poor Control

> 211 Very Poor Control

\*\*END OF REPORT\*\*

**Dr. Kusum Heda**  
M.D.(Patho.)

**Dr. Nishi Prasad**  
M.D.(Patho.)

**Patient Name :** MANOHAR LAL KHICHI

**Age / Gender :** 35 years / Male

**Endo ID :** 173275

**Organization :** Goyal Diagnostics Profile

**Referral :** MEDIWHEEL



**Collected Date & Time :** Feb 24, 2024, 10:04 a.m.

**Reported Date & Time :** Feb 24, 2024, 11:16 a.m.

**Sample ID :**



240550018

Test Description	Value(s)	Unit(s)	Reference Range
<b>IMMUNOLOGY</b>			
T3-Triiodothyronine Method : CHEMILUMINOSCECE	1.57	ng/mL	0.60-1.81
T4-Thyroxine Method : CHEMILUMINOSCECE	10.6	ug/dL	4.5 - 10.9
TSH -ULTRA SENSITIVE Method : CHEMILUMINOSCECE	1.79	uIU/mL	0.35 - 5.50

**Interpretation:**

TSH measurement is useful in screening and diagnosis for euthyroidism, hyperthyroidism and hypothyroidism. TSH levels may be affected by acute illness and drugs like doapmine and glucocorticoids. Low or undetectable TSH is suggestive of graves disease TSH between 5.5 to 15.0 with normal T3 T4 indicates impaired thyroid hormone or subclinical hypothyroidism or normal T3 T4 with slightly low TSH suggests subclinical Hyperthyroidism. TSH suppression does not reflect severity of hyperthyroidism therefore , measurement of FT3 FT4 is important. FreeT3 is first hormone to increase in early Hyperthyroidism. Only TSH level can prove to be misleading in patients on treatment. Therefore FreeT3 , FreeT4 along with TSH should be checked.

**\*\*END OF REPORT\*\***

**Dr. Kusum Heda**  
M.D.(Patho.)

**Dr. Nishi Prasad**  
M.D.(Patho.)

Consultant Radiologist & Sonologist

**Dr. Roopa Goyal**

MD (Radio-Diagnosis)

**GOYAL**  
**DIAGNOSTICS**  
4-D ULTRASOUND • COLOUR DOPPLER

SHOP NO. 16-17, 1ST FLOOR SHOPPING CENTRE, OPP. JLN HOSPITAL, AJMER -305 001 PHONE : 2428948

**Patient Name :** MANOHAR LAL KHICHI

**Age / Gender :** 35 years / Male

**Endo ID :** 173275

**Organization :** Goyal Diagnostics Profile

**Referral :** MEDIWHEEL



**Collected Date & Time :** Feb 24, 2024, 10:04 a.m.

**Reported Date & Time :** Feb 24, 2024, 11:16 a.m.

**Sample ID :**



240550018

Test Description	Value(s)	Unit(s)	Reference Range
------------------	----------	---------	-----------------

**BIOCHEMISTRY**

<b>Urea</b> Method : Uricase	25.3	mg/dL	10.0 - 40.0
<b>CREATININE</b> Method : Serum, Jaffe	0.76	mg/dL	0.60 - 1.40

\*\*END OF REPORT\*\*

**Dr. Kusum Heda**  
M.D.(Patho.)

**Dr. Nishi Prasad**  
M.D.(Patho.)

Consultant Radiologist & Sonologist

**Dr. Roopa Goyal**

MD (Radio-Diagnosis)

**GOYAL**  
**DIAGNOSTICS**  
4-D ULTRASOUND • COLOUR DOPPLER

SHOP NO. 16-17, 1ST FLOOR SHOPPING CENTRE, OPP. JLN HOSPITAL, AJMER -305 001 PHONE : 2428948

**Patient Name :** MANOHAR LAL KHICHI

**Age / Gender :** 35 years / Male

**Endo ID :** 173275

**Organization :** Goyal Diagnostics Profile

**Referral :** MEDIWHEEL



**Collected Date & Time :** Feb 24, 2024, 10:04 a.m.

**Reported Date & Time :** Feb 24, 2024, 11:16 a.m.

**Sample ID :**



240550018

Test Description	Value(s)	Unit(s)	Reference Range
------------------	----------	---------	-----------------

**BIOCHEMISTRY**

<b>Uric Acid</b>	6.4	mg/dL	3.5-7.0
<b>Method : Uricase, Colorimetric</b>			

\*\*END OF REPORT\*\*

**Dr. Kusum Heda**  
M.D.(Patho.)

**Dr. Nishi Prasad**  
M.D.(Patho.)



Consultant Radiologist & Sonologist

**Dr. Roopa Goyal**

MD (Radio-Diagnosis)

**GOYAL**  
**DIAGNOSTICS**  
4-D ULTRASOUND • COLOUR DOPPLER

SHOP NO. 16-17, 1ST FLOOR SHOPPING CENTRE, OPP. JLN HOSPITAL, AJMER -305 001 PHONE : 2428948

**Patient Name :** MANOHAR LAL KHICHI

**Age / Gender :** 35 years / Male

**Endo ID :** 173275

**Organization :** Goyal Diagnostics Profile

**Referral :** MEDIWHEEL



**Collected Date & Time :** Feb 24, 2024, 10:04 a.m.

**Reported Date & Time :** Feb 24, 2024, 11:36 a.m.

**Sample ID :**



240550018

Test Description	Value(s)	Unit(s)	Reference Range
------------------	----------	---------	-----------------

**BIOCHEMISTRY**

Calcium	9.4	mg/dL	8.50 - 10.20
Method : Arsenazo III			

\*\*END OF REPORT\*\*

**Dr. Kusum Heda**  
M.D.(Patho.)

**Dr. Nishi Prasad**  
M.D.(Patho.)

Consultant Radiologist & Sonologist

**Dr. Roopa Goyal**

MD (Radio-Diagnosis)

**GOYAL**  
**DIAGNOSTICS**  
4-D ULTRASOUND • COLOUR DOPPLER

SHOP NO. 16-17, 1ST FLOOR SHOPPING CENTRE, OPP. JLN HOSPITAL, AJMER -305 001 PHONE : 2428948

**Patient Name :** MANOHAR LAL KHICHI

**Age / Gender :** 35 years / Male

**Endo ID :** 173275

**Organization :** Goyal Diagnostics Profile

**Referral :** MEDIWHEEL



**Collected Date & Time :** Feb 24, 2024, 10:04 a.m.

**Reported Date & Time :** Feb 24, 2024, 11:16 a.m.

**Sample ID :**



240550018

Test Description	Value(s)	Unit(s)	Reference Range
------------------	----------	---------	-----------------

**BIOCHEMISTRY**

Glucose fasting Method : Fluoride Plasma-F, Hexokinase	101.4	mg/dL	70.0-110.0
---	-------	-------	------------

\*\*END OF REPORT\*\*

**Dr. Kusum Heda**  
M.D.(Patho.)

**Dr. Nishi Prasad**  
M.D.(Patho.)

Consultant Radiologist & Sonologist

**Dr. Roopa Goyal**

MD (Radio-Diagnosis)

**GOYAL**  
**DIAGNOSTICS**  
4-D ULTRASOUND • COLOUR DOPPLER

SHOP NO. 16-17, 1ST FLOOR SHOPPING CENTRE, OPP. JLN HOSPITAL, AJMER -305 001 PHONE : 2428948

**Patient Name :** MANOHAR LAL KHICHI

**Age / Gender :** 35 years / Male

**Endo ID :** 173275

**Organization :** Goyal Diagnostics Profile

**Referral :** MEDIWHEEL



**Collected Date & Time :** Feb 24, 2024, 01:48 p.m.

**Reported Date & Time :** Feb 24, 2024, 02:31 p.m.

**Sample ID :**



240550111

Test Description	Value(s)	Unit(s)	Reference Range
------------------	----------	---------	-----------------

**BIOCHEMISTRY**

Blood Glucose-Post Prandial Method : Hexokinase	129.0	mg/dL	70 - 140
--	-------	-------	----------

\*\*END OF REPORT\*\*

**Dr. Kusum Heda**  
M.D.(Patho.)

**Dr. Nishi Prasad**  
M.D.(Patho.)