



LETTER OF APPROVAL / RECOMMENDATION

To,

The Coordinator,  
MediWheel (M/s. Arcofemi Healthcare Pvt. Ltd.)

Dear Sir / Madam,

**Sub: Annual Health Checkup for the employees of Bank of Baroda**

This is to inform you that the following employee wishes to avail the facility of Cashless Annual Health Checkup provided by you in terms of our agreement.

PARTICULARS	EMPLOYEE DETAILS
NAME	MR. SHAH VIPUL SURENDRAKUMAR
EC NO.	49757
DESIGNATION	JOINT MANAGER
PLACE OF WORK	VADODARA, GOTRI
BIRTHDATE	26-11-1965
PROPOSED DATE OF HEALTH CHECKUP	<del>26-08-2024</del> 07/09/2024
BOOKING REFERENCE NO.	24S49757100110674E

This letter of approval / recommendation is valid if submitted along with copy of the Bank of Baroda employee id card. This approval is valid from **12-08-2024** till **31-03-2025** The list of medical tests to be conducted is provided in the annexure to this letter. Please note that the said health checkup is a **cashless facility** as per our tie up arrangement. We request you to attend to the health checkup requirement of our employee and accord your top priority and best resources in this regard. The EC Number and the booking reference number as given in the above table shall be mentioned in the invoice, invariably.

We solicit your co-operation in this regard.

Yours faithfully,

Sd/-

**Chief General Manager**  
**HRM & Marketing Department**  
**Bank of Baroda**

(Note: This is a computer generated letter. No Signature required. For any clarification, please contact MediWheel (M/s. Arcofemi Healthcare Pvt. Ltd.))





Patient Name : Vipul Surendrakumar Shah

Sample No. : 20240905863

Patient ID : 20240904443

Age / Sex : 59y/Male

Consultant : DR KANCHI DESAI

Ward : -

Visit No. : OPD20240913958

Call. Date : 07/09/2024 08:59

S. Coll. Date : 07/09/2024 09:21

Report Date : 07/09/2024 14:08



### CBC, ESR

Investigation	Result	Normal Value
Hemoglobin :	16.5 gm/dl	13.5 to 18.0 gm/dl
P.C.V. :	48.3 %	42.0 to 52.0 %
M.C.V. :	85.9 fL	78 to 100 fL
M.C.H. :	29.4 pg	27 to 31 pg
M.C.H.C. :	34.2 g/dl	32 to 36 g/dl
RDW :	11.3 %	11.5 to 14.0 %
RBC Count :	5.62 X 10 <sup>6</sup> / cumm	4.7 to 6.0 X 10 <sup>6</sup> / cumm
Polymorphs :	53 %	38 to 70 %
Lymphocytes :	42 %	15 to 48 %
Eosinophils :	2 %	0 to 6 %
Monocytes :	3 %	3 to 11 %
Basophils :	0 %	0.0 to 1.0 %
Total :	100	< 100 > 100
WBC Count :	5300 /cmm	4000 to 10000 /cmm
Platelets Count :	163000 /cmm	1,50,000 to 4,50,000 /cmm
ESR - After One Hour :	4 mm/hr	1 to 13 mm/hr

**Dr. Mehul Desai**  
M.B.D.C.P  
Reg.No.G-9521



<b>Patient Name :</b> Vipul Surendrakumar Shah	<b>Sample No. :</b> 20240905863
<b>Patient ID :</b> 20240904443	
<b>Age / Sex :</b> 59y/Male	<b>Visit No. :</b> OPD20240913958
<b>Consultant :</b> DR KANCHI DESAI	<b>Call. Date :</b> 07/09/2024 08:59
<b>Ward :</b> -	<b>S. Coll. Date :</b> 07/09/2024 09:21
	<b>Report Date :</b> 07/09/2024 14:08

**Blood Group**

Investigation	Result	Normal Value
<b>BLOOD GROUP :</b>		
ABO	O	
Rh	Positive	

**RENAL FUNCTION TEST**

Investigation	Result	Normal Value
Creatinine :	1 mg/dl	0.6 - 1.4 mg/dl
Urea :	15 mg/ dl	13 - 45 mg/dl
Uric Acid :	7.1 mg/dl	3.5 - 7.2 mg/dl
Calcium :	9 mg/dl	8.5 - 10.5
Phosphorus :	4.8 mg/dl	1.5 - 6.8

**Dr.Mehul Desai**  
M.B.D.C.P  
Reg.No.G-9521



<b>Patient Name :</b> Vipul Surendrakumar Shah	<b>Sample No. :</b> 20240905863 
<b>Patient ID :</b> 20240904443	<b>Visit No. :</b> OPD20240913958
<b>Age / Sex :</b> 59y/Male	<b>Call. Date :</b> 07/09/2024 08:59
<b>Consultant :</b> DR KANCHI DESAI	<b>S. Coll. Date :</b> 07/09/2024 09:21
<b>Ward :</b> -	<b>Report Date :</b> 07/09/2024 14:08

#### FBS & PPBS

Investigation	Result	Normal Value
Blood Sugar (FBS) :	100 mg/dl	74 - 100 mg/dl
Urine Sugar ( FUS ) :	Nil	
Blood Sugar (PP2BS) :	112 mg/dl	70 to 120 mg/dl
Urine Sugar ( PP2US ) :	Nil	

#### HBA1C

Investigation	Result	Normal Value
Glycosylated Hb :	5.6 %	Near Normal Glycemia : 6 to 7 Excellent Control : 7 to 8 Good Control : 8 to 9 Fair Control : 9 to 10 Poor Control : > 10
Average Plasma Glucose of Last 3 Months :	114.02	

**Dr.Mehul Desai**  
**M.B.D.C.P**  
**Reg.No.G-9521**



<b>Patient Name :</b> Vipul Surendrakumar Shah	<b>Sample No. :</b> 20240905863 
<b>Patient ID :</b> 20240904443	<b>Visit No. :</b> OPD20240913958
<b>Age / Sex :</b> 59y/Male	<b>Call. Date :</b> 07/09/2024 08:59
<b>Consultant :</b> DR KANCHI DESAI	<b>S. Coll. Date :</b> 07/09/2024 09:22
<b>Ward :</b> -	<b>Report Date :</b> 07/09/2024 14:08

### LFT (Liver Function Test)

Investigation	Result	Normal Value
Total Bilirubin :	0.8 mg/dl	0.2 to 1.0 mg/dl
Direct Bilirubin :	0.2 mg/dl	0.0 to 0.2 mg/dl
Indirect Bilirubin :	0.6 mg/dl	0.0 to 0.8 mg/dl
AST (SGOT) :	19 U/L	5 to 34 U/L
ALT (SGPT) :	18 U/L	0 to 55 U/L
Total Protein (TP) :	6.4 g/dL	6.4 to 8.3, g/dl
Albumin (ALB) :	4.4 g/dl	3.5 to 5.2 g/dl
Globulin :	2 g/dl	2.3 to 3.5 g/dl
A/G Ratio :	2.2	
Alkaline Phosphatase (ALP) :	148 U/L	40 to 150 U/L
GAMMA GT. :	19 U/L	7 to 35 U/L

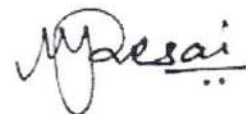

**Dr. Mehul Desai**  
M.B.D.C.P  
Reg.No.G-9521



<b>Patient Name :</b> Vipul Surendrakumar Shah	<b>Sample No. :</b> 20240905863 
<b>Patient ID :</b> 20240904443	<b>Visit No. :</b> OPD20240913958
<b>Age / Sex :</b> 59y/Male	<b>Call. Date :</b> 07/09/2024 08:59
<b>Consultant :</b> DR KANCHI DESAI	<b>S. Coll. Date :</b> 07/09/2024 09:22
<b>Ward :</b> -	<b>Report Date :</b> 07/09/2024 14:08

### Lipid Profile

Investigation	Result	Normal Value
Sample :	Fasting	
Sample Type :	Normal	
Cholesterol (Chol) :	179 mg/dl	Low risk : < 200 Moderate risk : 200 - 239 High risk : > or = 240
Triglyceride :	55 mg/dl	Normal : < 200.0 High : 200 - 499 Very High : > or = 500
HDL Cholesterol :	37 mg/dl [ L ]	Low risk : >or = 60 mg/dL High risk : Up to 35 mg/dL
LDL :	131 mg/dl [N]	131.0 to 159.0(N) < 130.0(L) > 159.0(H)
VLDL :	11 mg/dl	Up to 0 to 34 mg/dl
LDL/HDL Ratio :	3.54	Low risk : 0.5 to 3.0 Moderate risk : 3.0 to 6.0 Elevted level high > 6.0
Total Chol / HDL Ratio :	4.84	Low Risk : 3.3 to 4.4 Average Risk : 4.4 to 7.1 Moderate Risk : 7.1 to 11.0 High Risk : > 11.0
Total Lipids :	571 mg/dl	400 to 700 mg/dl

**Note :-** Lipemic samples give high triglyceride value and falsely low LDL value.

**Dr.Mehul Desai**  
M.B.D.C.P  
Reg.No.G-9521



Unipath Specialty Laboratory (Baroda) LLP - Platinum Complex, Opp. HDFC Bank, Nr. Radha Krishna char rasta, Akota, Vadodra - 390020  
 Unipath Specialty Laboratory (Baroda) LLP - Platinum Complex, Opp. HDFC Bank, Nr. Radha Krishna char rasta, Akota, Vadodra - 390020  
 Phone: 0265-2354435 / 2326280 Mobile: 7228800500 / 8155028222 Email: info.baroda@unipathllp.in  
 Home Visit / OPD Reception : 9998724579



TEST REPORT

Reg. No. : 40901003595 Reg. Date : 07-Sep-2024 11:57 Collected On : 07-Sep-2024 11:57  
 Name : Mr. VIPUL SHAH Approved On : 07-Sep-2024 12:52  
 Age : 59 Years Gender : Male Ref. No. : Dispatch At :  
 Ref. By : Tele No. :  
 Location : SAVITA SUPERSPECIALTY HOSPITAL @ WAGHODIYA ROAD

Test Name	Results	Units	Bio. Ref. Interval
<b>THYROID FUNCTION TEST</b>			
T3 (triiodothyronine) <i>Method: CLIA</i>	1.32	ng/mL	0.6 - 1.81
T4 (Thyroxine) <i>Method: CLIA</i>	9.00	µg/dL	4.5 - 12.6
TSH ( ultra sensitive) <i>Method: CLIA</i>	1.640	µIU/mL	0.55 - 4.78
Sample Type: Serum			

Comments:

Thyroid stimulating hormone (TSH) is synthesized and secreted by the anterior pituitary in response to a negative feedback mechanism involving concentrations of FT3 (free T3) and FT4 (free T4). Additionally, the hypothalamic tripeptide, thyrotropin-releasing hormone (TRH), directly stimulates TSH production. TSH stimulates thyroid cell production and hypertrophy, also stimulate the thyroid gland to synthesize and secrete T3 and T4. Quantification of TSH is significant to differentiate primary (thyroid) from secondary (pituitary) and tertiary (hypothalamus) hypothyroidism. In primary hypothyroidism, TSH levels are significantly elevated, while in secondary and tertiary hypothyroidism, TSH levels are low.

TSH levels During Pregnancy :

- First Trimester : 0.1 to 2.5 µIU/mL
- Second Trimester : 0.2 to 3.0 µIU/mL
- Third trimester : 0.3 to 3.0 µIU/mL

Reference : Carl A. Burtis, Edward R. Ashwood, David E. Bruns. Tietz Textbook of Clinical Chemistry and Molecular Diagnostics. 5th Edition. Philadelphia: WB Saunders, 2012:2170

This is an electronically authenticated report. "Please verify the authenticity of this report by scanning the QR code to ensure data integrity."

Test done from collected sample.

Printed On: 07-Sep-2024 12:54

Dr. Vishal Jhaveri  
 M.B.B.S, Page 1 of 2  
 Reg. G-13041

We are open 24 x 7 & 365 days

LLP Identification Number: AAN-8932

We are open 24 x 7 & 365 days

LLP Identification Number: AAN-8932





Unipath Specialty Laboratory (Baroda) LLP - Platinum Complex, Opp. HDFC Bank, Nr. Radha Krishna char rasta, Akota, Vadodara - 390020  
Unipath Specialty Laboratory (Baroda) LLP - Platinum Complex, Opp. HDFC Bank, Nr. Radha Krishna char rasta, Akota, Vadodara - 390020  
Phone: 022-2394495 / 2376780 Mobile: 7228800500 / 8155028222 | Email: info.baroda@unipathllp.in  
Home Visit / OPD Reception - 9998724579



## TEST REPORT

Reg. No. : 40901003595	Reg. Date : 07-Sep-2024 11:57	Collected On : 07-Sep-2024 11:57
Name : Mr. VIPUL SHAH		Approved On : 07-Sep-2024 12:52
Age : 59 Years	Gender : Male	Ref. No. :
Ref. By :		Dispatch At :
Location : SAVITA SUPERSPECIALTY HOSPITAL @ WAGHODIYA ROAD		Tele No. :

Test Name	Results	Units	Bio. Ref. Interval
-----------	---------	-------	--------------------

PSA	2.730	ng/mL	0 - 4
-----	-------	-------	-------

Method:CLIA

Sample Type:Serum

### Useful For

1. Evaluating patients with documented prostate problems in whom multiple prostate-specific antigen tests may be necessary per year
2. Monitoring patients with a history of prostate cancer as an early indicator of recurrence and response to treatment.
3. Prostate cancer screening

### Comments

-Prostate-specific antigen (PSA) is a glycoprotein that is produced by the prostate gland, the lining of the urethra, and the bulbourethral gland. Normally, very little PSA is secreted in the blood. Increases in glandular size and tissue damage caused by benign prostatic hypertrophy, prostatitis, or prostate cancer may increase circulating PSA levels.

-Digital rectal examination generally does not increase normal prostate-specific antigen (PSA) values. However, cystoscopy, urethral instrumentation, and prostate biopsy may increase PSA levels.

----- End Of Report -----

This is an electronically authenticated report. "Please verify the authenticity of this report by scanning the QR code to ensure data integrity."

Test done from collected sample.

Printed On: 07-Sep-2024 12:54

Dr. Vishal Jhaveri  
M.B.B.S, Page 2 of 2  
Reg. G-13041

We are open 24 x 7 & 365 days

LLP Identification Number: AAN-8932

We are open 24 x 7 & 365 days

LLP Identification Number: AAN-8932



<b>Patient Name :</b> Vipul Surendrakumar Shah	<b>Sample No. :</b> 20240905863 
<b>Patient ID :</b> 20240904443	<b>Visit No. :</b> OPD20240913958
<b>Age / Sex :</b> 59y/Male	<b>Call. Date :</b> 07/09/2024 08:59
<b>Consultant :</b> DR KANCHI DESAI	<b>S. Coll. Date :</b> 07/09/2024 09:21
<b>Ward :</b> -	<b>Report Date :</b> 07/09/2024 14:08

### Urine R/M

Investigation	Result	Normal Value
Quantity - :	20 ml	
Colour - :	Pale Yellow	
Reaction (pH) :	6.5	4.6-8.0
Turbidity :	Clear	
Deposit :	Absent	Absent
Sp.Gravity :	1.005	1.005-1.010
Protein :	Absent	Absent
Glucose :	Absent	Absent
Bile Salts :	Absent	Absent
Bile pigments :	Absent	Absent
Ketones :	Absent	Absent
Urobilinogen :	Absent	
Blood :	Absent	Absent
Pus Cells :	2-3 /hpf	0-5/hpf
Red Blood Cells :	Absent /hpf	Absent
Epithelial Cells :	0-1 /hpf	
Leucocytes Esterase :	+	

**Dr.Mehul Desai**  
**M.B.D.C.P**  
**Reg.No.G-9521**



PATIENT NAME: VIPUL SHAH	
AGE/SEX: 59 YRS/M	DATE: Saturday, 07 September 2024

**ULTRASOUND OF ABDOMEN & PELVIS**

**LIVER** appears normal in size and shows normal parenchymal echogenicity. No evidence of focal lesion. No evidence of dilated IHBR or portal vein. CBD appears normal.

**GALL BLADDER** is distended. Shows few (at least 2) mobile calculi within; largest one measures 9.6 mm. No e/o wall thickening or pericholecystic edema.

**VISUALIZED PART OF PANCREAS** appears normal. MPD is WNL.

**SPLEEN** appears normal in size and shows normal parenchymal echogenicity. No evidence of focal lesion.

**BOTH KIDNEYS** appear normal in size and position.

Show normal cortical echogenicity. Corticomedullary differentiation is maintained.

No calculus or hydronephrosis on either side.

**URINARY BLADDER** is full (Pre-void: 265 cc & Post-void: 10 cc). Mucosal surface appears smooth with no e/o obvious wall thickening or calculus within.

**PROSTATE** appears enlarged in size (39.6 cc). No evidence of focal lesion noted.

**BOWEL LOOPS** appear normal and show normal peristalsis

No evidence of LYMPHADENOPATHY noted.

No evidence of ASCITES or PLEURAL EFFUSION noted.

**IMPRESSION:**

- Prostatomegaly with insignificant post-void volume.
- Cholelithiasis without changes of cholecystitis.

  
DR SHARAD RUNGTA (MD & DNB)  
CONSULTANT RADIOLOGIST

*Not all pathologies can be detected on ultrasound in each scan. Further radiographic evaluation is suggested if required.*



PATIENT NAME: VIPUL SHAH

AGE/SEX: 59 YEARS/M

DATE: Saturday, 07 September 2024

**CHEST X-RAY (PA)**

Both lung fields appear normal.

Both hila appear normal

Bilateral costo-phrenic angles appear grossly clear

Mediastinum and cardiac shadow appear normal

Bony thorax appears unremarkable

No evidence of free gas under domes of diaphragm

**IMPRESSION:**

- NO SIGNIFICANT ABNORMALITY NOTED IN LUNG FIELDS
- NORMAL CARDIAC SHADOW

**DR SHARAD RUNGTA (MD & DNB)**  
**CONSULTANT RADIOLOGIST**

*Not all pathologies can be detected on ultrasound in each scan. Further radiographic evaluation is suggested if required.*



# Savita

**Superspeciality Hospital**  
(A Unit of Solace Healthcare Pvt. Ltd.)

Parivar Char Rasta, Waghodia-Dabhoi Ring Road, Vadodara-390019

☎ 0265-2578844 / 2578849 📠 63596 88442

✉ contact@savitahospital.com 🌐 www.savitahospital.com

## 2D-ECHOCARDIOGRAPHY AND COLOR DOPPLER REPORT

**NAME: VIPUL SHAH**

**AGE/SEX: 59 YRS/MALE**

**DATE: 07/09/2024**

**REF BY: DIRECT**

### **OBSERVATION:**

- NORMAL LV SIZE AND NORMAL LV SYSTOLIC FUNCTION. LVEF = 60% (VISUAL).
- NO RWMA AT REST.
- GRADE I LV DIASTOLIC DYSFUNCTION.
- TRIVIAL MR. NO MS.
- NO AR. NO AS.
- TRIVIAL TR. NO PAH.
- NORMAL SIZED LA, RA & RV WITH NORMAL RV SYSTOLIC FUNCTION.
- NORMAL SIZED MPA, RPA & LPA.
- INTACT IAS & IVS.
- NO E/O INTRACARDIAC CLOT/VEGETATION/PE.
- NORMAL IVC.
- NORMAL PERICARDIUM.

**LA: 33MM**

**AO: 30MM**

**IVS: 12/15MM**

**LVPW: 11/14MM**

**LVID: 45/26MM**

### **CONCLUSION:**

- NORMAL LV/RV SIZE AND SYSTOLIC FUNCTION.
- NO RWMA AT REST.
- LVEF = 60% (VISUAL).

**DR. NIRAV BHALANI**  
[CARDIOLOGIST]

**DR. ARVIND SHARMA**  
[CARDIOLOGIST]

SHAH, VIKUL  
Male

59 Years

Rate 73

PR 158  
QRSd 100  
QT 376  
QTc 415

--AXIS--  
P 70

QRS -27  
T 32

12 Lead; Standard Placement

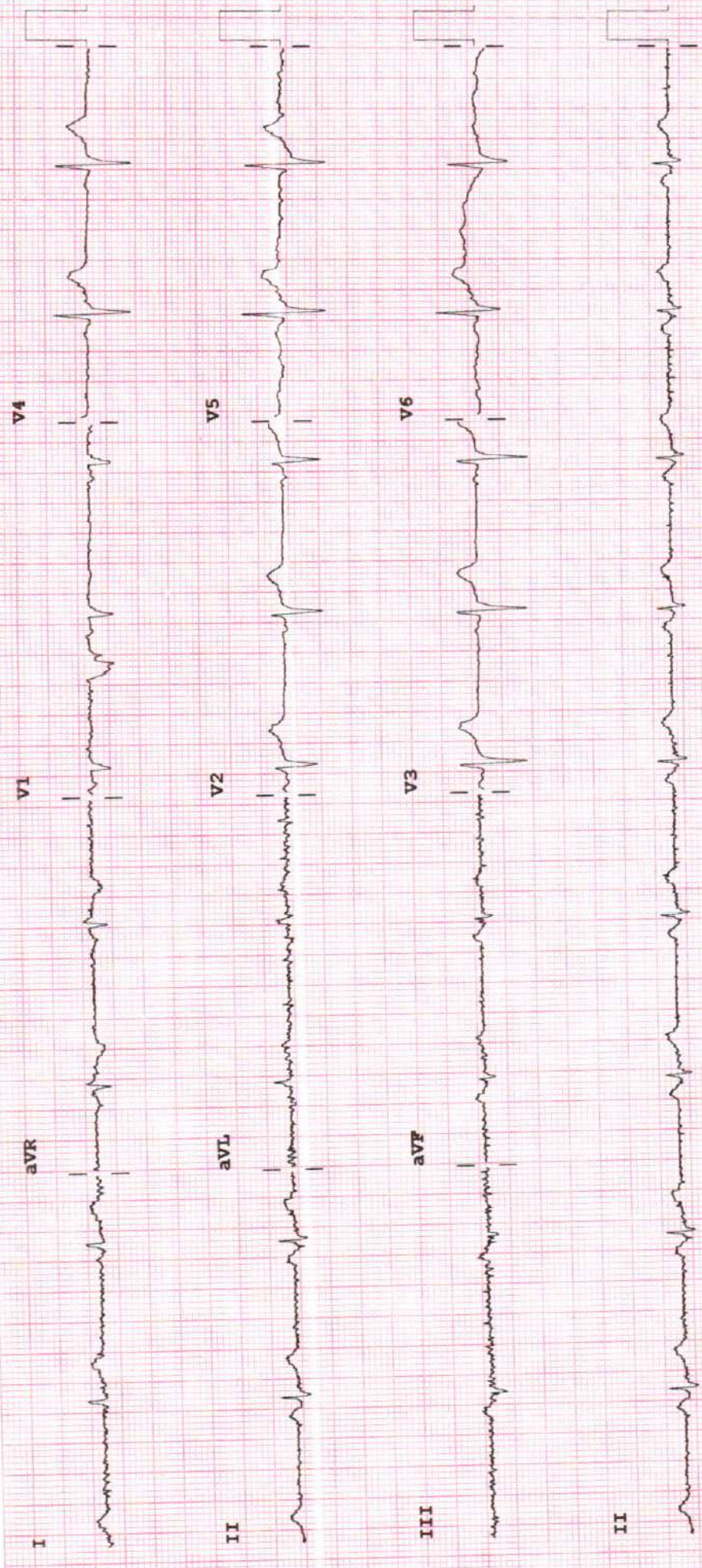

F 50~ 0.50-150 Hz W PH09

P?

Speed: 25 mm/sec Limb: 10 mm/mV Chest: 10.0 mm/mV

Device:

for PHILIPS

REORDER M2942B



# Savita

Superspeciality Hospital  
(A Unit of Solace Healthcare Pvt. Ltd.)

Parivar Char Rasta, Waghodia-Dabhoi Ring Road, Vadodara-390019

☎ 0265-2578844 / 2578849 📠 63596 88442

✉ contact@savitahospital.com 🌐 www.savitahospital.com

## Examination by Physician

Name : VIPUL S SHAH

Reg. No : 20240904443

Age/ Sex : 59Y/MALE

DOE : 07-09-2024

### Physical Examination

Height: 168 cm Weight: 82 kg BMI: \_\_\_\_\_ Tempera  
ture: N Pulse: 74 BP: 158/88 SpO2 - 99%

### Chief Complaints:

Routine check up

### Past History:

Not Significant

### Examination:

General Examination:

NAD

Systemic Examination:

NAD

### Investigation:

RBS FBS - 100 mg/dl

ECG WNL, 2D Echo - WNL

Others cholelithiasis, Prostatomegaly

Advice:

SRD, Exercise

BP Monitoring

T. Telma 40  
if SBP > 140.

Signature



- Surgery opinion for cholelithiasis



## Examination by Ophthalmologist

Name : VIPUL S SHAH

Reg. No : 20240904443

Age/ Sex : 59Y/MALE

DOE : 07-09-2024

Nil

### Medical History:

Nil

### Examination of Eye: Right LEFT

External Examination: \_\_\_\_\_

Anti seg Examination: \_\_\_\_\_

Schiot Tonometry IOP: \_\_\_\_\_

Fundus: \_\_\_\_\_

Without Glass Distant Vision: \_\_\_\_\_

Near Vision: \_\_\_\_\_

With Glass Distant Vision: 6/6 6/6

Near Vision: N6 N6

Colour Vision (With Ishihara Chart): WNL

Impression: BE Early IMSC

Advice: 3 month review.

Signature: \_\_\_\_\_





## Examination by DENTAL

Name : VIPULS SHAH

Reg. No : 20240904443

Age/sex : 59Y/MALE

DOE : 07-09-2024

### Presenting Complaints:

Came for regular checkup

### Medical History:

No relevant history,

### Examination:

Missing teeth in  $\frac{\quad}{76}$

Supra-erupted  $\frac{\quad}{\quad}$

### Impression:

### Advice:

fcc  $\frac{\quad}{\quad}$   
implant  $\frac{\quad}{6}$

Signature: \_\_\_\_\_





Bill of Supply (Interim Bill)



Patient ID : 20240904443

Age / Sex : 59y / M

Patient Name : VIPUL SURENDRAKUMAR SHAH

Dr. Name : DR KANCHI DESAI

Referred By : self

City/Village : Vadodara

Class : Contract

PAN Card : AAQCS5566G

Visit No. : OPD20240913958(OPD)

Bill No. : OPD20240913958

Bill Date : N/A

Speciality : INTERNAL MEDICINE

Company Name : Mediwheel Health Check Up

GSTIN : 24AAQCS5566G2ZW

SAC : 999312 "Medical Service covered under healthcare service"

Mobile No. : 9825948350

Expense Details	Qty	Rate	Gross Amount	Waive	Net Amount
<b>Visit Charge</b>					
07/09/2024 Physician First Consultation OPD	1.0	0.0	0.00	0.0	0.00
Ophthalmologist First Consultation OPD -	1.0	0.0	0.00	0.0	0.00
Dentist First Consultation OPD -	1.0	0.0	0.00	0.0	0.00
<b>Visit Charge (Subtotal)</b>			0.0	0.0	0.00
<b>PATHOLOGY</b>					
07/09/2024 CBC, ESR	1.0			0.0	
Urine R/M	1.0			0.0	
STOOL EXAMINATION	1.0			0.0	
Blood Group	1.0			0.0	
FBS & PPBS	1.0			0.0	
TFT (Thyroid Function Test)	1.0			0.0	
Lipid Profile	1.0			0.0	
RENAL FUNCTION TEST	1.0			0.0	
LFT (Liver Function Test)	1.0			0.0	
PSA (Prostate Specific Antigen) Male	1.0			0.0	
HBA1C	1.0	2500.0	2500.00	0.0	2500.00
MediWheel Full Body Health Check-Up(Male Above 40)	1.0		2500.0	0.0	2500.00
<b>PATHOLOGY (Subtotal)</b>					
<b>Radiology</b>					
07/09/2024 X-RAY CHEST PA	1.0			0.0	
USG WHOLE ABDOMEN SCREENING	1.0			0.0	
X-RAY CHEST PA	1.0	0.0	0.00	0.0	0.00
USG WHOLE ABDOMEN SCREENING	1.0	0.0	0.00	0.0	0.00
<b>Radiology (Subtotal)</b>			0.0	0.0	0.00
<b>Non Invasive Cardiology</b>					
07/09/2024 ECG Charge(OPD Base)	1.0			0.0	
ECHO COLOUR DOPPLER SCREENING	1.0			0.0	
ECG Charge(OPD Base)	1.0	0.0	0.00	0.0	0.00
ECHO COLOUR DOPPLER SCREENING	1.0	0.0	0.00	0.0	0.00
<b>Non Invasive Cardiology (Subtotal)</b>			0.0	0.0	0.00
<b>Total Bill Amount</b>					2500.00
<b>Net payable amount</b>					2500.00
<b>Bill Outstanding</b>					2500.00

Received With Thanks From VIPUL SURENDRAKUMAR SHAH of Rs 0.0 /-  
(Rs Zero Only)

Printed By : (CAVATRI)  
For Savita Hospital-Live

