



NABL & ISO 9001 : 2008 Certified  
Wellness . Diagnostics  
A Unit of Gian Life Care Limited



7/216 (6), Swaroop Nagar  
(In Front of L.L.R. Hospital), Kanpur  
Mob. : 8808051576  
E-mail : reportsgpx@gmail.com  
arunguptagpx@gmail.com

Gian Pathology and X-Ray

Pathology . Radiology

Gian Life Line - Health Checkup

Lab No.	: 012408100098	Reg No/BarcodeNo	: 815630/01668469
Patient Name	: Mrs.ASHA	Reg. Date	: 10/Aug/2024 01:26PM
Age/Sex	: 48 Y / Female	Sample Taken Date	: 11/Aug/2024 12:50PM
Client Code/Name	: MEDIWHEEL FULL BODY CHECKUP	Report Date	: 11/Aug/2024 01:44PM
Referred By Doctor	: Dr. BANK OF BARODA		

**BIOCHEMISTRY**

**MEDIWHEEL FEMALE ABOVE 40**

Test Name	Result	Unit	Biological Ref.Interval
<b>Blood Sugar (Fasting)</b>			
Blood Sugar Fasting Hexokinase	76	mg/dl	70 - 100
<b>Blood Sugar (PP)</b>			
Blood Sugar PP (2 Hr.) Hexokinase	87	mg/dL	70 - 140
<b>GAMMA GT/GGT</b>			
GAMMA GT / GGT	16	IU/l	9 - 36
<b>*Not in NABL Scope*</b>			
<b>BUN / BLOOD UREA NITROGEN</b>			
BLOOD UREA NITROGEN Urease	10.0	mg/dl	7.0 - 18.7
<b>CREATININE SERUM</b>			
CREATININE, Serum Kinetic Alkaline Picrate	0.68	mg/dl	0.50 - 1.20
<b>URIC ACID</b>			
URIC ACID, Serum Uricase	2.7	mg/dl	2.5 - 6.2



*A Gupta*

Dr. Arun Kumar Gupta  
M.D. Chief Pathologist  
(Reg No. 34930)



NABL & ISO 9001 : 2008 Certified  
**Wellness . Diagnostics**  
 A Unit of Gian Life Care Limited



7/216 (6), Swaroop Nagar  
 (In Front of L.L.R. Hospital), Kanpur  
 Mob. : 8808051576  
 E-mail : reportsgpx@gmail.com  
 arunguptagpx@gmail.com

Gian Pathology and X-Ray

Pathology . Radiology

Gian Life Line - Health Checkup

Lab No.	: 012408100098	Reg No/BarcodeNo	: 815630/01668469
Patient Name	: Mrs.ASHA	Reg. Date	: 10/Aug/2024 01:26PM
Age/Sex	: 48 Y / Female	Sample Taken Date	: 11/Aug/2024 12:50PM
Client Code/Name	: <b>MEDIWHEEL FULL BODY CHECKUP</b>	Report Date	: 11/Aug/2024 01:44PM
Referred By Doctor	: Dr. BANK OF BARODA		

**BIOCHEMISTRY**

**MEDIWHEEL FEMALE ABOVE 40**

Test Name	Result	Unit	Biological Ref.Interval
<b>LFT/LIVER FUNCTION TESTS</b>			
BILIRUBIN TOTAL Diazonium Salt	0.61	mg/dl	0.10 - 1.20
BILIRUBIN DIRECT Diazo Reaction	0.32	mg/dl	0.0 - 0.5
BILIRUBIN INDIRECT Calculated	0.29	mg/dl	0.10 - 1.1
SGOT /AST Enzymatic (NADH(Without P-5-P))	10	U/L	5 - 34
SGPT /ALT Enzymatic (NADH(Without P-5-P))	16	U/L	0.0 - 55
Alk. Phosphatase, Serum Para-nitrophenyl phosphate	89	U/L	46 - 122
PROTEIN TOTAL Biuret	7.2	g/dl	6.4 - 8.3
ALBUMIN BCG	4.4	g/dl	3.5 - 5.0
GLOBULIN Calculated	2.8	g/dl	2.3 - 3.5
A/G RATIO Calculated	1.57	Ratio	1.5 - 2.5



*A Gupta*

**Dr. Arun Kumar Gupta**  
 M.D. Chief Pathologist  
 (Reg No. 34930)



NABL & ISO 9001 : 2008 Certified  
Wellness . Diagnostics  
A Unit of Gian Life Care Limited



7/216 (6), Swaroop Nagar  
(In Front of L.L.R. Hospital), Kanpur  
Mob. : 8808051576  
E-mail : reportsgpx@gmail.com  
arunguptagpx@gmail.com

Gian Pathology and X-Ray

Pathology . Radiology

Gian Life Line - Health Checkup

Lab No. :	<b>012408100098</b>	Reg No/BarcodeNo :	815630/01668469
Patient Name :	<b>Mrs.ASHA</b>	Reg. Date :	10/Aug/2024 01:26PM
Age/Sex :	48 Y / Female	Sample Taken Date :	11/Aug/2024 12:50PM
Client Code/Name :	<b>MEDIWHEEL FULL BODY CHECKUP</b>	Report Date :	11/Aug/2024 01:44PM
Referred By Doctor :	<b>Dr. BANK OF BARODA</b>		

**BIOCHEMISTRY**

**MEDIWHEEL FEMALE ABOVE 40**

Test Name	Result	Unit	Biological Ref.Interval
<b>Lipid Profile</b>			
CHOLESTEROL TOTAL Enzymetic	190	mg/dl	Desirable: <200 Boderline High: 200 – 239 High : ≥240
TRIGLYCERIDES GPO	108	mg/dl	Normal <150 Boderline High: 150 – 199 High : 200 – 499 Very High: ≥500
HDL CHOLESTEROL Accelerator Selective Detergent	59	mg/dl	40 - 60
LDL CHOLESTEROL Calculated	109.4	mg/dl	100 - 130
VLDL CALCULATED Calculated	21.6	mg/dl	13 - 36
CHOL/ HDL RATIO Calculated	3.22	Ratio	Less than 4.0
LDL / HDL RATIO	<b>1.85</b>		3.3 - 4.4 (Low Risk) 4.4-7.1 (Average Risk) 7.1-11.0 (Moderate Risk)

**Ratio of LDL to HDL**

Risk	Men	Women
Very low (1/2 average)	1	1.5
Average risk	3.6	3.2
Moderate risk (2x average)	6.3	5.0
High risk (3x risk)	8	6.1

**HDL** levels have an inverse relationship with coronary heart disease. The ability of **HDL** to predict the development of coronary atherosclerosis has been estimated to be four times greater than **LDL** and eight times greater than **TC**. Treatment is recommended for those with a **HDL** level below 40 mg/dL. An **HDL** of 60 mg/dL is considered protection against heart disease.

**Preparation:**

Blood should be collected after a 12-hour fast (no food or drink, except water). For the most accurate results, wait at least 2 months after a heart attack, surgery, infection, injury or pregnancy to check Lipid Profile.

**BUN/CREATININE RATIO**

BLOOD UREA NITROGEN Urease	10.0	mg/dl	7.0 - 18.7
CREATININE, Serum Kinetic Alkaline Picrate	0.68	mg/dl	0.50 - 1.20
Ratio	14.71	mg/dl	5 - 20



*A Gupta*

**Dr. Arun Kumar Gupta**  
M.D. Chief Pathologist  
(Reg No. 34930)



NABL & ISO 9001 : 2008 Certified  
**Wellness . Diagnostics**  
 A Unit of Gian Life Care Limited



7/216 (6), Swaroop Nagar  
 (In Front of L.L.R. Hospital), Kanpur  
 Mob. : 8808051576  
 E-mail : reportsgpx@gmail.com  
 arunguptagpx@gmail.com

Gian Pathology and X-Ray

Pathology . Radiology

Gian Life Line - Health Checkup

Lab No.	: 012408100098	Reg No/BarcodeNo	: 815630/01668469
Patient Name	: Mrs.ASHA	Reg. Date	: 10/Aug/2024 01:26PM
Age/Sex	: 48 Y / Female	Sample Taken Date	: 11/Aug/2024 12:50PM
Client Code/Name	: <b>MEDIWHEEL FULL BODY CHECKUP</b>	Report Date	: 11/Aug/2024 01:44PM
Referred By Doctor	: Dr. BANK OF BARODA		

**BIOCHEMISTRY**

**MEDIWHEEL FEMALE ABOVE 40**

Test Name	Result	Unit	Biological Ref.Interval
-----------	--------	------	-------------------------



*A Gupta*

**Dr. Arun Kumar Gupta**  
 M.D. Chief Pathologist  
 (Reg No. 34930)



NABL & ISO 9001 : 2008 Certified  
Wellness . Diagnostics  
A Unit of Gian Life Care Limited



7/216 (6), Swaroop Nagar  
(In Front of L.L.R. Hospital), Kanpur  
Mob. : 8808051576  
E-mail : reportsgpx@gmail.com  
arunguptagpx@gmail.com

Gian Pathology and X-Ray

Pathology . Radiology

Gian Life Line - Health Checkup

Lab No. :	<b>012408100098</b>	Reg No/BarcodeNo :	815630/01668469
Patient Name :	<b>Mrs.ASHA</b>	Reg. Date :	10/Aug/2024 01:26PM
Age/Sex :	48 Y / Female	Sample Taken Date :	10/Aug/2024 02:45PM
Client Code/Name :	<b>MEDIWHEEL FULL BODY CHECKUP</b>	Report Date :	10/Aug/2024 06:23PM
Referred By Doctor :	<b>Dr. BANK OF BARODA</b>		

**CLINICAL PATHOLOGY**

**MEDIWHEEL FEMALE ABOVE 40**

Test Name	Result	Unit	Biological Ref.Interval
-----------	--------	------	-------------------------

**MEDIWHEEL FEMALE ABOVE 40**

**URINE SUGAR (F)**

URINE SUGAR (F) NIL

(\*Not in NABL Scope\*)

**URINE ROUTINE EXAMINATION**

**Method -Dipstick And Microscopy**

**PHYSICAL EXAMINATION**

COLOUR	STRAW		
SPECIFIC GRAVITY (Based on pka change)	1.010		1.001 - 1.030
pH ( methylred/Bromothymol blue method )	6.0		4.6 - 8.0
TURBIDITY	ABSENT		
Deposit (UR)	ABSENT		

**Chemical**

PROTEIN Dipstick/Tetra bromophenol blue/ Heat & Acid Test method).	NIL		Nil
GLUCOSE (Oxidase Peroxidase method)	NIL		Nil
KETONE (Nitroprusside Method)	NEGATIVE		Nil
BILL PIGMENT (Diazo Method)	NEGATIVE		Negative
UROBILINOGEN (Ehrlich reaction)	NEGATIVE		Normal
Nitrite (Based on presence of bacteria )	NEGATIVE		Negative
Leucocyte Esterase (Esterase Diazonium Method)	NEGATIVE		Negative
BLOOD	ABSENT		Negative

**After Centrifugation at 2500 R.P.M. For 5 Minutes**

**MICROSCOPIC EXAMINATION**

RBC (Microscopic)	NIL	per HPF	
PUS CELLS (Microscopic)	1-2	Per HPF	0 - 5 WBC/hpf
EPITHELIAL CELLS (Microscopic)	2-4	Per HPF	
CASTS (Microscopic)	NIL	Per LPF	
CRYSTALS (Microscopic)	NIL		
Amorphous Material (Microscopic)	Nil		Nil
BACTERIA (Microscopic)	NIL	Per HPF	0-0



*A Gupta*

**Dr. Arun Kumar Gupta**  
M.D. Chief Pathologist  
(Reg No. 34930)



NABL & ISO 9001 : 2008 Certified  
**Wellness . Diagnostics**  
 A Unit of Gian Life Care Limited



7/216 (6), Swaroop Nagar  
 (In Front of L.L.R. Hospital), Kanpur  
 Mob. : 8808051576  
 E-mail : reportsgpx@gmail.com  
 arunguptagpx@gmail.com

Gian Pathology and X-Ray

Pathology . Radiology

Gian Life Line - Health Checkup

Lab No.	: 012408100098	Reg No/BarcodeNo	: 815630/01668469
Patient Name	: Mrs.ASHA	Reg. Date	: 10/Aug/2024 01:26PM
Age/Sex	: 48 Y / Female	Sample Taken Date	: 10/Aug/2024 02:45PM
Client Code/Name	: <b>MEDIWHEEL FULL BODY CHECKUP</b>	Report Date	: 10/Aug/2024 06:23PM
Referred By Doctor	: Dr. BANK OF BARODA		

**CLINICAL PATHOLOGY**

**MEDIWHEEL FEMALE ABOVE 40**

Test Name	Result	Unit	Biological Ref.Interval
<b>URINE SUGAR (PP)</b>			
URINE SUGAR (PP)	NIL		

(\*Not in NABL Scope\*)



*A Gupta*

**Dr. Arun Kumar Gupta**  
 M.D. Chief Pathologist  
 (Reg No. 34930)



NABL & ISO 9001 : 2008 Certified  
Wellness . Diagnostics  
A Unit of Gian Life Care Limited



7/216 (6), Swaroop Nagar  
(In Front of L.L.R. Hospital), Kanpur  
Mob. : 8808051576  
E-mail : reportsgpx@gmail.com  
arunguptagpx@gmail.com

Gian Pathology and X-Ray

Pathology . Radiology

Gian Life Line - Health Checkup

Lab No. :	<b>012408100098</b>	Reg No/BarcodeNo :	815630/01668469
Patient Name :	<b>Mrs.ASHA</b>	Reg. Date :	10/Aug/2024 01:26PM
Age/Sex :	48 Y / Female	Sample Taken Date :	11/Aug/2024 12:33PM
Client Code/Name :	<b>MEDIWHEEL FULL BODY CHECKUP</b>	Report Date :	11/Aug/2024 01:16PM
Referred By Doctor :	<b>Dr. BANK OF BARODA</b>		

HAEMATOLOGY

MEDIWHEEL FEMALE ABOVE 40

Test Name	Result	Unit	Biological Ref.Interval
<b>MEDIWHEEL FEMALE ABOVE 40</b>			
<b>CBC / COMPLETE BLOOD COUNT</b>			
HEMOGLOBIN (Hb) Photometry Cyanide Free	11.60	g/dl	12.0 - 15.0
TLC Impedence	5900	/cumm	4000-10000
<b>DLC (%)</b>			
NEUTROPHIL DHSS/Microscopic	51	%	40-80
LYMPHOCYTE DHSS/Microscopic	38	%	24-44
EOSINOPHIL DHSS/Microscopic	3	%	01-06
MONOCYTE DHSS/Microscopic	8	%	3-6
Platelet Impedance/Microscopic	168	10 <sup>3</sup> /μL	140 - 440
RBC COUNT Impedance	3.90	10 <sup>6</sup> /μL	3.8 - 5.5
PCV (HCT) Numeric Integration	36.9	%	36-46
MCV Calculated	94.3	fL	83-91
MCH Calculated	29.7	pg	27-32
MCHC Calculated	31.4	g/dL	31.5-34.5
RDW-CV Calculated	12	%	11.6 - 14.0
MPV	11.8	fL	8 - 12
ABSOLUTE NEUTROPHIL COUNT DHSS/Calculated	3.01	10 <sup>3</sup> /μL	2.00-7.00
ABSOLUTE LYMPHOCYTE COUNT DHSS/Calculated	2.24	10 <sup>3</sup> /μL	1.0-3.0
ABSOLUTE MONOCYTE COUNT DHSS/Calculated	0.47	10 <sup>3</sup> /μL	0.020-1.0
ABSOLUTE EOSINOPHIL COUNT DHSS/Calculated	0.18	10 <sup>3</sup> /μL	0.02 - 0.50
N/L Ratio	1.34	Ratio	Normal: 1 - 3 Mildly High: 4 - 6 Moderately High: 7 - 9 Severly High: >9.0



*A Gupta*

Dr. Arun Kumar Gupta  
M.D. Chief Pathologist  
(Reg No. 34930)





NABL & ISO 9001 : 2008 Certified  
Wellness . Diagnostics  
A Unit of Gian Life Care Limited



7/216 (6), Swaroop Nagar  
(In Front of L.L.R. Hospital), Kanpur  
Mob. : 8808051576  
E-mail : reportsgpx@gmail.com  
arunguptagpx@gmail.com

Gian Pathology and X-Ray

Pathology . Radiology

Gian Life Line - Health Checkup

Lab No. : 012408100098 Reg No/BarcodeNo : 815630/01668469  
Patient Name : Mrs.ASHA Reg. Date : 10/Aug/2024 01:26PM  
Age/Sex : 48 Y / Female Sample Taken Date : 11/Aug/2024 12:33PM  
Client Code/Name : MEDIWHEEL FULL BODY Report Date : 11/Aug/2024 02:00PM  
Referred By Doctor : Dr. BANK OF BARODA

HAEMATOLOGY

MEDIWHEEL FEMALE ABOVE 40

Test Name	Result	Unit	Biological Ref.Interval
-----------	--------	------	-------------------------

MEDIWHEEL FEMALE ABOVE 40

**ESR WESTERGREN (Automated)**

ESR WESTERGREN ( Automated) WESTERGREN	9	mm	0 - 14
---	---	----	--------

\*Not in NABL Scope\*

**ABO Rh / BLOOD GROUP Tube Agglutination (FORWARD & REVERSE Method)**

**BLOOD GROUP / ABO-RH**

ABO	A	.	-
Reverse & Forward			
Rh	POSITIVE	.	-
Reverse & Forward			

**HbA1C/GLYCATED HEMOGLOBIN/GHB**

HbA1C/GLYCATED HEMOGLOBIN	4.8	%
Average of Glucose Level	91.06	mg/dl

Test is done by HPLC method (Gold Standard) D-10 Analyzer.

Expected Values :-

Test	Normal Range	
HbA1c	Non Diabetic:	4.0% - 6.0%
	Good Control:	6.1% - 8.0%
	Poor Control:	8.1% - 9.0%
	Unsatisfactory:	> 9%

To convert an A1c to the new average mean blood glucose, use this formula:  
eAG(mg/dl) = (28.7 X HbA1c) - 46.7

\*Not in NABL Scope\*



*A Gupta*

Dr. Arun Kumar Gupta  
M.D. Chief Pathologist  
(Reg No. 34930)



NABL & ISO 9001 : 2008 Certified  
**Wellness . Diagnostics**  
 A Unit of Gian Life Care Limited



7/216 (6), Swaroop Nagar  
 (In Front of L.L.R. Hospital), Kanpur  
 Mob. : 8808051576  
 E-mail : reportsgpx@gmail.com  
 arunguptagpx@gmail.com

Gian Pathology and X-Ray

Pathology . Radiology

Gian Life Line - Health Checkup

Lab No.	: 012408100098	Reg No/BarcodeNo	: 815630/01668469
Patient Name	: Mrs.ASHA	Reg. Date	: 10/Aug/2024 01:26PM
Age/Sex	: 48 Y / Female	Sample Taken Date	: 11/Aug/2024 12:50PM
Client Code/Name	: MEDIWHEEL FULL BODY CHECKUP	Report Date	: 11/Aug/2024 05:12PM
Referred By Doctor	: Dr. BANK OF BARODA		

**IMMUNOASSAY**

**MEDIWHEEL FEMALE ABOVE 40**

Test Name	Result	Unit	Biological Ref.Interval
<b>MEDIWHEEL FEMALE ABOVE 40</b>			
<b><u>T3 / TRIDOTHYRONINE TOTAL</u></b>			
T3 TOTAL CLIA	1.33	ng/mL	0.69 - 2.15
<b><u>T4 / THYROXIN TOTAL</u></b>			
T4 TOTAL CLIA	10.73	µg/dl	5.20 - 12.70

*Increased levels are seen in graves disease cancer of thyroid as symptoms of hyperthyroidism. Low levels are seen in hypothyroidism whose symptoms are myoxyedema hashmito disease and pituitary disorders*



*A Gupta*

**Dr. Arun Kumar Gupta**  
 M.D. Chief Pathologist  
 (Reg No. 34930)



NABL & ISO 9001 : 2008 Certified  
**Wellness . Diagnostics**  
 A Unit of Gian Life Care Limited



7/216 (6), Swaroop Nagar  
 (In Front of L.L.R. Hospital), Kanpur  
 Mob. : 8808051576  
 E-mail : reportsgpx@gmail.com  
 arunguptagpx@gmail.com

Gian Pathology and X-Ray

Pathology . Radiology

Gian Life Line - Health Checkup

Lab No.	: 012408100098	Reg No/BarcodeNo	: 815630/01668469
Patient Name	: Mrs.ASHA	Reg. Date	: 10/Aug/2024 01:26PM
Age/Sex	: 48 Y / Female	Sample Taken Date	: 11/Aug/2024 12:50PM
Client Code/Name	: <b>MEDIWHEEL FULL BODY CHECKUP</b>	Report Date	: 11/Aug/2024 05:12PM
Referred By Doctor	: Dr. BANK OF BARODA		

**IMMUNOASSAY**

**MEDIWHEEL FEMALE ABOVE 40**

Test Name	Result	Unit	Biological Ref.Interval
-----------	--------	------	-------------------------

**MEDIWHEEL FEMALE ABOVE 40**

**TSH (Thyroid Stimulating Hormone)**

TSH (ECLIA) CLIA	3.93	µIU/ml	0.35 - 5.50
---------------------	------	--------	-------------

**NOTE:**

Guidelines for interpretation of abnormal thyroid function test.

TSH	T4/FT4	T3/FT3	Interpretation
High	Normal Normal	Mild(subclinical)	Hypothyroidism.
High	Low	Low/Normal	Hypothyroidism
Low	Normal Normal	Mild (subclinical)	Hyperthyroidism.
Low	High/Normal	High/Normal	Hyperthyroidism
Low	Low/Normal	Low/Normal	Rare pituitary(secondary)Hypothyroidism



*A Gupta*

**Dr. Arun Kumar Gupta**  
 M.D. Chief Pathologist  
 (Reg No. 34930)



NABL & ISO 9001 : 2008 Certified  
**Wellness . Diagnostics**  
 A Unit of Gian Life Care Limited



7/216 (6), Swaroop Nagar  
 (In Front of L.L.R. Hospital), Kanpur  
 Mob. : 8808051576  
 E-mail : reportsgpx@gmail.com  
 arunguptagpx@gmail.com

Gian Pathology and X-Ray

Pathology . Radiology

Gian Life Line - Health Checkup

Lab No.	: 012408100098	Reg No/BarcodeNo	: 815630/01668469
Patient Name	: Mrs.ASHA	Reg. Date	: 10/Aug/2024 01:26PM
Age/Sex	: 48 Y / Female	Sample Taken Date	: 10/Aug/2024 01:26PM
Client Code/Name	: <b>MEDIWHEEL FULL BODY CHECKUP</b>	Report Date	: 10/Aug/2024 05:17PM
Referred By Doctor	: Dr. BANK OF BARODA		

**X-RAY**

**MEDIWHEEL FEMALE ABOVE 40**

**MEDIWHEEL FEMALE ABOVE 40**

**X RAY CHEST PA VIEW**

Diaphragms are normal.

C.P. angles are clear.

Cardiac shadow is normal.

Trachea is in midline.

**Hilar shadow are heavy.**

**Broncho-vascular markings are prominent ----- Bronchitis.**

No parenchymal lesion is seen.

**Advise :-** Correlate Clinically.

**DR. S. KHURANA**  
**M.B.B.S.,D.M.R.E.**

\*\*\* End Of Report \*\*\*



**7/216 (6), SWAROOP NAGAR (IN FORN OF L.L.R. HOSPITAL) KANPUR****350 (815630) / ASHA / 48 Yrs / F / 0 Cms / 0 Kg Date: 10-Aug-2024 Refd By : BANK OF BARODA**

Stage	Time	Duration	Belt Speed (mph)	Elevation	METs	Rate	BP	RPP	PVC	Comments
Supine	01:01	0:01	00.0	00.0	01.0	122	124/84	151	00	
Standing	01:08	0:01	00.0	00.0	01.0	121	124/84	150	00	
HV	01:13	0:01	00.0	00.0	01.0	120	124/84	150	00	
ExStart	01:38	0:01	00.0	00.0	01.0	128	124/84	158	00	
PeakEx	03:39	2:01	01.7	10.0	03.5	157	134/88	210	00	
Recovery	04:38	1:00	00.0	00.0	03.5	159	130/86	206	00	
Recovery	05:38	2:00	00.0	00.0	03.5	122	126/84	153	00	
Recovery	06:20	2:41	00.0	00.0	03.5	116	126/84	146	00	

**Findings :**

Exercise Time : 02:02  
 Max HR Attained : 159 bpm 92% of Target 172  
 Max BP Attained : 134/88  
 Max WorkLoad Attained : 3.5 Poor response to induced stress  
 Max ST Dep Lead & Value : V3 & -1.6 mm  
 Duke Treadmill Score : 08.8  
 Test Objective : For Testing  
 History : Nil  
 Test End Reasons : Fatigue

**Doctor : DR. KUSH KUMAR TYAGI D.M.**



**Report :**

Sample Name: Stress Test Graded Exercise Treadmill  
Description: .

INDICATIONS: R/O CAD.

PROCEDURE DONE: Graded exercise treadmill stress test.

STRESS ECG RESULTS:

LOW NORMAL FUNCTIONAL CAPACITY, ADEQUATE B.P. RESPONSE, THR 92% ACHIEVED,  
NO CHEST PAIN, DYSPNOEA WITHOUT SIGNIFICANT ST-T CHANGES DURING EXERCISE AND RECOVERY.  
NO ARRHYTHAEMIA.

\*\*\*\*\*

TEST IS NEGATIVE FOR STRESS INDUCED REVERSIBLE MYOCARDIAL ISCHEMIA  
FOR THIS MUCH OF WORK LOAD.

**Doctor : DR. KUSH KUMAR TYAGI D.M.**

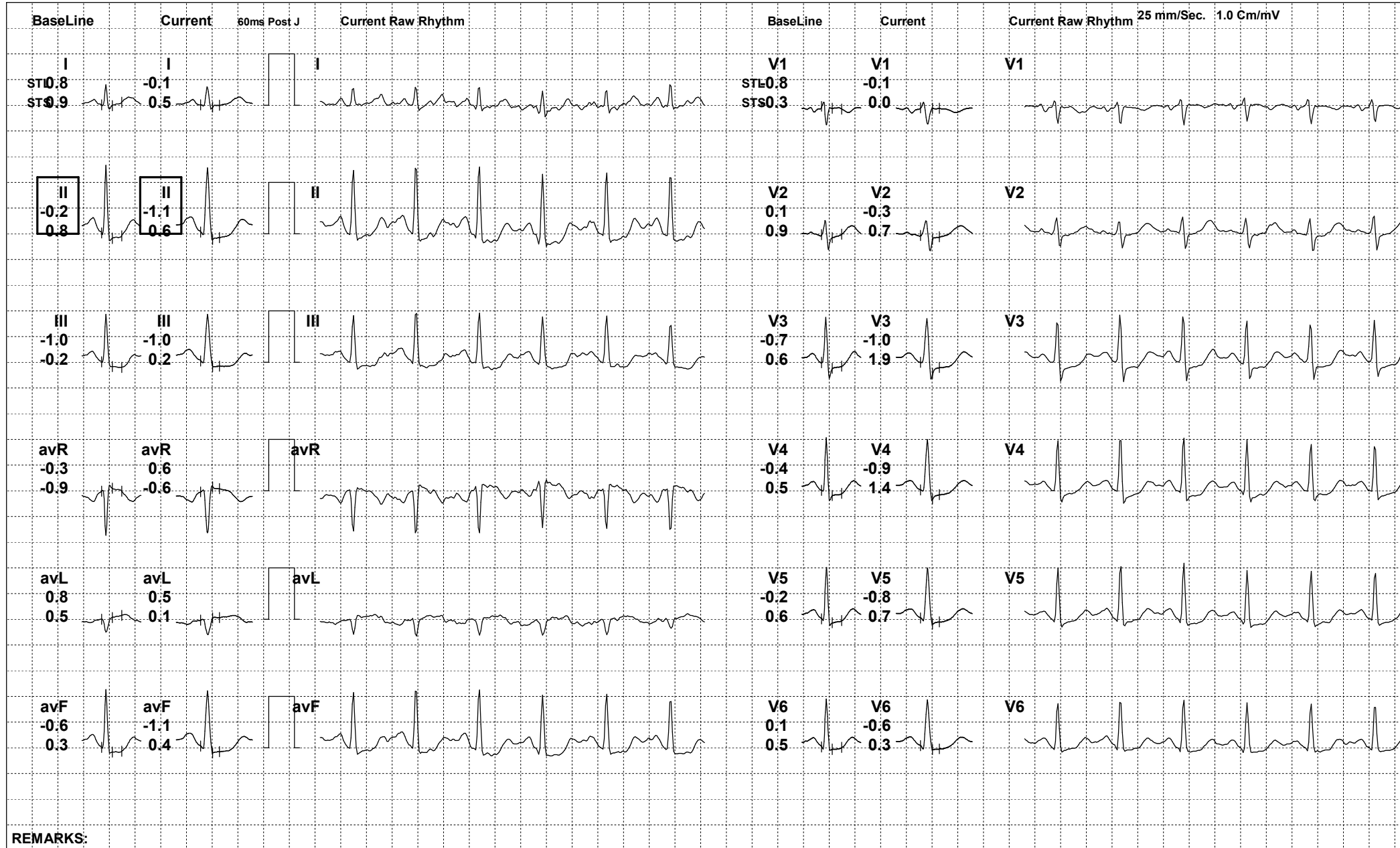



350 (815630) / ASHA / 48 Yrs / F

Date: 10-Aug-2024 01:53:21 PM METS: 1.0/ 121 bpm 70% of THR BP: 124/84 mmHg Raw ECG/ BLC On/ Notch On/ HF 0.05 Hz/LF 100 Hz

ExTime: 01:06 0.0 mph, 0.0%

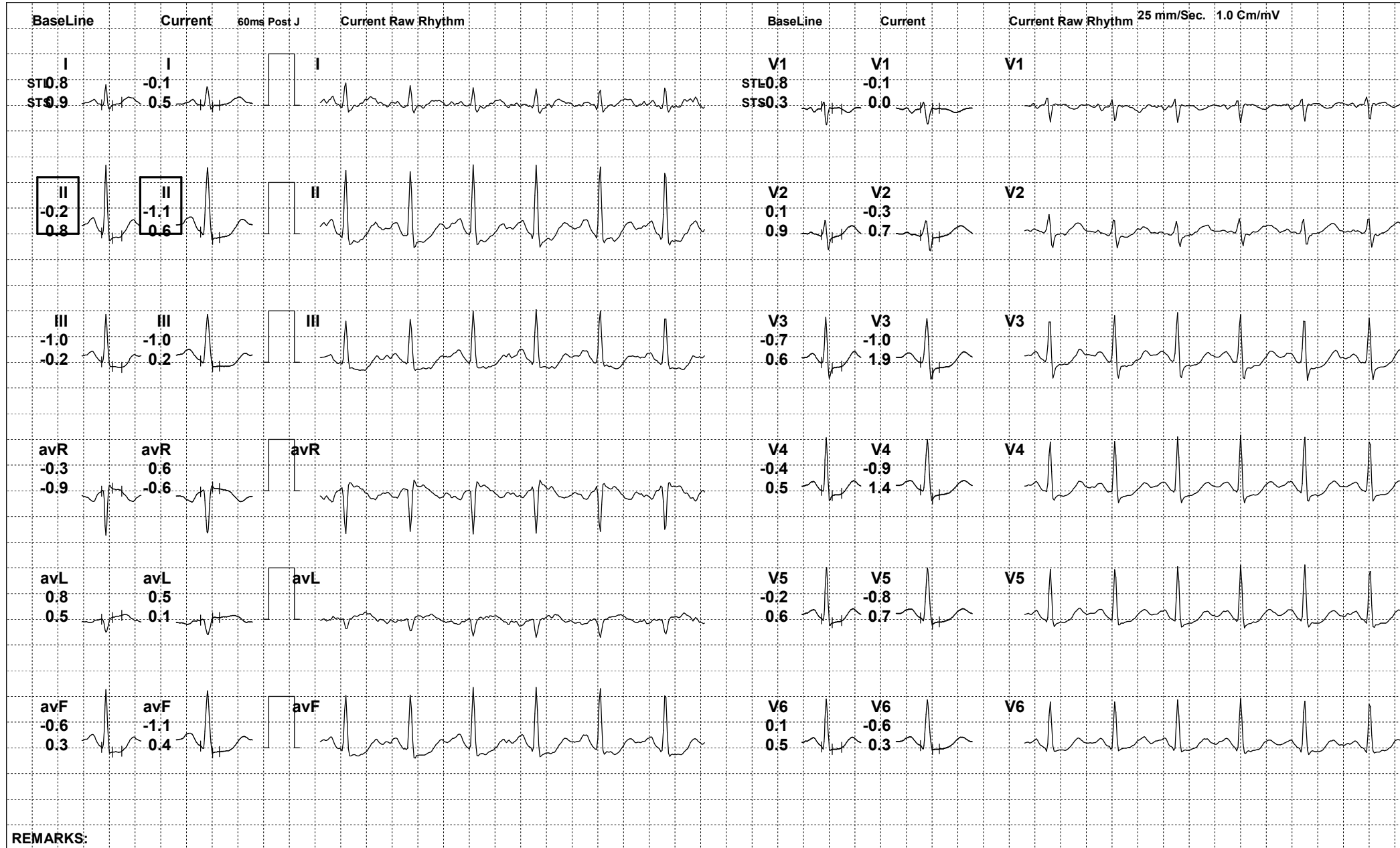



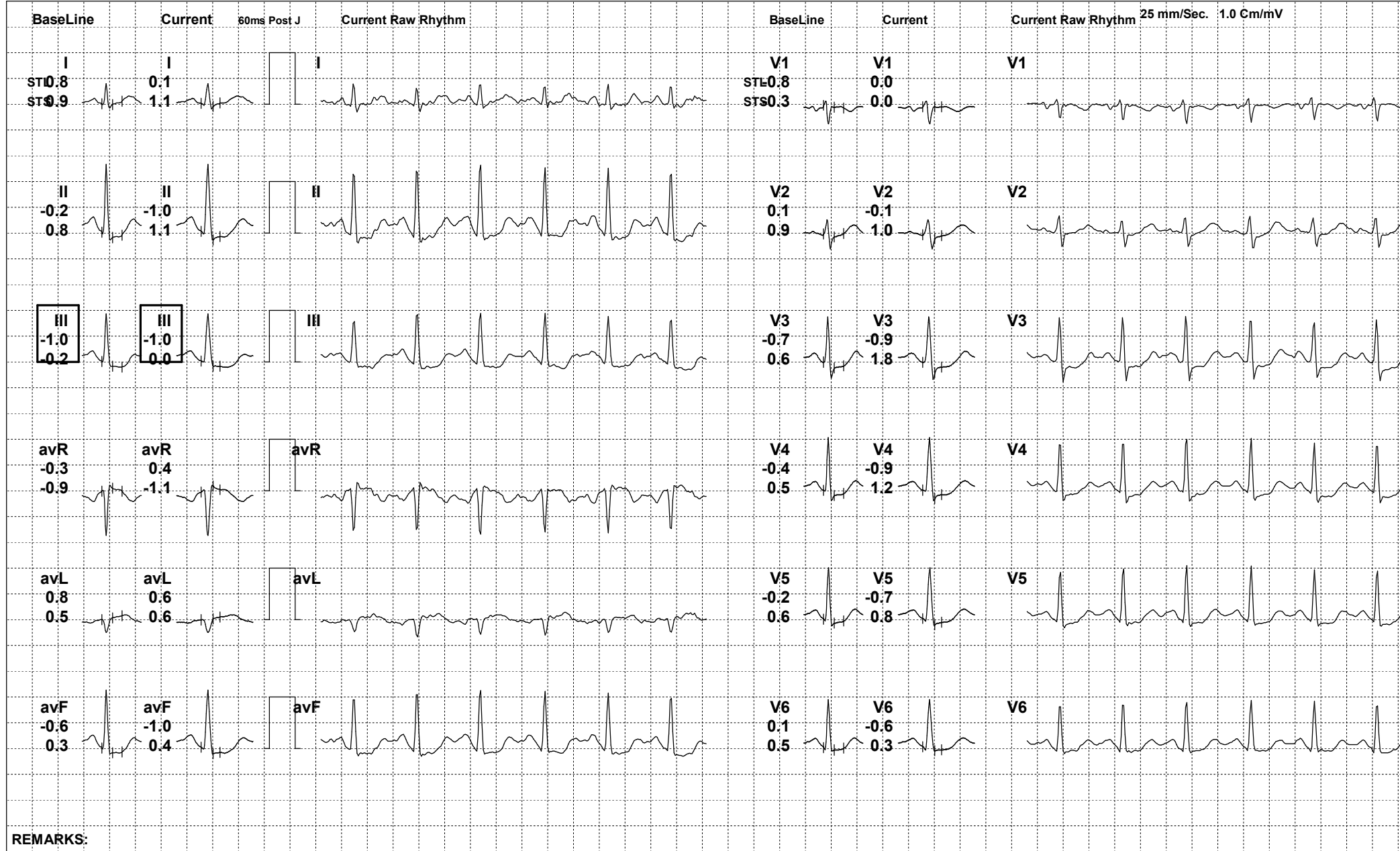

REMARKS:

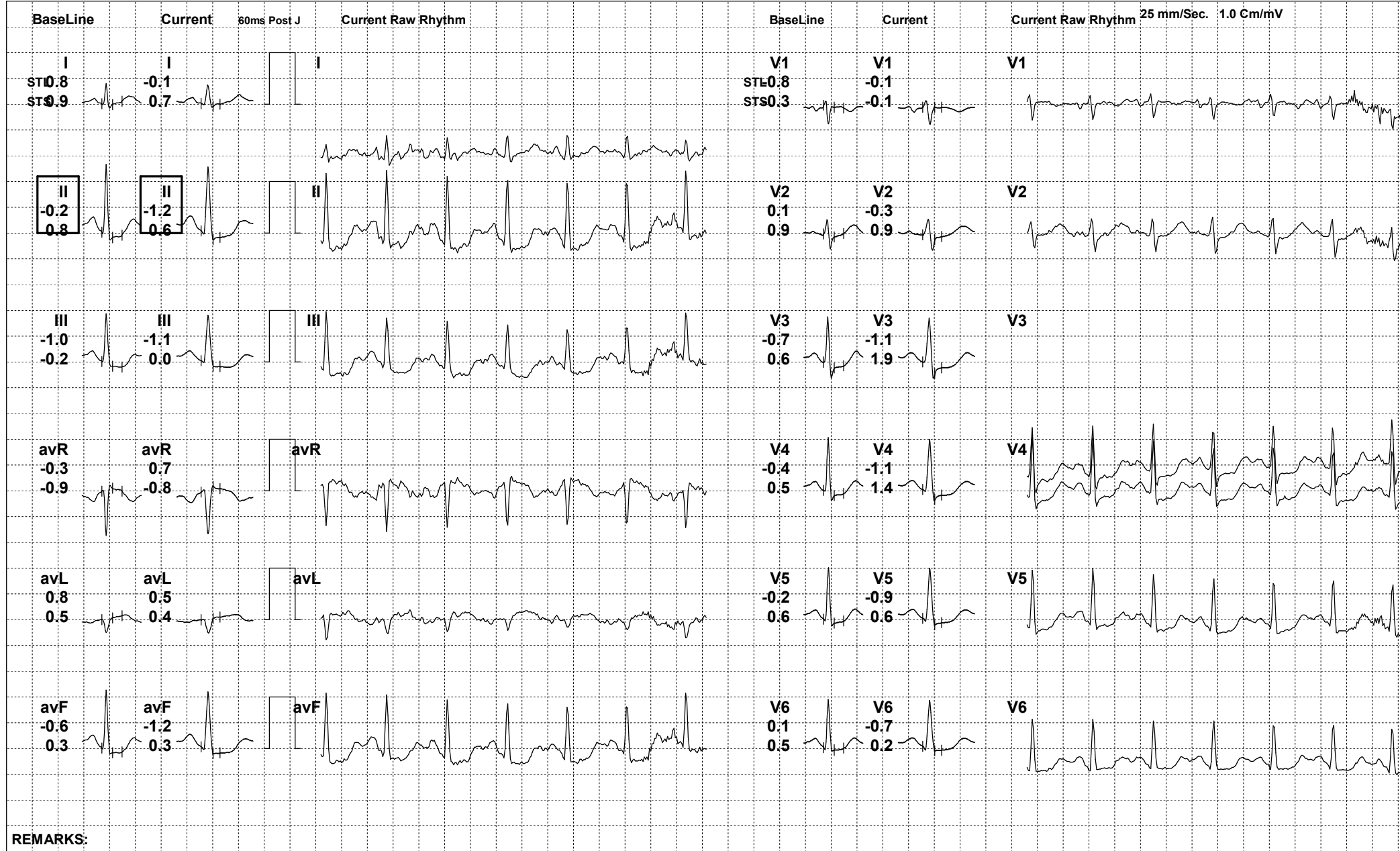

REMARKS:

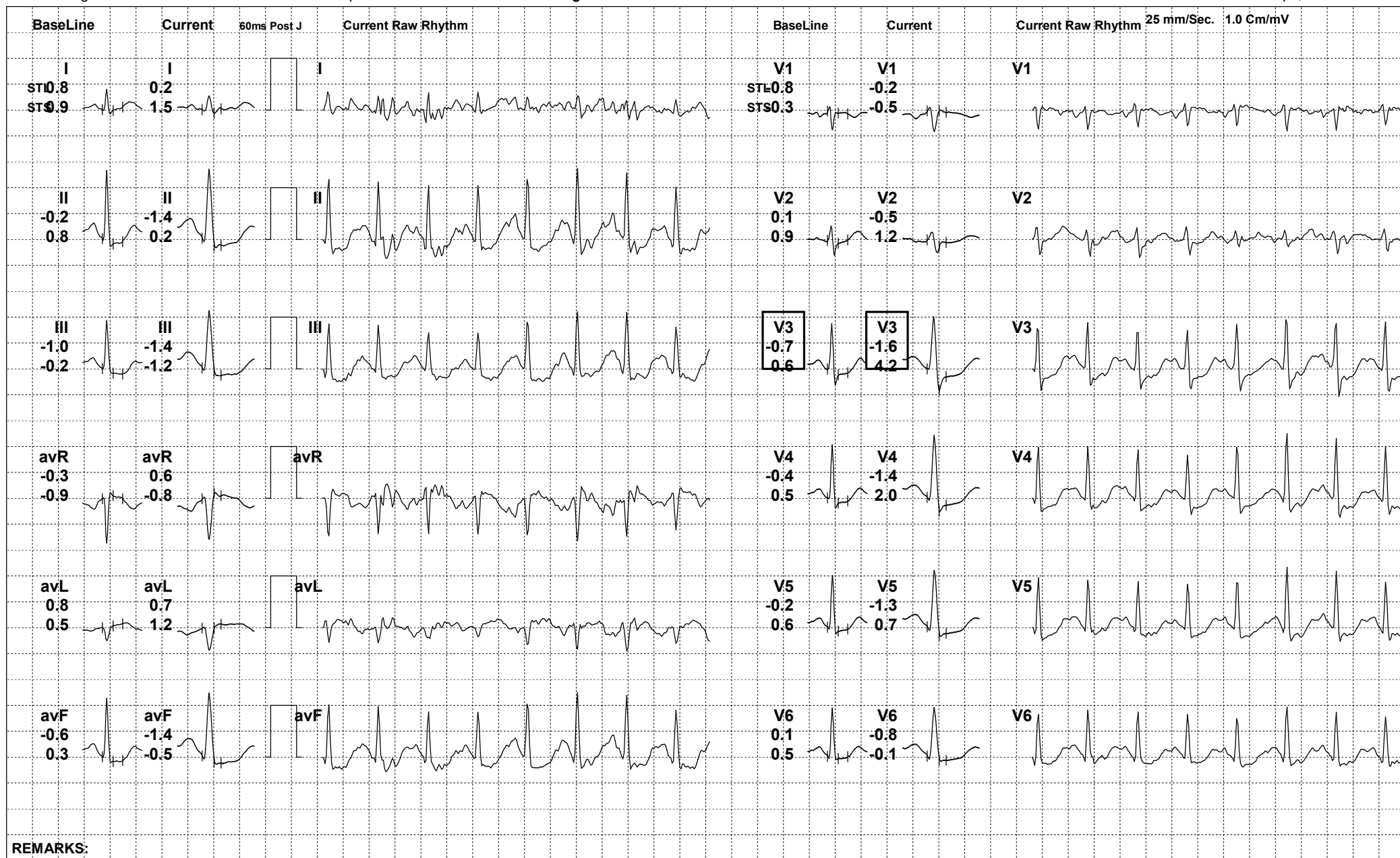



350 (815630) / ASHA / 48 Yrs / F

Date: 10-Aug-2024 01:53:21 PM METS: 3.5/ 115 bpm 66% of THR BP: 130/86 mmHg Raw ECG/ BLC On/ Notch On/ HF 0.05 Hz/LF 100 Hz

ExTime: 02:02 0.0 mph, 0.0%

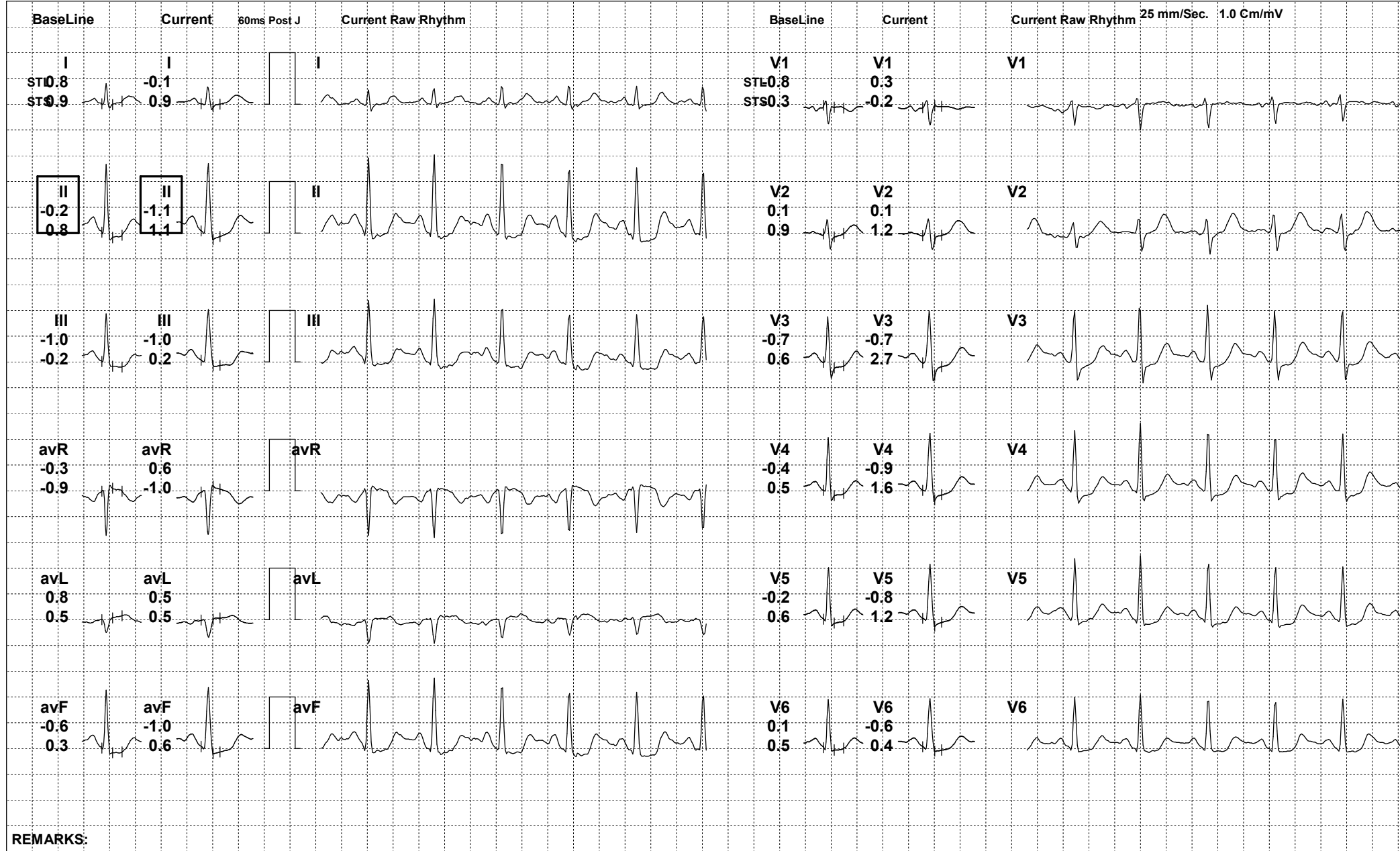

REMARKS:



350 (815630) / ASHA / 48 Yrs / F

Date: 10-Aug-2024 01:53:21 PM METS: 3.5/ 111 bpm 64% of THR BP: 126/84 mmHg Raw ECG/ BLC On/ Notch On/ HF 0.05 Hz/LF 100 Hz

ExTime: 02:02 0.0 mph, 0.0%

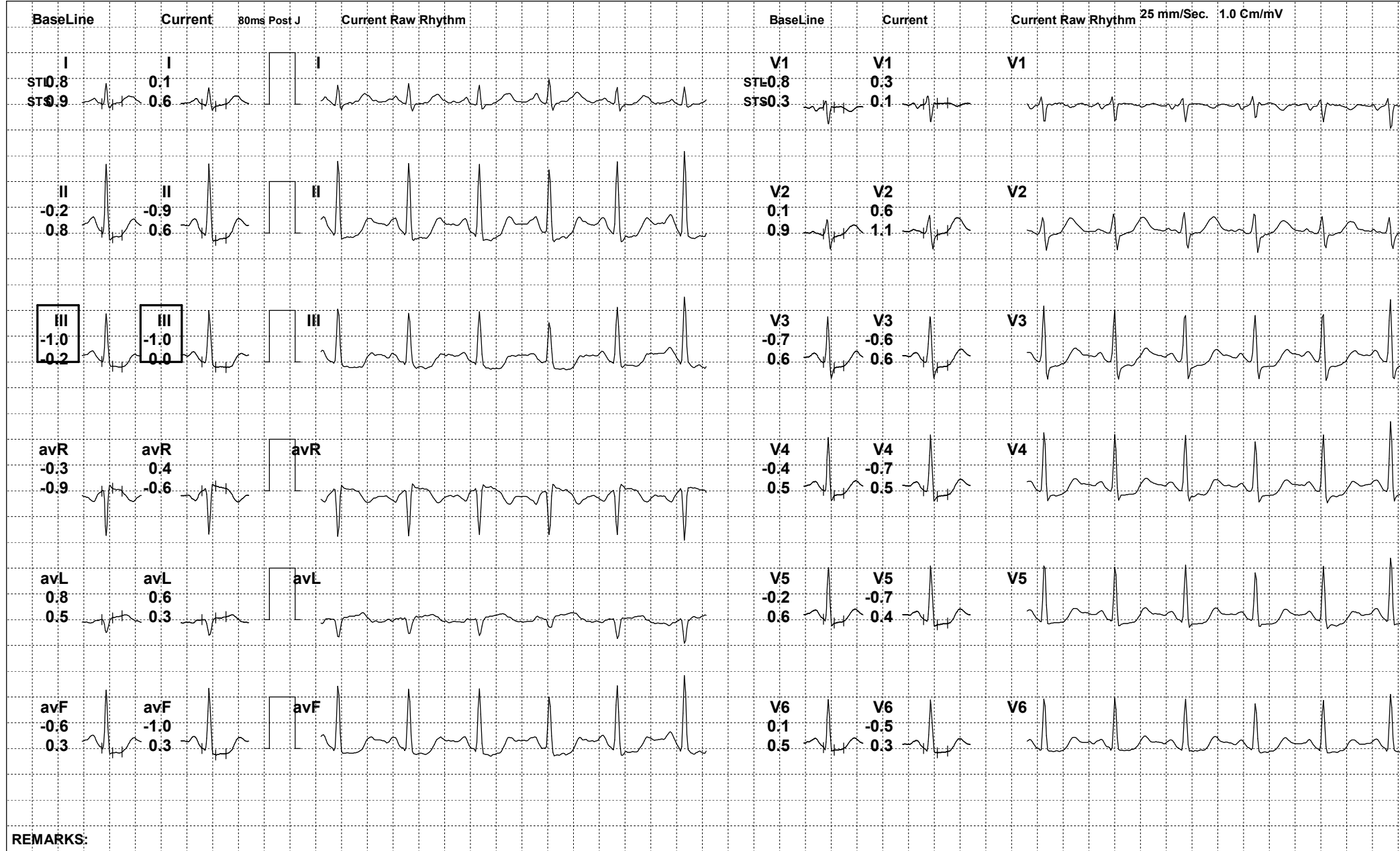

REMARKS:



350 (815630) / ASHA / 48 Yrs / F

Date: 10-Aug-2024 01:53:21 PM METS: 3.5/ 111 bpm 64% of THR BP: 126/84 mmHg Raw ECG/ BLC On/ Notch On/ HF 0.05 Hz/LF 100 Hz

ExTime: 02:02 0.0 mph, 0.0%

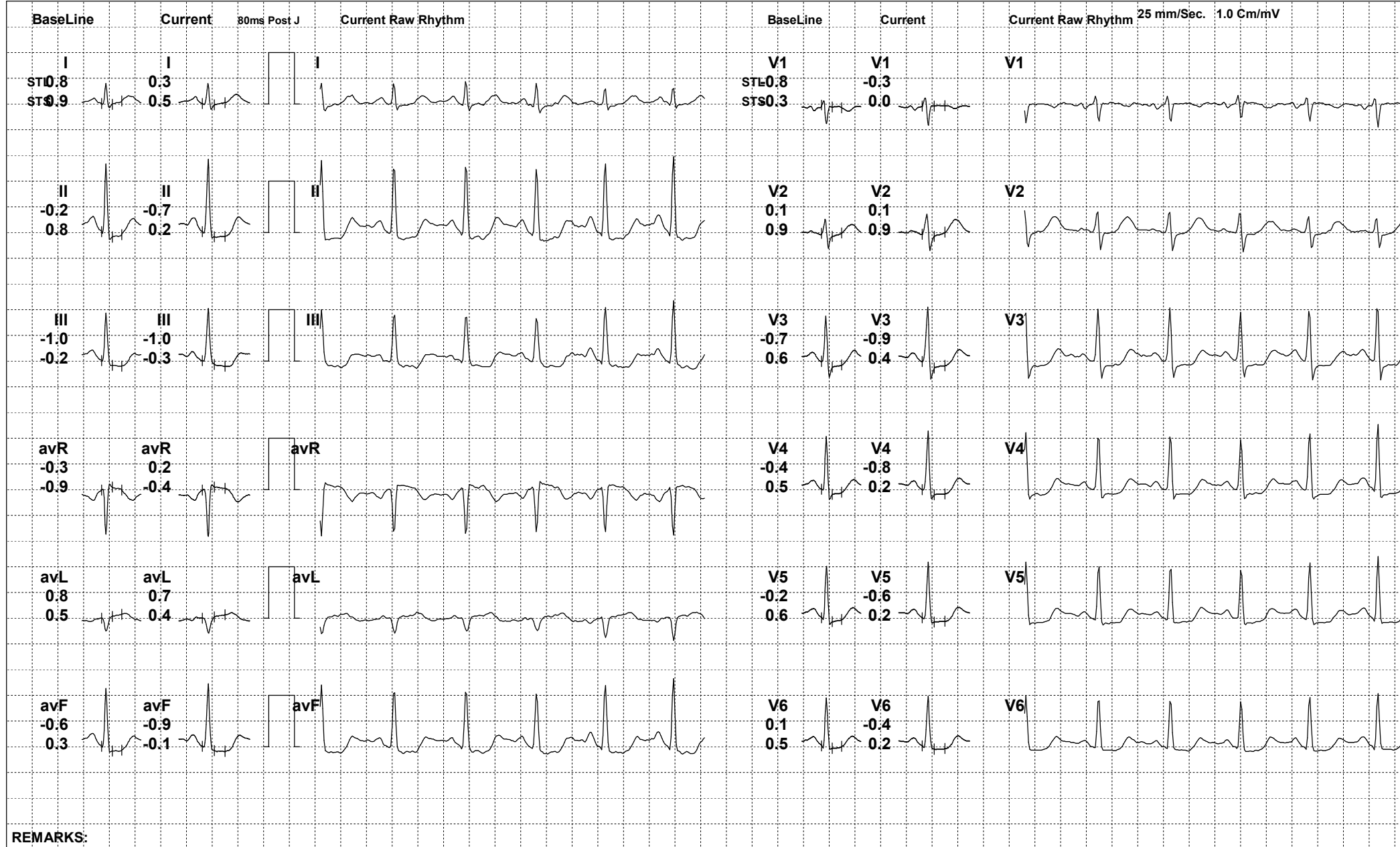



350 (815630) / ASHA / 48 Yrs / F

Date: 10-Aug-2024 01:53:21 PM

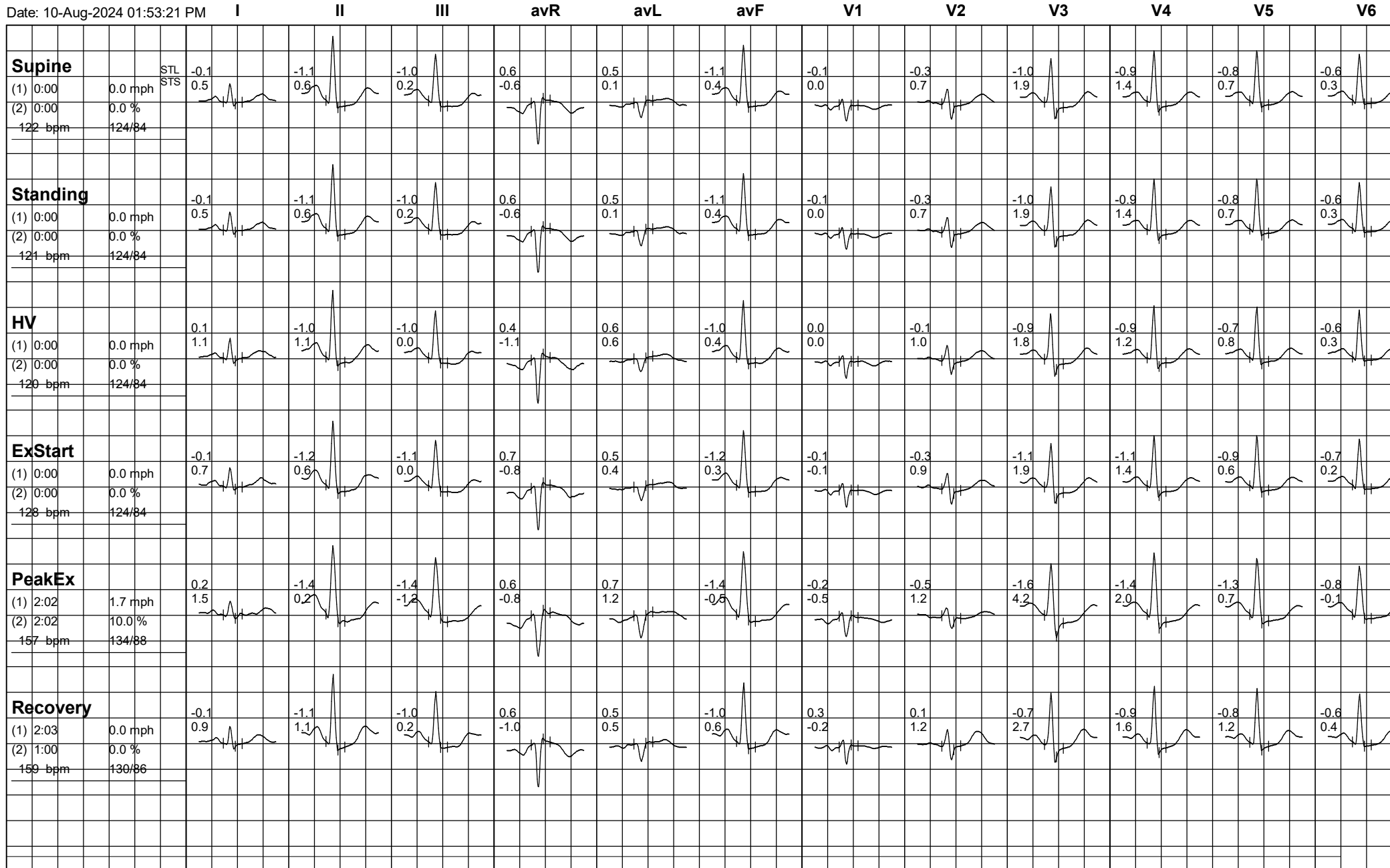



350 (815630) / ASHA / 48 Yrs / F

Date: 10-Aug-2024 01:53:21 PM

