



OPD ASSESSMENT FORM



Name Mrs. Sanjay Kumar Patel Age.Sex 37/m MR.No. 5146080

Doctor Dr. Hardik Shroff Date 22-11-23

Ht : _____ Wt. : _____ Temp : _____ Pulse : _____ BP : _____

SPO2 : _____ Post of walk SPO2 : _____

Chief Complaints :

Drug / Food Allergy :

No complaint

Prior Medication Reviewed : Yes No

On examination : BE Nasal polypia

Past History :

Vn (G6 N16 Fundii (Central) BE N/A)

Provisional Diagnosis :

Nutritional Assessment :

N/A Ophthalmic

- Obese
- Well nourished
- Mild- moderate nourished
- Severely mal-nourished

Treatment and further Advices :
(Write in Capital Letters)

Investigation advised :

Rx

Dr. Hardik Shroff
 DCMS, MRCP, DNB
 SUNSHINE GLOBAL HOSPITALS
 Piprod, SURAT.

Follow Up : 505 Date : _____

Signature

In case of emergency Please report to Emergency Department of Hospital OR
Call : 75748 49465, 0261-4111000



OPD ASSESSMENT FORM



Name Mr Samjiv Kumar Patra Age.Sex 37/M MR.No. 5146050
 Doctor Dr. Krunal Gajjar Date 2/11/21
 Ht: 167cm Wt.: 70kg Temp: N Pulse: 83/m BP: 127/86 mmHg
 SPO2: 97% Post of walk SPO2: _____

Chief Complaints :

1/0 Dyspepsia.

Drug / Food Allergy :

NO

Prior Medication Reviewed : Yes No

On examination :

PS } NAD.
CVS }

Past History :

— NS —

Provisional Diagnosis :

Nutritional Assessment :

- Obese
- Well nourished
- Mild- moderate nourished
- Severely mal-nourished

Treatment and further Advices : (Write in Capital Letters)

Rx

→ T. Febutaz (40)
1-0-0.

→ T. Rose len (10)
0-0-1.

Investigation advised :

— Anti- TPO Antibody.

X (03)
months.

Krunal
Dr. Krunal Gajjar
 M.B.B.S., MD (MEDICINE)
 CONSULTANT PHYSICIAN
 Reg. No. G-20422
SUNSHINE GLOBAL HOSPITAL
 SURAT.

Follow Up : _____ Date : _____

Signature

In case of emergency Please report to Emergency Department of Hospital OR
Call : 75748 49465, 0261-4111000



OPD ASSESSMENT FORM



Name Mr. Sanjay Pateja Age.Sex 37/m MR.No. 5146080

Doctor Dr. Krutika Shah Date 22-11-23

Ht : _____ Wt. : _____ Temp : _____ Pulse : _____ BP : _____

SPO2 : _____ Post of walk SPO2 : _____

Chief Complaints :

Routine health check-up

Drug / Food Allergy :

Prior Medication Reviewed : Yes No

On examination :

Calculus+

Past History :

Provisional Diagnosis :

Nutritional Assessment :

- Obese
- Well nourished
- Mild- moderate nourished
- Severely mal-nourished

Treatment and further Advices :
(Write in Capital Letters)

Rx Adv : Scaling

Investigation advised :

Krutika
Dr. Krutika Shah
Consultant Dental Surgeon
Reg. No. A-6676
Sunshine Global Hospital
Surat

Follow Up : _____ Date : _____

Signature



MR No. : S146080	Collection Date : 22/11/2023 9:26AM
Patient Name : Mr. Sanjay Kumar Patra	Age : 37 Y Sex : Male
Ref By : Dr. Hospital A Doctor	Report Date : 22/11/2023 11:17AM

HAEMATOLOGY

Parameter	Result	Units	Normal Range
CBC with ESR			
HAEMOGLOBIN	13.8	gm/dl	13.0 - 17.0
PCV	44.4	%	40 - 50
RBC COUNT	5.34	mill/cmm	4.5 - 5.5
MCV	83.1	fl	76 - 96
MCH	25.8	pg	26 - 32
MCHC	31.1	%	32 - 36
RDW	14.1	%	11 - 15
PLATELET COUNT	2.33	lacs/cmm	1.5 - 4.5
WBC COUNT	10150	/cmm	4000 - 11000
ESR	08	mm/hr	0 - 10
DIFFERENTIAL WBC COUNT			
NEUTROPHIL	42	%	40 - 70
LYMPHOCYTES	46	%	20 - 40
EOSINOPHILS	05	%	1 - 6
MONOCYTES	07	%	2 - 11
BASOPHILS	00	%	0 - 2
PERIPHERAL SMEAR			
RBC MORPHOLOGY	Normochromic Normocytic		
WBC MORPHOLOGY	Within Normal Range		
PLATELET ON SMEAR	Adequate		
HEMOPARASITES	Not Seen		

SYSMEX XN-550

***** End Report *****

Shobha Choksi
Dr. Shobha Choksi
MD, DCP (Pathology)

Reg. No.: G-9074

Surat:
Pipod
22/11/2023, 11:17AM
B/S. Aradhna Cinema, Gaursi
Dumas Road, Surat - 395007
T : + 91 0261 4111000
F : + 91 0261 4111001

Vadodara :
Manjalpur
Nr. Shreyas Vidyalaya, Nalini House,
Manjalpur, Vadodara - 390 011.
T : +91 265 3300400, 2633200, 2632044
F : +91 265 2632400

Vadodara :
Tilak Road
Anant Apartment, B/S. Aradhna Cinema,
Tilak Road, Vadodara - 390 001.
T : +91 265 2429282, 2429262
F : +91 265 434073

Page 1 of 1

Sunshine Global Hospital, Vadodara & Surat are NABH Accredited

Toll Free No-1800 270 6666

info@sunshineglobalhospitals.com | www.sunshineglobalhospitals.com



MR No. : S146080	Collection Date : 22/11/2023 9:25AM
Patient Name : Mr. Sanjay Kumar Patra	Age : 37 Y Sex : Male
Ref By : Dr. Hospital A Doctor	Report Date : 22/11/2023 11:12AM

HAEMATOLOGY

Parameter	Result	Normal Range
BLOOD GROUP & RH FACTOR		
BLOOD GROUP	"B"	
RH FACTOR	POSITIVE	

BIOCHEMISTRY

FASTING BLOOD SUGAR (FBS)

FASTING BLOOD GLUCOSE (Hexokinase)	94	mg/dl	74 - 110
FASTING URINE GLUCOSE	Absent		
FASTING URINE KETONE	Absent		

CLINICAL CHEMISTRY

THYROID FUNCTION TEST [TFT]

TOTAL T3 (CLIA)	0.700	ng/ml	0.846 - 2.02
TOTAL T4 (CLIA)	5.82	ug/dl	5.1 - 14.0
TSH (CLIA)	5.20	uIU/ml	0.2 - 4.5

Note:-

Thyroid stimulating hormone (TSH) is synthesized and secreted by the anterior pituitary in response to a negative feedback mechanism involving concentrations of FT3 (free T3) and FT4 (freeT4). Additionally the hypothalamic tripeptide, thyrotropin releasing hormone (TSH) directly stimulates TSH production. TSH stimulates thyroid cell production and hypertrophy also stimulate the thyroid gland to synthesize and secrete T3 and T4.

Quantification of TSH significant to differentiate primary (thyroid) from secondary (pituitary) and tertiary (hypothalamus) hypothyroidism. In primary hypothyroidism, TSH levels are significantly elevated while in secondary and tertiary hypothyroidism, TSH levels are low.

Sh
Dr. Shobha Choksi
MD, DCP (Pathology)

Reg. No.: G-9074

Surat:

Piplod
Bo 22/11/2023, Gaurav 11:12AM
Dumas Road, Surat - 395007
T : + 91 0261 4111000
F : + 91 0261 4111001

Vadodara :

Manjalpur
Nr. Shreyas Vidyalaya, Nalini House,
Manjalpur, Vadodara - 390 011.
T : +91 265 3300400, 2633200, 2632044
F : +91 265 2632400

Vadodara :

Tilak Road
Anant Apartment, B/s. Aradhna Cinema,
Tilak Road, Vadodara - 390 001,
T : +91 265 2429282, 2429262
F : +91 265 434073

Page 1 of 2

Sunshine Global Hospital, Vadodara & Surat are NABH Accredited

Toll Free No-1800 270 6666

info@sunshineglobalhospitals.com | www.sunshineglobalhospitals.com



MR No. : S146080	Collection Date : 22/11/2023 9:26AM
Patient Name : Mr. Sanjay Kumar Patra	Age : 37 Y Sex : Male
Ref By : Dr. Hospital A Doctor	Report Date : 22/11/2023 11:12AM

BIOCHEMISTRY

Parameter	Result	Units	Normal Range
HBA1C [GLYCOSYLATED HEAMOGLOBIN]			
HbA1C	5.5	%	Non-Diabetic level: <6 Good Control: 6 - 7 Poor Control: 7 - 8 Action Suggested > 8
MEAN BLOOD GLUCOSE	111.15	mg/dl	

The test is done on Cobas Integra 400plus-Turbidimetric Inhibition ImmunoAssay
Note:- Criteria for the diagnosis of diabetes HbA1c $\geq 6.5\%$

1. HbA1c is important test for the assessment of long term blood glucose control (also called glycemc control).
2. HbA1C reflects mean glucose concentration over pas 6-8 weeks and provides a much better indication of long term glycemc control than blood glucose determination.
3. HbA1C is formed by non-enzymatic reaction between glucose and Hb. This reaction is irreversible and therefor remains unaffected by short term fluctuations in blood glucose levels.
4. Long term complications of diabetes such as retinopathy,nephropathy, and neuropathy are potentially serious and can lead to blindness kidney failure etc.
5. Genetic Variants (Hb-S trait,Hb-C trait) elevated fetal haemoglobin & chemically modified derivatives of haemoglobin (eg carbamylated Hb in patients with renal failure) can affect the accuracy of HbA1C measurement.

***** End Report *****

Dr. Shobha Choksi
MD, DCP (Pathology)

Reg. No.: G-9074

Surat:
Piplod
22/11/2023 11:12AM
Be... Gaurav...
Dumas Road, Surat - 395007
T : + 91 0261 4111000
F : + 91 0261 4111001

Vadodara :
Manjalpur
Nr. Shreyas Vidyalaya, Nalini House,
Manjalpur, Vadodara - 390 011.
T : +91 265 3300400, 2633200, 2632044
F : + 91 265 2632400

Vadodara :
Tilak Road
Anant Apartment, B/s. Aradhna Cinema,
Tilak Road, Vadodara - 390 001.
T : +91 265 2429282, 2429262
F : +91 265 434073

Page 1 of 1

Sunshine Global Hospital, Vadodara & Surat are NABH Accredited

Toll Free No-1800 270 6666

info@sunshineglobalhospitals.com | www.sunshineglobalhospitals.com



MR No. : S146080	Collection Date : 22/11/2023 9:26AM
Patient Name : Mr. Sanjay Kumar Patra	Age : 37 Y Sex : Male
Ref By : Dr. Hospital A Doctor	Report Date : 22/11/2023 11:13AM

BIOCHEMISTRY

Parameter	Result	Units	Normal Range
LIPID PROFILE			
SERUM CHOLESTEROL CHOD PAP	246	mg/dl	50 - 200
HDL CHOLESTEROL Direct	44	mg/dl	40 - 60
LDL CHOLESTEROL Direct	195	mg/dl	0 - 100
SERUM TRIGLYCERIDE GPO PAP	168	mg/dl	50 - 150
VLDL Calc	33.6	mg/dl	0 - 30
CHOLESTEROL / HDL RATIO	5.59		0 - 5
LDL / HDL RATIO	4.43		0 - 3

- LDL Cholesterol level is primary goal for treatment and varies with risk category and assessment.
- Risk assessment from HDL and Triglyceride has been revised. Also LDL goals have changed.
- Details on test interpretation available from the lab.

TEST	NEAR OPTIMAL (Moderate Risk)	BORDER LINE (Risk)	HIGH (Risk)	VERY HIGH
CHOLESTROL	160-199	200-239	240-279	280
HDL	50-59	40-49	< 40	
LDL	100-129	130-159	160-190	>190
TRIGLYCERIDES	150-169	170-199	240-499	>500
CHO/HDL RATIO	3.3-4.4	4.4-11.0	>11.0	
LDL/HDL RATIO	0.5-3.0	3.0-6.0	>6.0	

***** End Report *****

Dr. Shobha Choksi
MD, DCP (Pathology)

Reg. No.: G-9074

Surat:

Piplod
Be 22/11/2023, 11:13AM
Dumas Road, Surat - 395007
T : +91 0261 4111000
F : +91 0261 4111001

Vadodara :

Manjalpur
Nr. Shreyas Vidyalaya, Nalini House,
Manjalpur, Vadodara - 390 011.
T : +91 265 3300400, 2633200, 2632044
F : +91 265 2632400

Vadodara :

Tilak Road
Anant Apartment, B/s. Aradhna Cinema,
Tilak Road, Vadodara - 390 001.
T : +91 265 2429282, 2429262
F : +91 265 434073

Page 1 of 1

Sunshine Global Hospital, Vadodara & Surat are NABH Accredited

Toll Free No-1800 270 6666

info@sunshineglobalhospitals.com | www.sunshineglobalhospitals.com



MR No. : S146080	Collection Date : 22/11/2023 9:26AM
Patient Name : Mr. Sanjay Kumar Patra	Age : 37 Y Sex : Male
Ref By : Dr. Hospital A Doctor	Report Date : 22/11/2023 11:14AM

BIOCHEMISTRY

Parameter	Result	Units	Normal Range
LIVER FUNCTION TEST			
ALKALINE PHOSPHATASE (IFCC)	84	U/L	35 - 130
BILIRUBIN TOTAL Diazo	0.5	mg/dl	0.0 - 1.2
BILIRUBIN DIRECT Diazo	0.2	mg/dl	0.0 - 0.4
BILIRUBIN INDIRECT (Calc)	0.3	mg/dl	0.0 - 0.8
SGPT (IFCC)	39	U/L	5 - 41
SGOT (IFCC)	25	U/L	5 - 40
SERUM TOTAL PROTEIN Biuret	8.2	gm/dl	6.6 - 8.7
SERUM ALBUMIN BCG	5.2	gm/dl	3.5 - 5.2
SERUM GLOBULIN Calc	3	gm/dl	1.5 - 3.5
SERUM A/G RATIO Calc	1.73	gm/dl	1.5 - 2.5
SERUM CREATININE			
SERUM CREATININE (JAFTE)	0.9	mg/dl	0.7 - 1.2
SERUM URIC ACID			
SERUM URIC ACID (Uricase)	8.1	mg/dl	3.4 - 7.0
BUN [BLOOD UREA NITROGEN]			
BUN	13.4	mg/dl	8 - 23

***** End Report *****

Shobha Choksi
Dr. Shobha Choksi
MD, DCP (Pathology)

Reg. No.: G-9074

Surat:
Piplod
22/11/2023 11:14AM
Besa Road, Surat - 395007
T : + 91 0261 4111000
F : + 91 0261 4111001

Vadodara :
Manjalpur
Shriyash Vidyalaya, Nalini House,
Manjalpur, Vadodara - 390 011.
T : +91 265 3300400, 2633200, 2632044
F : +91 265 2632400

Vadodara :
Tilak Road
Anant Apartment, B/s. Aradhna Cinema,
Tilak Road, Vadodara - 390 001.
T : +91 265 2429282, 2429262
F : +91 265 434073

Page 1 of 1

Sunshine Global Hospital, Vadodara & Surat are NABH Accredited

Toll Free No-1800 270 6666

info@sunshineglobalhospitals.com | www.sunshineglobalhospitals.com



MR No. : S146080	Collection Date : 22/11/2023 9:26AM
Patient Name : Mr. Sanjay Kumar Patra	Age : 37 Y Sex : Male
Ref By : Dr. Hospital A Doctor	Report Date : 22/11/2023 11:15AM

BIOCHEMISTRY

Parameter	Result	Units	Normal Range
ALBUMIN-CREATININE RATIO			
URINE ALBUMIN/MICROALBUMIN (Immunoturbidimetry)	5.3	mg/L	
URINE CREATININE (JAFTE)	29.1	mg/dl	
ALBUMIN-CREATININE RATIO (Calculated)	18.2	mg/gm	Normal: <30; Microalbuminuria: 30-299; Clinical Albuminuria: >300

***** End Report *****

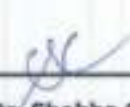
Dr. Shobha Choksi
MD, DCP (Pathology)
Reg. No.: G-9074

Surat:
Piplod
22/11/2023 11:15AM
Bhambha Bldg, Gaurav Park,
Dumas Road, Surat - 395007
T : +91 0261 4111000
F : +91 0261 4111001

Vadodara :
Manjalpur
Nr. Shreyas Vidyalaya, Nalini House,
Manjalpur, Vadodara - 390 011.
T : +91 265 3300400, 2633200, 2632044
F : +91 265 2632400

Vadodara :
Tilak Road
Anant Apartment, B/s. Aradhna Cinema,
Tilak Road, Vadodara - 390 001.
T : +91 265 2429262, 2429262
F : +91 265 434073

Sunshine Global Hospital, Vadodara & Surat are NABH Accredited

Toll Free No-1800 270 6666

info@sunshineglobalhospitals.com | www.sunshineglobalhospitals.com



MR No. : S146080	Collection Date : 22/11/2023 9:26AM
Patient Name : Mr. Sanjay Kumar Patra	Age : 37 Y Sex : Male
Ref By : Dr. Hospital A Doctor	Report Date : 22/11/2023 11:17AM

CLINICAL PATHOLOGY

<u>Parameter</u>	<u>Result</u>	<u>Normal Range</u>
URINE ROUTINE & MICROSCOPIC EXAMINATION		
TYPE OF SPECIMEN - URINE	Random	
PHYSICAL EXAMINATION		
QUANTITY	40	ml
COLOUR	Pale Yellow	
APPEARANCE	Clear	
REACTION (pH)	6.0	
SPECIFIC GRAVITY	1.010	
CHEMICAL EXAMINATION		
PROTEIN	Absent	
GLUCOSE	Absent	
KETONE	Absent	
BILE SALT	Absent	
BILE PIGMENT	Absent	
OCCULT BLOOD	Absent	
NITRITE	Absent	
MICROSCOPIC EXAMINATION		
PUS CELLS	1-2	/hpf
EPITHELIAL CELLS	Occasional	/hpf
RBC	Absent	/hpf
CASTS	Absent	
CRYSTALS	Absent	
BACTERIA	Absent	
YEAST CELLS	Absent	

***** End Report *****

Dr. Shobha Choksi
MD, DCP (Pathology)

Reg. No.: G-9074

Surat:
Piclot
22/11/2023 11:17AM
Beside City Center, Gaurav Park,
Dumas Road, Surat - 395007
T: + 91 0261 4111000
F: + 91 0261 4111001

Vadodara :
Manjalpur
Nr. Shreyas Vidyalaya, Nalini House,
Manjalpur, Vadodara - 390 011
T: +91 265 3300400, 2633200, 2632044
F: +91 265 2632400

Vadodara :
Tilak Road
Anant Apartment, B/s. Anadhna Cinema,
Tilak Road, Vadodara - 390 001.
T: +91 265 2429282, 2429262
F: +91 265 434073

Page 1 of 1

Sunshine Global Hospital, Vadodara & Surat are NABH Accredited

Toll Free No-1800 270 6666

Info@sunshineglobalhospitals.com | www.sunshineglobalhospitals.com



PAT. NAME : Sanjay Patra	Date : 22/11/2023
REF. DOCTOR : Hosp. Dr.	AGE : 37 Yrs / M
INV. : USG Abdomen & Pelvis	MR NO. : S146080

Findings:

Liver is normal in size, shape and shows normal echopattern. No e/o any focal or diffuse lesion noted. Intrahepatic biliary radicals are normal.

Gall bladder is distended and appears normal. No e/o calculus, sludge or mass lesion is seen. CBD and Portal Vein appears normal in size and calibre.

Pancreas appears normal in size and shows normal echopattern to the extent assessed. Spleen appears normal in size, shape and homogenous echopattern.

Both kidneys appear normal in size, shape and echopattern. The corticomedullary differentiation is well maintained. No e/o any calculus or hydronephrosis is seen.

Aorta and para-aortic regions appears normal. No e/o any lymphadenopathy. Urinary bladder appears well distended and normal. Prostate appears normal in size, shape and echopattern. No e/o free fluid in abdomen / pelvis.

IMPRESSION:

- No significant abnormality seen.

Dr. Sneha Dumaswala
MBBS, DNB-Radiodiagnosis
Consultant Radiologist
G-21796



PAT. NAME: Sanjay Kumar Patra	Date : 22/11/2023
REF. DOCTOR : Hosp. Dr.	AGE : 37 Yrs / M
INV. : Radiograph of Chest PA	MR NO. : S146080

Clinical Details: HC.

Observation:

- > Both the lung fields appears normal.
- > Both costophrenic angles appear clear.
- > Both the hila appears normal.
- > Trachea appears in midline.
- > Cardiac size and other mediastinal shadows appears normal.
- > Both domes of diaphragm appear normal.
- > Bony thorax appears normal.

Dr. Sneha Dumaswala
MBBS, DNB-Radiodiagnosis
Consultant Radiologist
G-21796

Transcribed By: Fenali

Page: 1 out of 1
Date & Time of report: 22/11/2023 - 11:11 AM

Surat:
Piplod
Beside Big Bazar, Gaurav Path,
Dumas Road, Surat - 395007
T : + 91 0261 4111000
F : + 91 0261 4111001

Vadodara :
Manjalpur
Nr. Shreyas Vidyalaya, Nalini House,
Manjalpur, Vadodara - 390 011.
T : +91 265 3300400, 2633200, 2632044
F : +91 265 2632400

Vadodara :
Tilak Road
Anant Apartment, B/s. Anadhna Cinema,
Tilak Road, Vadodara - 390 001.
T : +91 265 2429282, 2439282
F : +91 265 434073

Sunshine Global Hospital, Vadodara & Surat are NABH Accredited

Toll Free No-1800 270 6666

info@sunshineglobalhospitals.com | www.sunshineglobalhospitals.com

TABULAR SUMMARY REPORT

Sonjay kumar, Patra
 ID: S146080
 Visit:
 22-Nov-2023
 12:06:09

37years
 Caucasian
 Male

25.0 mm/s
 10.0 mm/mV
 100hz

BRUCE
 Max HR: 198bpm 108% of max predicted 183bpm
 Max BP: 173/95
 Reason for Termination:
 Comments:

To: Exercise time: 9:14
 Maximum workload: 10.4 METS

Referred by:
 Test ind:

Phase Name	Stage Name	Time in Stage	Speed (mph)	Grade (%)	WorkLoad (METS)	HR (bpm)	BP (mmHg)	RPP (x100)
PRETEST	SUPINE	4:51	0.0	0.0	1.4	91	127/86	116
EXERCISE	STAGE 1	3:00	1.7	10.0	4.6	126	127/86	160
	STAGE 2	3:00	2.5	12.0	7.0	153	130/90	190
	STAGE 3	3:00	3.4	14.0	10.1	194	140/90	272
	STAGE 4	0:14	4.2	16.0	10.4	196	140/90	277
RECOVERY	RECOVERY	4:08	** *	** *	1.0	111	140/95	155

Technician:

Unconfirmed

MAC55-D10B

Sanjay kumar, Patra

ID: S146080
Visit:
22-Nov-2023
12:09:32

85bpm
BP: 127/86

PRETRST
SUPINE
3:23

RUCE
**mph
**%

12 LEAD REPORT

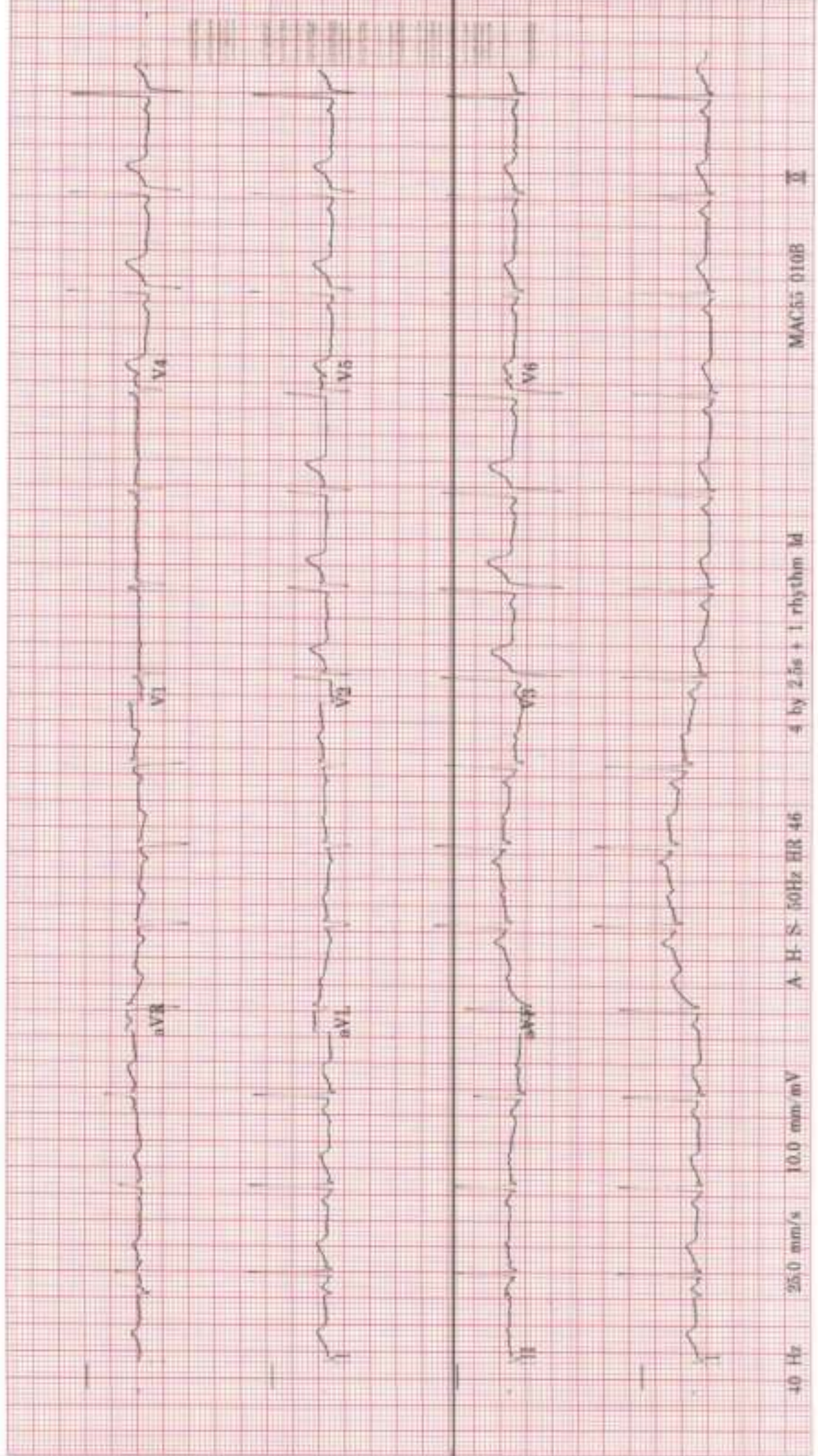

40 Hz 25.0 mm/s 10.0 mm/mV

A-H-S 50Hz HR 46

4 by 2.5s + 1 rhythm ld

MAC55-0108

II

Sunjay kumar, Patra

ID: S146080
Vist:
22-Nov-2023
12: 0:46

12 LEAD REPORT

89bpm
BP: 127/86

PRETEST
SUPINE
4:37

RUCE
** *mph
** *%

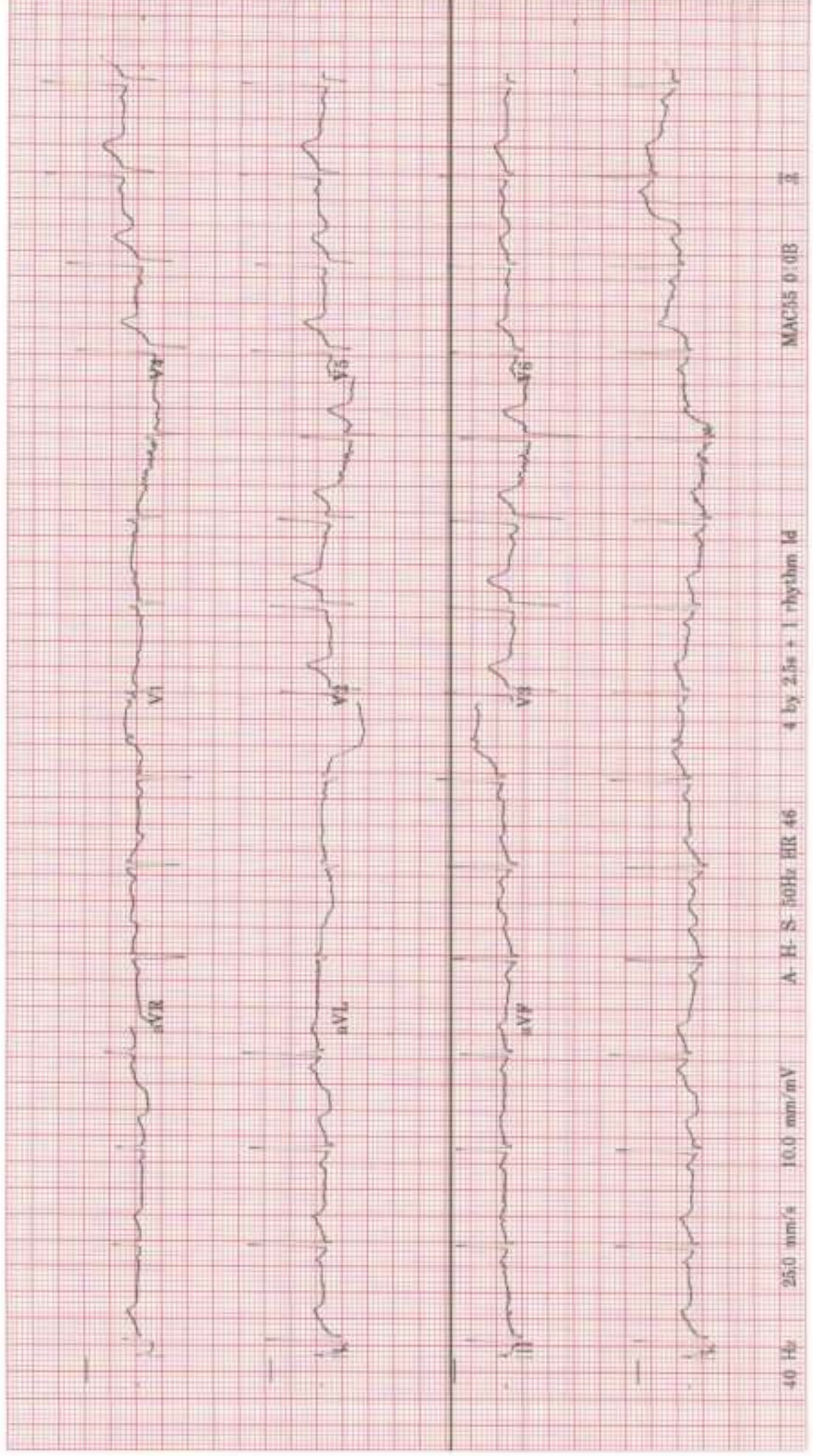

40 Hz 25.0 mm/s 10.0 mm/mV

A-H-S 50Hz HR 46

4 by 2.5s + 1 rhythm Id

MAC15 0:08

2

Sanjay kumar, Patra

ID: S146080

Visit:

22-Nov-2023

12:4:00

LINKED MEDIANS REPORT

RUCE

1.7mph

10.0%

EXERCISE
STAGE 1

3:00

126bpm

BP: 127/86

ST @ 10mm/mV

80ms postJ

Lead
ST(mm)
Slope(mV/s)

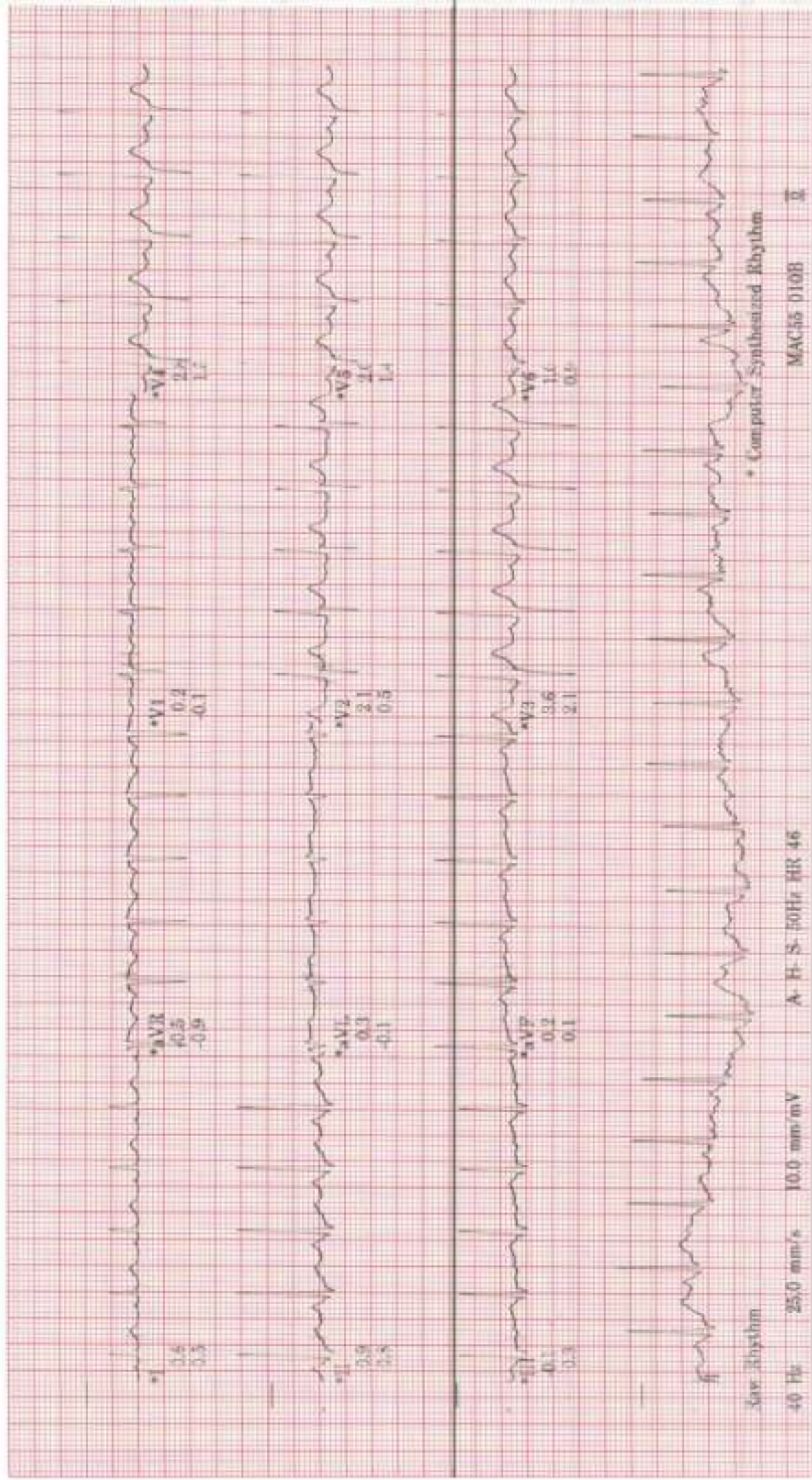

Sanjay kumar, Patra

ID: S146080

Visit:

22-Nov-2023

12:17:00



LINKED MEDIANS REPORT

RUCE

2.5mph

12.0%

153bpm

BP: 130/90

ST @ 10mm/mV

80ms postJ

Lead
ST1(mm)
Slope(mV/s)

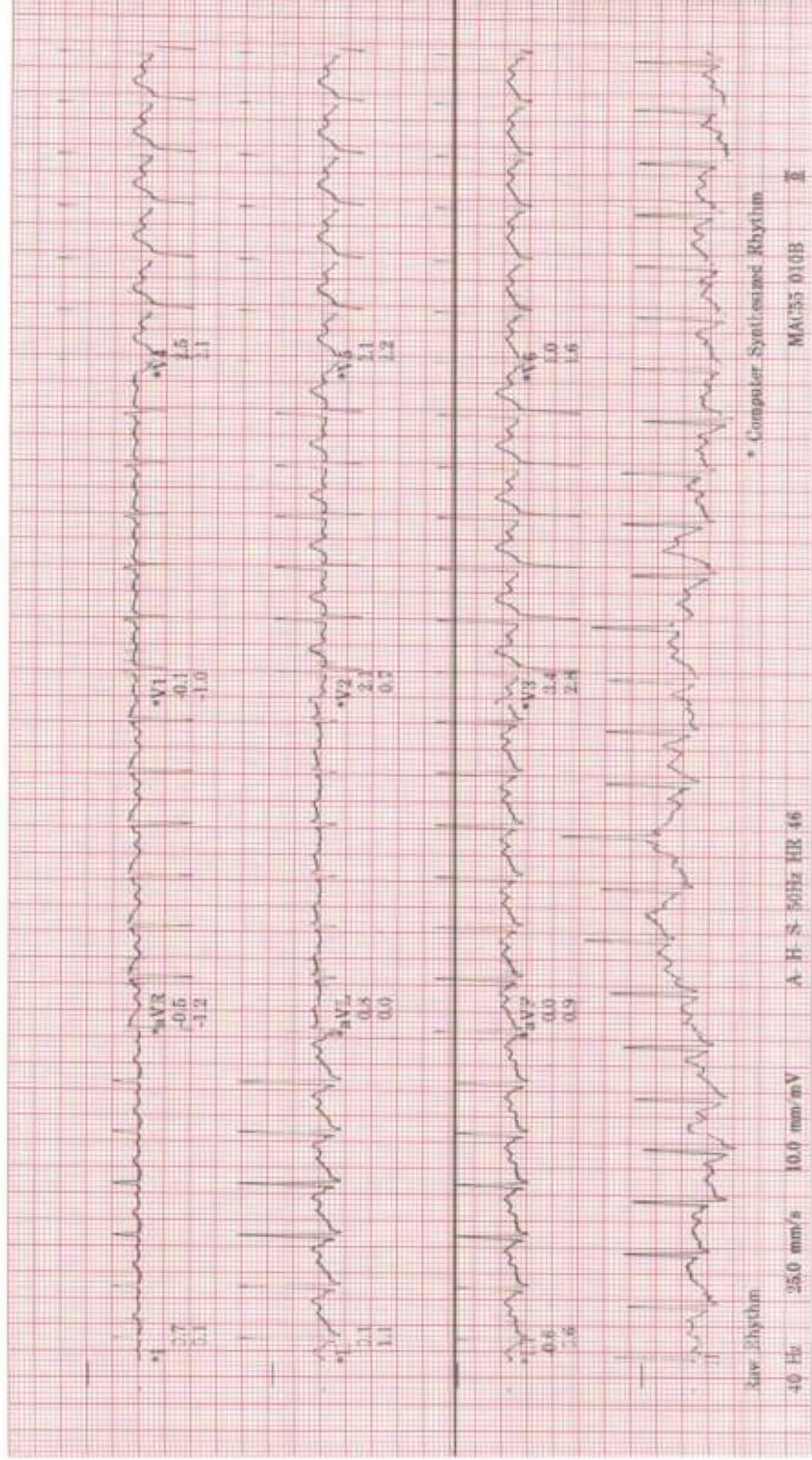

Sanjay kumar, Patra

ID: S146080

Visit:

22-Nov-2023

12:20:00

LINKED MEDIANS REPORT

ARUCE

3.4mph

14.0%

EXERCISE

STAGE 3

9:00

194bpm

BP: 140/90

ST @ 10mm/mV

-80ms post-J

Lead
ST(mm)
Slope(mV/s)

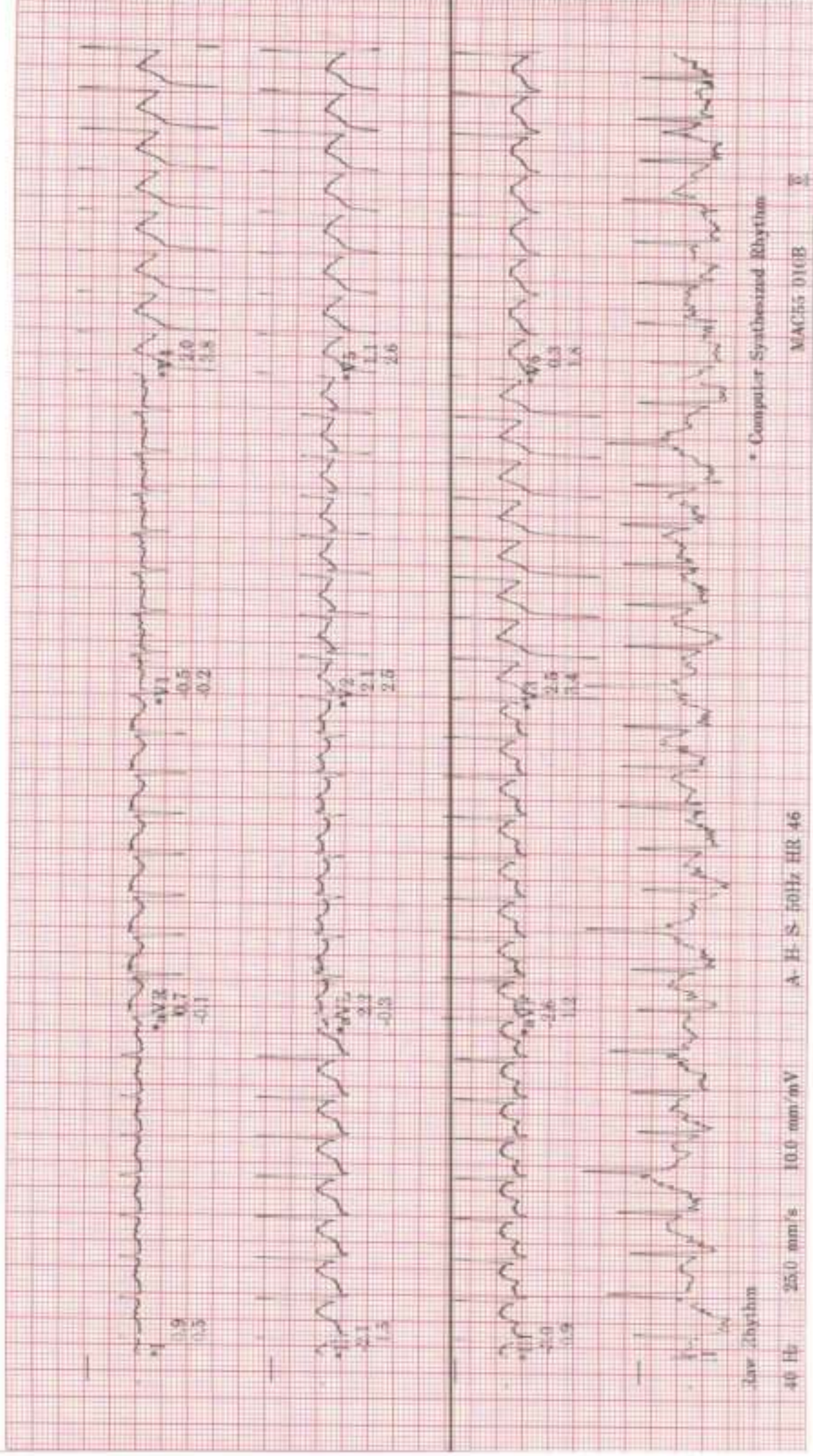

Lead rhythm

40 Hz 25.0 mm/s 10.0 mm/mV

A-H-S 60Hz HR 46

Computer Synthesized Rhythm

MAC55 D10B

II

Sunjay kumar, Patra
ID: S146080
Visit:
22-Nov-2023
12:20:15

LINKED MEDIANS REPORT
EXERCISE
STAGE 4
9:14
198bpm
BP: 140/90

ST @ 10mm/mV
80ms post-LJ

RUCE
4.2mph
16.0%

Load
ST(mm)
Slope(mV/s)

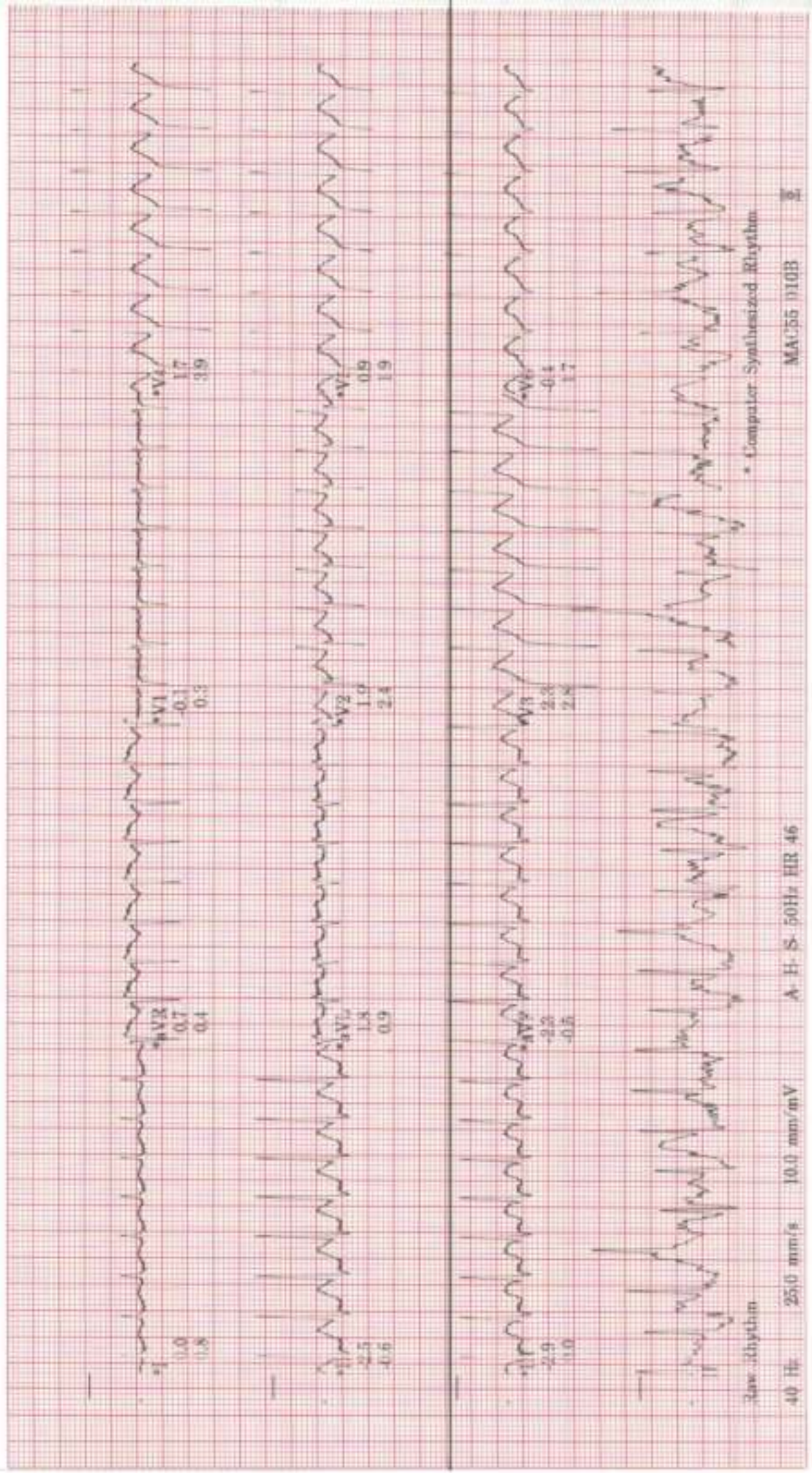

Sunjay Kumar, Patra

ID: S146080

Visit:

22-Nov-2023

12:22:14

LINKED MEDIANS REPORT

RECOVERY

RECOVERY

2:00

125bpm

BP: 140/90

ST @ 10mm/mV

80ms post.J

oRUCE

** *mph

** *%g

Lead
ST(mm)
Slope(mV/s)

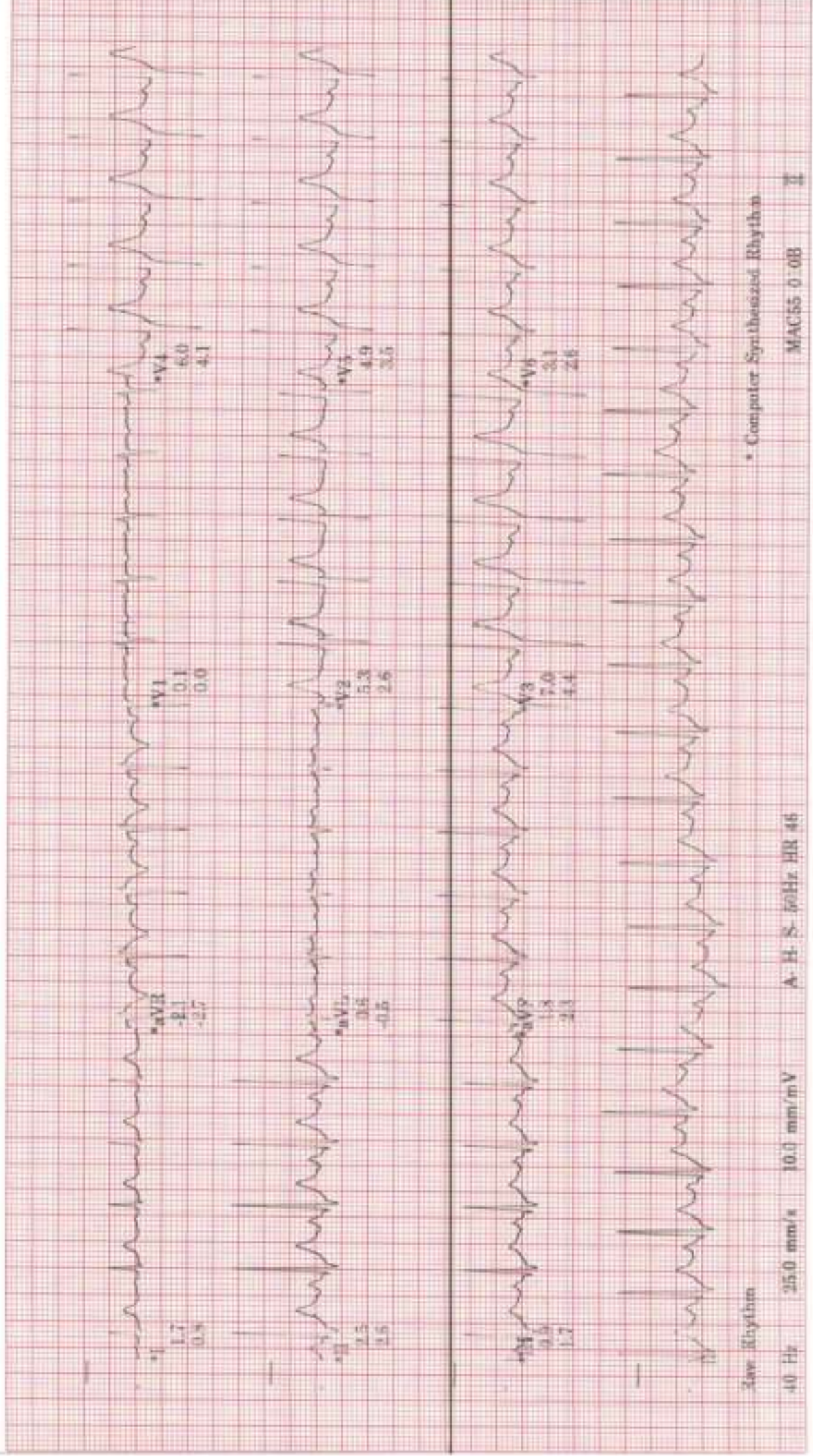

* Computer Synthesized Rhythm

MAC:55 0.0B

A-H-S: 50Hz HR 46

10.0 mm/mV

25.0 mm/s

40 Hz

Save Rhythm

Sanjay kumar, Patra
 ID: S146080
 ViscL
 22-Nov-2023
 12:24:14

LINKED MEDIANS REPORT
 RECOVERY
 RECOVERY
 4:00
 112bpm
 BP: 140/95

BRUCE
 **mph
 **%

ST @ 10mm/mV
 80ms postL

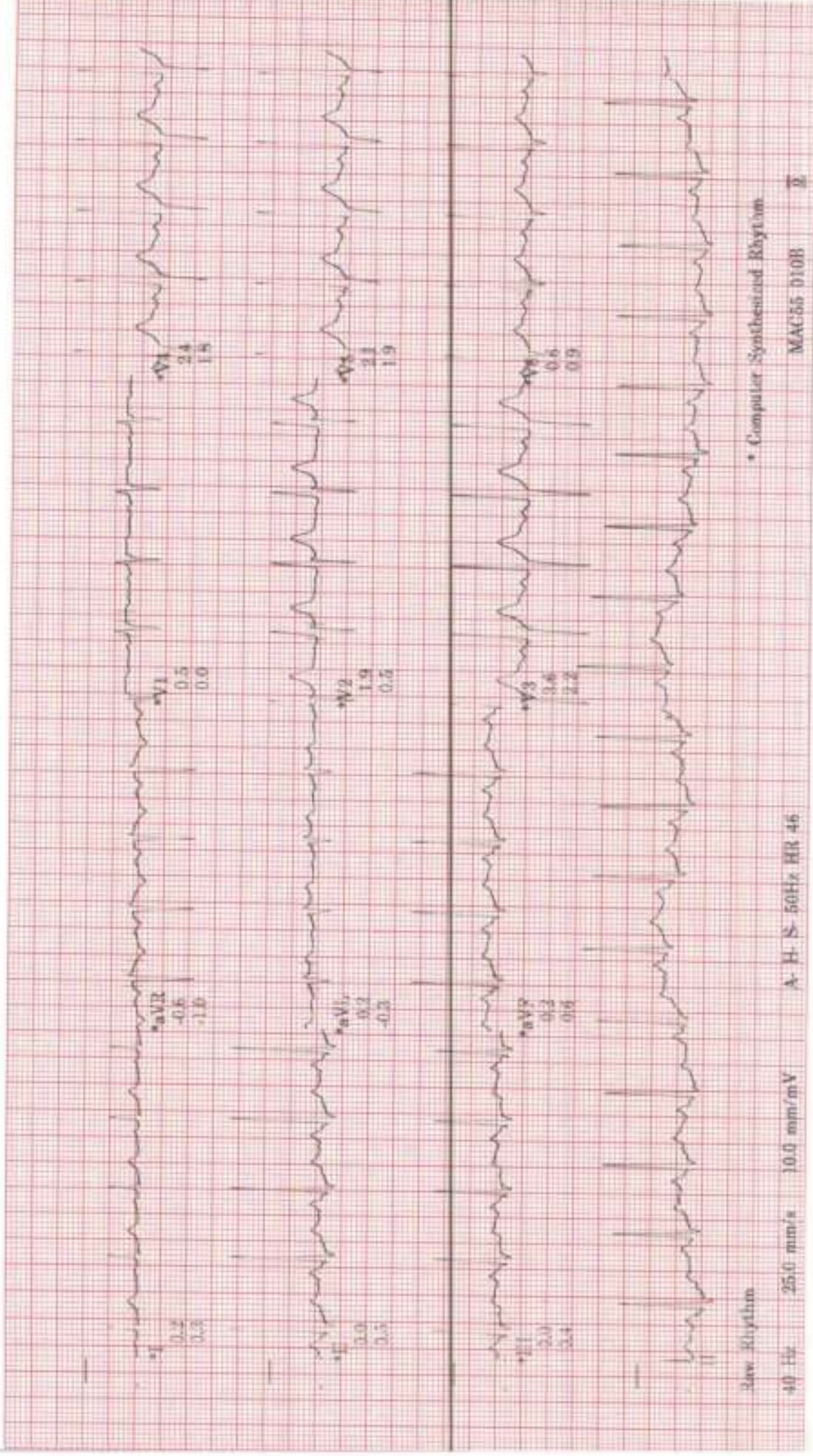

Computer Synthesized Rhythm
 MAC55 010B

A-H-S 50Hz HR 46

Raw Rhythm
 40 Hz 25.0 mm/s 10.0 mm/mV

Sonay Kumar, Patra

ID: S146080

V-42

22-Nov-2023

12:00:09

37 years

Caucasian

Male

BRUC3

Max HR: 198bpm (108% of max predicted 183bpm)

Max EP: 173/96

Reason for Termination:

Comments:

Exercise time: 9:14

Maximum workload: 10.1 METS

25.0 mm/s

0.0 mm/mV

00hz

Referred by:

Test ind:

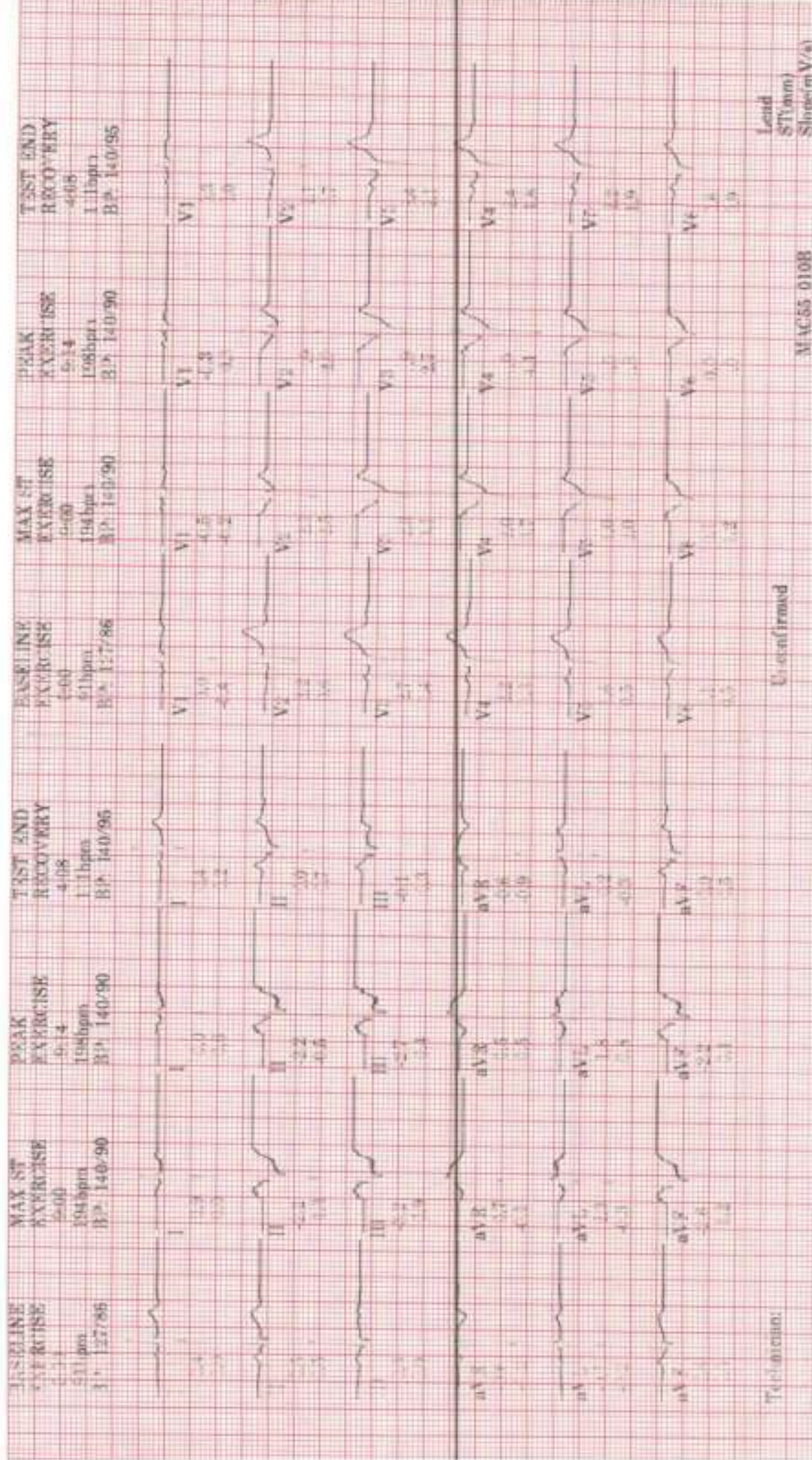

Technician:

Unconfirmed

MAC55 010B

Lead

ST(mm)

ST-segment V/6

Sunjay kumar, Patra

ID: S146080

Visit:

22-Nov-2023

12:06:09

37 years

Caucasian

Male

BRUCE

Max HR: 198bpm 108% of max predicted 183bpm

Max EP: 173/95

Reason for Termination:

Comments:

Tc Exercise time: 9:14

Maximum workload: 10.4 METS

25.0 mm/s

10.0 mm/mV

100hz

GRADED EXERCISE SUMMARY

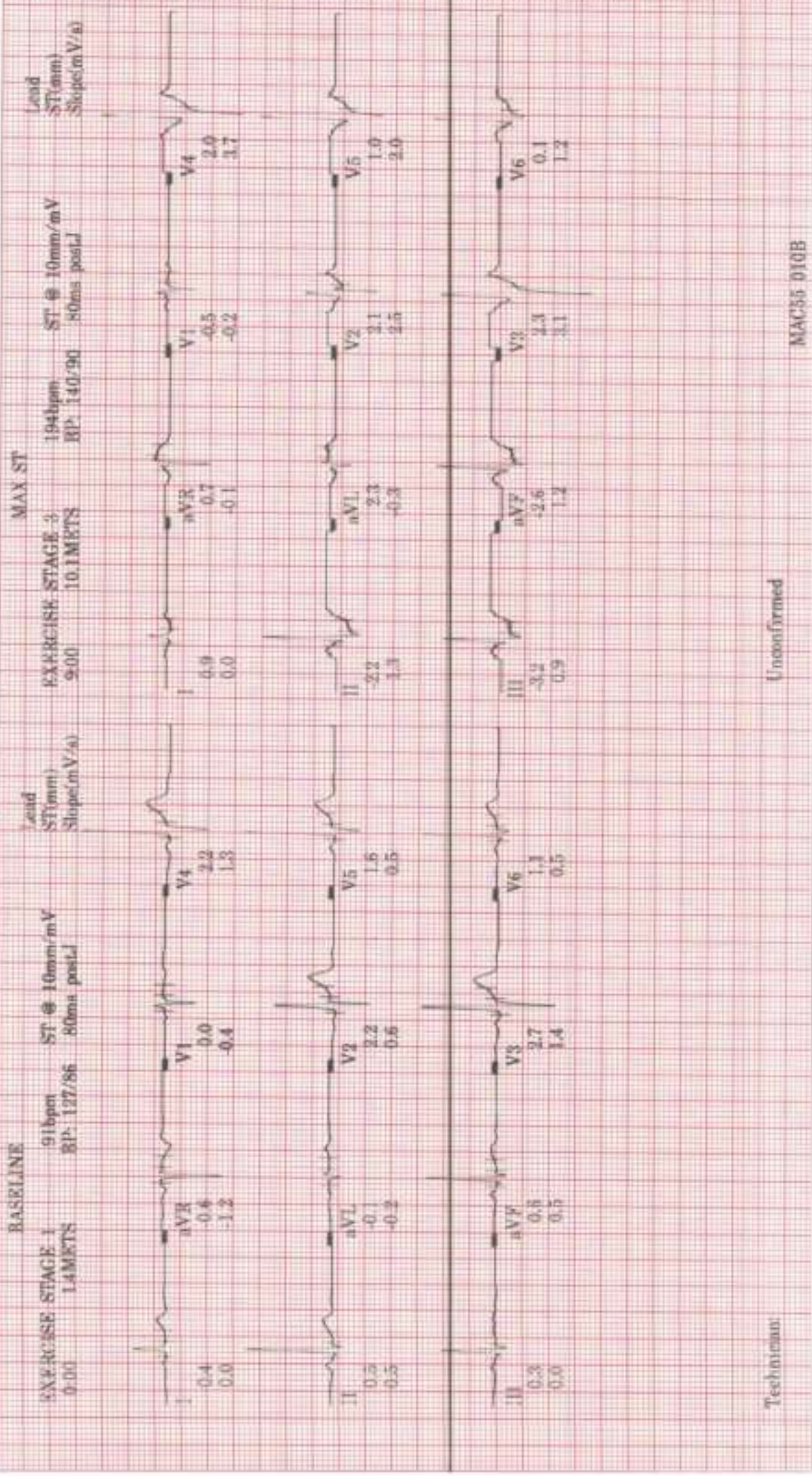

Technician:

Unconfirmed

MAC55 010B

Sanjay kumar, Patra
 ID: S146080
 22-Nov-2023
 12:08:09

SAMPLE CARDIAC CYCLES

Visit:

EXERCISE STAGE	EXERCISE STAGE	EXERCISE STAGE	EXERCISE STAGE	EXERCISE STAGE	EXERCISE STAGE
PRET/ST SUPINE	EXERCISE STAGE 1	EXERCISE STAGE 1	EXERCISE STAGE 1	EXERCISE STAGE 1	EXERCISE STAGE 2
4:38	0:00	1:00	2:00	3:00	5:00
89bpm	91bpm	118bpm	122bpm	126bpm	147bpm
BP: 117/86	BP: 117/86	BP: 117/86	BP: 117/86	BP: 127/86	BP: 110/90
1.0METS	1.4METS	3.1METS	4.6METS	4.6METS	7.0METS
BASELINE					

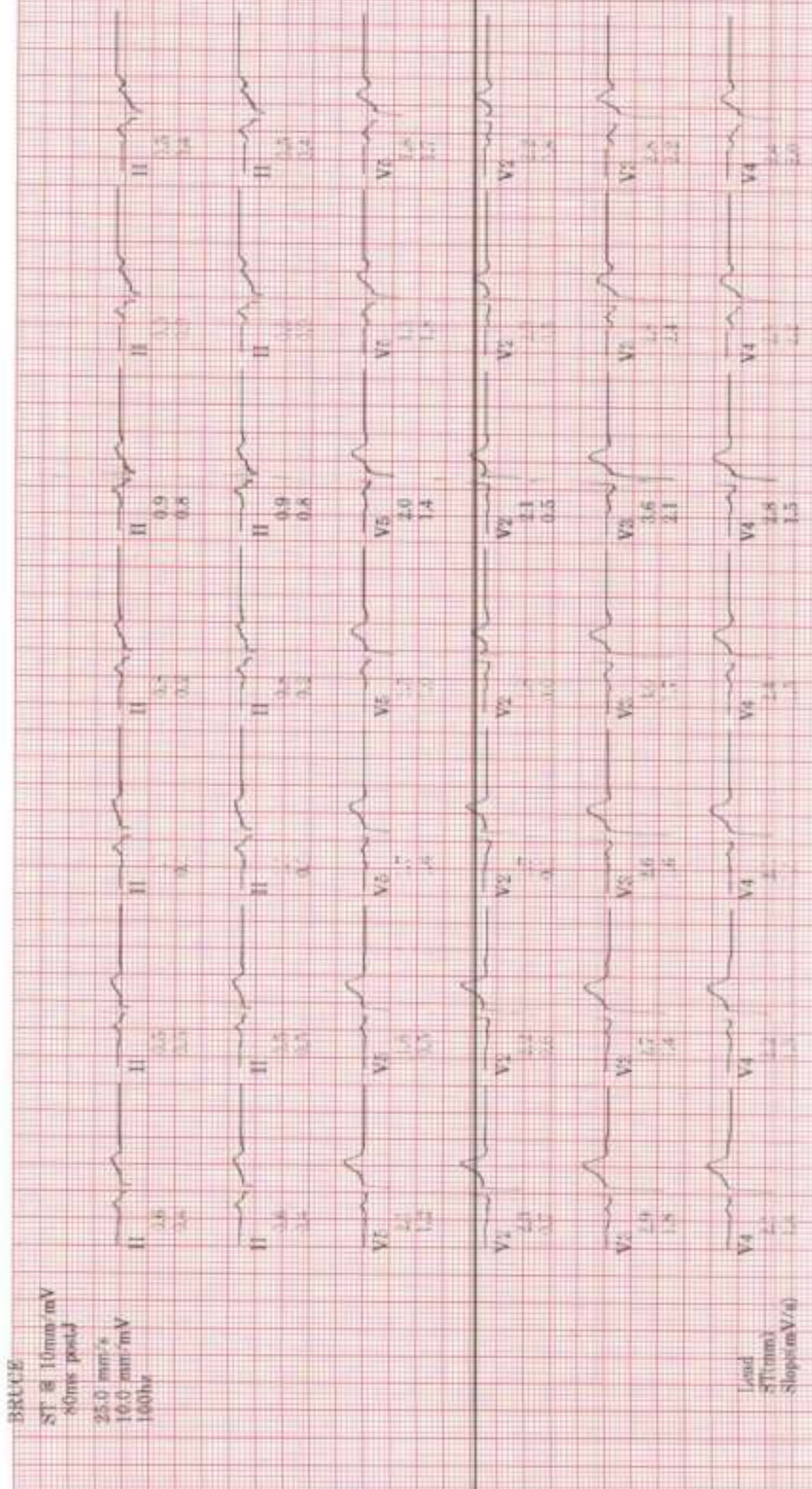

BRUCE
 ST @ 10mm/mV
 80ms post-J
 25.0 mm/s
 10.0 mm/mV
 100hr

Lead
 ST (mm)
 Slope (mV/s)

Sanjay Kumar, Patra
ID: S146080

22-Nov-2023
12:06:09

EXERCISE STAGE 2
6:00
153bpm
BP: 140/90
7.0 METS

EXERCISE STAGE 3
7:00
175bpm
BP: 140/90
8.7 METS

EXERCISE STAGE 3
8:00
184bpm
BP: 140/90
9.3 METS

EXERCISE STAGE 3
9:00
194bpm
BP: 140/90
10.1 METS

EXERCISE STAGE 3
9:00
194bpm
BP: 140/90
10.1 METS

EXERCISE STAGE 4
9:14
198bpm
BP: 140/90
10.4 METS

RECOVERY RECOVERY
1:00
150bpm
5.7 METS

PEAK

MAX ST

BRUCE

ST @ 10mm/mV
50mm postd

25.0 mm/s
15.0 mm/mV
100Hz

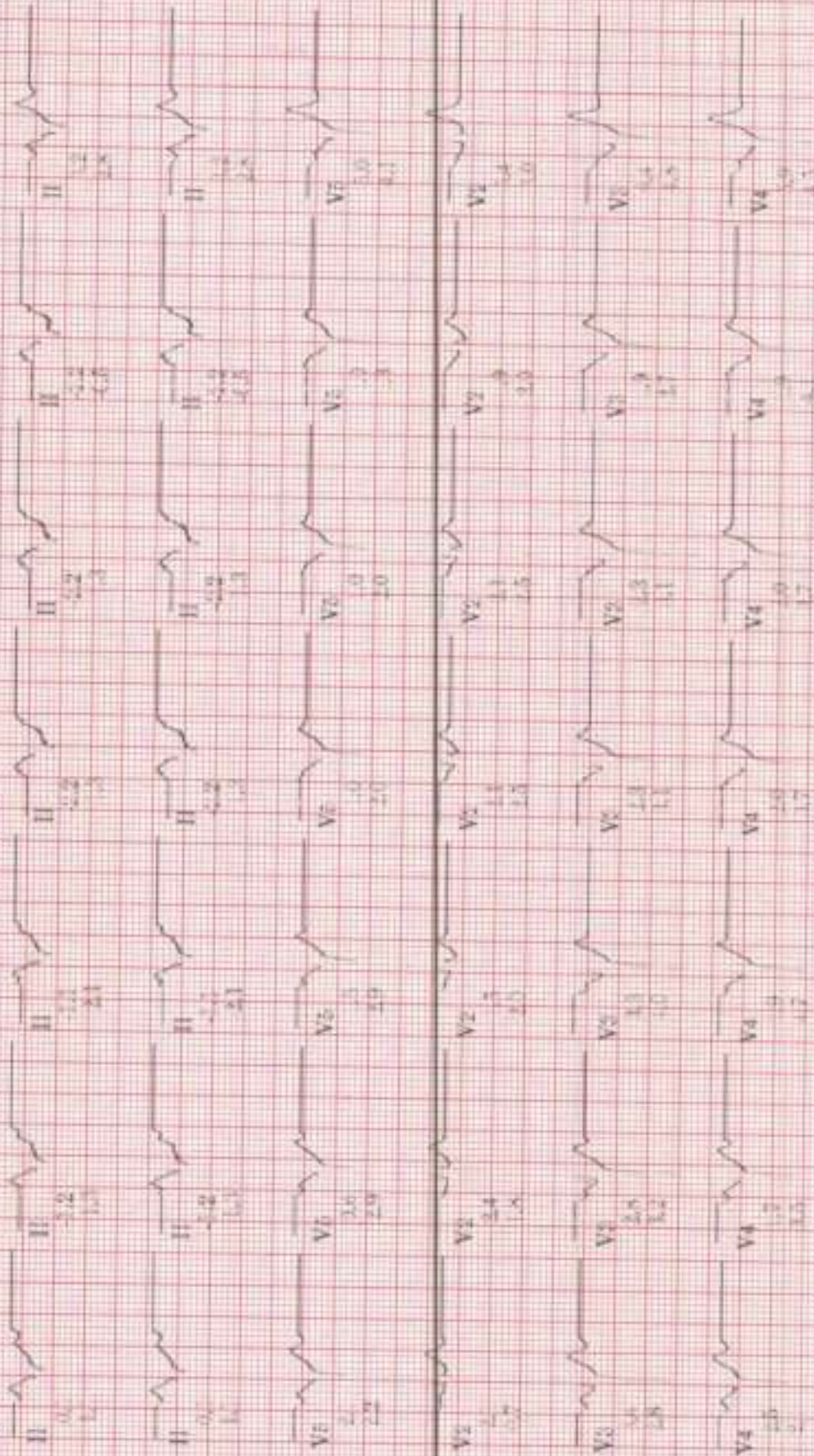

Lead
ST (mm)
Slope (mV/s)

MAC 55 010B

Sunjay kumar, Patra

TREND GRA^{PH}

ID: S146080
Visit:

BRUCE

22-Nov-2023
12:06:09

BP (mm Hg)

Heart Rate (bpm)

PVCs/m

ST @ 10mm/mV 40

80ms post-J
EXERCISE

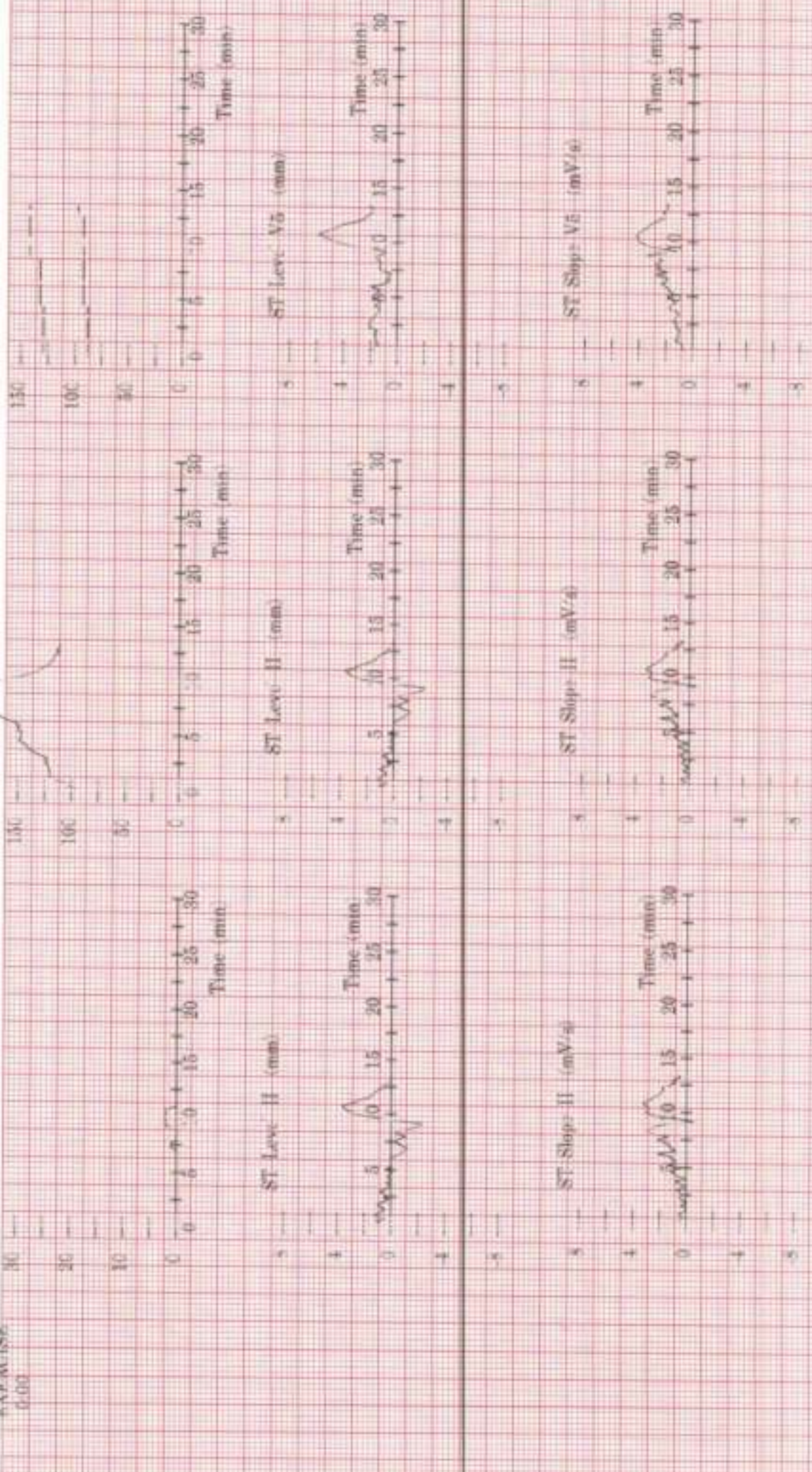

22-Nov-2023 10:11:41

DOB: 97, MALE

Vent rate: 92 BPM
PR int: 134 ms
QRS dur: 85 ms
QT/QTc: 341/391 ms
P-R-T axes: 51 43 23

SINUS RHYTHM
NORMAL ECG
INTERPRETATION BASED ON A DEFAULT AGE OF 40 YEARS

Reviewed by -----

MR. SAJJAD KUMAR PATEL 37/M
22/11/23

