

R

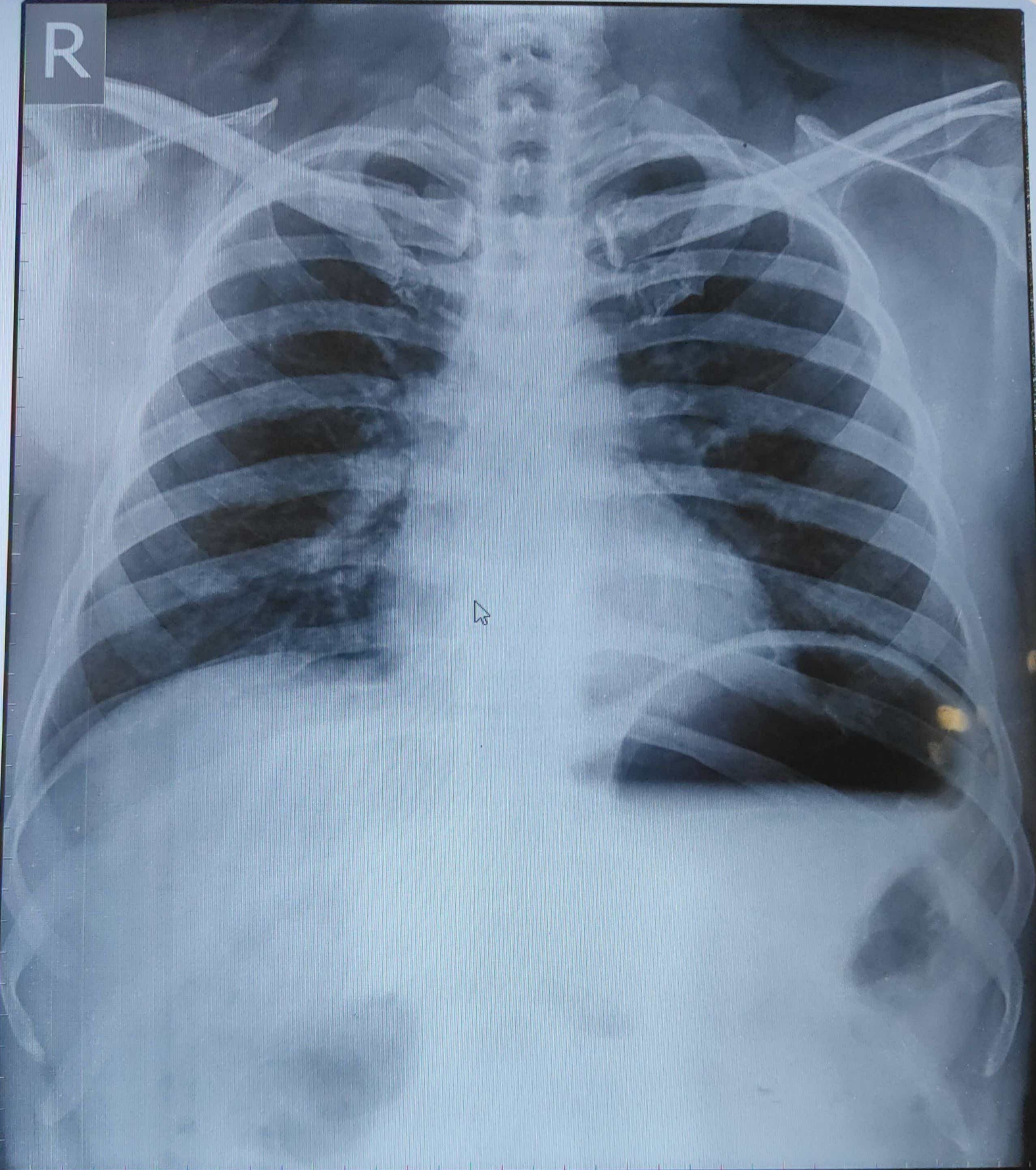

DHIRENDRA KUMAR MAJHI

40 year(s)

Male

15/03/2024 14:54:02

Chest PA

DR.D.RAI M.D.(MEDICINE)

GAURAV MULTISPECIALITY HOSPITAL TIKHAMPUR,BALLIA U.P.

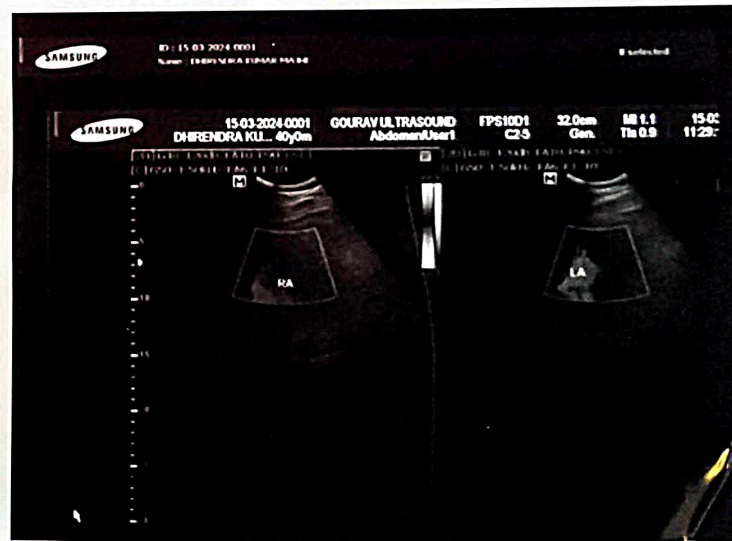
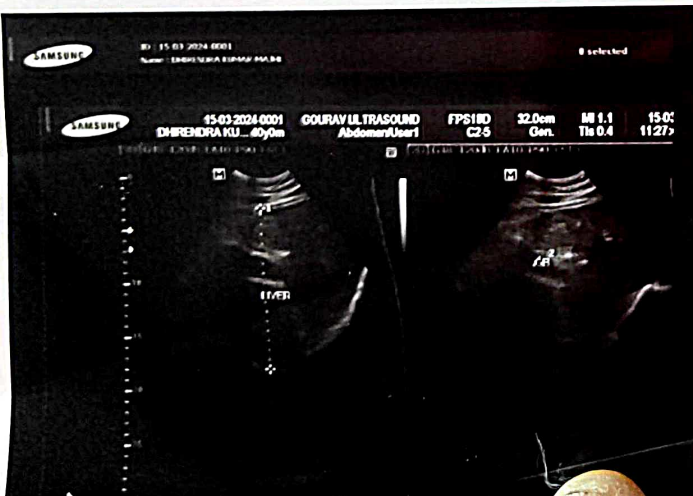
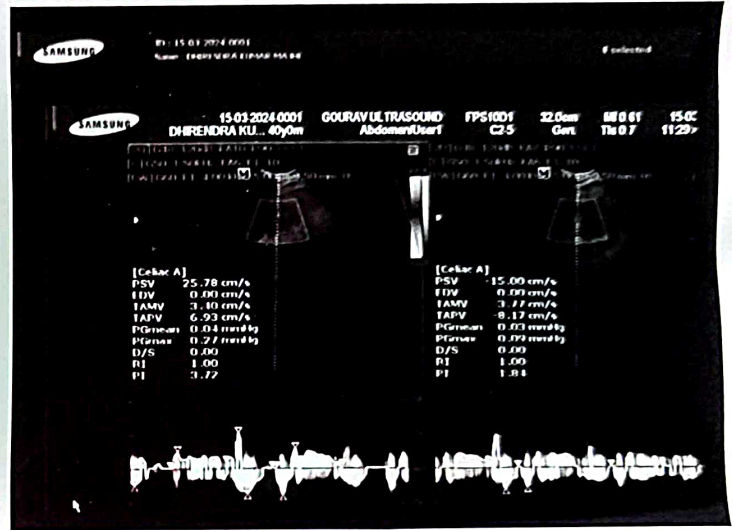
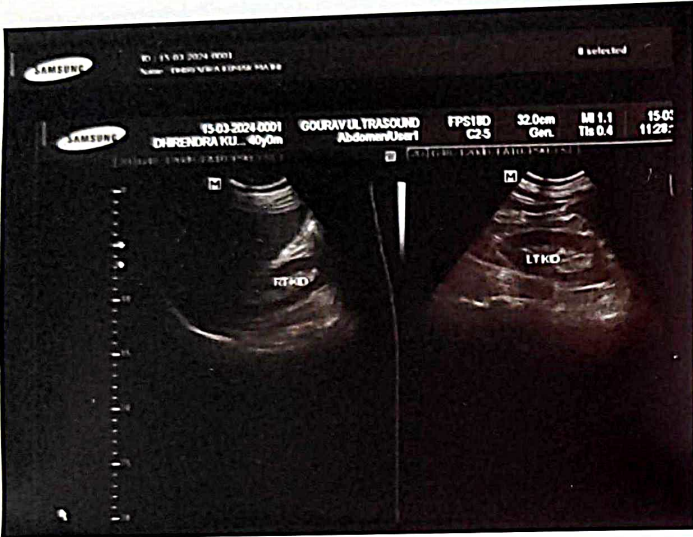
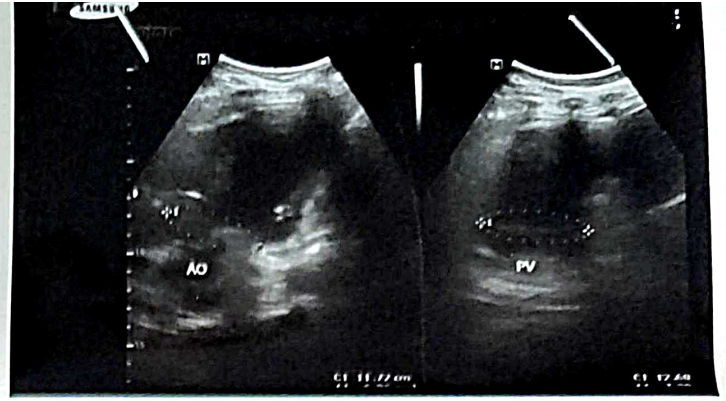
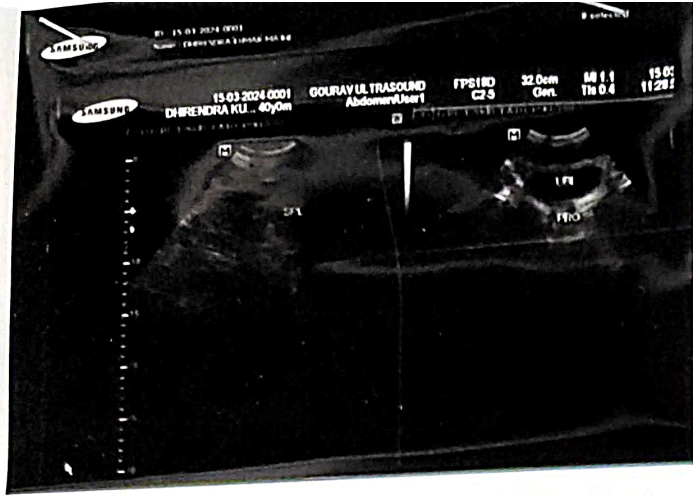

**GAURAV MULTI SPECIALITY HOSPITAL
TIKHAMPUR= BALLIA**

PATIENT **DHIRENDRA KUMAR MAJHI**
REFERED BY DRD.RAI...(M.D).....

DATE **15/03/2024**
AGE **40/M**

CHEST X-RAY PA

INVESTIGATION: X Ray Chest PA View

- Both the lungs field are equally translucent
- Cardiac out line are normal
- The Costo-phernic angle are clear
- Heart size and Cardiac out line are Normal
- No hilar Meditational mass is seen
- No obvious Skeletal abnormality Seen

EMPRESSION : normal chest x ray .

Dr. J. C. Singh
M.B.B.S., D.M.R.D.
SIGNATURE
Regd. Radiologist
M.C.I.C. Ra

GAURAV MULTISPECIALITY HOSPITAL

Regn. No.: 15745

Patient Name: Shri DHIRENDRA KUMAR MAJHI

Address:

Referred By: Dr. D. RAI MD

Date : 15-03-2024

Age: 40 Years Sex: Male

Cardiac/Lipid Profile

Total Serum Colestrol	190.00 mg%	(150-250mg%)
Serum HDL Cholestrol	48.00 mg/dl	(Male: 30-70mg/dl)
Serum LDL Cholestrol	107.00 mg%	(60-115mg%)
VLDL	35.00 mg%	(15-30mg%)
Serum Try Glyceride	175.00 mg/dl	(25-160mg/dl)

CBC

Haemoglobin	14.4 g/dl	(Male: 13.5-18.0g/dl)
Total Leucocyte Count	6600 /cumm	(4000-11000/cumm)

Differential Leucocyte Count

Nutrophils	65 %	(50-70%)
Eosinophils	02 %	(1-4%)
Basophils	00 %	(0-1%)
Lymphocytes	33 %	(20-30%)
Monocytes	00 %	(1-3%)
Blast Cells	00 %	(0-1%)
Toxic/Bend Cells	00 %	(0-1%)
Platelets Count	01.98 Lacs/cumm	(1.5-4Lacs/cumm)
Total RBCs Count	05.04 mill/cumm	(Male: 3.8-5.3mill/cumm)
M.C.V.	82.6 fl	(80-100fl)
M.C.H.	28.5 Pg	(27-32Pg)
M.C.H.C.	34.6 g /dl	(32-36g /dl)

Dr. Prakash Kumar
M.D.B.S.
Pathologist/Technician
Mishra Pathological Centre
M.O.I.C. No. 1708

GAURAV MULTISPECIALITY HOSPITAL

Regn. No.: 15745

Patient Name: Shri DHIRENDRA KUMAR MAJHI

Address:

Referred By: Dr. D. RAI MD

Date : 15-03-2024

Age: 40 Years Sex: Male

Cardiac/Lipid Profile

Total Serum Colestrol	190.00 mg%	(150-250mg%)
Serum HDL Cholestrol	48.00 mg/dl	(Male: 30-70mg/dl)
Serum LDL Cholestrol	107.00 mg%	(60-115mg%)
VLDL	35.00 mg%	(15-30mg%)
Serum Try Glyceride	175.00 mg/dl	(25-160mg/dl)

CBC

Haemoglobin	14.4 g/dl	(Male: 13.5-18.0g/dl)
Total Leucocyte Count	6600 /cumm	(4000-11000/cumm)

Differential Leucocyte Count

Nutrophils	65 %	(50-70%)
Eosinophils	02 %	(1-4%)
Basophils	00 %	(0-1%)
Lymphocytes	33 %	(20-30%)
Monocytes	00 %	(1-3%)
Blast Cells	00 %	(0-1%)
Toxic/Bend Cells	00 %	(0-1%)
Platelets Count	01.98 Lacs/cumm	(1.5-4Lacs/cumm)
Total RBCs Count	05.04 mill/cumm	(Male: 3.8-5.3mill/cumm)
M.C.V.	82.6 fl	(80-100fl)
M.C.H.	28.5 Pg	(27-32Pg)
M.C.H.C.	34.6 g /dl	(32-36g /dl)

Dr. Prakash Kumar
M.B.B.S.
Pathologist/Technician
Mishra Pathological Centre
M.O.I.C. No. 1708

GAURAV MULTISPECIALITY HOSPITAL

Regn. No.: 15745
Patient Name: Shri DHIRENDRA KUMAR MAJHI
Address:
Referred By: Dr . D. RAI MD

Date : 15-03-2024
Age: 40 Years Sex: Male

Kidney Profile

Serum Urea	34.00 mg/dl	(13-45mg/dl)
Serum Creatinine	00.98 mg/dl	(Male: 0.7-1.4mg/dl)
Serum Sodium	139.40 mmol/Liter	(135-155mmol/Liter)
Serum Potassium	03.88 mmol/Liter	(3.5-5.5mmol/Liter)
Serum Chloride	99.21 mmol/Liter	(89-111mmol/Liter)

Liver Profile

Serum Total Bilirubin	00.96 mg%	(0.2-1mg%)
Serum Direct Bilirubin	00.54 mg%	(0-0.2mg%)
Serum Indirect Bilirubin	00.42 mg%	(0-0.8mg%)
SGPT	67.00 unit	(5-35unit)
SGOT	43.00 unit	(5-45unit)
Serum Alkaline Phosphatase	109.00 IU/L	

Normal Range:- Male: 50 - 126 (20-50 years), 57 - 111 (>60 years)
Normal Range:- Female: 37 - 103 (20 - 50 years), 50 - 143 (>60 years)
Higher Value Seen in growing children

HAEMATOLOGICAL REPORT

Blood Group	"O"	
RH Type	Positive	
E.S.R. (Windrops)	10 mm/hr.	(Male: 0-9mm/hr.) (Female: 0-20mm/hr.)

Pathologist/Technician
D. Mishra Pathological Centre
Regd. No. 25193
M.O.I.C. Pathology

GAURAV MULTISPECIALITY HOSPITAL

Regn. No.: 15745

Date : 15-03-2024

Patient Name: Shri DHIRENDRA KUMAR MAJHI

Age: 40 Years Sex: Male

Address:

Referred By: Dr . D. RAI MD

BIO CHEMISTRY

Fasting Plasma Glucose	109.00 mg%	(70-110mg%)
Post Prandial Glucose	146.00 mg%	(70-140mg%)
(Afte 2 Hrs. of taking meal)		
Blood Urea Nitrogen	12.80 mg%	(10-20mg%)
Serum Calcium	09.10 mg%	(9-11mg%)
Total Serum Protien	07.20 gm%	(6-8gm%)
Serum Albumin	04.00 gm%	(3-5gm%)
Seum Glubolin	03.20 gm%	(1.5-3.5gm%)
Serum Uric Acid	04.90 mg%	(3-7mg%)

SEROLOGICAL REPORT

Serum T3 (Rai Method)	124.80 ng/dl	(70-190ng/dl)
Serum T4 (Rai Method)	06.10 ug/dl	(5-12.5ug/dl)
Serum TSH (Rai Method)	05.43 YU/ml	(0.3-6.5YU/ml)

Dr. Prakash Kumar
 Pathologist/Technician
 Mishra Pathological Centre
 M.O.I.C. Pathology

GAURAV MULTISPECIALITY HOSPITAL

Regn. No.: 15745
Patient Name: Shri DHIRENDRA KUMAR MAJHI
Address:
Referred By: Dr . D. RAI MD

Date : 15-03-2024
Age: 40 Years Sex: Male

URINE ANALYSIS

Urine Routine Analysis

Macroscopic Finding

Quantity	Sufficient
Colour	Pale Yellow
Appearance	Transparent
Sediment	NIL
Reaction	6.0
Sp. Gravity	1.010

Microscopic Finding

Pus Cells	3-4 /HPF
RBCs	Not Seen /HPF
Epith. Cells	2-3 /HPF
Bacteria	Not Seen /HPF
Casts	Not Seen /HPF
Crystals	Not Seen /HPF
Spermatazoa	Not Seen /HPF
Parasites	Not Seen /HPF

Chemical Finding

Glucose	NIL
Protien	Trace

REMARK Fresh Urine Sample is Examined

****End of Report****

Dr. Prakash Kumar
Pathologist/Technician
Mishra Pathological Centre
Regd. No. 15745
M.O.I.C. Pathology

Hba1c

5.1

Dr. Prakash Kumar
M.B.B.S.
Regd. No. 15745
M.O.I.C. Pathology

GAURAV MULTI SPECIALITY HOSPITAL TIKHAMPUR -BALLIA

PATIENT:DHIRENDRA KUMAR MAJHI
REFERD BY :DR D. RAI MD

DATE : 15/03/2024
AGE40/M

ECHOCARDIOGRAPHY & COLOR DOPPLER REPORT

Regional Wall Motion Abnormality (RWMA) : Normal at Rest.

Sinus Rhythm & No-Arrhythmia:- **88 BPM.**

DOPPLER STUDY :

MR 0-0/4 ; TR 0/4 ; / AR 0-0/4 ; PR 0/4. (Normal Value 0-1 / 4).

Ao Pressure : Normal. . PASP = 31 mm./Hg.

COLOR FLOW MAPPING :

Regurgitation Not Audible at MV, AV, : Regurgitation Not Audible at TCV.; PV.

FINAL IMPRESSION :

1. NORMAL; M.V. & A.V & NORMAL LT. ATRIUM & LT.VENTRICLE.
2. NORMAL LV EJECTION FRACTION 58%.
3. PULMONARY & TRICUSPID VALVES ARE NOT STENOSED.
4. NORMAL RV, S & D FUNTION & LV, S & D FUNTION; NORMAL PASP.
5. NORMAL RWMA AT REST; NO CARDIOMEGALY APPARENT.
6. SINUS RHYTHM; NO ARRHYTHMIA AND NO APPENDICULAR CLOT SEEN.
7. **MILD GRADE TACHYCARDIA.**

Dr. J. K. Singh
CARDIOLOGIST
Regd. No. 2382
M.O.I.C. Radiology

GAURAV MULTI SPECIALITY HOSPITAL TIKHAMPUR -BALLIA

PATIENT:DHIRENDRA KUMAR MAJHI
REFERD BY :DR D. RAI MD

DATE : 15/03/2024
AGE40/M

ECHOCARDIOGRAPHY & COLOR DOPPLER REPORT

QUALITY OF IMAGING : Fair

MEASURMENT/DIMENSIONS	ABSOLUTE VALUE	NORMAL (Adult)
Aortic Root Diameter	20.12mm.	20 – 37 mm. < 22 mm/ m2
Aortic Valve Opening	22.10	15 – 26 mm.
Left Atrial Dimension	27.60 mm.	19 - 40 mm. < 22 mm/ m2
RV Dimension	26.40	07 – 26 mm.
RV Thickness	07.60 mm.	03 – 09 mm
LV ED Dimension	40.5 mm.	37 - 56 mm. < 32 mm/ m2
LV ES Dimension	27.6 mm.	22 - 40 mm
IVS Thickness	9.4 mm.	09 – 11 mm
LVPW Thickness	10.12 mm.	05 – 11 mm
Mitral Valve Area	6.3 cm2	> 6 cm2
Tricuspid Valve Area	7.4 cm2	> 7 cm2
IVSeD / IV SeS	08 – 09 mm	06 – 12 mm

MORPHOLOGICAL					
Mitral Valve	NORMAL	Right Ventricle	Normal	Inter Atrial Septum	Normal
Tricuspid Valve	NORMAL	Left Ventricle	Normal	I.Ventricular Septum	Normal
Aortic Valve	NORMAL	Right Atrium	Normal	Aorta	Normal
Pulmonary Valve	NORMAL	Left Atrium	Normal	Pulmonary Artery	Normal

2 D IMAGING :

LV & LA. are Normal & RV & RA is normal in size.

Pulmonary & Tricuspid Valves are normal.

Aortic & Mitral valve are not Stenosed.

I.V. Systolic function : NORMAL.

I.V. Diastolic function : NORMAL..

M.R. & A.R. are not audible ; T.R. & P.R. & are not audible.

LV Ejection Fraction =88 %.

RV Function : Normal

Continued Page... 2.

GAURAV MULTISPECIALITY HOSPITAL TIKHAMPUR BALLIA

PATIENT:DHIRENDRA KUMAR MAJHI
REFER BY :DR D. RAI MD

DATE : 15/03/2024
AGE40/M

LIVER

Liver enlarged in shape and size is 15.7 Cm. Intrahepatic biliary radicals, portal veins and hepatic veins are not dilated. Echodensity is normal. No Mass seen in liver

GALL BLADDER.

Gall bladder normal in shape and size no stone/mass seen in gallbladder wall thickness normal.

C.B.D. :Normal in caliber.

PANCREAS.

Pancreas is normal in shape, size and echo pattern.

SPLEEN.

Spleen is normal in shape and size & size is 8.4 cm.

KIDNEYS

Rt kidney is normal in shape and size. Lt kidney is also normal in shape and size. Cortico-medullary differentiation is normal and no evidence of hydronephrosis or nephrolethiasis seen.

URINARY BLADDER

Normal in shape, size inner mucosal thickening. Echopattern is normal. No calculi / Mass / Lesion is seen.

PROSTATE. It is normal in size (Volume :~25 cc./Gms.), Capsules are normal & Intact

IMPRESSION

1. HEPATOMEGALY & FATTY LIVER.
2. GALLBLADDER NORMAL.
3. CBD NORMAL.
4. BOTH KIDNEY NORMAL.
5. SPLEEN NORMAL.
6. GASEOUS BOWEL'S LOOPS.
7. PROSTATE NORMAL.

Dr. J.K. Singh
M.B.B.S., D.M.R.D.
Regd. No. - 21859
M.C.R.O.
SONOLOGIST



 GPS Map Camera

Ballia, Uttar Pradesh, India

Q5C3+Q65, Ballia, Uttar Pradesh 277001, India

Lat 25.772198°

Long 84.153111°

15/03/24 02:52 PM GMT +05:30



Google