

CARE DIAGNOSTIC AND IMAGING CENTER



1425286 / MRS SARITA / 40 Yrs / F

Date: 12-Oct-2024 12:43:14 PM METS: 1.0/ 91 bpm 50% of THR BP: 110/70 mmHg Raw ECG/ BLC On/ Notch On/ HF 0.05 Hz/LF 20 Hz

AX 60 mS Post J

ExTime: 00:08 0.0 Kmph, 0.0%

24 mm/Sec. 1.0 Chmv

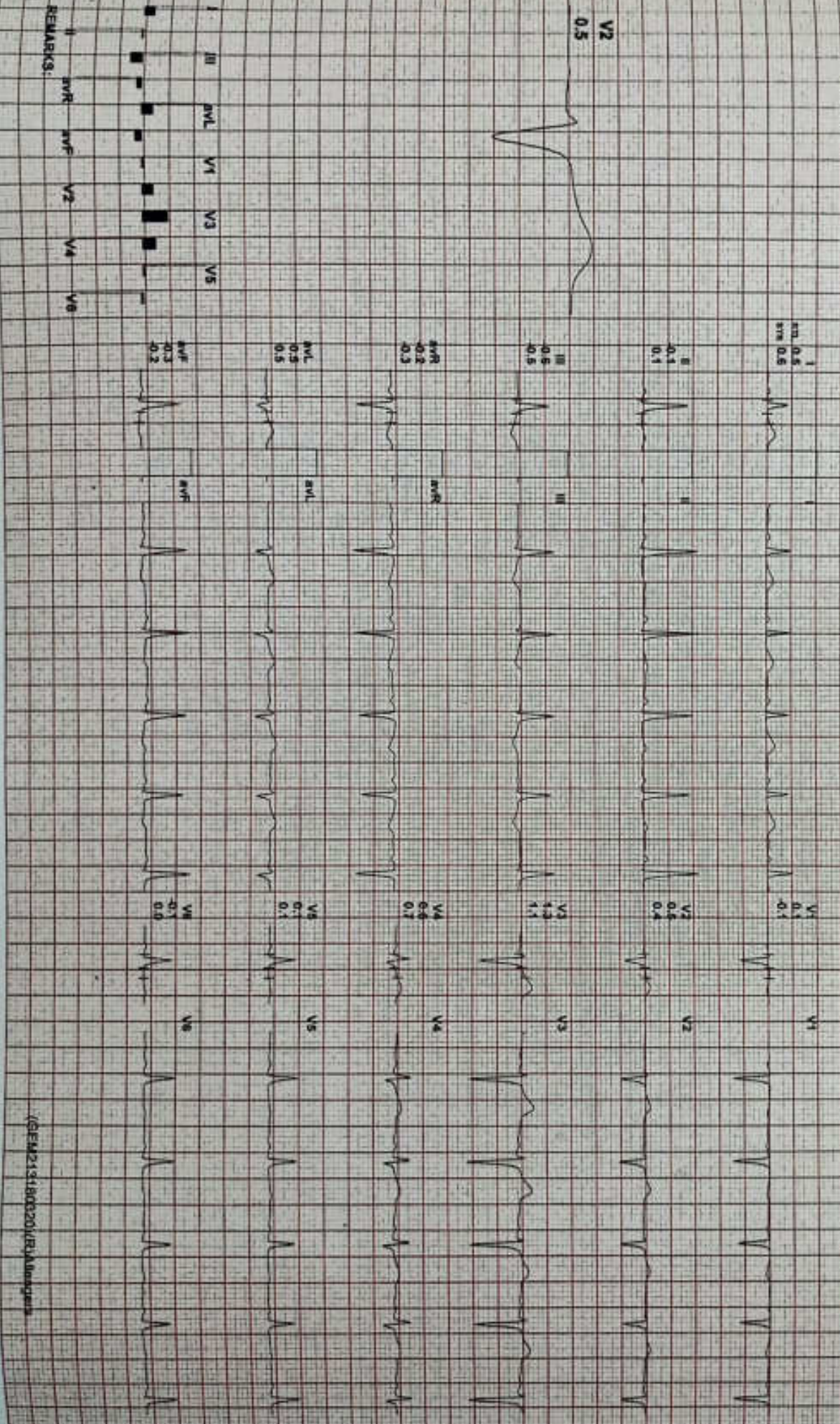

REMARKS:

(GE)M2131800201(R)A/analogue

CARE DIAGNOSTIC AND IMAGING CENTER

Standing



1425286 / MRS SARITA / 40 Yrs / F

Date: 12-Oct-2024 12:43:14 PM METS: 1.0/ 91 bpm 50% of THR BP: 110/70 mmHg Raw ECG/ BLC On/ Notch On/ HF 0.05 Hz/ LF 20 Hz

ExTime: 00:13 0.0 Kmph, 0.0%

4X 60 ms Print J

24 mm/Sec 1.0 Channel

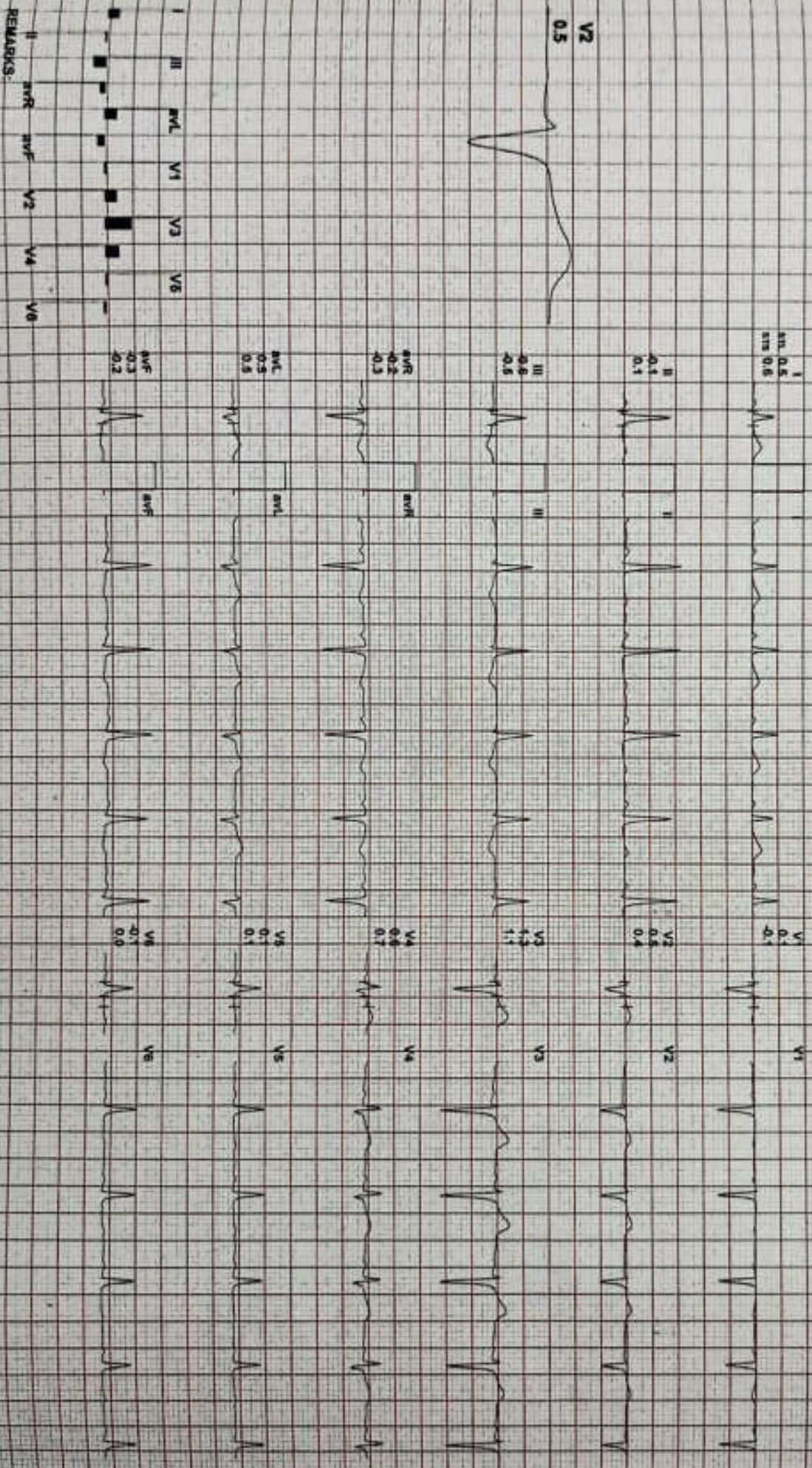

REMARKS:

SEM2131903201R1A1444444

CARE DIAGNOSTIC AND IMAGING CENTER

1425286 / MRS SARITA / 40 YRS / F

HV



Date: 12-Oct-2024 12:43:14 PM METS: 1.0/ 94 bpm 52% of THR BP: 110/70 mmHg RAW ECG/ BLC On/ Notch On/ HF 0.05 Hz/LF 20 Hz

ExTime: 00:18 0.0 Km/h, 0.0%

4X 80 ms Post J

25 mm/Sec 1.0 Channel

I 0.1  
aVR 0.5  
aVL 0.6

V1 0.1

V4 0.1

II 0.1

V2 0.4

V5 0.4

III 0.5  
aVF 0.5

V3 1.1

V6 1.1

V2 0.5

aVR 0.3  
aVL 0.3

V4 0.7

V7 0.7

aVL 0.5  
aVF 0.5

V5 0.1

V8 0.1

aVF 0.2  
aVR 0.2

V6 0.0

V9 0.0



REMARKS:

(08EM213180020)(R)WMS/ger

CARE DIAGNOSTIC AND IMAGING CENTER

1425256 / MRS SARITA / 40 YRS / F

Date: 12-04-2024 12:43:14 PM METS: 1.07 94 bpm 57% of THR BP: 110/70 mmHg Raw ECG BLC On/Noch On/HF 0.05 Hz/LE 20 Hz

4X SR 6.5 Post J

Warm Up



EXTime: 00:23 1.6 KmPh, 0.0%

25 mm/Sec, 1.0 OhmV

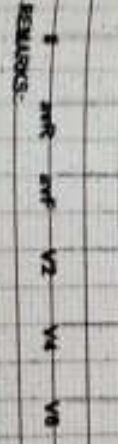
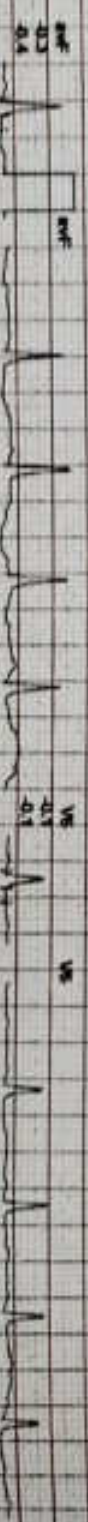
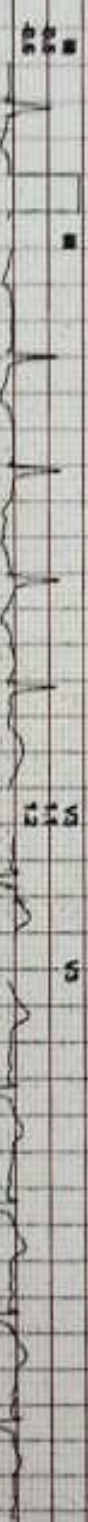
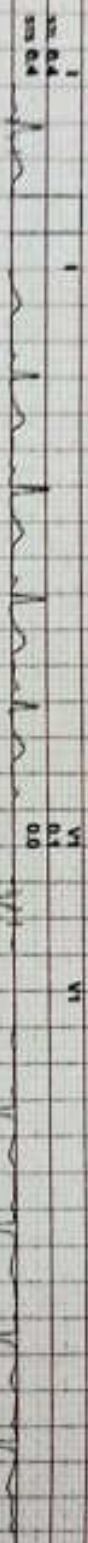

CARE DIAGNOSTIC AND IMAGING CENTER

1425266 / MRS SARITA / 40 YRS / F

Date: 12-Oct-2024 12:45:14 PM METS: 1.1/105 bpm 58% of THR BP: 110/70 mmHg Raw ECG/BLC On/ Noich On/ HF 0.05 Hz/LF 20 Hz

4X NO MS Post J

ExStart  
EXTIME: 00:06 2.7 Km/h, 10.0%  
26 min/Sec. 1.8 C/min

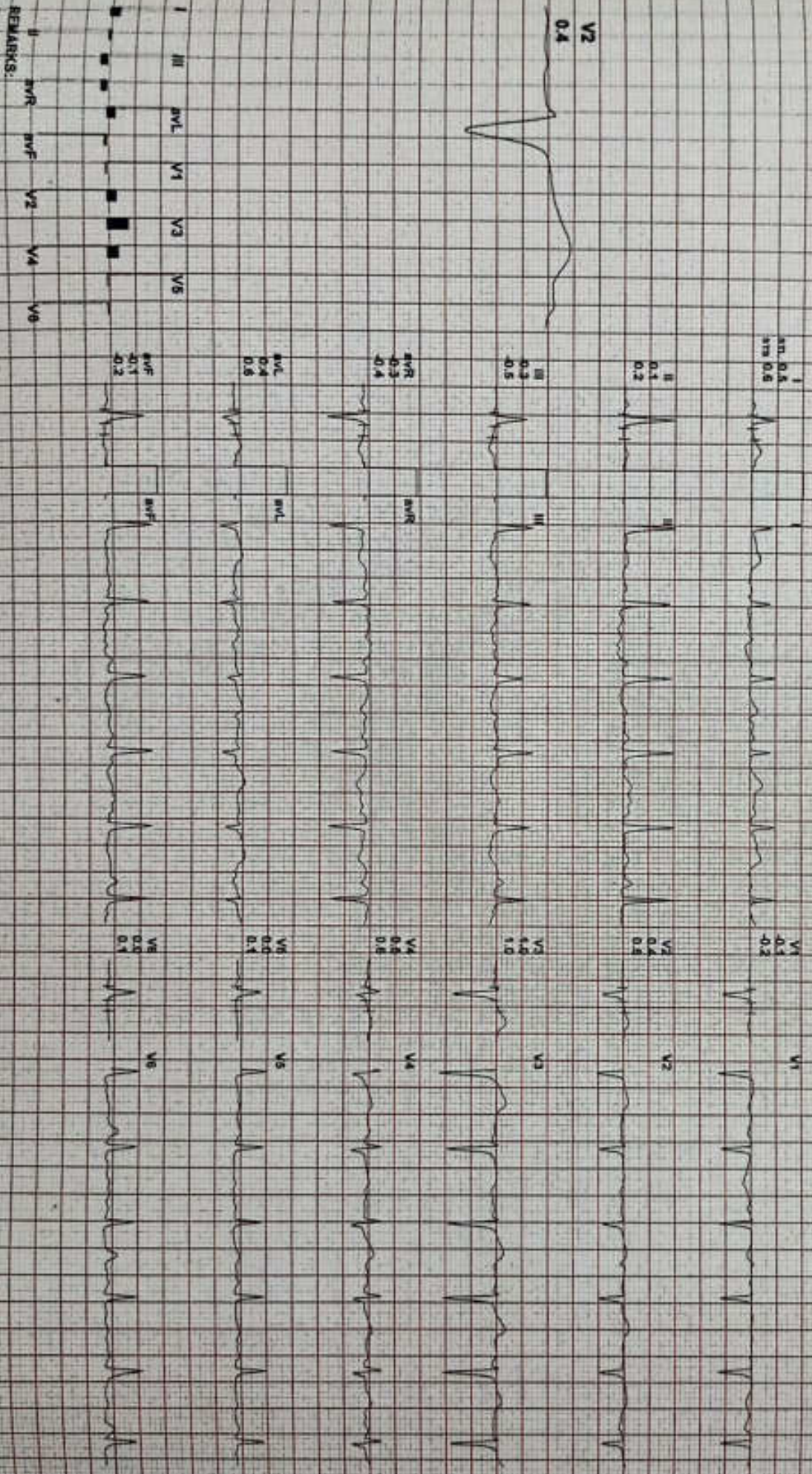

REMARKS:

GEEM2131800201RJA/Amgen



1425266 / MRS SARITA / 40 Yrs / F

Date: 12-Oct-2024 12:43:14 PM METS: 4.7/ 125 bpm 69% of THR BP: 120/76 mmHg Raw ECG/ BLC On/ Noch On/ HF 0.05 Hz/LF 20 Hz

ExTime: 03:00 2.7 Kmph, 10.0%

AX 80 mS Post J

25 mm/Sec, 1.0 Cm/mV

I  
aVL 0.8  
aVR 1.2



V1  
0.0  
0.0

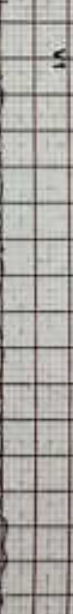

II  
0.2  
0.4



V2  
0.0  
0.0  
0.5

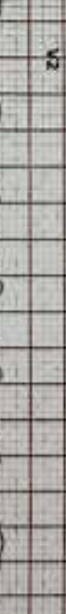

III  
1.0  
0.8



V3  
1.5  
1.5

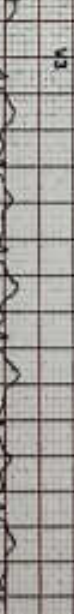

aVR  
-0.3  
-0.8

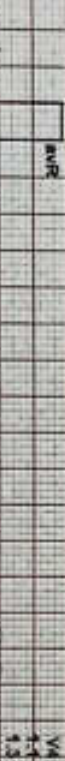

V4  
1.1  
1.5



aVL  
0.9  
1.1



V5  
0.0  
0.5

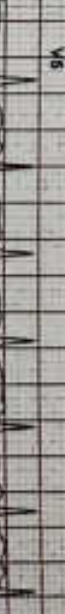

aVF  
-0.8  
-0.3

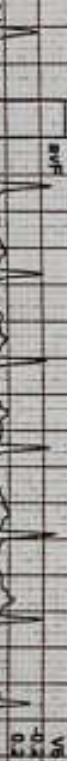

V6  
-0.2  
0.2

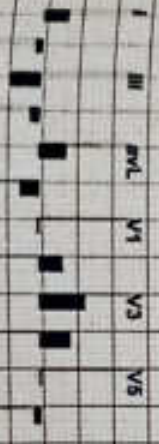
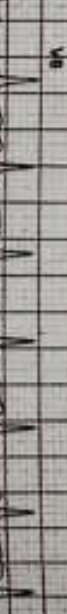

REMARKS:  
I aVR aVL V1 V2 V3 V4 V5 V6

CARE DIAGNOSTIC AND IMAGING CENTER

1425286 / MRS SARITA / 40 YRS / F

BRUCE: Stage 2(3:00)



Date: 12-Oct-2024 12:43:14 PM METS: 7.1/ 143 bpm 79% of THR BP- 134/86 mmHg RAW ECG/ BLC ON/ NOICH ON/ HF 0.06 Hz/LF 20 Hz

4X 60 MS Post J

ExTime: 06:00 4.0 Km/h, 12.0% 25 mm/Sec 1.0 Cm/Div

I 0.4  
II 0.4  
III 1.1



II 0.6  
III 0.6  
aVR 0.5

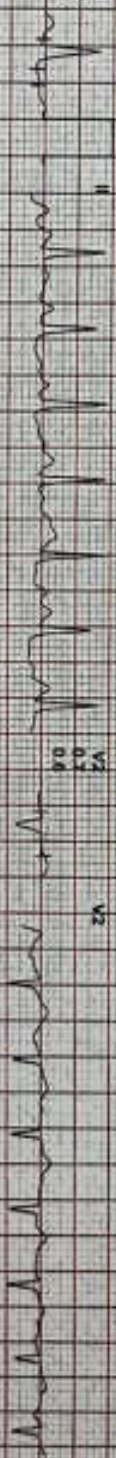

V2 0.7



III 1.0  
aVR 0.7



aVR 0.8  
aVL 0.1

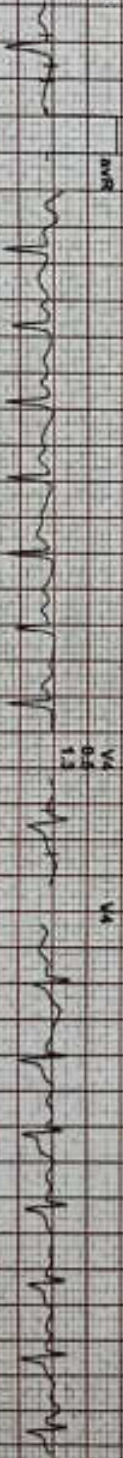

aVL 0.7  
aVF 0.9

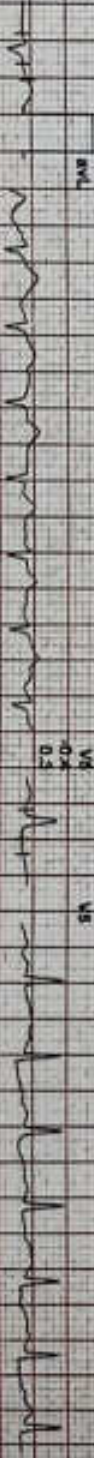

aVF 0.8  
V5 0.1

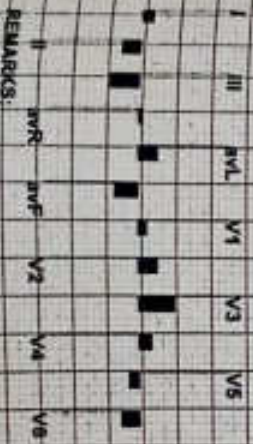
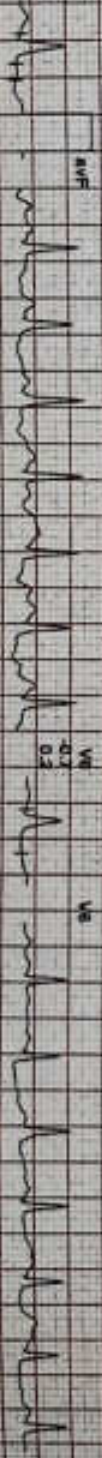

REMARKS:

(HEM213180520) (R) AAL/epst

CARE DIAGNOSTIC AND IMAGING CENTER

1425286 / MRS SARITA / 40 YRS / F

Peakex



Date: 12-Oct-2024 12:43:14 PM METS: 7.9 / 156 bpm 86% of THR BP: 150/90 mmHg Raw ECG/ BLC On/ Notch On/ HF 0.05 Hz/LE 20 Hz

EXTime: 06:48 5.5 Km/h, 14.0%

25 mm/Sec 1.0 Cm/mV

4X 60 ms Post J

I 0.1  
II 0.1  
III 0.9

VI 0.4  
V7 0.4  
V8 0.3

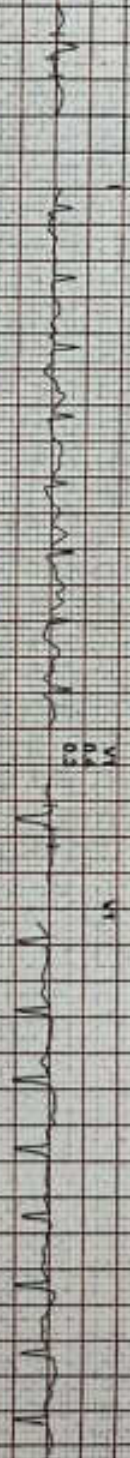

II 0.9  
III 0.8  
aVF 0.6

V2 0.4  
V3 0.4  
V4 0.8



III 0.8  
aVF 0.8  
V1 1.5

V3 0.4  
V4 0.4  
V5 2.3



aVR -0.5  
aVL -0.1  
V4 1.9

V4 0.4  
V5 1.9



aVL 0.4  
V5 0.4  
V6 1.2

V5 0.4  
V6 0.4

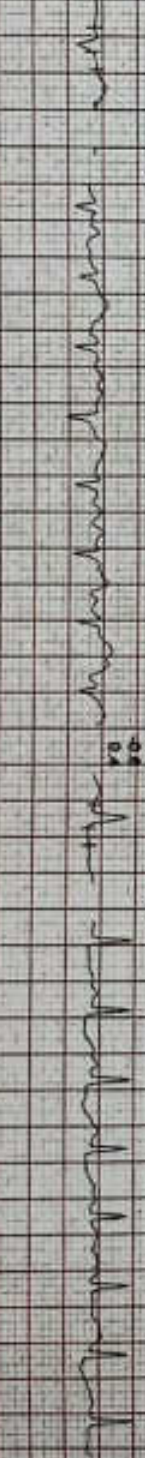

aVF 0.8  
V1 1.1

V6 0.4  
V7 0.4  
V8 0.3

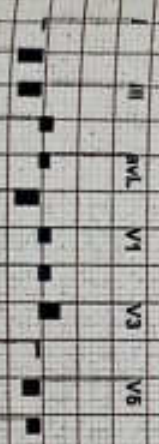
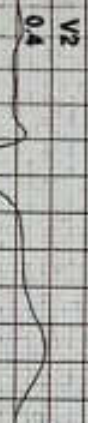
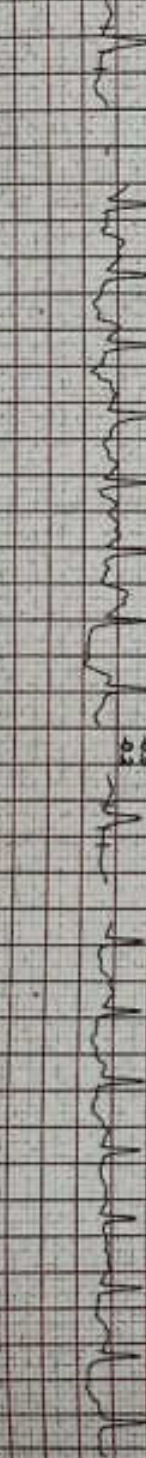

REMARKS:



CARE DIAGNOSTIC AND IMAGING CENTER

1425296 / MRS SARITA / 40 Yrs / F

Recovery(0:29)



Date: 12-04-2024 12:43:14 PM METS: 4.2/ 149 bpm 82% of THR BP: 150/90 mmHg Raw ECG/ BLC On/ Notch On/ HF 0.05 Hz LFL 20 Hz

ExTime: 06:49 1.8 Kmph 0.0%

4X 80 m/s Post J

25 mm/Sec 1.0 cm/mV

I 1.1  
II 0.1  
III 0.6

aVR 0.1  
aVL 0.1  
aVF 0.6

V1 0.2  
V2 0.2  
V3 0.2

V4 0.4  
V5 0.4  
V6 0.6

III 0.6  
aVR 0.4  
aVL 0.1

V1 0.2  
V2 0.2  
V3 0.2

V4 0.4  
V5 0.4  
V6 0.6

aVR 0.4  
aVL 0.3  
aVF 0.9

V1 0.2  
V2 0.2  
V3 0.2

V4 0.4  
V5 0.4  
V6 0.6

aVR 0.7  
aVL 0.3  
aVF 0.8

V1 0.2  
V2 0.2  
V3 0.2

V4 0.4  
V5 0.4  
V6 0.6



REMARKS:

CARE DIAGNOSTIC AND IMAGING CENTER

Recovery(2:00)



1425286 / MRS SARITA / 40 Yrs / F

Date: 12-Oct-2024 12:43:14 PM METS: 1.0/ 121 bpm 67% of THR BP: 160/90 mmHg Raw ECG/ BLC On/ Notch On/ HF 0.05 Hz/LF 20 Hz

ExTime: 06:49 1.8 Km/h, 0.0%

AX 60 mS Paper J

25 mm/Sec 1.5 Ch/Trk

AVL 0.1  
AVR 0.4  
AVF 0.4

V1 0.4  
V2 0.4  
V3 0.4

II 0.8  
III 0.8  
aVF 0.8

V4 0.4  
V5 0.4  
V6 0.4

V2 0.6

III 0.8  
aVR 0.8  
aVL 0.8

V3 1.0  
V4 1.0  
V5 1.0

aVR 0.4  
aVL 0.4  
aVF 0.0

V4 0.4  
V5 0.4  
V6 1.0

AVL 0.4  
AVR 0.4  
AVF 0.7

V6 0.4  
V7 0.4  
V8 0.0



REMARKS:  
I aVR aVL V1 V2 V3 V4 V5 V6

CARE DIAGNOSTIC AND IMAGING CENTER

1425286 / MRS SARITA / 40 Yrs / F

Recovery(4:00)



Date: 12-Oct-2024 12:43:14 PM METS: 1.0/ 110 bpm 61% of THR BP: 134/86 mmHg Raw ECG/ BLC ON/ Noich ON/ HF 0.05 Hz/LF 20 Hz

EXTIME: 06:49 1.8 Km/h, 0.0%

AX 60 mS Post J

28 mm/Sec. 1.0 Cal/Div

I  
rn 0.1  
rs 0.4

V1  
0.1  
0.2

II  
0.5  
0.4

V2  
0.4  
0.8

III  
0.8  
0.8

V3  
0.4  
1.4

aVR  
0.2  
0.1

V4  
0.2  
0.7

aVL  
0.3  
0.6

V5  
0.1  
0.0

aVF  
0.5  
0.8

V6  
0.2  
0.1

V2  
0.4

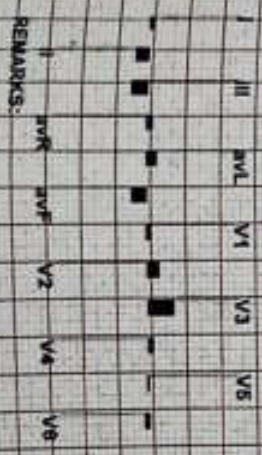

REMARKS:

(SEM21160320)PRJ\Allimg\mr

CARE DIAGNOSTIC AND IMAGING CENTER

Recovery(5:06)



1425286 / MRS SARITA / 40 Yrs / F

Date: 12-Oct-2024 12:43:14 PM METS: 1.0/ 110 bpm 61% of THR BP: 110/70 mmHg Raw ECG/ BLC On/ Natch On/ HF: 0.05 HZLF: 20 Hz

4X 80 MS Post J

EXTIME: 06:49 1.8 KmPh, 0.0%  
2d minSec: 1.0d Calibrat

I  
RA 0.7  
RB 0.7

V1  
0.1

II  
0.3  
0.3

V2  
0.2  
0.5

III  
1.1  
1.1  
0.5

V3  
1.4  
1.3

aVR  
0.2  
0.5

V4  
0.8  
0.8

aVL  
0.9  
0.6

V5  
0.1  
0.1

aVF  
2.7  
2.1

V6  
0.3  
0.3

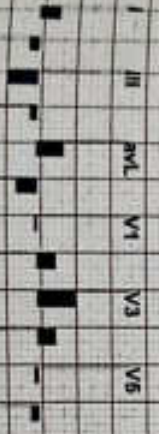

REMARKS:

# CARE DIAGNOSTIC AND IMAGING CENTER

14252986 / MRS SARITA / 40 YRS / F

Average



Date: 12-Oct-2024 12:43:14 PM I II III aVR aVL aVF V1 V2 V3 V4 V5 V6

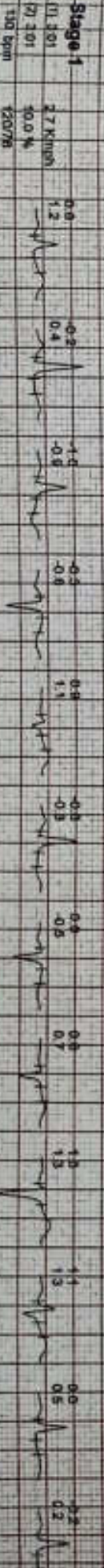
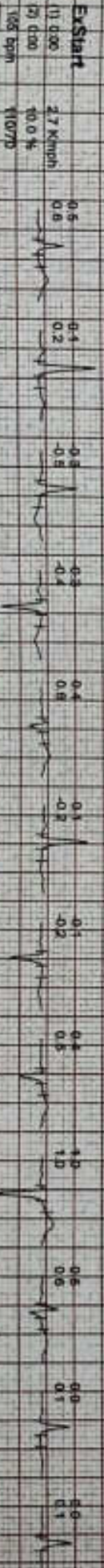
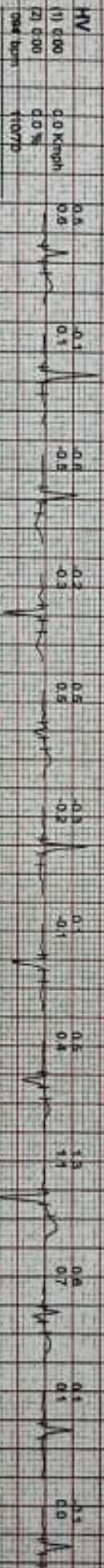
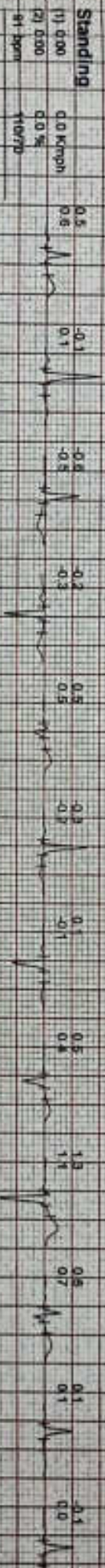
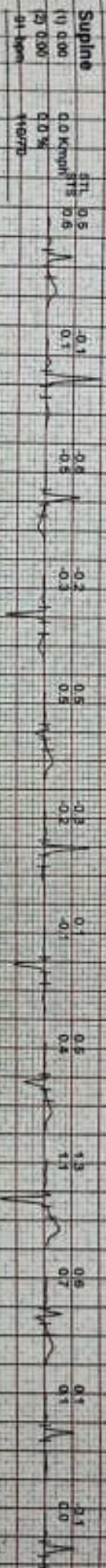

# CARE DIAGNOSTIC AND IMAGING CENTER

1425286 / MRS SARITA / 40 Yrs / F

Average



Date: 12-Oct-2024 12:43:14 PM I II III aVR aVL aVF V1 V2 V3 V4 V5 V6

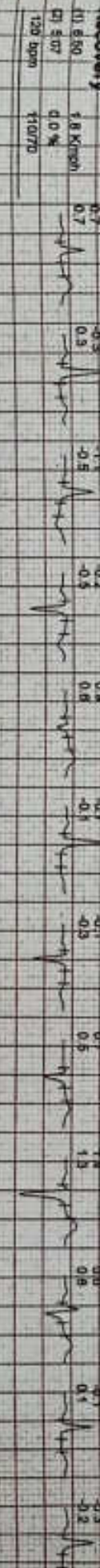
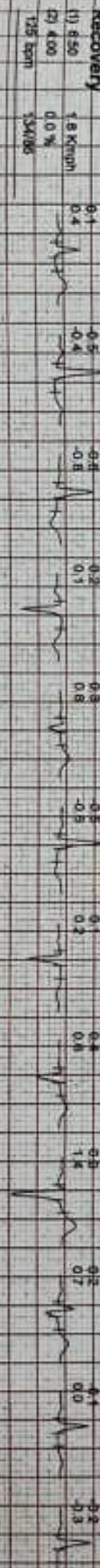
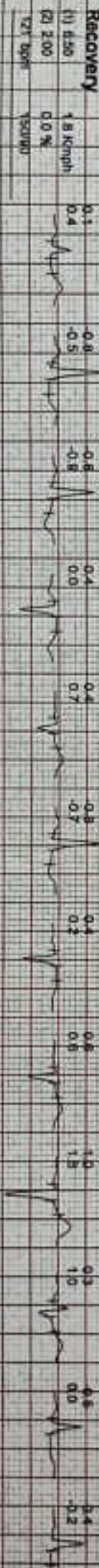
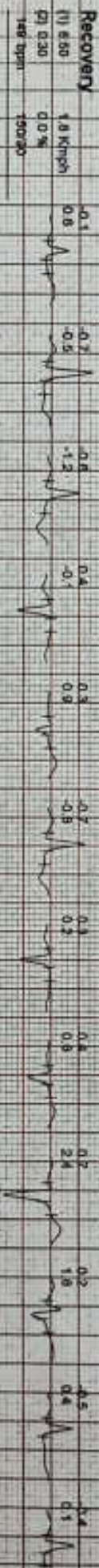
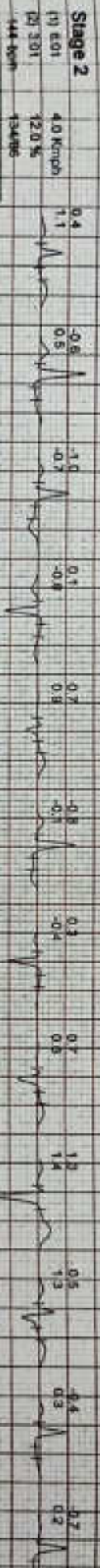

CARE DIAGNOSTIC AND IMAGING CENTER  
JAIPUR

1425286 / MRS SARITA / 40 Yrs / F / 0 Cms / 0 Kg Date: 12-Oct-2024

Stage	Time	Duration	Belt Speed (kmph)	Elevation	METs	Rate	%THR Achieved	BP	RRP	PVC	Comments
Supine	00:08	0:01	00.0	00.0	01.0	91	61%	110/70	100	00	
Standing	00:13	0:01	00.0	00.0	01.0	91	51%	110/70	100	00	
HV	00:18	0:01	00.0	00.0	01.0	094	52%	110/70	103	00	
Warm Up	00:23	0:01	01.6	00.0	01.0	094	52%	110/70	103	00	
ExStart	00:39	0:06	02.7	10.0	01.1	105	58%	110/70	115	00	
BRUCE Stage 1	03:39	3:00	02.7	10.0	04.7	125	69%	120/76	150	00	
BRUCE Stage 2	06:39	3:00	04.0	12.0	07.1	143	79%	134/86	191	00	
PEAKEX	07:27	0:48	05.5	14.0	07.9	156	87%	150/90	233	00	
Recovery	07:56	0:29	01.8	00.0	04.2	149	83%	150/80	223	00	
Recovery	09:26	2:00	01.8	00.0	01.0	121	67%	150/80	181	00	
Recovery	11:26	4:00	01.8	00.0	01.0	110	61%	134/86	147	00	
Recovery	12:33	6:06	01.8	00.0	01.0	110	61%	130/70	121	00	

Findings :

Exercise Time : 06:49  
 Max HR Attained : 156 bpm 87% of Target 180 (Sys) 150/90  
 Max BP Attained : 7.9 Fair response to induced stress  
 Max Workload Attained : III & -1.1 min in Recovery min  
 Max ST Dep lead & Value :  
 Test End Reasons : Test Complete, Heart Rate Achieved

Report :

Sarita

CTMT is Negative for MI

Dr. Manoj K. Sarita  
 MD, DM (Cardiology)  
 Consultant Interventional Cardiologist  
 RMC 026258/10451



Doctor : MEDIWHEEL

52530 / MRS SARITA / 40 Yrs / F  
Heart Rate : 103 bpm / Tested On : 12-Oct-24 12:42:30 / HF 0.05 Hz - LF 100 Hz / Notch 50 Hz / Sn 1.00 Cm/mV / Sw 25 mm/s  
/ Reid By: MEDIWHEEL

ECG

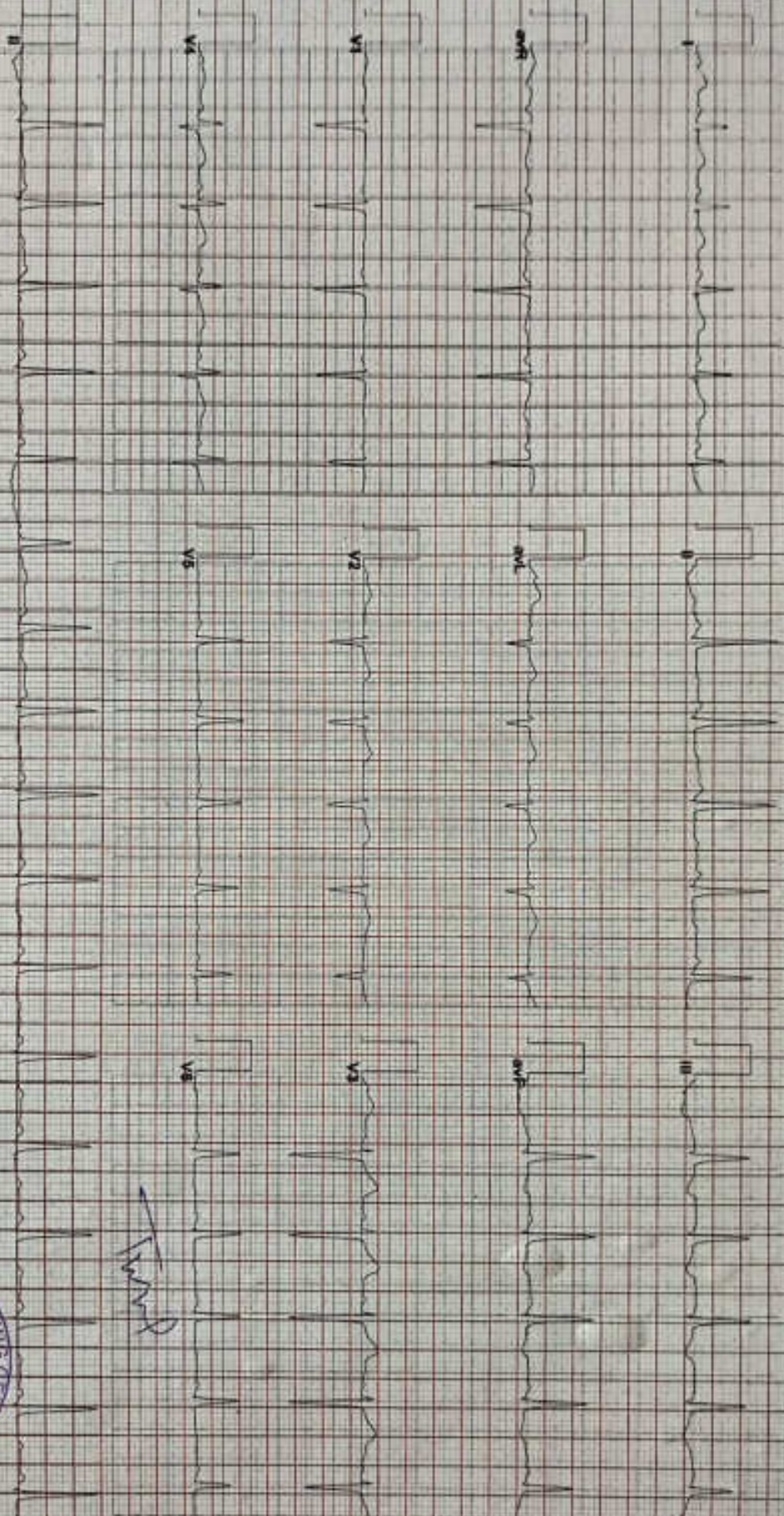

*Handwritten signature*

*Sarita*

Allengers ECG (Piscas)(PIS214180621)

**Dr. Manoj K. Sarotra**  
MD, DM (Cardiology)  
Consultant Interventional Cardiologist  
RMC 02625810451







# CARE DIAGNOSTIC AND IMAGING CENTER

A- 7, Hanuman Nagar, Near HDFC Bank, Main Khatipura Road, Jaipur - 302021  
Ph.: 0141-4025102 • E-mail : carecenterjaipur@gmail.com

## General Physical Examination

Date of Examination:

12/10/2024

Name: SARITA Age: 40 year DOB: 05/09/1984 Sex: Female

Referred By: MEDIWHEEL

Photo ID: UFD Card ID# 2046

HT: 156 (cm) Wt: 55 (Kg)

Chest (Expiration): 88 (cm) Abdomen Circumference: 75 (cm)

Blood Pressure: 110/70 mm Hg PR: 74 / min RR: 18 / min Temp: Afebrile

BMI 22.6

Eye Examination: 6/6 BIL eyes

Other: No

On examination he/she appears physically and mentally fit:  Yes / No

Signature Of Examinee:

Sarita

Name of Examiner

Signature Medical Examiner:

Dr. VIKRAM SINGH  
M.B.B.S.  
RMC Reg. No.-25097

Name Medical Examiner





# CARE DIAGNOSTIC AND IMAGING CENTER

A- 7, Hanuman Nagar, Near HDFC Bank, Main Khatipura Road, Jaipur - 302021  
Ph.: 0141-4025102 • E-mail : carecenterjaipur@gmail.com

Patient Name	Sarita	Age/Sex	40 Yrs/F
Patient ID	05819	Date	12/10/2024
Referred By	Mediwheel		

## SONOGRAPHY OF WHOLE ABDOMEN (FEMALE)

- LIVER** : Measures 130 mms. Is normal in size, shape and echotexture.  
No focal lesion seen. Hepatic and portal venous systems are normal.  
IHBR are not dilated.  
Portal vein & CBD normal in caliber.
- GALL BLADDER** : Partially distended. Lumen is echofree.
- PANCREAS** : Is normal in size, shape and echotexture. Pancreatic duct is not dilated.
- SPLEEN** : Normal in size ( 80 mms), shape and echotexture.
- BOTH KIDNEYS** : Both kidneys are normal in size, shape, position, outline and show normal corticomedullary differentiation.  
Pelvicalyceal system is normal.  
No evidence of hydronephrosis or calculus on either side.
- U. BLADDER** Well-distended with echofree lumen
- UTERUS** Is normal in size and echotexture. No focal lesion seen.  
ET - 6.5 mms
- OVARIES** Are normal in size, shape and echotexture.  
No free fluid is seen in peritoneal cavity
- IMPRESSION:** No significant sonographic abnormality seen.

  
Dr. Vikram Singh M.D.  
Consultant Radiologist  
RMC-No-25097/11212

**Dr. VIKRAM SINGH**  
**M.D. (RADIODIAGNOSIS)**  
**R.M.C. REG.-11212**



# CARE DIAGNOSTIC AND IMAGING CENTER

A- 7, Hanuman Nagar, Near HDFC Bank, Main Khatipura Road, Jaipur - 302021  
Ph.: 0141-4025102 • E-mail : carecenterjaipur@gmail.com

Name	Mrs. Sarita	Age/Sex	40 Yrs/F
Ref By	Mediwheel	Date	12/10/2024
Reg. Id	05819	Page	1 of 1

## X RAY CHEST PA VIEW

- \* *Soft tissues & bony cage are normal.*
- \* *Trachea is central.*
- \* *Both domes are normal.*
- \* *Both costophrenic angles appear normal.*
- \* *Both lung fields are clear*
- \* *Both hilar shadows are normal.*
- \* *Cardiac size is normal.*

**IMPRESSION: - NORMAL SKIAGRAM**

  
Dr. Vikram Singh M.D.  
Consultant Radiologist  
RMC-No-25097/11212

**Dr. VIKRAM SINGH**  
**M.D. (RADIOLOGIST)**  
**R.M.C. REG.-11212**



# CARE DIAGNOSTIC AND IMAGING CENTER

A- 7, Hanuman Nagar, Near HDFC Bank, Main Khatipura Road, Jaipur - 302021  
Ph.: 0141-4025102 • E-mail : carecenterjaipur@gmail.com

Patient Name **Mrs SARITA**  
Age & Sex **40 Years , Female**  
Referred by **MEDIWHEEL**

Lab Regn No **05819**  
Registration Date **12/10/2024 12:37**  
Reporting Date **13/10/2024 12:42**

## HAEMATOLOGY

### Complete Blood Count With ESR

TEST NAME	RESULT	UNIT	NORMAL RANGE
Hb%	13.8	gms/dl	12 - 16 gms/dl
TLC	8.4	Th/mm <sup>3</sup>	4.5 - 11 Th/mm <sup>3</sup>
<b>DLC</b>			
Neutrophils	58	%	40 - 75 %
Lymphocytes	37	%	20 - 40 %
Eosinophils	03	%	01 - 06 %
Monocytes	02	%	02 - 10 %
Basophils	00	%	00 - 01 %
TRBC	4.70	mil/cu-mm	4.5 - 5.5 mil/cu-mm
Platelet Count APC	2.47	lakh/mm <sup>3</sup>	1.5 - 4.5 lakh/mm <sup>3</sup>
PCV	<b>40.9</b>	%	42 - 52 %
MCV	87.0	fl	82 - 94 fl
MCH	29.4	pg	27 - 32 pg
MCHC	33.7	g/lit	32 - 36 g/lit
ESR	05	mm/1Hr	4 - 20 mm/1Hr

## HAEMATOLOGY

### ABO & Rh Blood Group

TEST NAME	RESULT	UNIT
ABO Group	AB	
Rh Factor	POSITIVE	
	-- End of Report --	

Technologist

Dr. Nirish Agarwal  
Pathologist  
RMC No 12512

Dr. Nirish Agarwal  
Pathologist  
Reg. No. 12512



# CARE DIAGNOSTIC AND IMAGING CENTER

A- 7, Hanuman Nagar, Near HDFC Bank, Main Khatipura Road, Jaipur - 302021  
Ph.: 0141-4025102 • E-mail : carecenterjaipur@gmail.com

Patient Name **Mrs SARITA**  
Age & Sex **40 Years , Female**  
Referred by **MEDIWHEEL**

Lab Regn No **05819**  
Registration Date **12/10/2024 12:37**  
Reporting Date **13/10/2024 12:42**

## BIOCHEMISTRY

### Blood Sugar Fasting & PP 2:00 Hrs

TEST NAME	RESULT	UNIT	NORMAL RANGE
Blood Sugar Fasting	86	mg/dl	65 - 110 mg/dl
Blood Sugar PP 2.00 Hr	98	mg/dl	80 - 145 mg/dl

-- End of Report --

Technologist

Dr. Nirish Agarwal  
Pathologist  
RMC No 12512

Dr. Nirish Agarwal  
Pathologist  
Reg. No. 12512



# CARE DIAGNOSTIC AND IMAGING CENTER

A- 7, Hanuman Nagar, Near HDFC Bank, Main Khatipura Road, Jaipur - 302021

Ph.: 0141-4025102 • E-mail : carecenterjaipur@gmail.com

Patient Name **Mrs SARITA**

Lab Regn No **05819**

Age & Sex **40 Years , Female**

Registration Date **12/10/2024 12:37**

Referred by **MEDIWHEEL**

Reporting Date **13/10/2024 12:42**

## BIOCHEMISTRY

### Lipid Profile Panel

TEST NAME	RESULT	UNIT	NORMAL RANGE
<b>LIPID PROFILE PANEL</b>			
Total Cholesterol	199	mg/dl	Desirable: <200 Borderline High: 200-239 High >240
Triglycerides	125	mg/dl	Normal: <150 Borderline High: 150-199 High: 200-499 Very High >500
HDL Cholesterol	45	mg/dl	35 - 70 mg/dl
LDL Cholesterol	129	mg/dl	Optimal: <100 Near Optimal: 100-129 Borderline High: 130-159 High: 160-189 Very High: >190
Vrey Low Density Lipoprotein	25	mg/dl	Upto - 60 mg/dl
Non HDL Cholesterol	154	mg/dL	0 - 160 mg/dL
CHOL/HDL RATIO	4.42	mg/dl	3.3-4.4 Low Risk 4.5-7.0 Avg.Risk 7.1-11.0 Mod.Risk >11.0 High Risk
LDL/HDL RATIO	2.86	mg/dl	0.5-3.0 Low Risk 3.1-6.0 Mod.Risk > 6.0 High Risk

-- End of Report --

Technologist

Dr. Nirish Agarwal

Pathologist

RMC No 12512

Dr. Nirish Agarwal  
Pathologist

Reg.No. 12512

This is radiological / Pathological impression & not the final Diagnosis. It should be Correlated with relevant clinical data & investigations.  
Not Valid for Medico-Legal Purpose • Subject to Jaipur Jurisdiction only.



# CARE DIAGNOSTIC AND IMAGING CENTER

A- 7, Hanuman Nagar, Near HDFC Bank, Main Khatipura Road, Jaipur - 302021  
Ph.: 0141-4025102 • E-mail : carecenterjaipur@gmail.com

Patient Name: **Mrs SARITA**

Lab Regn No **05819**

Age & Sex **40 Years , Female**

Registration Date **12/10/2024 12:37**

Referred by **MEDIWHEEL**

Reporting Date **13/10/2024 12:42**

## BIOCHEMISTRY

### Renal/Kidney Function Test

TEST NAME	RESULT	UNIT	NORMAL RANGE
Blood Urea	31.10	mg/dl	10 - 40 mg/dl
Creatinine	0.98	mg/dl	0.5 - 1.4 mg/dl
Calcium	9.80	mg/dl	8.5 - 11.0 mg/dl
Uric Acid	4.05	mg/dl	2.5 - 5.7 mg/dl
Sodium	139.6	mmoI/L	137 - 145 mmoI/L
Potassium	4.01	mmoI/L	3.5 - 5.5 mmoI/L
Choloride	101.4	mmoI/L	98 - 107 mmoI/L

-- End of Report --

Technologist

Dr. Nirish Agarwal  
Pathologist  
RMC No 12512

Dr. Nirish Agarwal  
Pathologist  
Reg. No. 12512



# CARE DIAGNOSTIC AND IMAGING CENTER

A- 7, Hanuman Nagar, Near HDFC Bank, Main Khatipura Road, Jaipur - 302021  
Ph.: 0141-4025102 • E-mail : carecenterjaipur@gmail.com

Patient Name	Mrs SARITA	Lab Regn No	05819
Age & Sex	40 Years , Female	Registration Date	12/10/2024 12:37
Referred by	MEDIWHEEL	Reporting Date	13/10/2024 12:42

## BIOCHEMISTRY

### Blood Urea Nitrogen - BUN

TEST NAME	RESULT	UNIT	NORMAL RANGE
Blood Urea Nitrogen - BUN	10.13	mg/dl	0 - 20 mg/dl

## BIOCHEMISTRY

### Biochemistry Tests

TEST NAME	RESULT	UNIT	NORMAL RANGE
BUN/Creatinine Ratio	10.33		
-- End of Report --			

*[Handwritten signature]*

*[Handwritten signature]*

Technologist

Dr. Nirish Agarwal  
Pathologist  
RMC No 12512

Dr. Nirish Agarwal  
Pathologist  
Reg. No. 12512





# CARE DIAGNOSTIC AND IMAGING CENTER

A- 7, Hanuman Nagar, Near HDFC Bank, Main Khatipura Road, Jaipur - 302021  
Ph.: 0141-4025102 • E-mail : carecenterjaipur@gmail.com

Patient Name **Mrs SARITA**  
Age & Sex **40 Years , Female**  
Referred by **MEDIWHEEL**

Lab Regn No **05819**  
Registration Date **12/10/2024 12:37**  
Reporting Date **13/10/2024 12:42**

## BIOCHEMISTRY

### Liver Function Test

TEST NAME	RESULT	UNIT	NORMAL RANGE
<b>Bilirubin</b>			
Total	0.91	mg/dl	0.20 - 1.2 mg/dl
Direct	0.30	md/dl	0.1 - 0.3 md/dl
Indirect	0.61	mg/dl	0.2 - 0.9 mg/dl
SGOT	31.10	U/L	5 - 45 U/L
SGPT	33.90	U/L	6 - 45 U/L
Total Protein	7.1	gm/dl	6.0 - 8.3 gm/dl
Albumin	4.0	gm/dl	3.0 - 5.0 gm/dl
Globulin	<b>3.1</b>	<b>gm/dl</b>	2.0 - 3.0 gm/dl
A/G Ratio	1.29	mg/dl	1.0:1 - 2.5:1 mg/dl
Alkaline Phosphatase	241.3	IU/L	100 - 300 IU/L
Gamma GT	26.30	U/L	5 - 32 U/L

-- End of Report --

Technologist

Dr. Nirish Agarwal  
Pathologist  
RMC No 12512

Dr. Nirish Agarwal  
Pathologist  
RMC No. 12512



# CARE DIAGNOSTIC AND IMAGING CENTER

A- 7, Hanuman Nagar, Near HDFC Bank, Main Khatipura Road, Jaipur - 302021  
Ph.: 0141-4025102 • E-mail : carecenterjaipur@gmail.com

Patient Name	<b>Mrs SARITA</b>	Lab Regn No	<b>05819</b>
Age & Sex	<b>40 Years , Female</b>	Registration Date	<b>12/10/2024 12:37</b>
Referred by	<b>MEDIWHEEL</b>	Reporting Date	<b>13/10/2024 12:42</b>

## HORMONES & MARKERS

### Thyroid Profile

TEST NAME	RESULT	UNIT	NORMAL RANGE
T3	1.01	ng/ml	0.60 - 1.78 ng/ml
T4	9.87	µg/dl	4.50 - 12.23 µg/dl
TSH	1.97	µIU/ml	0.35 - 4.94 µIU/ml

-- End of Report --

Technologist

Dr. Nirish Agarwal  
Pathologist  
RMC No 12512

Nirish Agarwal  
Pathologist  
Reg. No. 12512



# CARE DIAGNOSTIC AND IMAGING CENTER

A- 7, Hanuman Nagar, Near HDFC Bank, Main Khatipura Road, Jaipur - 302021  
Ph.: 0141-4025102 • E-mail : carecenterjaipur@gmail.com

Patient Name	Mrs SARITA	Lab Regn No	05819
Age & Sex	40 Years , Female	Registration Date	12/10/2024 12:37
Referred by	MEDIWHEEL	Reporting Date	13/10/2024 12:42

## GENERAL

### HBA1c

TEST NAME	RESULT	UNIT	NORMAL RANGE
HBA1c	5.19	%	

#### REFERENCE RANGE

Normal Value	:	<	06.0 %
Good Control	:	6.0 % -	07.0 %
Fair Control	:	7.0 % -	08.0 %
Unsatisfactory Control	:	8.0 % -	10.0 %
Poor Control	:	>	10.0 %

-- End of Report --

Technologist

Dr. Nirish Agarwal  
Pathologist

RMC No. 12512

Dr. Nirish Agarwal  
Pathologist  
Reg. No. 12512



# CARE DIAGNOSTIC AND IMAGING CENTER

A- 7, Hanuman Nagar, Near HDFC Bank, Main Khatipura Road, Jaipur - 302021  
Ph.: 0141-4025102 • E-mail : carecenterjaipur@gmail.com

Patient Name: **Mrs SARITA**

Age & Sex: **40 Years , Female**

Referred by: **MEDIWHEEL**

Lab Regn No: **05819**

Registration Date: **12/10/2024 12:37**

Reporting Date: **13/10/2024 12:49**

## CYTOLOGY

### Cytology Pap Smear

#### PAP SMEAR FOR CYTOLOGY EXAMINATION

Specimen - Conventional smear.  
(Two unstained smears received)

Clinical history -

Adequacy - Satisfactory for opinion.

Microscopy:

H/E stained smear show predominantly superficial & intermediate squamous epithelial cells in the background of mild acute inflammation.

Endocervical cells- Not seen.

Epithelial cells abnormality -Not seen

IMPRESSION :Negative for intraepithelial lesion or malignancy (NILM).

Note: Please note papanicolaou smear study is a screening procedure for cervical cancer with inherent false negative result, hence should be interpreted with caution.

-- End of Report --

Technologist

Dr. Nirish Agarwal  
Pathologist  
RMC No 12512

Dr. Nirish Agarwal  
Pathologist  
Reg. No. 12512



# CARE DIAGNOSTIC AND IMAGING CENTER

A- 7, Hanuman Nagar, Near HDFC Bank, Main Khatipura Road, Jaipur - 302021  
Ph.: 0141-4025102 • E-mail : carecenterjaipur@gmail.com

Patient Name **Mrs SARITA**  
Age & Sex **40 Years , Female**  
Referred by **MEDIWHEEL**

Lab Regn No **05819**  
Registration Date **12/10/2024 12:37**  
Reporting Date **13/10/2024 12:42**

## CLINICAL PATHOLOGY

### Urine Routine Examination

TEST NAME	RESULT	UNIT
<b>Physical</b>		
Colour	Pale Yellow	
Clarity	Clear	
<b>Chemical</b>		
Specific Gravity	1.010	
pH	6.0	
Albumin	NIL	
Sugar	NIL	
<b>Microscopic</b>		
RBC /HPF	NIL	
WBC /HPF	2-3	
Epithelial Cells /HPF	1-2	
Casts	NIL	
Crystal	NIL	
Bacteria	NIL	
Others	NIL	

## CLINICAL PATHOLOGY

### Clinical Pathology Tests

TEST NAME	RESULT	UNIT	NORMAL RANGE
Urine Sugar (Fasting)	NIL		
Urine sugar PP 2.00 Hr	NIL		

-- End of Report --

Technologist

Dr. Nirish Agarwal  
Pathologist

Nirish Agarwal  
Pathologist  
Reg. No. 12512

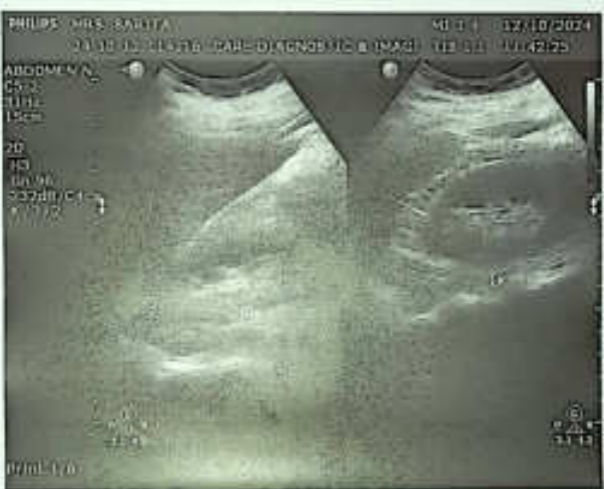



भारत सरकार

Government of India



Issue Date : 01/11/2014



सरिता

Sarita

जन्म तिथि / DOB : 05/09/1984

महिला / Female

[Redacted] 2046

मेरा आधार, मेरी पहचान



A-7, 1st Floor, Hanuman Nagar, Main Khatipura Road, Veerhi Nagar, Jaipur, Rajasthan 302021, India

Jaipur  
Rajasthan  
India



29°C

84°F

2024-10-12(Sat) 12:15(pm)



भारतीय विशिष्ट पहचान प्राधिकरण

Unique Identification Authority of India



Print Date : 12/03/2021

पता: द्वारा: बाल क्रिशन, 55, उबासी, उबासी,  
उबासी, नागौर, राजस्थान, 341030

Address: C/O: Bal Krishan, 55, ubasi,  
ubasi, Ubasi, Nagaur, Rajasthan, 341030



XXXXXXXXXXXX 2046



1947



help@uidai.gov.in



www.uidai.gov.in



A-7, 1st Floor, Hanuman Nagar, Main Khatipura Road, Veer Vihar, Jaipur, Rajasthan 302021, India

Jaipur  
Rajasthan  
India



29°C  
84°F

2024-10-12(Sat) 12:15(pm)



Right



SARITA 40YRS 5819 CHEST, PA 10/12/2024  
CARE DIAGNOSTIC & IMAGING CENTER, JAIPUR



A-5 Hanuman Nagar A, Khatipura Rd, Vanshali Nagar, Jaipur, Rajasthan 302012, India

Jaipur  
Rajasthan  
India

29°C  
84°F

2024-10-12(Sat) 12:14(pm)



A-7, 1st Floor, Hanuman Nagar, Main Khatipura Road, Vashell Nagar, Jaipur, Rajasthan 302021, India

Jaipur  
Rajasthan  
India



29°C  
84°F

2024-10-12(Sat) 12:15(pm)