

MEDICAL EXAMINATION REPORT (MER)

If the examinee is suffering from an acute life threatening situation, you may be obliged to disclose the result of the medical examination to the examinee.

1. Name of the examinee	:	Mr./Mrs./Ms. ELIZABETH CHERIAN
2. Mark of Identification	:	(Mole/Scar/any other (specify location)):
3. Age/Date of Birth	:	31 YRS 05-08-1992 Gender: F/M
4. Photo ID Checked	:	(Passport/Election Card/PAN Card/Driving Licence/Company ID)

PHYSICAL DETAILS:

a. Height 155 (cms)	b. Weight 82 (Kgs)	c. Girth of Abdomen 112 (cms)
d. Pulse Rate 70 (/Min)	e. Blood Pressure:	Systolic Diastolic
	1 st Reading	110 80
	2 nd Reading	

FAMILY HISTORY:

Relation	Age if Living	Health Status	If deceased, age at the time and cause
Father		/ NS	
Mother			
Brother(s)			
Sister(s)			

HABITS & ADDICTIONS: Does the examinee consume any of the following?

Tobacco in any form	Sedative	Alcohol
—	—	—

PERSONAL HISTORY

- | | |
|--|---|
| <p>a. Are you presently in good health and entirely free from any mental or Physical impairment or deformity. If No, please attach details. Y/N</p> <p>b. Have you undergone/been advised any surgical procedure? LSCS Y/N</p> | <p>c. During the last 5 years have you been medically examined, received any advice or treatment or admitted to any hospital? Y/N</p> <p>d. Have you lost or gained weight in past 12 months? Y/N</p> |
|--|---|

Have you ever suffered from any of the following?

- | | |
|---|---|
| <ul style="list-style-type: none"> • Psychological Disorders or any kind of disorders of the Nervous System? Y/N • Any disorders of Respiratory system? Y/N • Any Cardiac or Circulatory Disorders? Y/N • Enlarged glands or any form of Cancer/Tumour? Y/N • Any Musculoskeletal disorder? Y/N | <ul style="list-style-type: none"> • Any disorder of Gastrointestinal System? Y/N • Unexplained recurrent or persistent fever, and/or weight loss Y/N • Have you been tested for HIV/HBsAg / HCV before? If yes attach reports Y/N • Are you presently taking medication of any kind? Y/N |
|---|---|

• Any disorders of Urinary System?

Y/N

• Any disorder of the Eyes, Ears, Nose, Throat or Mouth & Skin

Y/N

FOR FEMALE CANDIDATES ONLY

a. Is there any history of diseases of breast/genital organs?

Y/N

d. Do you have any history of miscarriage/abortion or MTP

Y/N

b. Is there any history of abnormal PAP Smear/Mammogram/USG of Pelvis or any other tests? (If yes attach reports)

Y/N

e. For Parous Women, were there any complication during pregnancy such as gestational diabetes, hypertension etc

Y/N

c. Do you suspect any disease of Uterus, Cervix or Ovaries?

Y/N

f. Are you now pregnant? If yes, how many months?

Y/N

CONFIDENTIAL COMMENTS FROM MEDICAL EXAMINER

➤ Was the examinee co-operative?

Y/N

➤ Is there anything about the examinee's health, lifestyle that might affect him/her in the near future with regard to his/her job?

Y/N

➤ Are there any points on which you suggest further information be obtained?

Y/N

➤ Based on your clinical impression, please provide your suggestions and recommendations below;

Medical consult

➤ Do you think he/she is MEDICALLY FIT or UNFIT for employment.

FIT

MEDICAL EXAMINER'S DECLARATION

I hereby confirm that I have examined the above individual after verification of his/her identity and the findings stated above are true and correct to the best of my knowledge.

Name & Signature of the Medical Examiner :

[Signature]

Seal of Medical Examiner :

Dr. GEORGE THOMAS
MD, FCSI, FIAE
MEDICAL EXAMINER
Reg: 86614

Name & Seal of DDRC SRL Branch :



Date & Time :

12/12/2023

PATIENT NAME : MRS. ELIZABETH CHERIAN

REF. DOCTOR : DR. MEDIWHEEL ARCOFEMI HEALTHCARE LIMITED

CODE/NAME & ADDRESS : CA00010147 - MEDIWHEEL ARCOFEMI HEALTHCARE LIMITED F701A, LADO SARAI, NEW DELHI,SOUTH DELHI, DELHI, SOUTH DELHI 110030 8800465156	ACCESSION NO : 4126WL003005	AGE/SEX : 31 Years Female
	PATIENT ID : ELIZF0508924126	DRAWN :
	CLIENT PATIENT ID: ABITA NO	RECEIVED : 09/12/2023 08:33:00 REPORTED : 09/12/2023 14:24:39

Test Report Status	Final	Results	Biological Reference Interval	Units
--------------------	-------	---------	-------------------------------	-------

MEDIWHEEL HEALTH CHECKUP BELOW 40(F)TMT

TREADMILL TEST

TREADMILL TEST TEST COMPLETED

OPHTHAL

OPHTHAL TEST COMPLETED

DR.SMITHA PAULSON,MD
 (PATH),DPB
 (Reg No - TCMC:35960)
**LAB DIRECTOR & HEAD-
 HISTOPATHOLOGY & CYTOLOGY**

DR.NILA THERESA DAVIS,MBBS
 MD(PATH)
 (Reg No - TCMC:47450)
CONSULTANT PATHOLOGIST

DR.TEJAS PRASAD
VIDWANS ,MBBS MD(PATH)(Reg
No -MMC 2017/08/3919)
CONSULTANT PATHOLOGIST



View Details



View Report

PERFORMED AT :

DDRC AGILUS PATHLABS LIMITED
 DDRC agilus TOWER, G-131,PANAMPILLY NAGAR,
 ERNAKULAM, 682036
 KERALA, INDIA
 Tel : 93334 93334
 Email : customercare.ddrc@agilus.in



Patient Ref. No. 66600007052361

PATIENT NAME : MRS. ELIZABETH CHERIAN **REF. DOCTOR : DR. MEDIWHEEL ARCOFEMI HEALTHCARE LIMITED**

CODE/NAME & ADDRESS : CA00010147 - MEDIWHEEL ARCOFEMI HEALTHCARE LIMITED F701A, LADO SARAI, NEW DELHI,SOUTH DELHI, DELHI, SOUTH DELHI 110030 8800465156	ACCESSION NO : 4126WL003005 PATIENT ID : ELIZF0508924126 CLIENT PATIENT ID: ABITA NO :	AGE/SEX : 31 Years Female DRAWN : RECEIVED : 09/12/2023 08:33:00 REPORTED : 09/12/2023 14:24:39
---	---	--

Test Report Status	Final	Results	Units
--------------------	-------	---------	-------

MEDIWHEEL HEALTH CHECKUP BELOW 40(F)TMT

ECG WITH REPORT
REPORT
TEST COMPLETED

USG ABDOMEN AND PELVIS
REPORT
TEST COMPLETED

CHEST X-RAY WITH REPORT
REPORT
TEST COMPLETED

HAEMATOLOGY

MEDIWHEEL HEALTH CHECKUP BELOW 40(F)TMT

GLYCOSYLATED HEMOGLOBIN(HBA1C), EDTA WHOLE BLOOD

HBA1C	5.8	Normal	: 4.0 -	%
		5.6%.		
		Non-diabetic level	: < 5.7%.	
		Diabetic	: >6.5%	

Glycemic control goal
More stringent goal : < 6.5 %.
General goal : < 7%.
Less stringent goal : < 8%.

Glycemic targets in CKD :-
If eGFR > 60 : < 7%.
If eGFR < 60 : 7 - 8.5%.

DR.SMITHA PAULSON,MD
(PATH),DPB
(Reg No - TCMC:35960)
LAB DIRECTOR & HEAD-
HISTOPATHOLOGY & CYTOLOGY

DR.NILA THERESA DAVIS,MBBS
MD(PATH)
(Reg No - TCMC:47450)
CONSULTANT PATHOLOGIST

DR.TEJAS PRASAD
VIDWANS ,MBBS MD(PATH)(Reg
No -MMC 2017/08/3919)
CONSULTANT PATHOLOGIST



View Details



View Report



PATIENT NAME : MRS. ELIZABETH CHERIAN

REF. DOCTOR : DR. MEDIWHEEL ARCOFEMI HEALTHCARE LIMITED

CODE/NAME & ADDRESS : CA00010147 - MEDIWHEEL ARCOFEMI HEALTHCARE LIMITED F701A, LADO SARAI, NEW DELHI,SOUTH DELHI, DELHI, SOUTH DELHI 110030 8800465156	ACCESSION NO : 4126WL003005 PATIENT ID : ELIZF0508924126 CLIENT PATIENT ID: ABITA NO :	AGE/SEX : 31 Years Female DRAWN : RECEIVED : 09/12/2023 08:33:00 REPORTED : 09/12/2023 14:24:39
---	--	--

Test Report Status	Final	Results	Units
--------------------	-------	---------	-------

MEAN PLASMA GLUCOSE **119.8 High** < 116.0 mg/dL

BLOOD COUNTS,EDTA WHOLE BLOOD

HEMOGLOBIN	12.7	12.0 - 15.0	g/dL
RED BLOOD CELL COUNT	4.66	3.80 - 4.80	mil/ μ L
WHITE BLOOD CELL COUNT	8.37	4.0 - 10.0	thou/ μ L
PLATELET COUNT	396	150 - 410	thou/ μ L

RBC AND PLATELET INDICES

HEMATOCRIT	38.0	36.0 - 46.0	%
MEAN CORPUSCULAR VOL	81.5 Low	83.0 - 101	fL
MEAN CORPUSCULAR HGB.	27.3	27.0 - 32.0	pg
MEAN CORPUSCULAR HEMOGLOBIN CONCENTRATION	33.4	31.50 - 34.50	g/dL
RED CELL DISTRIBUTION WIDTH	13.4	11.60 - 14.0	%
MENTZER INDEX	17.5		
MEAN PLATELET VOLUME	8.9	6.80 - 10.90	fL

WBC DIFFERENTIAL COUNT

SEGMENTED NEUTROPHILS	60	40.0 - 80.0	%
LYMPHOCYTES	34	20.0 - 40.0	%
MONOCYTES	3	2.0 - 10.0	%
EOSINOPHILS	3	1.0 - 6.0	%
BASOPHILS	0	0.0 - 1.0	%
ABSOLUTE NEUTROPHIL COUNT	5.03	2.0 - 7.0	thou/ μ L
ABSOLUTE LYMPHOCYTE COUNT	2.84	1.0 - 3.0	thou/ μ L
ABSOLUTE MONOCYTE COUNT	0.25	0.20 - 1.0	thou/ μ L
ABSOLUTE EOSINOPHIL COUNT	0.21	0.02 - 0.50	thou/ μ L

DR.HARI SHANKAR, MBBS MD
(Reg No - TCMC:62092)
HEAD - Biochemistry & Immunology

DR.NISHA G,MBBS MD(PATH),
(Reg No - TCMC:45399)
CONSULTANT PATHOLOGIST

DR.SMITHA PAULSON,MD
(PATH),DPB
(Reg No - TCMC:35960)
LAB DIRECTOR & HEAD- HISTOPATHOLOGY & CYTOLOGY



View Details



View Report

PERFORMED AT :

DDRC AGILUS PATHLABS LIMITED
DDRC agilus TOWER, G-131,PANAMPILLY NAGAR,
ERNAKULAM, 682036
KERALA, INDIA
Tel : 93334 93334
Email : customercare.ddrc@agilus.in



PATIENT NAME : MRS. ELIZABETH CHERIAN
REF. DOCTOR : DR. MEDIWHEEL ARCOFEMI HEALTHCARE LIMITED

CODE/NAME & ADDRESS : CA00010147 - MEDIWHEEL ARCOFEMI HEALTHCARE LIMITED F701A, LADO SARAI, NEW DELHI,SOUTH DELHI, DELHI, SOUTH DELHI 110030 8800465156	ACCESSION NO : 4126WL003005	AGE/SEX : 31 Years Female
	PATIENT ID : ELIZF0508924126 CLIENT PATIENT ID: ABITA NO :	DRAWN : RECEIVED : 09/12/2023 08:33:00 REPORTED : 09/12/2023 14:24:39

Test Report Status	Final	Results	Units
--------------------	-------	---------	-------

ABSOLUTE BASOPHIL COUNT	0.00	0.00 - 0.10	thou/ μ L
NEUTROPHIL LYMPHOCYTE RATIO (NLR)	1.8		

ERYTHROCYTE SEDIMENTATION RATE (ESR), EDTA BLOOD

SEDIMENTATION RATE (ESR)	20	0 - 20	mm at 1 hr
--------------------------	----	--------	------------

METHOD : WESTERGRENN METHOD

MEDIWHEEL HEALTH CHECKUP BELOW 40(F)TMT
SUGAR URINE - POST PRANDIAL

SUGAR URINE - POST PRANDIAL	NOT DETECTED	NOT DETECTED
-----------------------------	--------------	--------------

SUGAR URINE - FASTING

SUGAR URINE - FASTING	NOT DETECTED	NOT DETECTED
-----------------------	--------------	--------------

IMMUNOHAEMATOLOGY
MEDIWHEEL HEALTH CHECKUP BELOW 40(F)TMT
ABO GROUP & RH TYPE, EDTA WHOLE BLOOD

ABO GROUP	TYPE A
RH TYPE	POSITIVE

Interpretation(s)

ABO GROUP & RH TYPE, EDTA WHOLE BLOOD-Blood group is identified by antigens and antibodies present in the blood. Antigens are protein molecules found on the surface of red blood cells. Antibodies are found in plasma. To determine blood group, red cells are mixed with different antibody solutions to give A,B,O or AB.

DR.HARI SHANKAR, MBBS MD
 (Reg No - TCMC:62092)
 HEAD - Biochemistry &
 Immunology

DR.NISHA G,MBBS MD(PATH),
 (Reg No - TCMC:45399)
 CONSULTANT PATHOLOGIST

DR.SMITHA PAULSON,MD
 (PATH),DPB
 (Reg No - TCMC:35960)
 LAB DIRECTOR & HEAD-
 HISTOPATHOLOGY & CYTOLOGY



View Details



View Report

Page 4 Of 10

PERFORMED AT :

 DDRC AGILUS PATHLABS LIMITED
 DDRC agilus TOWER, G-131,PANAMPILLY NAGAR,
 ERNAKULAM, 682036
 KERALA, INDIA
 Tel : 93334 93334
 Email : customercare.ddrc@agilus.in

Patient Ref. No. 66600007052361

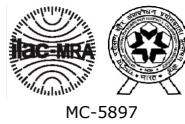

PATIENT NAME : MRS. ELIZABETH CHERIAN

REF. DOCTOR : DR. MEDIWHEEL ARCOFEMI HEALTHCARE LIMITED

CODE/NAME & ADDRESS : CA00010147 - MEDIWHEEL ARCOFEMI HEALTHCARE LIMITED F701A, LADO SARAI, NEW DELHI,SOUTH DELHI, DELHI, SOUTH DELHI 110030 8800465156	ACCESSION NO : 4126WL003005	AGE/SEX : 31 Years Female
	PATIENT ID : ELIZF0508924126	DRAWN :
	CLIENT PATIENT ID: ABITA NO	RECEIVED : 09/12/2023 08:33:00 REPORTED : 09/12/2023 14:24:39

Test Report Status	Final	Results	Units
--------------------	-------	---------	-------

Disclaimer: "Please note, as the results of previous ABO and Rh group (Blood Group) for pregnant women are not available, please check with the patient records for availability of the same."

The test is performed by both forward as well as reverse grouping methods.

BIO CHEMISTRY

MEDIWHEEL HEALTH CHECKUP BELOW 40(F)TMT

BLOOD UREA NITROGEN (BUN), SERUM

BLOOD UREA NITROGEN 10 Adult(<60 yrs) : 6 to 20 mg/dL

BUN/CREAT RATIO

BUN/CREAT RATIO 13.88

CREATININE, SERUM

CREATININE 0.72 18 - 60 yrs : 0.6 - 1.1 mg/dL

GLUCOSE, POST-PRANDIAL, PLASMA

GLUCOSE, POST-PRANDIAL, PLASMA 94 Diabetes Mellitus : > or = 200. mg/dL
 Impaired Glucose tolerance/
 Prediabetes : 140 - 199.
 Hypoglycemia : < 55.

METHOD : HEXOKINASE

GLUCOSE FASTING,FLUORIDE PLASMA

FBS (FASTING BLOOD SUGAR) 110 Diabetes Mellitus : > or = 126. mg/dL
 Impaired fasting Glucose/
 Prediabetes : 101 - 125.
 Hypoglycemia : < 55.

DR.SMITHA PAULSON,MD
 (PATH),DPB
 (Reg No - TCMC:35960)
 LAB DIRECTOR & HEAD-
 HISTOPATHOLOGY & CYTOLOGY

DR.HARI SHANKAR, MBBS MD
 (Reg No - TCMC:62092)
 HEAD - Biochemistry &
 Immunology



View Details



View Report

PERFORMED AT :

DDRC AGILUS PATHLABS LIMITED
 DDRC agilus TOWER, G-131,PANAMPILLY NAGAR,
 ERNAKULAM, 682036
 KERALA, INDIA
 Tel : 93334 93334
 Email : customercare.ddrc@agilus.in



Patient Ref. No. 66600007052361



PATIENT NAME : MRS. ELIZABETH CHERIAN

REF. DOCTOR : DR. MEDIWHEEL ARCOFEMI HEALTHCARE LIMITED

CODE/NAME & ADDRESS : CA00010147 - MEDIWHEEL ARCOFEMI HEALTHCARE LIMITED F701A, LADO SARAI, NEW DELHI,SOUTH DELHI, DELHI, SOUTH DELHI 110030 8800465156	ACCESSION NO : 4126WL003005	AGE/SEX : 31 Years Female
	PATIENT ID : ELIZF0508924126	DRAWN :
	CLIENT PATIENT ID: ABITA NO	RECEIVED : 09/12/2023 08:33:00 REPORTED : 09/12/2023 14:24:39

Test Report Status	Final	Results	Units
--------------------	-------	---------	-------

LIVER FUNCTION TEST WITH GGT

BILIRUBIN, TOTAL	0.59	General Range : < 1.1	mg/dL
BILIRUBIN, DIRECT	0.25	General Range : < 0.3	mg/dL
BILIRUBIN, INDIRECT	0.34	General Range : <0.85	mg/dL
TOTAL PROTEIN	6.8	Ambulatory : 6.4 - 8.3 Recumbant : 6 - 7.8	g/dL
ALBUMIN	4.1	20-60yrs : 3.5 - 5.2	g/dL
GLOBULIN	2.7	General Range : 2 - 3.5 Premature Neonates : 0.29 - 1.04	g/dL
ALBUMIN/GLOBULIN RATIO	1.5	General Range : 1.1 - 2.5	RATIO
ASPARTATE AMINOTRANSFERASE (AST/SGOT)	21	Adults : < 33	U/L
ALANINE AMINOTRANSFERASE (ALT/SGPT)	24	Adults : < 34	U/L
ALKALINE PHOSPHATASE	53	Adult (<60yrs) : 35 - 105	U/L
GAMMA GLUTAMYL TRANSFERASE (GGT)	11	Adult (female) : < 40	U/L

TOTAL PROTEIN, SERUM

TOTAL PROTEIN	6.8	Ambulatory : 6.4 - 8.3 Recumbant : 6 - 7.8	g/dL
---------------	-----	---	------

URIC ACID, SERUM

URIC ACID	6.3	Adults : 2.4-5.7	mg/dL
-----------	-----	------------------	-------

BIOCHEMISTRY - LIPID

DR.SMITHA PAULSON,MD
 (PATH),DPB
 (Reg No - TCMC:35960)
**LAB DIRECTOR & HEAD-
 HISTOPATHOLOGY & CYTOLOGY**

DR.HARI SHANKAR, MBBS MD
 (Reg No - TCMC:62092)
**HEAD - Biochemistry &
 Immunology**



View Details



View Report

PERFORMED AT :
 DDRC AGILUS PATHLABS LIMITED
 DDRC agilus TOWER, G-131,PANAMPILLY NAGAR,
 ERNAKULAM, 682036
 KERALA, INDIA
 Tel : 93334 93334
 Email : customercare.ddrc@agilus.in



Patient Ref. No. 66600007052361



PATIENT NAME : MRS. ELIZABETH CHERIAN

REF. DOCTOR : DR. MEDIWHEEL ARCOFEMI HEALTHCARE LIMITED

CODE/NAME & ADDRESS : CA00010147 - MEDIWHEEL ARCOFEMI HEALTHCARE LIMITED F701A, LADO SARAI, NEW DELHI, SOUTH DELHI, DELHI, SOUTH DELHI 110030 8800465156	ACCESSION NO : 4126WL003005	AGE/SEX : 31 Years Female
	PATIENT ID : ELIZF0508924126 CLIENT PATIENT ID: ADMITA NO :	DRAWN : RECEIVED : 09/12/2023 08:33:00 REPORTED : 09/12/2023 14:24:39

Test Report Status	Final	Results	Units
--------------------	-------	---------	-------

MEDIWHEEL HEALTH CHECKUP BELOW 40(F)TMT

LIPID PROFILE, SERUM

CHOLESTEROL	164	Desirable : < 200 Borderline : 200-239 High : >or= 240	mg/dL
TRIGLYCERIDES	79	Normal : < 150 High : 150-199 Hypertriglyceridemia : 200-499 Very High : > 499	mg/dL
HDL CHOLESTEROL	38 Low	General range : 40-60	mg/dL
LDL CHOLESTEROL, DIRECT	111	Optimum : < 100 Above Optimum : 100-129 Borderline High : 130-159 High : 160-189 Very High : >or= 190	mg/dL
NON HDL CHOLESTEROL	126	Desirable : < 130 Above Desirable : 130 -159 Borderline High : 160 - 189 High : 190 - 219 Very high : > / = 220	mg/dL
VERY LOW DENSITY LIPOPROTEIN CHOL/HDL RATIO	15.8	</= 30.0	mg/dL
LDL/HDL RATIO	4.3	Low Risk : 3.3 - 4.4 Average Risk : 4.5 - 7.0 Moderate Risk : 7.1 - 11.0 High Risk : > 11.0	
	2.9	Desirable/Low Risk - 0.5-3 Borderline/Moderate Risk- 3.1-6 High Risk- >6.0	

SPECIALISED CHEMISTRY - HORMONE

MEDIWHEEL HEALTH CHECKUP BELOW 40(F)TMT

DR. HARI SHANKAR, MBBS MD
 (Reg No - TCMC:62092)
HEAD - Biochemistry & Immunology

DR. SMITHA PAULSON, MD
 (PATH), DPB
 (Reg No - TCMC:35960)
LAB DIRECTOR & HEAD- HISTOPATHOLOGY & CYTOLOGY



View Details



View Report

PERFORMED AT :

DDRC AGILUS PATHLABS LIMITED
 DDRC agilus TOWER, G-131, PANAMPILLY NAGAR,
 ERNAKULAM, 682036
 KERALA, INDIA
 Tel : 93334 93334
 Email : customercare.ddrc@agilus.in



Patient Ref. No. 66600007052361



PATIENT NAME : MRS. ELIZABETH CHERIAN

REF. DOCTOR : DR. MEDIWHEEL ARCOFEMI HEALTHCARE LIMITED

CODE/NAME & ADDRESS : CA00010147 - MEDIWHEEL ARCOFEMI HEALTHCARE LIMITED F701A, LADO SARAI, NEW DELHI,SOUTH DELHI, DELHI, SOUTH DELHI 110030 8800465156	ACCESSION NO : 4126WL003005	AGE/SEX : 31 Years Female
	PATIENT ID : ELIZF0508924126	DRAWN :
	CLIENT PATIENT ID : ABITA NO :	RECEIVED : 09/12/2023 08:33:00
		REPORTED : 09/12/2023 14:24:39

Test Report Status	Final	Results	Units
--------------------	-------	---------	-------

THYROID PANEL, SERUM

T3	120.00	Non-Pregnant : 80-200 Pregnant Trimester-wise 1st : 81-190 2nd : 100-260 3rd : 100-260	ng/dL
T4	7.28	Adults : 4.5-12.1	µg/dl
TSH 3RD GENERATION	2.330	Non-Pregnant : 0.4-4.2 Pregnant Trimester-wise : 1st : 0.1 - 2.5 2nd : 0.2 - 3 3rd : 0.3 - 3	µIU/mL

CLINICAL PATH - URINALYSIS

MEDIWHEEL HEALTH CHECKUP BELOW 40(F)TMT

PHYSICAL EXAMINATION, URINE

COLOR	PALE YELLOW
APPEARANCE	CLEAR

CHEMICAL EXAMINATION, URINE

PH	5.0	4.8 - 7.4
SPECIFIC GRAVITY	1.015	1.015 - 1.030
PROTEIN	NOT DETECTED	NOT DETECTED
GLUCOSE	NOT DETECTED	NOT DETECTED
KETONES	NOT DETECTED	NOT DETECTED
BLOOD	NOT DETECTED	NOT DETECTED
BILIRUBIN	NOT DETECTED	NOT DETECTED
UROBILINOGEN	NORMAL	NORMAL

DR.NISHA G,MBBS MD(PATH),
(Reg No - TCMC:45399)
CONSULTANT PATHOLOGIST

DR.HARI SHANKAR, MBBS MD
(Reg No - TCMC:62092)
HEAD - Biochemistry & Immunology

DR.SMITHA PAULSON,MD
(PATH),DPB
(Reg No - TCMC:35960)
LAB DIRECTOR & HEAD- HISTOPATHOLOGY & CYTOLOGY



View Details



View Report

PERFORMED AT :

DDRC AGILUS PATHLABS LIMITED
DDRC agilus TOWER, G-131,PANAMPILLY NAGAR,
ERNAKULAM, 682036
KERALA, INDIA
Tel : 93334 93334
Email : customercare.ddrc@agilus.in





PATIENT NAME : MRS. ELIZABETH CHERIAN

REF. DOCTOR : DR. MEDIWHEEL ARCOFEMI HEALTHCARE LIMITED

CODE/NAME & ADDRESS : CA00010147 - MEDIWHEEL ARCOFEMI HEALTHCARE LIMITED F701A, LADO SARAI, NEW DELHI,SOUTH DELHI, DELHI, SOUTH DELHI 110030 8800465156	ACCESSION NO : 4126WL003005	AGE/SEX : 31 Years Female
	PATIENT ID : ELIZF0508924126	DRAWN :
	CLIENT PATIENT ID : ABITA NO :	RECEIVED : 09/12/2023 08:33:00
		REPORTED : 09/12/2023 14:24:39

Test Report Status	Final	Results	Units
--------------------	-------	---------	-------

NITRITE	NOT DETECTED	NOT DETECTED	
LEUKOCYTE ESTERASE	NOT DETECTED	NOT DETECTED	

MICROSCOPIC EXAMINATION, URINE

RED BLOOD CELLS	NOT DETECTED	NOT DETECTED	/HPF
WBC	2-3	0-5	/HPF
EPITHELIAL CELLS	8-10	0-5	/HPF
CASTS	NOT DETECTED		
CRYSTALS	NOT DETECTED		
BACTERIA	NOT DETECTED	NOT DETECTED	
YEAST	NOT DETECTED	NOT DETECTED	

CLINICAL PATH - STOOL ANALYSIS

MEDIWHEEL HEALTH CHECKUP BELOW 40(F)TMT

PHYSICAL EXAMINATION,STOOL

COLOUR	BROWN		
CONSISTENCY	WELL FORMED		
MUCUS	NOT DETECTED	NOT DETECTED	
VISIBLE BLOOD	ABSENT	ABSENT	
ADULT PARASITE	NOT DETECTED		

MICROSCOPIC EXAMINATION,STOOL

PUS CELLS	0 - 1		/hpf
RED BLOOD CELLS	NOT DETECTED	NOT DETECTED	/HPF
CYSTS	NOT DETECTED	NOT DETECTED	
OVA	NOT DETECTED		

DR.NISHA G,MBBS MD(PATH),
(Reg No - TCMC:45399)
CONSULTANT PATHOLOGIST

Dr.ASWATHY VARGHESE,
MBBS, MD(MICROBIOLOGY)
(Reg No - TCMC:50839)
CONSULTANT MICROBIOLOGIST

ANCY ABRAHAM,
MSC MICROBIOLOGY
Senior Microbiologist



View Details



View Report

PERFORMED AT :

DDRC AGILUS PATHLABS LIMITED
DDRC agilus TOWER, G-131,PANAMPILLY NAGAR,
ERNAKULAM, 682036
KERALA, INDIA
Tel : 93334 93334
Email : customercare.ddrc@agilus.in



Patient Ref. No. 66600007052361

PATIENT NAME : MRS. ELIZABETH CHERIAN

REF. DOCTOR : DR. MEDIWHEEL ARCOFEMI HEALTHCARE LIMITED

CODE/NAME & ADDRESS : CA00010147 - MEDIWHEEL ARCOFEMI HEALTHCARE LIMITED F701A, LADO SARAI, NEW DELHI,SOUTH DELHI, DELHI, SOUTH DELHI 110030 8800465156	ACCESSION NO : 4126WL003005	AGE/SEX : 31 Years Female
	PATIENT ID : ELIZF0508924126	DRAWN :
	CLIENT PATIENT ID: ABITA NO	RECEIVED : 09/12/2023 08:33:00 REPORTED : 09/12/2023 14:24:39

Test Report Status	Final	Results	Units
LARVAE		NOT DETECTED	NOT DETECTED
TROPHOZOITES		NOT DETECTED	NOT DETECTED
FAT		ABSENT	
VEGETABLE CELLS		ABSENT	
CHARCOT LEYDEN CRYSTALS		ABSENT	

Dr.ASWATHY VARGHESE,
MBBS, MD(MICROBIOLOGY)
(Reg No - TCMC:50839)
CONSULTANT MICROBIOLOGIST

ANCY ABRAHAM,
MSC MICROBIOLOGY
Senior Microbiologist



View Details



View Report

PERFORMED AT :

DDRC AGILUS PATHLABS LIMITED
 DDRC agilus TOWER, G-131,PANAMPILLY NAGAR,
 ERNAKULAM, 682036
 KERALA, INDIA
 Tel : 93334 93334
 Email : customercare.ddrc@agilus.in



Patient Ref. No. 66600007052361



Elizabeth



NAME: MRS ELIZABETH CHERIAN	STUDY DATE: 09.12.2023
AGE / SEX : 31 YRS / F	REPORTING DATE: 09.12.2023
REF : MEDIWHEEL	ACC NO: 4126WL003005

X - RAY - CHEST PA VIEW

- Both the lung fields are clear.
- B/L hila and mediastinal shadows are normal.
- Cardiac silhouette appears normal.
- Cardio - thoracic ratio is normal.
- Bilateral CP angles and domes of diaphragm appear normal.

IMPRESSION: NORMAL STUDY.**Kindly correlate clinically**

Navneet
Dr. NAVNEET KAUR, MBBS,MD
Consultant Radiologist.



NAME	MS ELIZABETH CHERIAN	AGE	31 YRS
SEX	FEMALE	DATE	December 9, 2023
REFERRAL	MEDIWHEEL	ACC NO	4126WL003005

USG ABDOMEN AND PELVIS (TAS & TVS)

LIVER	Measures ~ 12.7 cm. Moderately bright echotexture. Smooth margins and no obvious focal lesion within. No IHBR dilatation. Portal vein normal in caliber.
GB	Partially contracted.
SPLEEN	Measures ~ 8 cm, normal to visualized extent. Splenic vein normal.
PANCREAS	Obscured by bowel gases.
KIDNEYS	RK: 9.8 x 3.7 cm, appears normal in size and echotexture. LK: 10.7 x 3.9 cm, appears normal in size and echotexture. No focal lesion / calculus within. Maintained corticomedullary differentiation and normal parenchymal thickness. No hydroureteronephrosis.
BLADDER	Normal wall caliber, no internal echoes/calculus within.
UTERUS	Anteverted, normal in size [7.3 x 3.7 x 4.4 cm] and echopattern. No obvious focal lesion within. ET - 9.8 mm.
OVARIES	RT OV: 4.1 x 1.6 x 2.4 cm [volume ~ 9 cc], shows a 14 x 11 mm follicle within. LT OV: 2.7 x 1.8 x 2.3 cm [volume ~6.2 cc].
NODES/FLUID	Nil to visualized extent.
BOWEL	Visualized bowel loops appear normal.
IMPRESSION	+ Grade II fatty liver.

Kindly correlate clinically.

Dr. NAVNEET KAUR MBBS . MD
Consultant Radiologist

Thank you for referral. Your feedback will be appreciated.

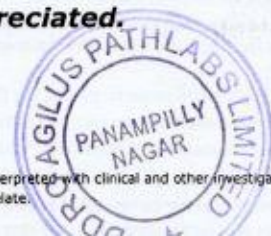

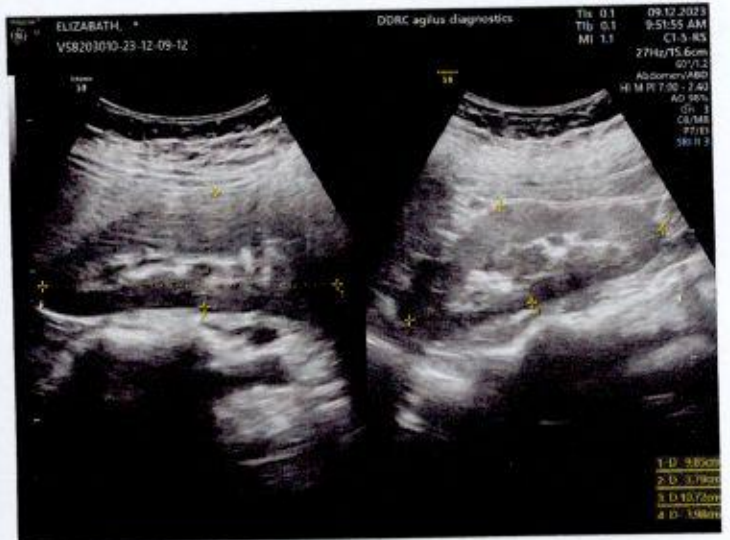

Date.....9/12/23.....

OPHTHALMOLOGY REPORT

This is to certify that I have examined

Mr / Ms : Elizabeth cherian.....Aged 31.....and his / her

visual standards is as follows :

Visual Acuity:

For far vision R:6/6.....
L:6/6.....

For near vision R:N6.....
L:N6.....

Color Vision :Normal.....

CIYA MARY P ROCKY

(Optometrist)



ID: 3005
ELIZABETH CHERIAN
Female 31Years

R
Drif

09-12-2023 11:34:49 AM
HR : 86 bpm
P : 96 ms
PR : 138 ms
QRS : 101 ms
QT/QTc : 345/414 ms
P/QRS/T : 24/10/22 °
RV5/SV1 : 0.884/0.546 mV

Diagnosis Information:

RRBS

Dr
DR GEORGE THOMAS
MO.FCS(FIVE)
CARDIOLOGIST

Technician : AIMY
Ref-Phys : MEDIWHEEL
Report Confirmed by:

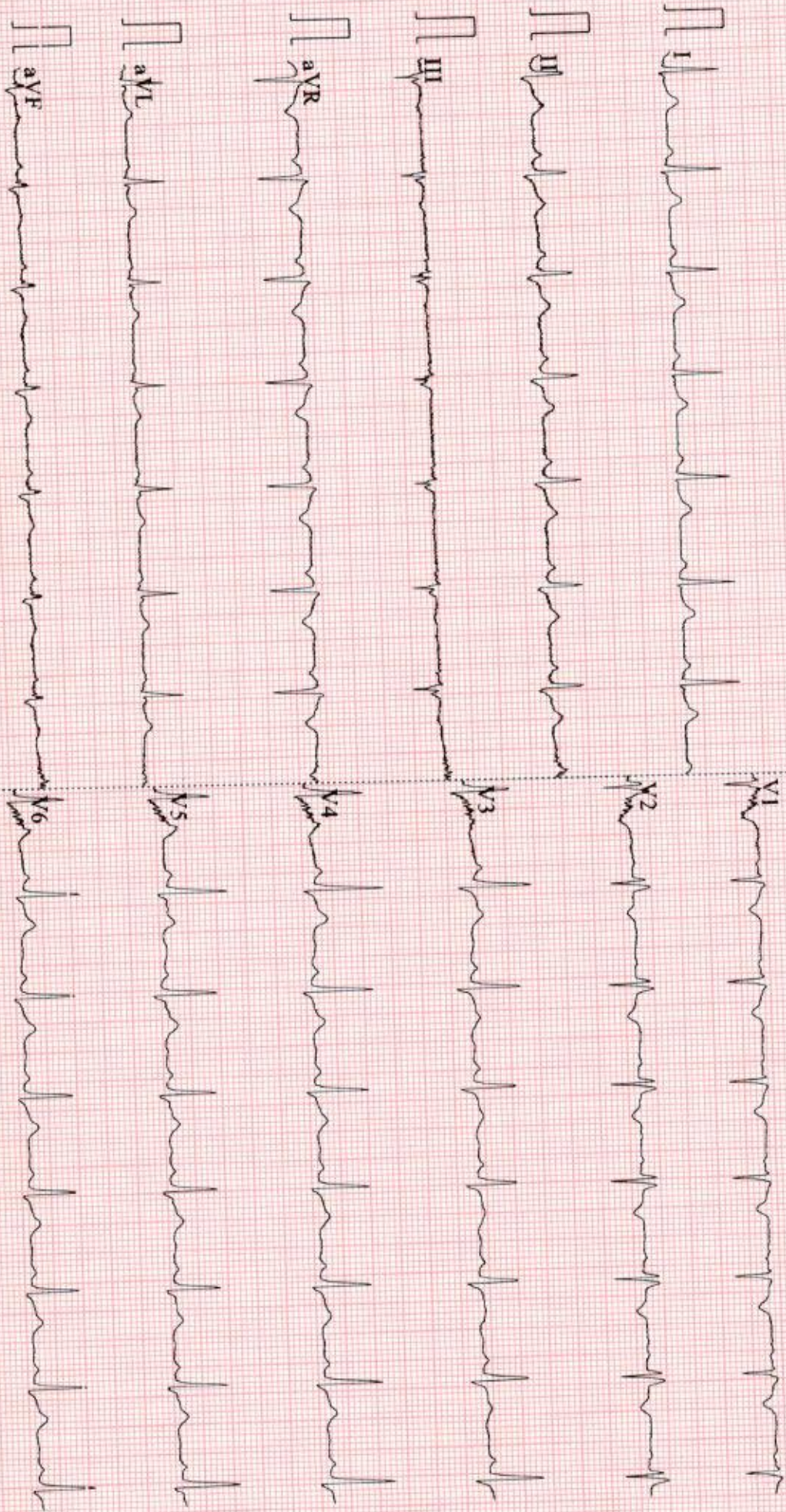

0.67~100Hz AC50 25mm/s 10mm/mV 2*5.0s 86 V2.2 SEATTM 17181 DDRC Agilus DIAGNOSTICS P NAGAR

DDRC agilus DIAGNOSTICS P NAGAR

Test Report

ELIZABETH CHERIAN (31 F)

ID: WL003005

Date: 09-Dec-23

Exec Time : 0 m 0 s

Stage Time : 1 m 10 s HR: 99 bpm

Protocol: Bruce

Stage: Supine

Speed: 0 mph

Grade: 0 %

(THR: 160 bpm)

B.P: 120 / 70

ST Level (mm) ST Slope (mV/s)

ST Level (mm) ST Slope (mV/s)

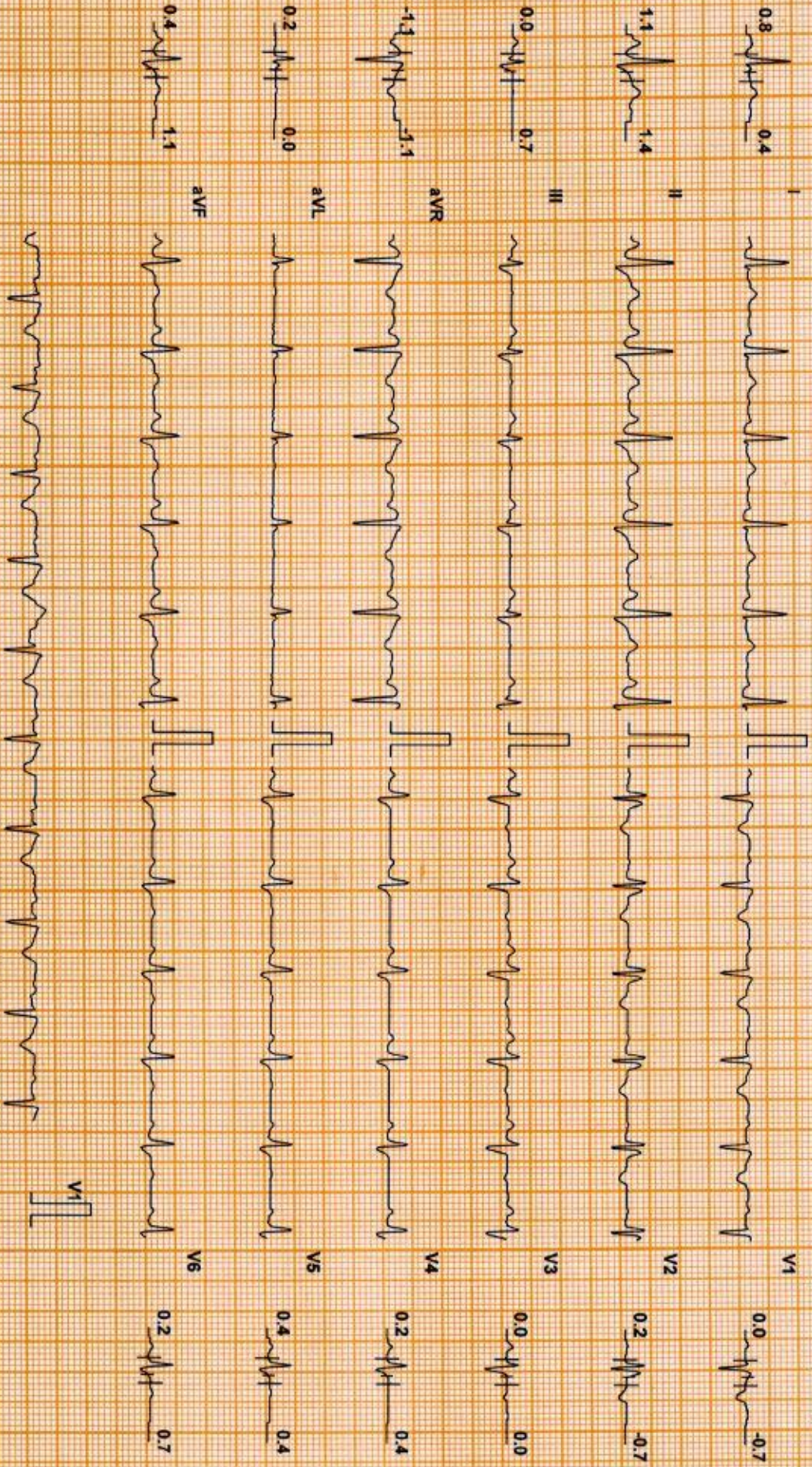

Chart Speed: 25 mm/sec
Schluter Spanten V.4.7

Filter: 35 Hz

Mains Filtr: ON

Amp: 10 mm

iso = R - 60 ms

J = R + 60 ms

Post J = J + 80 ms

Linked Median

DDRC agilus DIAGNOSTICS P NAGAR

Test Report

ELIZABETH CHERIAN (31 F)

ID: WL003005

Date: 09-Dec-23

Exec Time : 0 m 0 s

Stage Time : 0 m 17 s HR: 99 bpm

Protocol: Bruce

Stage: Standing

Speed: 0 mph

Grade: 0 %

(THR: 160 bpm)

B.P: 120 / 70

ST Level (mm) ST Slope (mV/s)

ST Level (mm) ST Slope (mV/s)

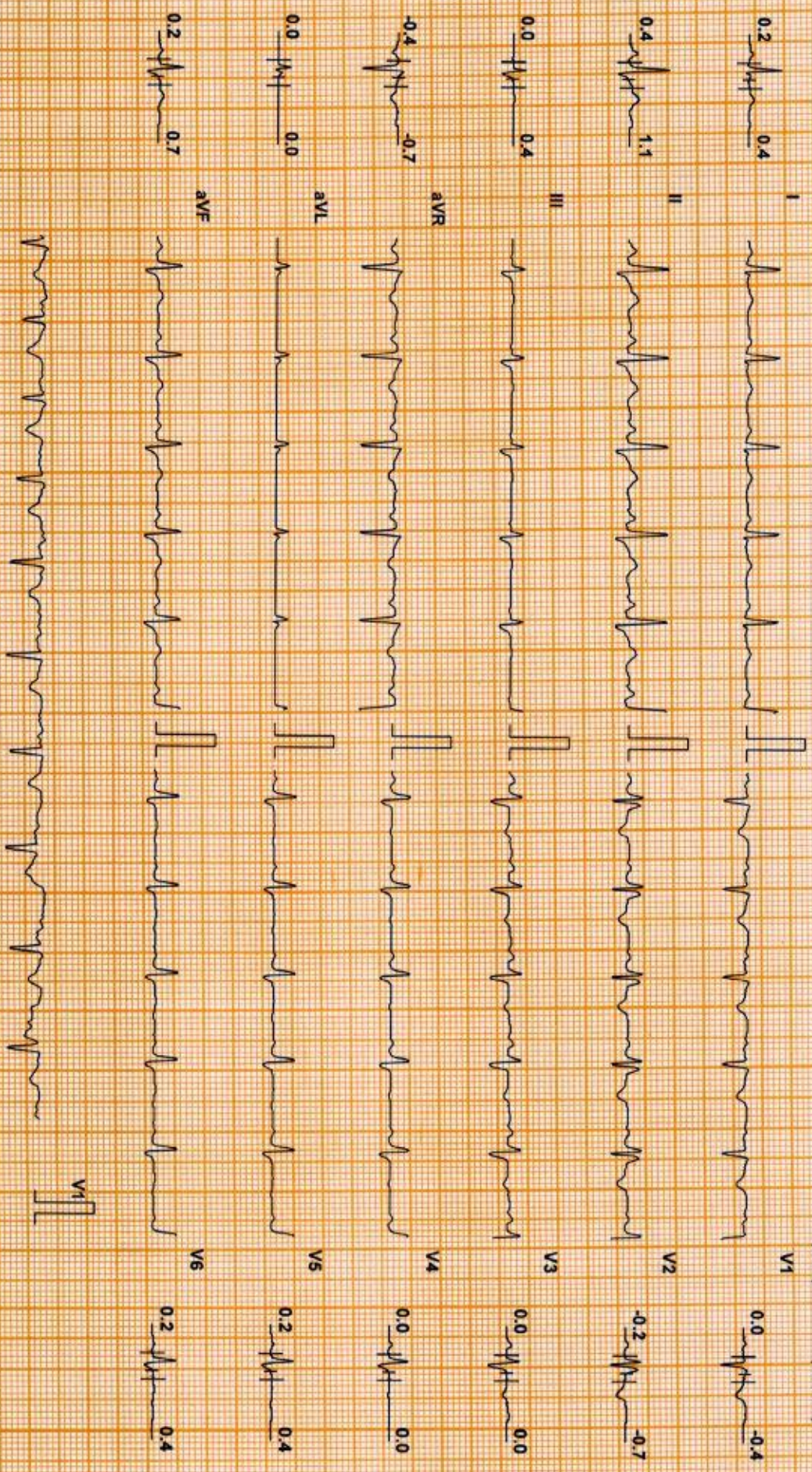

Chart Speed: 25 mm/sec
Schiller Spandau V 4.7

Filter: 36 Hz

Mains Fil: ON

Amp: 10 mm

ISO = R - 60 ms

J = R + 60 ms

Post J = J + 60 ms

Unked Median

DDRC agilus DIAGNOSTICS P NAGAR

Test Report

ELIZABETH CHERIAN (31 F)

ID: WL003005

Date: 09-Dec-23

Exec Time : 2 m 54 s Stage Time : 2 m 54 s HR: 151 bpm

Protocol: Bruce

Stage: 1

Speed: 1.7 mph

Grade: 10 %

(THR: 160 bpm)

B.P: 130 / 70

ST Level (mm) ST Slope (mV/s)

ST Level (mm) ST Slope (mV/s)

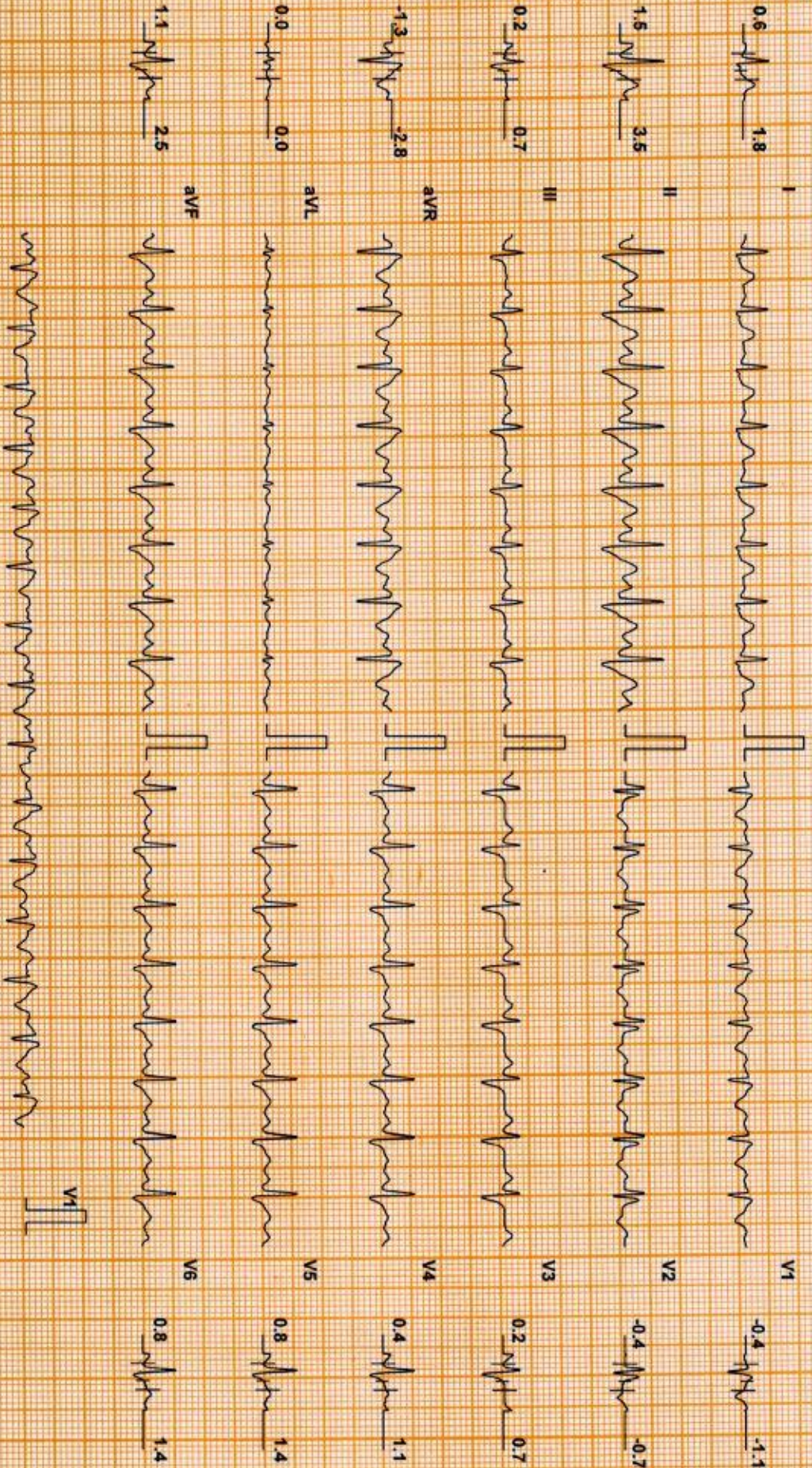

Chart Speed: 25 mm/sec
Schlier Spandan V47

Filter: 35 Hz

Mains Filtr: ON

Amp: 10 mm

iso = R - 60 ms

J = R + 60 ms

Post J = J + 60 ms

Linked Median

DDRC agilus DIAGNOSTICS P NAGAR

Test Report

ELIZABETH CHERIAN (31 F)

ID: WL003005

Date: 09-Dec-23

Exec Time : 5 m 54 s Stage Time : 2 m 54 s HR: 176 bpm

Protocol: Bruce

Stage: 2

Speed: 2.5 mph

Grade: 12 %

(THR: 160 bpm)

B.P: 140 / 70

ST Level (mm) ST Slope (mV/s)

ST Level (mm) ST Slope (mV/s)

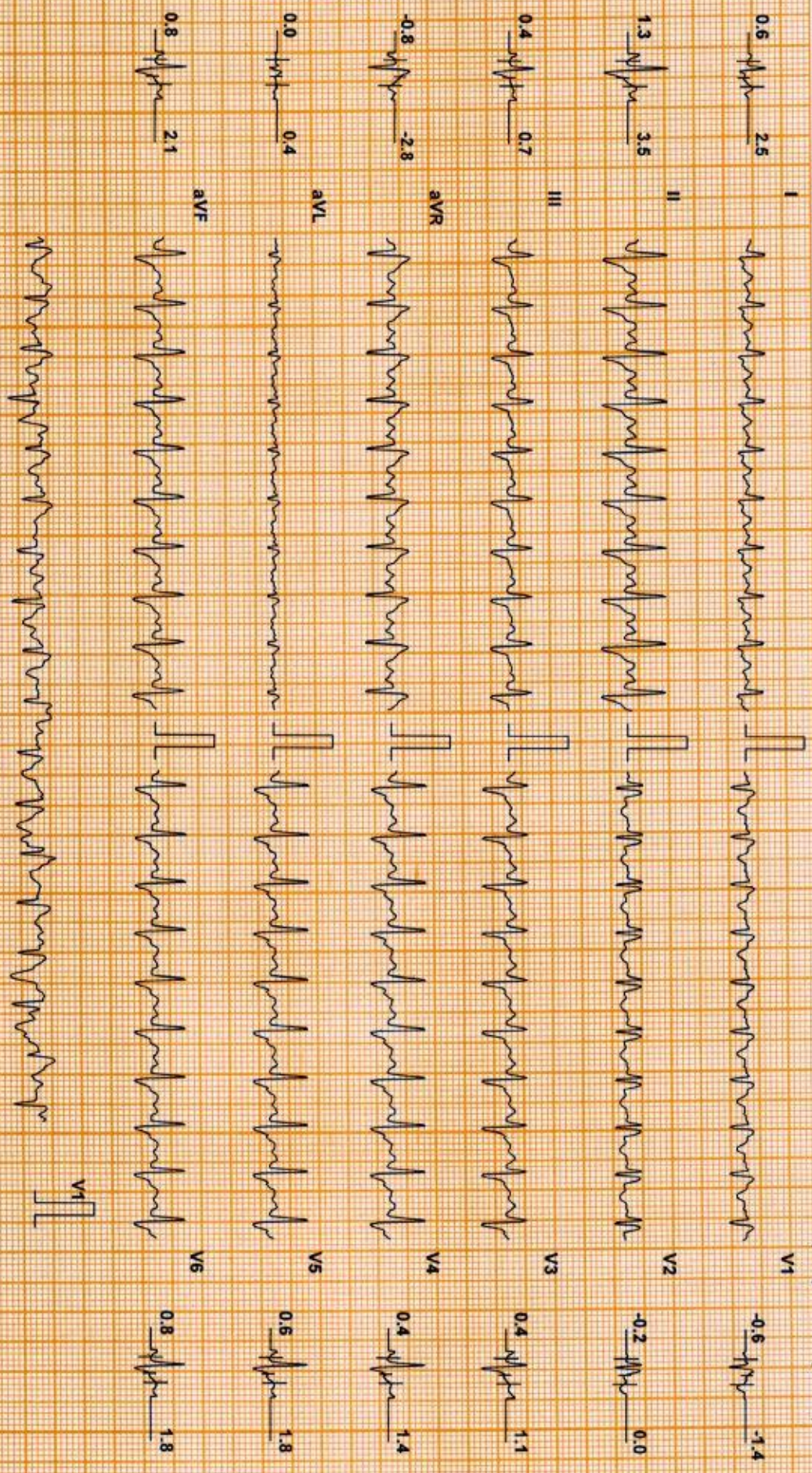

Chart Speed: 25 mm/sec
Schiller Spandax V47

Filter: 35 Hz

Main Filter: ON

Amp: 10 mm

60 = R - 60 ms

J = R + 60 ms

Post J = J + 60 ms

Linked Median

DDRC agilus DIAGNOSTICS P NAGAR

Test Report

ELIZABETH CHERIAN (31 F)

ID: WL003005

Date: 09-Dec-23

Exec Time : 6 m 55 s Stage Time : 0 m 55 s HR: 184 bpm

Protocol: Bruce

Stage: Peak Ex

Speed: 3.4 mph

Grade: 14 %

(THR: 160 bpm)

B.P: 150 / 70

ST Level (mm) ST Slope (mV/s)

ST Level (mm) ST Slope (mV/s)

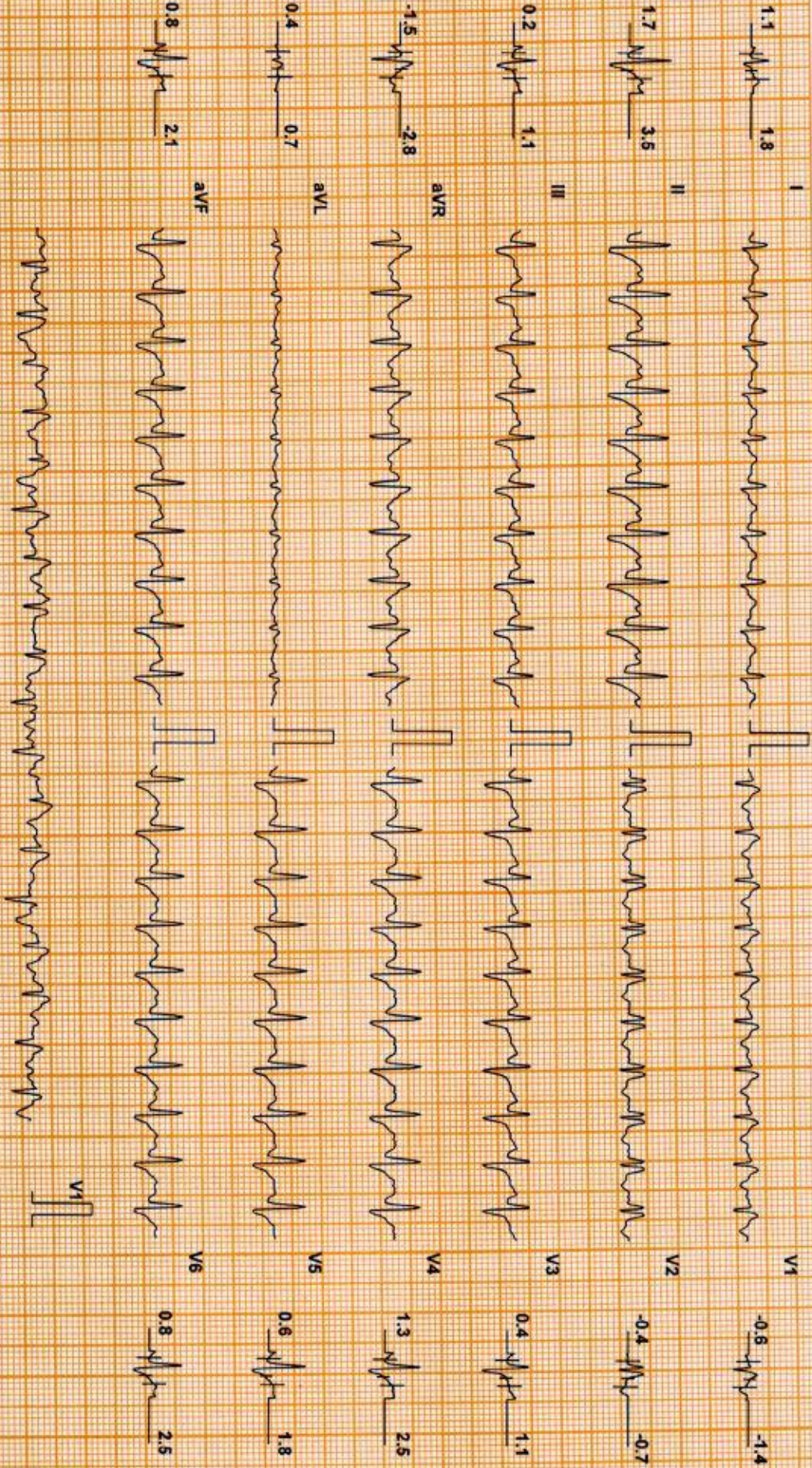

Chart Speed 25 mm/sec
Schiller Spandan V 4.7

Filter: 35 Hz

Mains Filtr: ON

Amp: 10 mm

ISO = R - 60 ms

J = R * 60 ms

Post J = J + 60 ms

Linked Median

DDRC agilus DIAGNOSTICS P NAGAR

Test Report

ELIZABETH CHERIAN (31 F)

ID: WL003005

Date: 09-Dec-23

Exec Time : 7 m 1 s

Stage Time : 0 m 54 s HR: 157 bpm

Protocol: Bruce

Stage: Recovery(1)

Speed: 1 mph

Grade: 0 %

(THR: 160 bpm)

B.P: 170 / 70

ST Level (mm) ST Slope (mV/s)

ST Level (mm) ST Slope (mV/s)

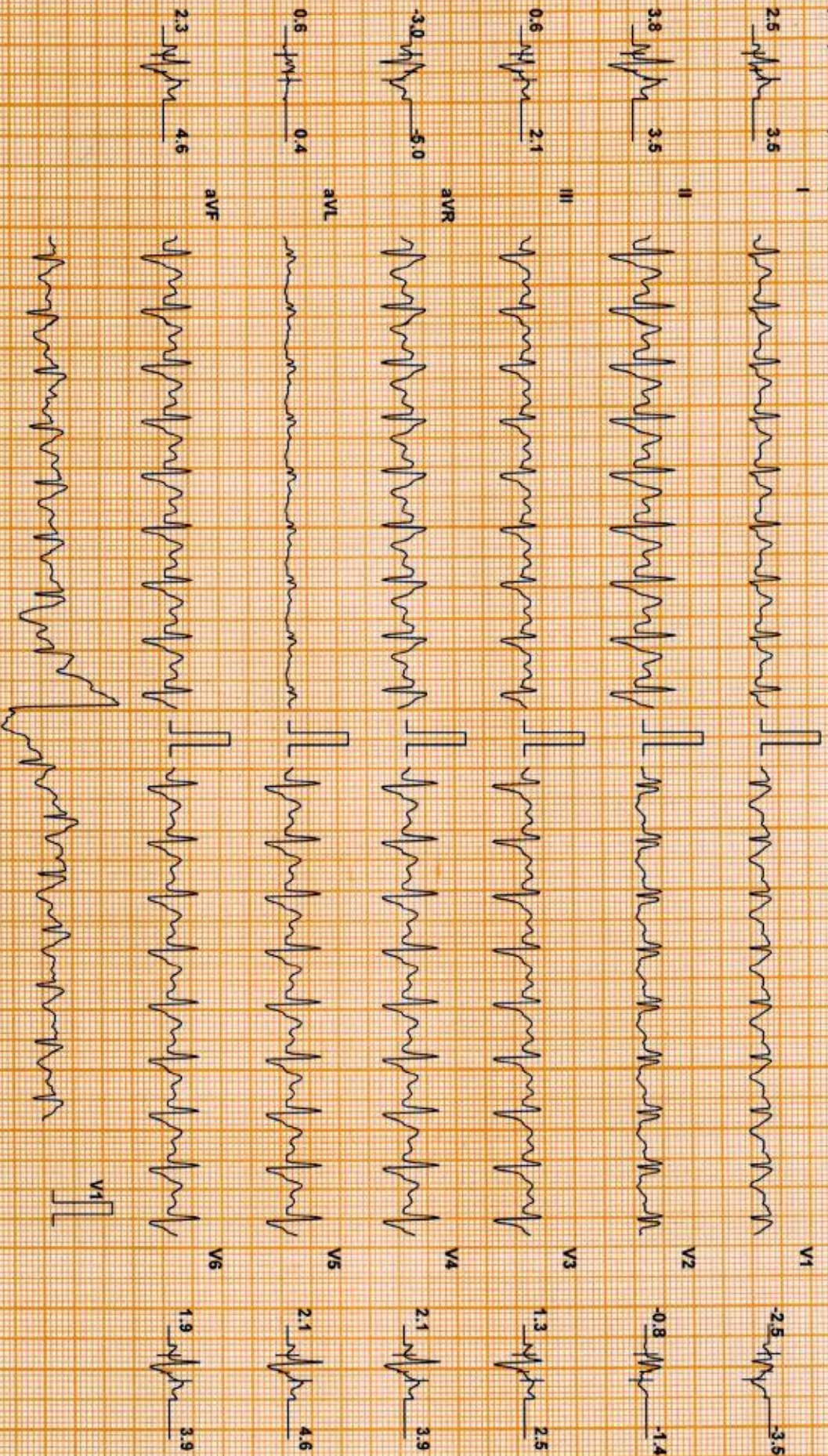

Chart Speed: 25 mm/sec
Schnee Sparden V 4.7

Filter: 35 Hz

Mains Filtr: ON

Amp: 10 mm

ISO = R - 60 ms

J = R + 60 ms

Post J = J + 60 ms

Linked Median

DDRC agilis DIAGNOSTICS P NAGAR

Test Report

ELIZABETH CHERIAN (31 F)

ID: WL003005

Date: 09-Dec-23

Exec Time : 7 m 1 s

Stage Time : 0 m 54 s HR: 131 bpm

Protocol: Bruce

Stage: Recovery(2)

Speed: 0 mph

Grade: 0 %

(THR: 160 bpm)

B.P: 160 / 70

ST Level (mm) ST Slope (mV/s)

ST Level (mm) ST Slope (mV/s)

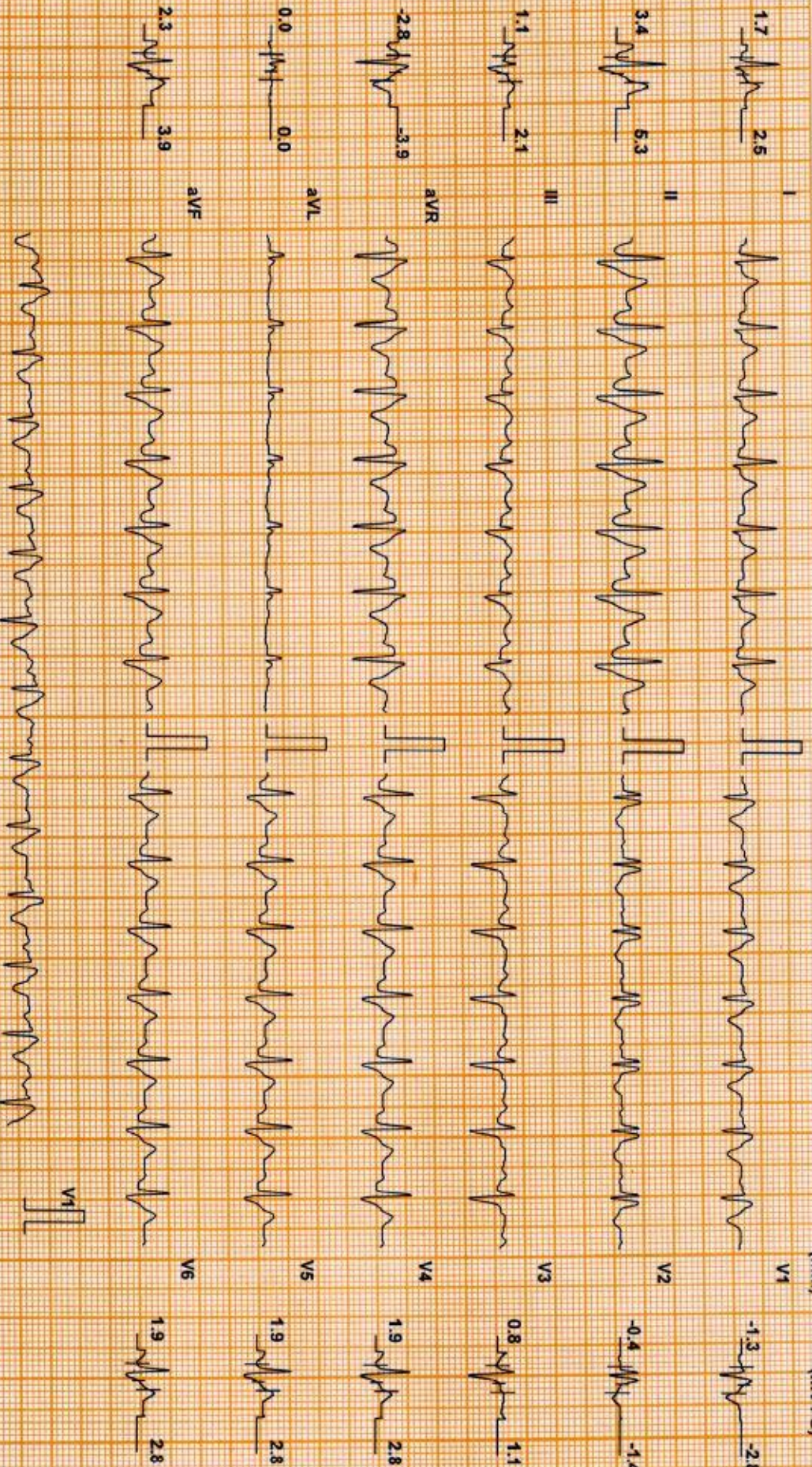

Chart Speed: 25 mm/sec

Filter: 35 Hz

Mains Filtr: ON

Amp: 10 mm

60 = R - 60 ms

J = R + 60 ms

Post J = J + 60 ms

Schiller Spandau V.4.7

Linked Median

DDRC agilis DIAGNOSTICS P NAGAR

Test Report

ELIZABETH CHERIAN (31 F)

ID: WL003005

Date: 09-Dec-23

Exec Time : 7 m 1 s

Stage Time : 0 m 54 s HR: 131 bpm

Protocol: Bruce

Stage: Recovery(3)

Speed: 0 mph

Grade: 0 %

(THR: 160 bpm)

B.P: 160 / 70

ST Level (mm) ST Slope (mV/s)

ST Level (mm) ST Slope (mV/s)

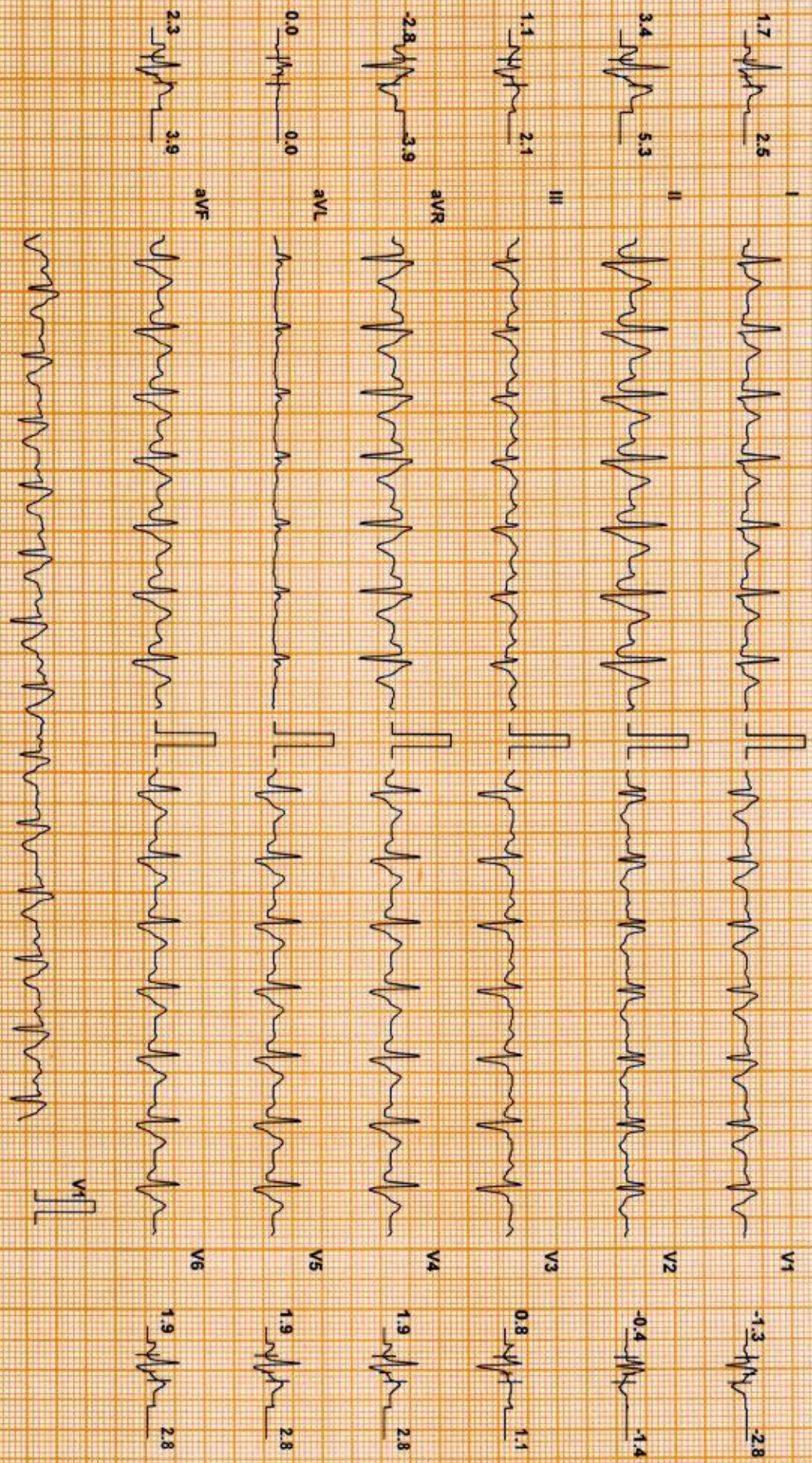

Chart Speed: 25 mm/sec
Schlifer Spandan V 4.7

Filter: 35 Hz

Mains Filtr: ON

Amp: 10 mm

ISO + R: 60 ms

J = R + 60 ms

Post J = J + 60 ms

Linked Median

DDRC agilus DIAGNOSTICS P NAGAR

Patient Details Date: 09-Dec-23 Time: 12:04:12
Name: ELIZABETH CHERIAN ID: WL003005
Age: 31 y **Sex:** F **Height:** -- cms **Weight:** -- Kgs
Clinical History: NIL

Medications:

Test Details

Protocol: Bruce **Pr.MHR:** 189 bpm **THR:** 160 (85 % of Pr.MHR) bpm
Total Exec. Time: 7 m 1 s **Max. HR:** 183 (97% of Pr.MHR) bpm **Max. Mets:** 10.20
Max. BP: 170 / 70 mmHg **Max. BP x HR:** 31110 mmHg/min **Min. BP x HR:** 6300 mmHg/min
Test Termination Criteria: Target HR attained

Protocol Details

Stage Name	Stage Time (min : sec)	Mets	Speed (mph)	Grade (%)	Heart Rate (bpm)	Max. BP (mm/Hg)	Max. ST Level (mm)	Max. ST Slope (mV/s)
Supine	1 : 16	1.0	0	0	90	120 / 70	-0.85 aVR	1.77 II
Standing	0 : 23	1.0	0	0	128	120 / 70	-1.70 aVR	2.83 II
1	3 : 0	4.6	1.7	10	149	130 / 70	-1.06 aVR	2.48 II
2	3 : 0	7.0	2.5	12	175	140 / 70	-1.91 aVR	4.60 II
Peak Ex	1 : 1	10.2	3.4	14	183	150 / 70	-1.91 aVR	4.60 II
Recovery(1)	1 : 0	1.8	1	0	161	170 / 70	-2.97 aVR	5.66 II
Recovery(2)	1 : 0	1.0	0	0	134	160 / 70	-3.61 aVR	5.66 II
Recovery(3)	0 : 51	1.0	0	0	123	150 / 70	-2.55 aVR	5.66 II

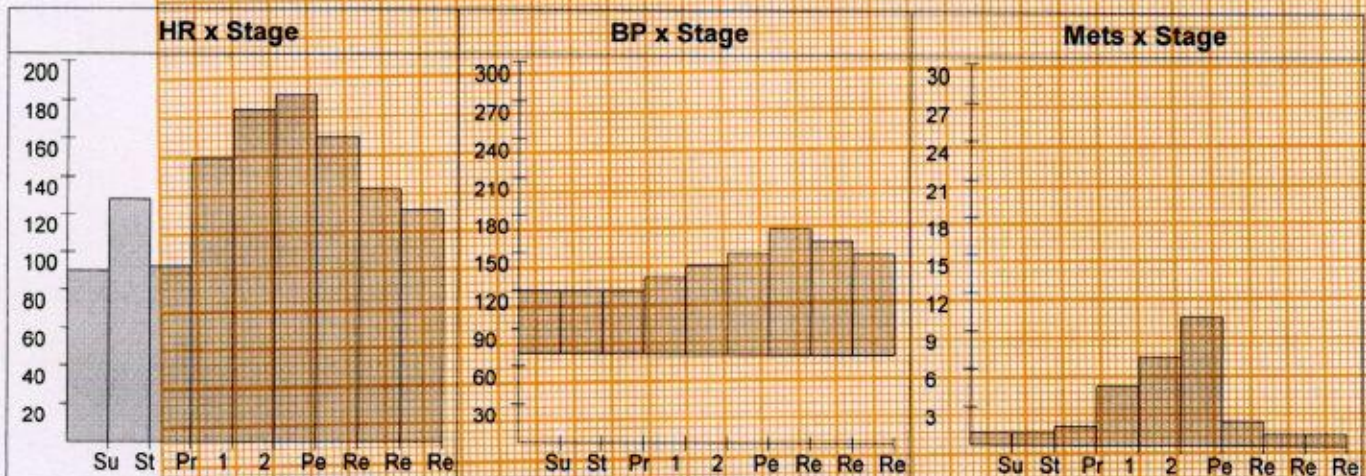

DDRC agilus DIAGNOSTICS P NAGAR

Patient Details

Date: 09-Dec-23

Time: 12:04:12

Name: ELIZABETH CHERIAN ID: WL003005

Age: 31 y

Sex: F

Height: -- cms

Weight: -- Kgs

Interpretation

The patient exercised according to the Bruce protocol for 7 m 1 s achieving a work level of Max. METS : 10.20. Resting heart rate initially 90 bpm, rose to a max. heart rate of 183 (97% of Pr.MHR) bpm. Resting blood Pressure 120 / 70 mmHg, rose to a maximum blood pressure of 170 / 70 mmHg.No Angina,No Arrhythmia.

No significant ST changes
Test negative for inducible ischemia

Dr. George Thomas MD,FCSI,FAE
Cardiologist



Ref. Doctor: MEDI WHEEL

Doctor: -----

(Summary Report edited by user)