



Healthcare Diagnostics <healthcare.medicals@gmail.com>

Health Check up Booking Request(36E2002)

Mediwheel <wellness@mediwheel.in>
To: healthcare.medicals@gmail.com
Cc: customercare@mediwheel.in

Thu, Sep 12, 2024 at 6:06 PM



Mediwheel
...Your wellness partner

011-41195959

Dear HEALTHCARE MEDICAL CENTRE AND DIAGNOSTICS

We have received a booking request with the following details. Provide your confirmation by clicking on the Yes button.

You confirm this booking? Yes No

Name : Swapnil Haryan

Contact Details : 7558304044

Hospital Package Name : Pre-employment Health Checkup H

Location : SHOP NO 4, JAY VIJAY GREEN CHS, LANDMARK OPP SARASWAT BANK, LINK ROAD, Nalasopara East, Vasai-Virar, Nala Sopara, Maharashtra 401209

Appointment Date : 14-09-2024

Member Information		
Booked Member Name	Age	Gender
Swapnil Haryan	27 year	Male

Tests included in this Package

- Creatinine
- Bilirubin Total
- CBC
- Blood Group ABO RH Typing
- Blood Glucose (Post Prandial)
- SGPT
- BUN
- ESR
- Blood Glucose (Fasting)
- Chest X-ray
- ECG
- Eye Check-up Consultation
- General Physician Consultation

Thanks,
Mediwheel Team
Please Download Mediwheel App





भारत सरकार
GOVERNMENT OF INDIA



स्वप्नील संतोष हरयाण
Swapnil Santosh Haryan
जन्म तारीख / DOB: 19/03/1997
पुरुष / MALE
Mobile No.: 7028134260
9310 6834 8500
VID : 9163 2942 1001 7746



माझे आधार, माझी ओळख

DR. YOGESH J. MEHTA M.D
Physician & Cardiologist
Reg. No. - 71131

HEALTHCARE MEDICAL CENTRE AND
DIAGNOSTICS
SHOP NO.4, JAY VIJAY GREEN CHS.,
VIRAR LINK ROAD,
NALLASOPARA (E), PIN - 401209.
MOBILE - 8591022640 / 8591001077



भारतीय विशिष्ट पहचान प्राधिकरण
UNIQUE IDENTIFICATION AUTHORITY OF INDIA

पत्ता:
S/O संतोष हरयाण, साई सेवा चाळ-7/2, जे.बी.नगर,
नागिन्दस पाडा, नालासोपारा ईस्ट, वसई, पालघर,
महाराष्ट्र - 401209

Address:
S/O Santosh Haryan, sai seva chawl-7/2,
j.b.nagar, Nagindas pada, Nallasopara east,
Vasai, Palghar, Maharashtra - 401209

9310 6834 8500
VID : 9163 2942 1001 7746

QR Code with Photograph



Generation Date: 21/06/2016

1947
1800 300 1947

help@uidai.gov.in

www.uidai.gov.in

P.O. Box No. 1947,
Bengaluru-560 001

Signature

- COMPU. PATHOLOGY • ALLERGY TESTING
- DIGITAL WHOLE BODY X-RAYS
- DIGITAL 3D SONOGRAPHY
- DIGITAL WHOLE BODY COLOUR DOPPLER
- DIGITAL 2-D ECHO WITH COLOUR DOPPLER
- E.C.G. • LUNG FUNCTION TEST
- MAMMOGRAPHY & BONE MINERAL DENSITOMETRY

- COMPUTERISED STRESS TEST
- DENTAL
- ADVANCED DENTISTRY
- PHYSIOTHERAPY
- AUDIOMETRY & SPEECH THERAPY
- FULL BODY HEALTH CHECK-UPS
- CORPORATE HEALTH CHECKUPS



HEALTHCARE

MEDICAL CENTRE & DIAGNOSTICS

NAME	MR. SWAPNIL HARYAN	DATE	14/9/2024
HEIGHT- 176 CMS	WEIGHT : 94.9 KGS	AGE	27 YRS
REFERRED BY	MEDIWHEEL	SEX	MALE
PRESENT COMPLAINT: NIL			
CURRENT MEDICATIONS : NIL			
PAST HISTORY : NIL			
ALLERGY: NIL HABITS :NIL APPETITE: GOOD			
BLADDER: NAD BOWEL: NAD			
FAMILY HISTORY:FATHER:DM ON RX. MOTHER:NIL			
<i>fit for employment.</i>			
GENERAL EXAMINATION:ADVICE-			
P : 70b / MIN	BP- 130/80	MMHG	<i>Reduce weight</i>
PALLOR: NIL	ICTERUS: NIL		<i>↓ oily, fatty food</i>
OEDEMA: NIL	OTHERS: NAD		<i>T Liveril food</i>
RS: AEBE	CVS-NAD		<i>2 1mmH</i>
PA: SOFT	CNS-CONSCIOUS		<i>Report T. Bili after 1mn2</i>
DR. Y. J. MEHTA (M.D.)			
INVESTIGATION:			
<i>Adv USG ATP</i>			

DR. YOGESH J. MEHTA M.D
Physician & Cardiologist
Reg. No. - 71131

**HEALTHCARE MEDICAL CENTRE AND
DIAGNOSTICS**
SHOP NO.4, JAY VIJAY GREEN CHS.,
VIRAR LINK ROAD,
NALLASOPARA (E), PIN - 401209.

MOBILE - 8591922840 / 8591601677

- COMPU PATHOLOGY • ALLERGY TESTING
- DIGITAL WHOLE BODY X-RAYS
- DIGITAL 3D SONOGRAPHY
- DIGITAL WHOLE BODY COLOUR DOPPLER
- DIGITAL 2-D ECHO WITH COLOUR DOPPLER
- E.C.G. • LUNG FUNCTION TEST
- MAMMOGRAPHY & BONE MINERAL DENSITOMETRY

- COMPUTERISED STRESS TEST
- DENTAL
- ADVANCED DENTISTRY
- PHYSIOTHERAPY
- AUDIOMETRY & SPEECH THERAPY
- FULL BODY HEALTH CHECK-UPS
- CORPORATE HEALTH CHECKUPS



HEALTHCARE

MEDICAL CENTRE & DIAGNOSTICS

EYE CHECK UP & COLOUR VISION

NAME: Swapnil Haryan		DATE: 14/10/24	
REF. BY: mediarheel	AGE: 27 YRS	SEX: male	

	RIGHT EYE	LEFT EYE
CORNEA	Nil	Nil
PUPIL	Nil	Nil
SCLERA	Nil	Nil
EYE MOVEMENTS	Normal	Normal
REFRACTIVE ERROR	N/N - 0.25	N/N. - 0.25
COLOUR VISION	Normal	Normal

HEALTHCARE MEDICAL CENTRE AND
 DR. SIGNATURE
 SHOP NO.4, VIKAS GREEN CHS.,
 VIRAL LAKH ROAD,
 NALLASOPARA (E), PIN - 401209.
 MOBILE - 8591922640 / 8591601677

- COMPUTAL PATHOLOGY • ALLERGY TESTING
- DIGITAL WHOLE BODY X-RAYS
- DIGITAL 3D SONOGRAPHY
- DIGITAL WHOLE BODY COLOUR DOPPLER
- DIGITAL 2-D ECHO WITH COLOUR DOPPLER
- E.C.G. • LUNG FUNCTION TEST
- MAMMOGRAPHY & BONE MINERAL DENSITOMETRY

- COMPUTERISED STRESS TEST
- DENTAL
- ADVANCED DENTISTRY
- PHYSIOTHERAPY
- AUDIOMETRY & SPEECH THERAPY
- FULL BODY HEALTH CHECK-UPS
- CORPORATE HEALTH CHECKUPS



HEALTHCARE

MEDICAL CENTRE & DIAGNOSTICS

NAME	MR SWAPNIL HARYAN	DATE	14.09.2024
		AGE	27 YRS
REF. BY DR.	MEDIWHEEL	SEX	MALE

X-RAY CHEST (PA.VIEW).

The lungs on the either side show equal translucency. The heart and trachea are central in position.

No mediastinal abnormality is visible.

The peripheral pulmonary vasculature is normal.

No focal lung lesion is seen.

The pleural spaces are normal.

Both hila are normal in size, have equal density and bear normal relationship.

The cardiac size is normal.

The domes of the diaphragms are normal in position, and show smooth outline.

Ribs appear normal.

IMPRESSION :

NO EVIDENCE OF PULMONARY, PLEURAL OR CARDIAC PATHALOGY IS NOTED.

**DR.KHILJI FAIZ
CONS.RADIOLOGIST**

- COMPU. PATHOLOGY
- DIGITAL X-RAY
- DIGITAL SONOGRAPHY
- DIGITAL COLOR DOPPLER
- 2D ECHO CARDIOGRAPHY
- MAMMOGRAPHY & BONE MINERAL DENSITOMETRY (BMD)
- ECG ■ PFT
- COMPU. TREADMILL TEST
- PHYSIOTHERAPY
- DENTAL
- HEALTH CHECK-UP



HEALTHCARE
 MEDICAL CENTRE & DIAGNOSTICS

ELECTROCARDIOGRAM (ECG)

MIR SWARNIL HARYAN
 ELC8356
 14-Sep-2024



PATIENT Mr Swapnil Haryan AGE 27 years SEX Male
 REF. BY DR. MEDIWHEEL DATE 14-9-24

INTERPRETATION : WNL

**HEALTHCARE MEDICAL CENTRE AND
 DIAGNOSTICS**
 CHOP NO. 4, JAYAWANT NAGAR,
 VIKAR LING, GATE NO. 1,
 NALLASOPAKA (E), PIN - 401209.
 MOBILE - 8591322640 / 8591601677

Dr. 
DR. YOGESH J. MEHTA M.D
 Physician & Cardiologist
 Reg. No. - 71131

0.6Hz - 35Hz - AC 50Hz 25mm/s 10mm/mV 1.025 Simultaneous

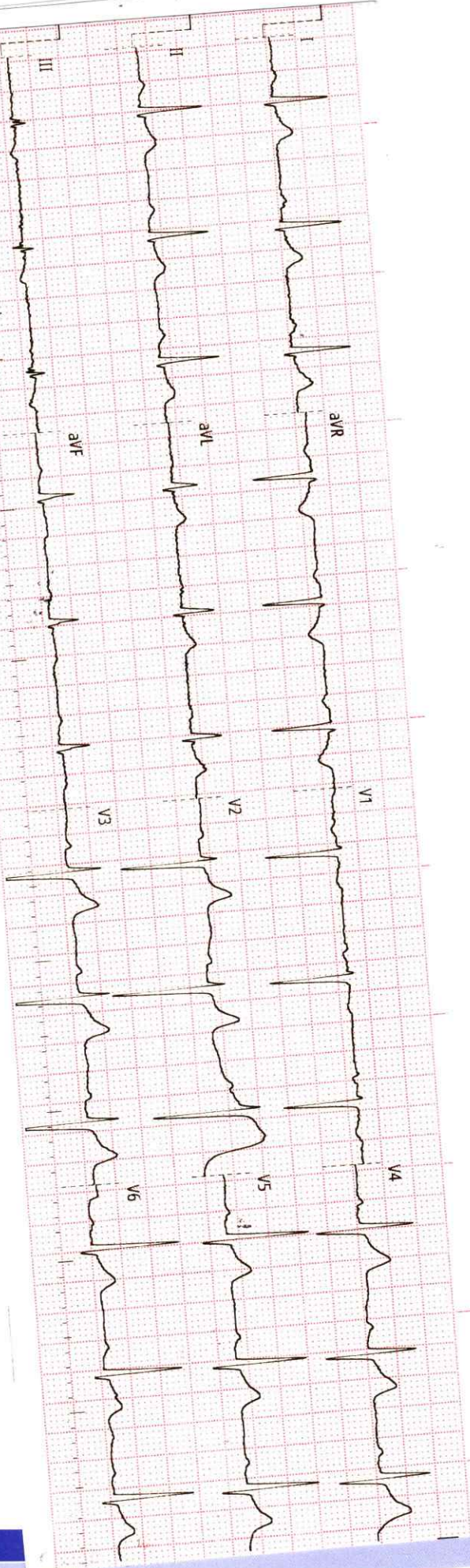

Dr. [Signature]

History :

Axis :

B.P. :

P Waves :

Drugs :

PR Interval :

Standard :

Q. Waves :

Auricular Rate :

QRS Interval :

Ventricular Rate : *72/min*

ST Segment :

Rhythm : *Normal*

T. Waves :

Mechanism :

QT Interval :

Voltage :

Extra Systoles :

REMARKS & CONCLUSIONS : *WNL*

WNL