

**Health Check up Booking Request(bobE9983), Beneficiary Code-123269**

1 message

Mediwheel <wellness@mediwheel.in>  
 To: vidhidiagnostics@gmail.com  
 Cc: customercare@mediwheel.in

17 February 2024 at 13:50



Mediwheel  
 ...Your wellness partner

011-41195959

Dear VIDHI DIAGNOSTICS

We have received a booking request for the details are following. Please provide your confirmation by clicking on the yes button.

**Are you sure to confirm the booking?** Yes No

**Name** : MR. SHAH SNEH ASHVINKUMAR  
**Package Name** : Mediwheel Full Body Health Checkup Male Below 40  
**Package Code** : PKG10000474  
**Location** : L-88 Swastitra - Senani Nagar , Opp- Akhbarnagar Bus Terminals, New Wadaj , Ahmedabad -13  
**Contact Details** : 8460168219  
**E-mail id** : snehshah786@gmail.com  
**Booking Date** : 17-02-2024  
**Appointment Date** : 24-02-2024

Member Information		
Booked Member Name	Age	Gender
MR. SHAH SNEH ASHVINKUMAR	35 year	Male

Please login to your account to confirm the same. Also you mail us for confirmation

**Hospital Package Name** : Mediwheel Full Body Health Checkup Male Below 40  
**User Package Name** : Mediwheel Full Body Health Checkup Male Below 40

- 21 Tests included in this Package** :
- Stool Test
  - Thyroid Profile
  - ESR
  - Blood Glucose (Fasting)
  - General Physician Consultation
  - TMT OR 2D ECHG
  - Blood Group
  - Blood Glucose (Post Prandial)
  - Chest X-ray
  - ECG
  - USG Whole Abdomen
  - Eye Check-up consultation
  - Urine Sugar Fasting
  - Urine Sugar PP
  - Dental Consultation
  - Urine analysis
  - CBC
  - HbA1c
  - Lipid Profile
  - Kidney Profile
  - Liver profile

Thanks,  
 Mediwheel Team

You have received this mail because your e-mail ID is registered with This is a system-generated e-mail Arocfemi Healthcare Limited, please don't reply to this message.

Please visit to our Terms & Conditions for more information. This email is recieved because you are register with us Click here to unsubscribe.

**Dr. Dinesh S. Modh**

M.D., D.M.R.E. (Radiodiagnosis)

Consultant Radiologist & Sonologist

Ex. Junior Lecturer, B.J. Medical College, Civil Hospital, Abad.

**VIDHI**  
DIAGNOSTICS

Creating life in health

24/02/2024

Name :- Shah Sneh.

Age :- 35yr Male

Height :- 165 cm

Weight :- 83 kg

BP :- 128/92

Pulse :- 76 per min.

T :- (N)

RS } (N)  
CVS }

SPO2 :- 98

Asymptomatic

H/O H/TN since 3yr. Taking a stop medicine. 2yr

NO DM, Thyroid or TB.

Advice :- he is Physically Fit

Dr.  Modh

MBBS

Reg. No. G-74540

**Vidhi Diagnostics**

L-86, Swatantra Senani Nagar,  
Opp. to Bus Terminals,  
Nr. Akhbaragar Circle,  
New Wadaj, Ahmedabad-13.

ISO 9001:2015 Certified Diagnostics Center

Vidhi Imaging Center

L-86, Swatantra Senani Nagar, Opp. Indian Oil Petrol Pump, Akhbaragar Circle, Nava Wadaj, Ahmedabad - 380 013.

Phone : (Radiology) 079-2762 1406 | M. 98799 29406, 98250 09406 | Time (Radiology) : Mon. to Sat. 9 am to 2 pm, 5 to 9 pm, Sunday 9 am to 12 Noon

E-mail : vidhidiagnostics@gmail.com, Website : www.vidhidiagnostics.com

Multislice CT Scan | CBCT-Dental Scan | Live 3D-4D Sonography | Colour Doppler | Echo Cardiography | Interventional Radiology | Maxillofacial Radiology | Fetal Medicine  
Digital X-Ray | Digital Mammography | Digital OPG/TMJ | ECG/TMT/PFT/EEG/EMG | Audiometry | Pathology Laboratory | Health Check Up Plans | Pre Employment Check Up

**CT SCAN & CBCT FACILITY NOW AVAILABLE**

## Dr. Dinesh S. Modh

M.D., D.M.R.E. (Radiodiagnosis)

Consultant Radiologist & Sonologist

Ex. Junior Lecturer, B.J. Medical College, Civil Hospital, A'bad.

**VIDHI**  
DIAGNOSTICS



Patient's name : SHAH SNEH  
Reg. ID : R-13493-23  
Referred by : Dr. MEDIWHEEL

Age/Sex : 35 Years/Male  
Accession : 22718  
Date : 24/02/2024

### X-RAY CHEST (PA VIEW)

Both lung fields appear normal.  
No e/o consolidation or cavitations is seen.  
Both costo-phrenic angles appear clear.  
Cardiac size is with in normal limits.  
Both domes of diaphragm appear normal.  
Bony thoracic cage appears normal.

Thanks for reference.

Dr. Dinesh S. Modh  
MD DMRE (Radiodiagnosis)  
G-23825  
DR DINESH S. MODH  
M.D. DMRE (RADIODIAGNOSIS)

ISO 9001:2015 Certified Diagnostics Center

Vidhi Imaging Center

L-86, Swatantra Senani Nagar, Opp. Indian Oil Petrol Pump, Akhbarnagar Circle, Nava Vadaj, Ahmedabad - 380 013.

Phone : (Radiology) 079-2762 1406 | M. 98799 29406, 98250 09406 | Time (Radiology) : Mon. to Sat. 9 am to 2 pm, 5 to 9 pm, Sunday 9 am to 12 Noon  
E-mail : vidhidiagnostics@gmail.com, Website : www.vidhidiagnostics.com

Multislice CT Scan | CBCT-Dental Scan | Live 3D-4D Sonography | Colour Doppler | Echo Cardiography | Interventional Radiology | Maxillofacial Radiology | Fetal Medicine  
Digital X-Ray | Digital Mammography | Digital OPG/TMJ | ECG/TMT/PFT/EEG/EMG | Audiometry | Pathology Laboratory | Health Check Up Plans | Pre Employment Check Up

**CT SCAN & CBCT FACILITY NOW AVAILABLE**

## Dr. Dinesh S. Modh

M.D., D.M.R.E. (Radiodiagnosis)

Consultant Radiologist & Sonologist

Ex. Junior Lecturer, B.J. Medical College, Civil Hospital, A'bad.

**VIDHI**  
DIAGNOSTICS



Patient's name : SHAH SNEH  
Reg. ID : R-13493-23  
Referred by : Dr. MEDIWHEEL

Age/Sex : 35 Years/Male  
Accession : 22718  
Date : 24/02/2024

### USG ABDOMEN

**LIVER:-** Liver appears normal in size & echo texture. No evidence of focal lesion is seen. IHBR appear normal. Portal vein and CBD appear normal. No e/o calculus is seen in bile duct.

**GALL BLADDER:-** Gall bladder is distended & shows multiple mobile calculi. No evidence of cholecystitis is seen.

**SPLEEN:-** Spleen appears normal in size & shows normal echo texture. No evidence of diffuse or focal lesion is seen.

**PANCREAS:-** Pancreas appears normal size and echo pattern. No e/o diffuse or focal lesion is seen. Main pancreatic duct appears normal.

**KIDNEY:-** Both Kidneys appear normal in size & echo texture.

- No e/o calculus or hydronephrosis/ hydroureter is seen on both sides.

Cortico-medullary differentiation is maintained on both sides.

Both suprarenal regions appear normal.

No evidence of pre & para aortic lymphadenopathy is seen.

Both suprarenal regions appear normal.

No evidence of pre & para aortic lymphadenopathy is seen.

**RIF & BOWEL LOOPS (By high frequency probe):-** Gaseous bowel loops noted.

No evidence of dilated or thickened bowel loops is seen.

No evidence of free fluid is seen in abdomen.

**Urinary bladder:-** appears normal. No e/o calculus or mass lesion is seen in bladder.

Prostate appears normal size and echopattern.

Thanks for reference.

Dr. Dinesh S. Modh  
M.D. (Radiodiagnosis)  
G-23825 (Goregaon)

DR DINESH S. MODH

M.D., DMRE(RADIODIAGNOSIS)

ISO 9001:2015 Certified Diagnostics Center

Vidhi Imaging Center

L-86, Swatantra Senani Nagar, Opp. Indian Oil Petrol Pump, Akhbarnagar Circle, **Nava Vadaj**, Ahmedabad - 380 013.

Phone : (Radiology) 079-2762 1406 | M. 98799 29406, 98250 09406 | Time (Radiology) : Mon. to Sat. 9 am to 2 pm, 5 to 9 pm, Sunday 9 am to 12 Noon

E-mail : vidhidiagnostics@gmail.com, Website : www.vidhidiagnostics.com

Multislice CT Scan | CBCT-Dental Scan | Live 3D-4D Sonography | Colour Doppler | Echo Cardiography | Interventional Radiology | Maxillofacial Radiology | Fetal Medicine  
Digital X-Ray | Digital Mammography | Digital OPG/TMJ | ECG/TMT/PFT/EEG/EMG | Audiometry | Pathology Laboratory | Health Check Up Plans | Pre-Employment Check Up

**CT SCAN & CBCT FACILITY NOW AVAILABLE**

Wrs  
Lovers



HR : 76 bpm  
 PR : 176 ms  
 QRS : 94 ms  
 QT/QTc : 360/404 ms  
 P/QRS/T : 53/-4/21 deg  
 RVS/SVL : 0.671/-0.605 mv  
 RVS+SVL : 1.276 mv

ID: 12646  
 Name: snesh shah  
 Age: 35yrs  
 Sex: Male  
 Hospital: **Dr. Avinash Chandra**  
 G-45548

# Vidhi Diagnostics

L-68, Swastika Sarnal Nagar,  
 Opp. Ashwamegh Bus Terminal,  
 Nr. Ashwamegh Circle,  
 New Vardol, Amritsar-13.

Need to be confirmed by doctor. Doctor Name: \_\_\_\_\_

0.67Hz - 35Hz AC 50Hz 25 mm/s 10 mm/mv



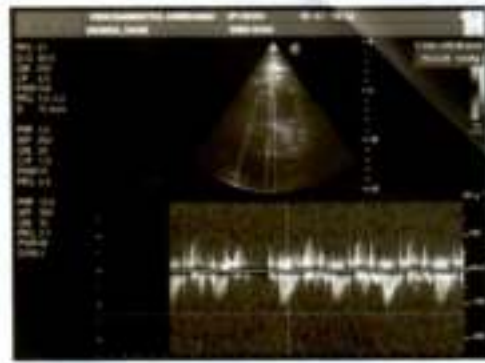
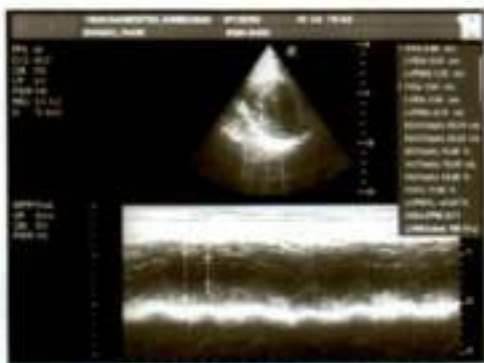

## Dr. Dinesh S. Modh

M.D., D.M.R.E. (Radiodiagnosis)

Consultant Radiologist & Sonologist

Ex. Junior Lecturer, B.J. Medical College, Civil Hospital, A'bad.



Patient's name : SHAH SNEH  
Reg. ID : R-13493-23  
Referred by : Dr. MEDIWHEEL

Age/Sex : 35 Years/Male  
Accession : 22718  
Date : 24/02/2024

### 2D- ECHO REPORT

#### FINAL CONCLUSION:

LV IS NORMAL SIZE. GOOD LV SYSTOLIC FUNCTION NO RWMA.  
LVEF - 60%. NO CONCENTRIC LVH.  
NORMAL LV COMPLANCE.  
LA IS NORMAL SIZE. NO LA CLOT.  
RV IS NORMAL SIZE. GOOD RV SYSTOLIC FUNCTION.  
RA IS NORMAL SIZE.  
MITRAL VALVE IS NORMAL. NO MS. MILD MR (10%). NO MVP.  
AORTIC VALVE IS NORMAL. NO AS. NO AR.  
TRICUSPID VALVE IS NORMAL. NO TR. RVSP-26 mmHg. NO PAH.

NO CLOT, NO VEGETATION, NO PERICARDIAL EFFUSION.

#### DIMENSIONS:

AORTA	2.6 C.M
LEFT ATRIUM	2.7 C.M
LVDD	4.1 C.M.
IVSD	1.0 C.M
PWD	1.0 C.M
LVDS	2.6 C.M.

#### COLOUR DOPPLER FINDING:

STRUCTURE	VELOCITY m/sec
	Max
PULMONARY VALVE	0.7
MITRAL VALVE	E : 0.7 A: 0.4
AORTIC VALVE	1.0

Dr. Avinash Bhaskar  
*Avinash* Cardio

DR AVINASH BHASKAR  
CLINICAL CARDIOLOGIST

9924836431

ISO 9001:2015 Certified Diagnostics Center

Vidhi Imaging Center

L-86, Swatantra Senani Nagar, Opp. Indian Oil Petrol Pump, Akhbarnagar Circle, Nava Vada], Ahmedabad - 380 013.

Phone : (Radiology) 079-2762 1406 | M. 98799 29406, 98250 09406 | Time (Radiology) : Mon. to Sat. 9 am to 2 pm, 5 to 9 pm, Sunday 9 am to 12 Noon

E-mail : vidhidiagnostics@gmail.com, Website : www.vidhidiagnostics.com

Multislice CT Scan | CBCT-Dental Scan | Live 3D-4D Sonography | Colour Doppler | Echo Cardiography | Interventional Radiology | Maxillofacial Radiology | Fetal Medicine  
Digital X-Ray | Digital Mammography | Digital OPG / TMJ | ECG / TMT / PFT / EEG / EMG | Audiometry | Pathology Laboratory | Health Check Up Plans | Pre Employment Check Up

**CT SCAN & CBCT FACILITY NOW AVAILABLE**





Pathology Department



Patient's name : SHAH SNEH  
Age/Sex : 35 Years/Male  
Referred by : Dr. MEDIWHEEL  
Collection Time : 09:34

Reg. ID : P-6228-23  
Accession : 22699  
Order Dt/time : 24/02/2024 09:34

**Complete Blood Count**

Sample Type: EDTA

Test Name	Result	Units	Biological Reference Interval
<b><u>Blood Counts</u></b>			
Haemoglobin :	13.8	Gms%	13.5 - 18.0
Total R.B.C. :	<b>4.57</b>	mill/c.mm	4.7 - 6.0
Total W. B. C. :	4900	/cu mm	4000 - 10500
Platelet Count :	403000	/cu.mm	1,50,000 - 4,50,000
<b><u>Differential Count</u></b>			
Neutrophils :	60	%	40 - 70
Lymphocytes :	35	%	20 - 40
Eosinophils :	03	%	1 - 4
Monocytes :	02	%	2 - 6
Basophils :	00	%	0 - 01
<b><u>Blood Indices</u></b>			
P. C. V. :	<b>40.7</b>	%	42 - 52
M. C. V. :	88.9	fl	78 - 100
M.C.H. :	30.2	pg	27 - 31
M. C. H. C. :	33.9	%	32 - 36
R.D.W. :	13.6	%	11.5 - 14.0
<b><u>E.S.R.( Westergren Method )</u></b>			
After one hour :	04	mm/hr	1 - 7

TESTS DONE ON FULLY AUTOMATED HEMATOLOGY ANALYZER.

*Dr. Gayatri M. Mehta*

M. D. (Patho)

DR GAYATRI MEHTA  
MD(PATHOLOGY)

DR. ANAND D. PARIKH  
MD(PATHOLOGY)

LAB USE ONLY (Entered by :GM Enter Date/Time:24/02/2024 18:19:00) (Verify by :GM Verify Date/Time:24/02/2024 18:19:00)



Vidhi Diagnostics | Pathology Department

L-86, Swatantra Senani Nagar, Opp. Akharnagar Petrol Pump, Nr. Akharnagar Circle, Nava-Vadaj, Ahmedabad - 380 013.

M. - Pathology : 8849893954, Ph. : 079-27621406, M. 98799 29406, 98250 09406, E-mail : vidhidiagnostics@gmail.com, Web. : www.vidhidiagnostics.com

Time (Pathology) : Mon. to Sat. 8.30 am to 8.00 pm, Sunday 9 am to 12 Noon

*Pathology means science behind medicine*

**CT SCAN & CBCT FACILITY NOW AVAILABLE**



Pathology Department



Patient's name : SHAH SNEH  
Age/Sex : 35 Years/Male  
Referred by : Dr. MEDIWHEEL  
Collection Time : 09:34

Reg. ID : P-6228-23  
Accession : 22699  
Order Dt/time : 24/02/2024 09:34

### Blood Group

Sample Type: EDTA sample.

Test Name	Result
BG :	" O "
RH :	POSITIVE
Remarks	Done by forward grouping method.

### Blood Glucose

Sample Type: Serum

Test Name	Result	Units	Biological Reference Interval
Fasting Blood Glucose :	91.8	mg/dl	70 - 110
Urine Sugar :	NIL		Absent
<i>GOD-POD Method.</i>			

### Blood Glucose

Sample Type: Serum

Test Name	Result	Units	Biological Reference Interval
Post Prandial Blood Glucose After 2hr. :	101.1	mg/dl	80 - 140
Urine Sugar :	NIL		Absent
<i>GOD-POD Method.</i>			

*Dr. Gayatri M. Mehta*

M. D. (Patho)

DR GAYATRI MEHTA  
MD(PATHOLOGY)

DR. ANAND D. PARIKH  
MD(PATHOLOGY)

LAB USE ONLY (Entered by :GM Enter Date/Time:24/02/2024 18:19:00) (Verify by :GM Verify Date/Time:24/02/2024 19:24:00)



Vidhi Diagnostics | Pathology Department

L-86, Swatantra Senani Nagar, Opp. Akharnagar Petrol Pump, Nr. Akharnagar Circle, Nava-Vadaj, Ahmedabad - 380 013.

M. - Pathology : 8849893954, Ph. : 079-27621406, M. 98799 29406, 98250 09406, E-mail : vidhidiagnostics@gmail.com, Web. : www.vidhidiagnostics.com

Time (Pathology) : Mon. to Sat. 8.30 am to 8.00 pm, Sunday 9 am to 12 Noon

*Pathology means science behind medicine*

**CT SCAN & CBCT FACILITY NOW AVAILABLE**



Patient's name : SHAH SNEH  
 Age/Sex : 35 Years/Male  
 Referred by : Dr. MEDIWHEEL  
 Collection Time : 09:34

Reg. ID : P-6228-23  
 Accession : 22699  
 Order Dt/time : 24/02/2024 09:34

**Lipid Profile**

Sample Type: Serum

Test Name	Result	Units	Biological Reference Interval
<b>S. Cholesterol :</b> <small>Oxidase-esterase method.</small>	193	mg/dl	0 - 200
<b>S. Triglyceride :</b> <small>Enzymatic Colorimetry method</small>	70.5	mg/dL	0 - 200
<b>S. HDL - Cholesterol :</b> <small>Serum by Enzymatic method.</small>	53.9	mg/dL	35 - 65
<b>S. LDL - Cholesterol :</b> <small>Serum by Enzymatic method</small>	125	mg/dL	0 - 130
<b>S. VLDL - Cholesterol :</b>	14.1	mg/dL	0 - 30
<b>S. Chole/HDL.Ratio :</b>	3.58		1 - 6
<b>S. LDL / HDL Cholesterol Ratio :</b>	2.32		0 - 3.5

*Dr. Gayatri M. Mehta*

DR GAYATRI MEHTA  
MD(PATHOLOGY)

DR. ANAND D. PARIKH  
MD(PATHOLOGY)

LAB USE ONLY (Entered by :GM Enter Date/Time:24/02/2024 18:19:00) (Verify by :GM Verify Date/Time:24/02/2024 18:19:00)



Vidhi Diagnostics | Pathology Department

L-86, Swatantra Sanani Nagar, Opp. Akhbarnagar Petrol Pump, Nr. Akhbarnagar Circle, Nava-Vadaj, Ahmedabad - 380 013.

M. - Pathology : 8849893954, Ph. : 079-27621406, M. 98799 29406, 98250 09406, E-mail : vidhidiagnostics@gmail.com, Web. : www.vidhidiagnostics.com

Time (Pathology) : Mon. to Sat. 8.30 am to 8.00 pm, Sunday 9 am to 12 Noon

*Pathology means science behind medicine*

**CT SCAN & CBCT FACILITY NOW AVAILABLE**



Patient's name : SHAH SNEH  
Age/Sex : 35 Years/Male  
Referred by : Dr. MEDIWHEEL  
Collection Time : 09:34

Reg. ID : P-6228-23  
Accession : 22699  
Order Dt/time : 24/02/2024 09:34

**HbA1C**

Sample Type: EDTA

Test Name	Result	Units	Biological Reference Interval
HbA1C :	4.9	%	Non-diabetic: 4.2-6.2 Pre-diabetic : 6.3-7.2 Diabetic : 7.3-8.2
Mean Blood Glucose of Last 03 months.	94	mg/dl	

**Comment** \*As per the new 2009 update of American Diabetes Association regarding HbA1C & Mean Blood Glucose relationship.  
**NOTE:** This test is used to monitor diabetic patients compliance with the therapeutic regimen and logo It's level is proportional to both the average blood glucose concentration and the life span of the red blood cells (RBC) in circulation. HbA1c values are free of day to day glucose fluctuations and are unaffected by exercise or recent food intake.

*Dr. Gayatri M. Mehta*

M. D. (Pathology)

DR GAYATRI MEHTA  
MD(PATHOLOGY)

DR. ANAND D. PARIKH  
MD(PATHOLOGY)

LAB USE ONLY (Entered by : GM Enter Date/Time 24/02/2024 18:19:00) (Verify by : GM Verify Date/Time 24/02/2024 18:19:00)



Vidhi Diagnostics | Pathology Department

L-86, Swatantra Senani Nagar, Opp. Akhbarnagar Petrol Pump, Nr. Akhbarnagar Circle, Nava-Vadaj, Ahmedabad - 380 013.

M. - Pathology : 8849893954, Ph. : 079-27621406, M. 96799 29406, 98250 09406, E-mail : vidhidiagnostics@gmail.com, Web. : www.vidhidiagnostics.com

Time (Pathology) : Mon. to Sat. 8.30 am to 8.00 pm, Sunday 9 am to 12 Noon

*Pathology means science behind medicine*

**CT SCAN & CBCT FACILITY NOW AVAILABLE**



Patient's name : SHAH SNEH  
 Age/Sex : 35 Years/Male  
 Referred by : Dr. MEDIWHEEL  
 Collection Time : 09:34

Reg. ID : P-6228-23  
 Accession : 22699  
 Order Dt/time : 24/02/2024 09:34

### BIOCHEMISTRY

Sample type : Serum

Test Name	Result	Units	Biological Reference Interval
<b>Urea</b> , (Serum by GLDH method) :	14.5	mg/dl	10 - 50
<b>S.Uric acid</b> , (Serum by Uricase method) :	6.1	mg/dl	3.4 - 7.0
<b>Bun</b> :	6.8	mg/dl	6-20
<b>Creatinine</b> , (Serum by Enzymatic reaction) :	1.16	mg/dl	0.5-1.2
<b>S.G.P.T (ALT)</b> ; (Serum by IFCC method)	17.5	U/L	0 - 40
<b>S.G.O.T (AST)</b> ; (Serum by IFCC method)	25.9	U/L	0 - 37
<b>ALK.PHOSPHATASE</b> ; (Serum by PNP method)	111	U/L	40-129
<b>G.G.T</b> :	29.1	U/L	8 - 78
<b><u>BILIRUBIN</u></b>			
<b>Total</b> :	0.37	mg/dl	Up to 1.2
<b>Direct</b> :	0.22	mg/dl	0-0.7
<b>Indirect</b> :	0.15	mg/dl	0 - 0.5
<b><u>SERUM PROTEINS</u></b>			
<b>Total Protein</b> (Serum by Biuret method) :	7.12	gms/dl	6.4 - 8.5
<b>Albumin</b> (Serum by BCG method) :	4.31	gms/dl	3.97-4.94
<b>Globulins</b> :	2.81	gms/dl	2.3 - 3.5
<b>A/G Ratio</b> :	1.534		0.9 - 2.9

*Dr. Gayatri M. Mehta*  
 M.D. (Patho)

DR. GAYATRI MEHTA  
 MD(PATHOLOGY)

DR. ANAND D. PARIKH  
 MD(PATHOLOGY)

LAB USE ONLY (Entered by : GM Enter Date/Time:24/02/2024 18:19:00) (Verify by : GM Verify Date/Time:24/02/2024 18:19:00)



Vidhi Diagnostics | Pathology Department

L-86, Swatantra Senani Nagar, Opp. Akhbarnagar Petrol Pump, Nr. Akhbarnagar Circle, Nava-Vadaj, Ahmedabad - 380 013.

M. - Pathology : 8849893954, Ph. : 079-27621406, M. 98799 29406, 98250 09406, E-mail : vidhidiagnostics@gmail.com, Web. : www.vidhidiagnostics.com

Time (Pathology) : Mon. to Sat. 8.30 am to 8.00 pm, Sunday 9 am to 12 Noon

*Pathology means science behind medicine*

**CT SCAN & CBCT FACILITY NOW AVAILABLE**



Pathology Department



Patient's name : SHAH SNEH  
Age/Sex : 35 Years/Male  
Referred by : Dr. MEDIWHEEL  
Collection Time : 09:34

Reg. ID : P-6228-23  
Accession : 22699  
Order D/time : 24/02/2024 09:34

**Thyroid Function Test**

Sample Type: Serum

Test Name	Result	Units	Biological Reference Interval
TOTAL T3 :	1.09	ng/ml	0.84 - 2.0
TOTAL T4 :	<b>5.08</b>	µg/dL	5.1 - 14.0
TSH(Ultra sensitive) :	<b>7.11</b>	µIU/mL	0.27 - 4.2

*Dr. Gayatri M. Mehta*  
M.D. (Patho)

DR GAYATRI MEHTA  
MD(PATHOLOGY) 32215

DR. ANAND D. PARIKH  
MD(PATHOLOGY)

LAB USE ONLY (Entered by :GM Enter Date/Time:24/02/2024 18:20:00) (Verify by :GM Verify Date/Time:24/02/2024 18:20:00)



Vidhi Diagnostics | Pathology Department

L-86, Swatantra Senani Nagar, Opp. Akhbaragar Petrol Pump, Nr. Akhbaragar Circle, Nava-Vadaj, Ahmedabad - 380 013.

M. - Pathology : 8849893954, Ph. : 079-27621406, M. 98799 29406, 98250 09406, E-mail : vidhidiagnostics@gmail.com, Web. : www.vidhidiagnostics.com

Time (Pathology) : Mon. to Sat. 8.30 am to 8.00 pm, Sunday 9 am to 12 Noon

*Pathology means science behind medicine*

**CT SCAN & CBCT FACILITY NOW AVAILABLE**



Patient's name : SHAH SNEH  
Age/Sex : 35 Years/Male  
Referred by : Dr. MEDIWHEEL  
Collection Time : 09:34

Reg. ID : P-6228-23  
Accession : 22699  
Order Dt/time : 24/02/2024 09:34

**Urine Analysis**

Sample Type: Urine

Test Name	Result	Units	Biological Reference Interval
<b><u>Physical Examination</u></b>			
Quantity :	20	ml	0 - 500 ml
Colour :	Pale Yellow		Pale Yellow
Transparency :	Slight Turbid.		Clear
Reaction :	Acidic		4.6 - 8.0
Specific Gravity :	1.015		1.016 - 1.022
Sediment :	Present		
<b><u>Chemical Examination</u></b>			
Albumin :	Present (Faint Trace)		Absent
Sugar :	NIL		Absent
Acetone :	Absent		Absent
Bile Salts :	Absent		Absent
Bile Pigments :	Absent		Absent
Urobilogen :	Absent		Absent
Nitrites :	Absent		Absent
<b><u>Microscopic Examination</u></b>			
Red blood Cells :	1-2	/h.p.f	Absent
Pus Cells :	1-2	/h.p.f	Absent
Epithelial Cells :	2-3	/h.p.f	< 10.0
Amorphous :	Absent	/h.p.f	Absent
Bacteria :	Absent	/h.p.f	Absent
Crystals :	Absent	/h.p.f	Absent
Casts :	Absent	/h.p.f	Absent
Fungus :	Not seen	/h.p.f	Absent

*Dr. Gayatri M. Mehta*  
M.D. (Pathol)

DR. ANAND D. PARIKH  
MD(PATHOLOGY)



Entered by : GM Enter Date/Time 24/02/2024 18:21:00 (Verify by : GM Verify Date/Time 24/02/2024 18:21:00)

Vidhi Diagnostics | Pathology Department

L-86, Swatantra Senani Nagar, Opp. Akhbarnagar Petrol Pump, Nr. Akhbarnagar Circle, Nava-Vadaj, Ahmedabad - 380 013.

M. - Pathology : 8849893954, Ph. : 079-27621406, M. 98799 29406, 98250 09406, E-mail : vidhidiagnostics@gmail.com, Web. : www.vidhidiagnostics.com

Time (Pathology) : Mon. to Sat. 8.30 am to 8.00 pm, Sunday 9 am to 12 Noon

*Pathology means science behind medicine*

**CT SCAN & CBCT FACILITY NOW AVAILABLE**



SH919001311FT



તમારો આધાર નંબર / Your Aadhaar No. :

**3668 5860 8566**

આધાર – સામાન્ય માણસનો અધિકાર



ભારત સરકાર

Government of India

શાહ સ્નેહ

Shah Sneh

જન્મ તારીખ / DOB : 27/09/1988

પુરુષ / Male



*Shah Sneh A*



**3668 5860 8566**

આધાર – સામાન્ય માણસનો અધિકાર





GPS Map Camera

Ahmedabad, Gujarat, India

16, Pragatinagar, Nirnay Nagar, Ahmedabad, Gujarat 380061, India

Lat 23.068132°

Long 72.561715°

24/02/24 09:58 AM GMT +05:30

Google

**Vidhi Diagnostics**  
L-03, Durgam Chokri Road, Shilpur,  
Opp. Ashram Road, Bus Terminal,  
Nr. Ashram Nagar Circle,  
New Wadaj, Ahmedabad-13.

22405  
SHAH SNEH 35YRS

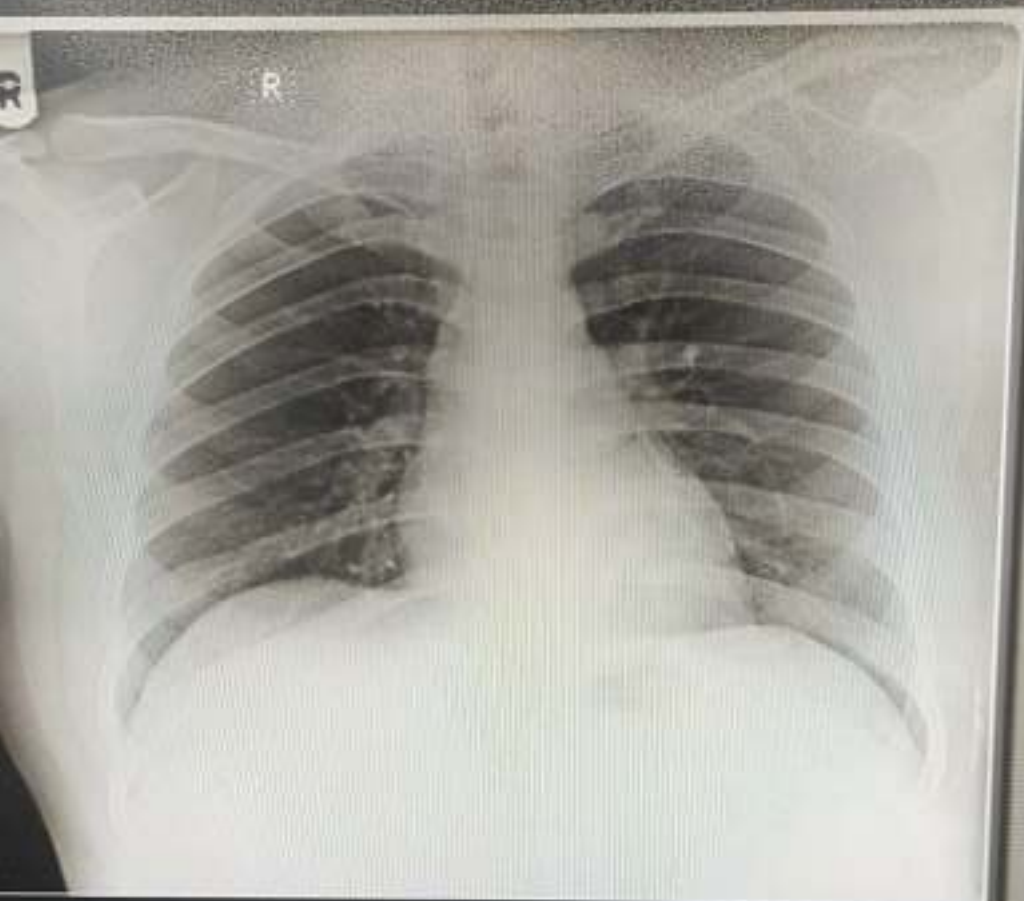

2  
(2)

ALL



DELL