

CONCLUSION OF HEALTH CHECKUP

ECU Number : 10142
Age : 34
Weight : 70.7
Date : 14/03/2024

MR Number : 23204615
Sex : Male
Ideal Weight : 69

Patient Name: ANUJ GUPTA
Height : 173
BMI : 23.62

Fit



Dr. Manish Mittal

Internal Medicine

Note : General Physical Examination & routine Investigations included in the Health Checkup have certain limitations and may not be able to detect all the latent and asymptomatic diseases.



BHAILAL AMIN GENERAL HOSPITAL



ECU Number : 10142
Age : 34
Weight : 70.7
Date : 14/03/2024

MR Number : 23204615
Sex : Male
Ideal Weight : 69

Patient Name: ANUJ GUPTA
Height : 173
BMI : 23.62

Past H/O : K/C/O UMBILICAL HERNIA

Present H/O : GAS

Family H/O : NO F/H/O ANY MAJOR ILLNESS

Habits : NO

Gen.Exam. : G.C.GOOD

B.P : 114/72

Pulse : 64

Others : SPO2 98 %

C.V.S : NAD

R.S. : NAD

Abdomen : NP

Spleen : NP

Skin : NAD

M.N.S : NAD

Advice :





BHAILAL AMIN GENERAL HOSPITAL



ECU Number : 10142
Age : 34
Weight : 70.7
Date : 14/03/2024

MR Number : 23204615
Sex : Male
Ideal Weight : 69

Patient Name: ANUJ GUPTA
Height : 173
BMI : 23.62

Ophthalmic Check Up :

Right

Left

Ext Exam

NORMAL

Vision Without Glasses

6/6 - 1.75 D SPH

6/6 - 0.75 D SPH - 0.75 CYL I 180

Vision With Glasses

N.6

N.6

Final Correction

-

Fundus

NORMAL

Colour Vision

NORMAL

Advice

NIL

Orthopaedic Check Up :

Ortho Consultation

Ortho Advice

ENT Check Up :

Ear

Nose

Throat

Hearing Test

ENT Advice

General Surgery Check Up :

General Surgery

Abdominal Lump

Hernia

External Genitals

PVR

Proctoscopy

Any Other

Surgical Advice





Patient Name : Mr. ANUJ GUPTA
 Gender / Age : Male / 35 Years 10 Months 5 Days
 MR No / Bill No. : 23204615 / 242090429
 Consultant : Dr. Manish Mittal
 Location : OPD

Type : OPD
 Request No. : 207607
 Request Date : 14/03/2024 08:25 AM
 Collection Date : 14/03/2024 08:44 AM
 Approval Date : 14/03/2024 05:56 PM

HbA1c (Glycosylated Hb)

Test	Result	Units	Biological Ref. Range
HbA1c (Glycosylated Hb)			
Glycosylated Heamoglobin (HbA1c)	5.0	%	
estimated Average Glucose (e AG) *	96.8	mg/dL	

(Method:

By Automated HPLC analyser on D-10 Biorad. NGSP Certified, US-FDA approved, Traceable to IFCC reference method.

Calculated valued for past 60 days, derived from HbA1c %, based on formula recommended by the A1c - Derived Average Glucose study from ADA and EASD funded The ADAG trial.

Guidelines for Interpretation:

Indicated Glycemic control of previous 2-3 months

HbA1c%	e AG (mg/dl)	Glycemic control
> 8	> 183	Action suggested...High risk of developing long-term complications. Action suggested, depends on individual patient circumstances
7 - 8	154 - 183	Good
< 7	< 154	Goal...Some danger of hypoglycemic reaction in type I Diabetics. Some Glucose intolerant individuals and Sub-Clinical diabetics may demonstrate (elevated) HbA1c in this area.
6 - 7	126 - 154	Near Normal
< 6	< 126	Nondiabetic level)

---- End of Report ----

Dr. Ameet Soni
MD (Path)

Test Results are dependent on a number of variables & technical limitations. Hence, it is advised to correlate with clinical findings and other related investigations before any firm opinion is made. Recheck / Retest may be required.



Patient Name : Mr. ANUJ GUPTA Type : OPD
 Gender / Age : Male / 35 Years 10 Months 5 Days Request No. : 207607
 MR No / Bill No. : 23204615 / 242090429 Request Date : 14/03/2024 08:25 AM
 Consultant : Dr. Manish Mittal Collection Date : 14/03/2024 08:44 AM
 Location : OPD Approval Date : 14/03/2024 05:56 PM

HbA1c (Glycosylated Hb)

Test	Result	Units	Biological Ref. Range
HbA1c (Glycosylated Hb)			
Glycosylated Heamoglobin (HbA1c)	5.0	%	
estimated Average Glucose (e AG) *	96.8	mg/dL	

*(Method:**By Automated HPLC analyser on D-10 Biorad. NGSP Certified, US-FDA approved, Traceable to IFCC reference method.**Calculated valued for past 60 days, derived from HbA1c %, based on formula recommended by the A1c - Derived Average Glucose study from ADA and EASD funded The ADAG trial.**Guidelines for Interpretation:**Indicated Glycemic control of previous 2-3 months*

HbA1c%	e AG (mg/dl)	Glycemic control
8	> 183	Action suggested...High risk of developing long-term complications. Action suggested, depends on individual patient circumstances
- 8	154 - 183	Good
7	< 154	Goal...Some danger of hypoglycemic reaction in type I Diabetics. Some Glucose intolerant individuals and Sub-Clinical diabetics may demonstrate (elevated) HbA1c in this area.
- 7	126 - 154	Near Normal
6	< 126	Nondiabetic level)

---- End of Report ----

Dr. Ameer Soni
MD (Path)

Test Results are dependent on a number of variables & technical limitations. Hence, it is advised to correlate with clinical findings and other related investigations before any firm opinion is made. Recheck / Retest may be required.



Patient Name : Mr. ANUJ GUPTA
 Gender / Age : Male / 35 Years 10 Months 5 Days
 MR No / Bill No. : 23204615 / 242090429
 Consultant : Dr. Manish Mittal
 Location : OPD

Type : OPD
 Request No. : 207607
 Request Date : 14/03/2024 08:25 AM
 Collection Date : 14/03/2024 08:44 AM
 Approval Date : 14/03/2024 02:54 PM

CBC + ESR

Test	Result	Units	Biological Ref. Range
Haemoglobin.			
Haemoglobin	14.1	gm/dL	13 - 17
Red Blood Cell Count (T-RBC)	5.56	mill/cmm	4.5 - 5.5
Hematocrit (HCT)	44.4	%	40 - 50
Mean Corpuscular Volume (MCV)	79.9	fl	83 - 101
Mean Corpuscular Haemoglobin (MCH)	25.4	pg	27 - 32
MCH Concentration (MCHC)	31.8	%	31.5 - 34.5
Red Cell Distribution Width (RDW-CV)	13.6	%	11.6 - 14
Red Cell Distribution Width (RDW-SD)	39.7	fl	39 - 46
Total Leucocyte Count (TLC)			
Total Leucocyte Count (TLC)	3.68	thou/cmm	4 - 10
Differential Leucocyte Count			
Polymorphs	46	%	40 - 80
Lymphocytes	48	%	20 - 40
Eosinophils	1	%	1 - 6
Monocytes	5	%	2 - 10
Basophils	0	%	0 - 2
Polymorphs (Abs. Value)	1.68	thou/cmm	2 - 7
Lymphocytes (Abs. Value)	1.75	thou/cmm	1 - 3
Eosinophils (Abs. Value)	0.01	thou/cmm	0.2 - 0.5
Monocytes (Abs. Value)	0.20	thou/cmm	0.2 - 1
Basophils (Abs. Value)	0.04	thou/cmm	0.02 - 0.1
Immature Granulocytes	0.0	%	1 - 3 : Borderline > 3 : Significant
Platelet Count			
Platelet Count	216	thou/cmm	150 - 410
Remarks	This is cell counter generated CBC report, Smear review is not done		
ESR	6	mm/1 hr	0 - 10

Test Results are dependent on a number of variables & technical limitations. Hence, it is advised to correlate with clinical findings and other related investigations before any firm opinion is made. Recheck / retest may be requested.

365 Days / 24 Hours Laboratory Services

Home Collection Facility Available
(Mon To Sat 8:00 am to 5:00 pm)



BHAILAL AMIN
GENERAL HOSPITAL

📍 Bhaillal Amin Marg, Gorwa, Vadodara, Gujarat 390003.

🌐 www.baghospital.com | 📞 : 080 69 70 70 70 | Follow us : 📺 📷

DEPARTMENT OF LABORATORY MEDICINE

Patient Name	: Mr. ANUJ GUPTA	Type	: OPD
Gender / Age	: Male / 35 Years 10 Months 5 Days	Request No.	: 207607
MR No / Bill No.	: 23204615 / 242090429	Request Date	: 14/03/2024 08:25 AM
Consultant	: Dr. Manish Mittal	Collection Date	: 14/03/2024 08:44 AM
Location	: OPD	Approval Date	: 14/03/2024 02:54 PM

CBC + ESR

Immature Granulocyte (IG) count is a useful early marker of infection or inflammation, even when other markers are normal. It is an early and rapid discrimination of bacterial from viral infections. It is also increased in patients on steroid therapy / chemotherapy or haematological malignancy. High IG is always pathological; except in pregnancy and neonates of < 7 days.

Method : HB by Non-Cyanide Hemoglobin analysis method. HCT by RBC pulse height detection method. RBC, TLC & PLC are by Particle Count by Electrical Impedance in Cell Counter by Fluorescent flow cytometry using a semi-conductor laser and hydrodynamic focusing in dedicated channels. Optical Platelets by Fluorescent + Laser Technology. MCV, MCH, MCHC, RDW (CV & SD) are calculated parameter. DLC by Flowcytometry method using semi-conductor Laser+Smear verification.

ESR on ESL-30, comparable to Westergrens method and in accordance to ICSH reference method.

---- End of Report ----

Dr. Ameet Soni
MD (Path)

Test Results are dependent on a number of variables & technical limitations. Hence, it is advised to correlate with clinical findings and other related investigations before any firm opinion is made. Recheck / retest may be requested.

365 Days / 24 Hours Laboratory Services

Home Collection Facility Available
(Mon To Sat 8:00 am to 5:00 pm)

📍 Bhailal Amin Marg, Gorwa, Vadodara, Gujarat 390003.

🌐 www.baghospital.com | 📞 : 080 69 70 70 70 | Follow us : 📱



BHAILAL AMIN
GENERAL HOSPITAL

ESTD. 1964

DEPARTMENT OF LABORATORY MEDICINE

Patient Name : Mr. ANUJ GUPTA
Gender / Age : Male / 35 Years 10 Months 5 Days
MR No / Bill No. : 23204615 / 242090429
Consultant : Dr. Manish Mittal
Location : OPD

Type : OPD
Request No. : 207607
Request Date : 14/03/2024 08:25 AM
Collection Date : 14/03/2024 08:44 AM
Approval Date : 14/03/2024 03:01 PM

Haematology

<u>Test</u>	<u>Result</u>	<u>Units</u>	<u>Biological Ref. Range</u>
Blood Group			
ABO system	B		
Rh system.	Positive		

By Gel Technology / Tube Agglutination Method

Note :

- This blood group has been done with new sensitive Gel Technology using both Forward and Reverse Grouping Card with Autocontrol
- This method check`s group both on Red blood cells and in Serum for "ABO" group.

---- End of Report ----

Dr. Rakesh Vaidya
MD (Path). DCP.

Test Results are dependent on a number of variables & technical limitations. Hence, it is advised to correlate with clinical findings and other related investigations before any firm opinion is made. Recheck / retest may be requested.



Patient Name : Mr. ANUJ GUPTA
 Gender / Age : Male / 35 Years 10 Months 5 Days
 MR No / Bill No. : 23204615 / 242090429
 Consultant : Dr. Manish Mittal
 Location : OPD

Type : OPD
 Request No. : 207607
 Request Date : 14/03/2024 08:25 AM
 Collection Date : 14/03/2024 08:44 AM
 Approval Date : 14/03/2024 03:02 PM

Fasting Plasma Glucose

Test	Result	Units	Biological Ref. Range
Fasting Plasma Glucose			
Fasting Plasma Glucose	88	mg/dL	70 - 110
Post Prandial 2 Hr. Plasma Glucose	87	mg/dL	70 - 140

By Hexokinase method on EXL Dade Dimension

---- End of Report ----

Dr. Rakesh Vaidya
MD (Path). DCP.



Patient Name : Mr. ANUJ GUPTA
 Gender / Age : Male / 35 Years 10 Months 5 Days
 MR No / Bill No. : 23204615 / 242090429
 Consultant : Dr. Manish Mittal
 Location : OPD

Type : OPD
 Request No. : 207607
 Request Date : 14/03/2024 08:25 AM
 Collection Date : 14/03/2024 08:44 AM
 Approval Date : 14/03/2024 03:02 PM

Complete Lipid Profile

Test	Result	Units	Biological Ref. Range
Complete Lipid Profile			
Appearance	Clear		
Triglycerides	129	mg/dL	1 - 150
<i>(Done by Lipase /Glycerol kinase on Vitros 5600)</i>			
<i>< 150 Normal</i>			
<i>150-199 Borderline High</i>			
<i>200-499 High</i>			
<i>> 499 Very High)</i>			
Total Cholesterol	181	mg/dL	1 - 200
<i>(Done by Colorimetric - Cholesterol Oxidase, esterase, peroxidase on Vitros 5600.</i>			
<i><200 mg/dL - Desirable</i>			
<i>200-239 mg/dL - Borderline High</i>			
<i>> 239 mg/dL - High)</i>			
HDL Cholesterol	40	mg/dL	40 - 60
<i>(Done by Colorimetric: non HDL precipitation method PTA/MgCl2 on Vitros 5600</i>			
<i>< 40 Low</i>			
<i>> 60 High)</i>			
Non HDL Cholesterol (calculated)	141	mg/dL	1 - 130
<i>(Non- HDL Cholesterol</i>			
<i>< 130 Desirable</i>			
<i>139-159 Borderline High</i>			
<i>160-189 High</i>			
<i>> 191 Very High)</i>			
LDL Cholesterol	117	mg/dL	1 - 100
<i>(Done by Enzymatic (Two Step CHE/CHO/POD) on Vitros 5600</i>			
<i>< 100 Optimal</i>			
<i>100-129 Near / above optimal</i>			
<i>130-159 Borderline High</i>			
<i>160-189 High</i>			
<i>> 189 Very High)</i>			
VLDL Cholesterol (calculated)	25.8	mg/dL	12 - 30
LDL Ch. / HDL Ch. Ratio	2.92		2.1 - 3.5
T. Ch./HDL Ch. Ratio	4.53		3.5 - 5
<i>(Recent NECP / ATP III Guidelines / Classification (mg/dl) :)</i>			

---- End of Report ----

Dr. Rakesh Vaidya
MD (Path). DCP.



Patient Name : Mr. ANUJ GUPTA
 Gender / Age : Male / 35 Years 10 Months 5 Days
 MR No / Bill No. : 23204615 / 242090429
 Consultant : Dr. Manish Mittal
 Location : OPD

Type : OPD
 Request No. : 207607
 Request Date : 14/03/2024 08:25 AM
 Collection Date : 14/03/2024 08:44 AM
 Approval Date : 14/03/2024 03:02 PM

Liver Function Test (LFT)

Test	Result	Units	Biological Ref. Range
Bilirubin			
Bilirubin - Total	0.70	mg/dL	0 - 1
Bilirubin - Direct	0.05	mg/dL	0 - 0.3
Bilirubin - Indirect	0.65	mg/dL	0 - 0.7
<i>(Done by Dual Wavelength - Reflectance Spectrophotometry on Vitros 5600)</i>			
Aspartate Aminotransferase (SGOT/AST)	33	U/L	15 - 40
<i>(Done by Multipoint Rate Colorimetric with P-5-P on Vitros 5600)</i>			
Alanine Aminotransferase (SGPT/ALT)	25	U/L	16 - 63
<i>(Done by Multipoint-Rate/Colorimetric with P-5-P (pyridoxa-5-phosphate) on Vitros 5600)</i>			
Alkaline Phosphatase	57	U/L	53 - 128
<i>(Done by Multipoint-Rate - p-nitrophenyl Phosphate, AMP buffer on Vitros 5600)</i>			
Gamma Glutamyl Transferase (GGT)	22	U/L	15 - 85
<i>(Done by Multipoint Rate - L-γ³-glutamyl-p-nitroanilide on Vitros 5600)</i>			
Total Protein			
Total Proteins	7.68	gm/dL	6.4 - 8.2
Albumin	4.47	gm/dL	3.4 - 5
Globulin	3.21	gm/dL	3 - 3.2
A : G Ratio	1.39		1.1 - 1.6
<i>(Done by Biuret endpoint and Bromocresol green method on vitros 5600.)</i>			

---- End of Report ----

Dr. Rakesh Vaidya
MD (Path), DCP.

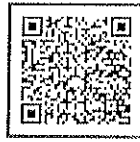

Patient Name : Mr. ANUJ GUPTA
 Gender / Age : Male / 35 Years 10 Months 5 Days
 MR No / Bill No. : 23204615 / 242090429
 Consultant : Dr. Manish Mittal
 Location : OPD

Type : OPD
 Request No. : 207607
 Request Date : 14/03/2024 08:25 AM
 Collection Date : 14/03/2024 08:44 AM
 Approval Date : 14/03/2024 03:02 PM

Renal Function Test (RFT)

Test	Result	Units	Biological Ref. Range
Urea (Done by Endpoint/Colorimetric - Urease on Vitros 5600)	21	mg/dL	10 - 45
BUN	9.81	mg/dL	5 - 21
Creatinine (By Modified Kinetic Jaffe Technique)	0.93	mg/dL	0.9 - 1.3
Estimate Glomerular Filtration rate (Ref. range : > 60 ml/min for adults between age group of 18 to 70 yrs. EGFR Calculated by IDMS Traceable MDRD Study equation. Reporting of eGFR can help facilitate early detection of CKD. By Modified Kinetic Jaffe Technique)	More than 60		
Uric acid (Done by Colorimetric - Uricase, Peroxidase on Vitros 5600)	6.0	mg/dL	3.4 - 7.2

--- End of Report ---

Dr. Rakesh Vaidya
MD (Path). DCP.



Patient Name : Mr. ANUJ GUPTA
 Gender / Age : Male / 35 Years 10 Months 5 Days
 MR No / Bill No. : 23204615 / 242090429
 Consultant : Dr. Manish Mittal
 Location : OPD

Type : OPD
 Request No. : 207607
 Request Date : 14/03/2024 08:25 AM
 Collection Date : 14/03/2024 08:44 AM
 Approval Date : 14/03/2024 03:02 PM

Thyroid Hormone Study

Test	Result	Units	Biological Ref. Range
Triiodothyronine (T3) (Done by CLIA based method on automated immunoassay Vitros 5600. Reference interval (ng/ml) 1 - 3 days : 0.1 - 7.4 1-11 months : 0.1 - 2.45 1-5 years : 0.1 - 2.7 6-10 years : 0.9 - 2.4 11-15 years : 0.8 - 2.1 16-20 years : 0.8 - 2.1 Adults (20 - 99 years) : 1.07 - 1.85 Pregnancy (in last 5 months) : 1.2 - 2.5 (Reference : Tietz - Clinical guide to laboratory test, 4th edition))	1.12	ng/ml	
Thyroxine (T4) (Done by CLIA based method on automated immunoassay Vitros 5600. Reference interval (mcg/dL) 1 - 3 days : 11.8 - 22.6 1- 2 weeks : 9.8 - 16.6 1 - 4 months : 7.2 - 14.4 4 - 12 months : 7.8 - 16.5 1-5 years : 7.3 - 15.0 5 - 10 years : 6.4 - 13.3 10 - 20 years : 5.6 - 11.7 Adults (20-99 years) : 5.91 - 12.98 (Reference : Tietz - Clinical guide to laboratory test, 4th edition))	10.59	mcg/dL	
Thyroid Stimulating Hormone (US-TSH) (Done by CLIA based method on automated immunoassay Vitros 5600. Reference interval (microIU/ml) Infants (1-4 days) : 1.0 - 39 2-20 weeks : 1.7 - 9.1 5 months - 20 years : 0.7 - 6.4 Adults (20-99 years) : 0.4001 - 4.049 Pregnancy : 1st trimester : 0.3 - 4.5 2nd trimester : 0.5 - 4.6 3rd trimester : 0.8 - 5.2 (Reference : Tietz - Clinical guide to laboratory test, 4th edition))	2.50	microIU/ml	

--- End of Report ---

Dr. Rakesh Vaidya
 MD (Path). DCP.



Patient Name : Mr. ANUJ GUPTA
 Gender / Age : Male / 35 Years 10 Months 5 Days
 MR No / Bill No. : 23204615 / 242090429
 Consultant : Dr. Manish Mittal
 Location : OPD

Type : OPD
 Request No. : 207607
 Request Date : 14/03/2024 08:25 AM
 Collection Date : 14/03/2024 08:44 AM
 Approval Date : 14/03/2024 01:18 PM

Urine routine analysis (Auto)

Test	Result	Units	Biological Ref. Range
Physical Examination			
Quantity	30	mL	
Colour	Pale Yellow		
Appearance	Clear		
Chemical Examination (By Reagent strip method)			
pH	6.5		4.6 - 8.0
Specific Gravity	1.004		1.005 - 1.030
Protein	Negative		Negative
Glucose	Negative		Negative
Ketones	Negative		Negative
Bilirubin	Negative		Negative
Urobilinogen	Negative		Negative (upto 1)
Blood	Negative		Negative
Leucocytes	Negative		Negative
Nitrite	Negative		Negative
Microscopic Examination (by Microscopy after Centrifugation at 2000 rpm for 10 min or on fully automated Sysmex urine sedimentation analyzer UF4000)			
Red Blood Cells	0 - 1	/hpf	0 - 2
Leucocytes	0 - 1	/hpf	0 - 5
Epithelial Cells	0 - 1	/hpf	0 - 5
Casts	Nil	/lpf	Nil
Crystals	Nil	/hpf	Nil
Mucus	Absent	/hpf	Absent
Organism	Absent		

Reference : Wallach`s Interpretation to laboratory test, 10th edition

---- End of Report ----

Dr. Ameer Soni
MD (Path)



**BHAILAL AMIN
GENERAL HOSPITAL**



ADVANCED DIGITAL SOLUTIONS

- Computerized Radiography
- Ultra Sensitive Colour Doppler
- Ultra High Resolution Sonography
- Multi-Detector CT Scan
- Magnetic Resonance Imaging (MRI)
- Mammography
- Interventional Radiology
- Digital Subtraction Angiography (DSA)
- Foetal Echocardiography
- Echocardiography
- 4D USG & Doppler

DEPARTMENT OF DIAGNOSTIC RADIOLOGY

Patient No. : 23204615 Report Date : 14/03/2024
 Request No. : 190107838 14/03/2024 8.25 AM
 Patient Name : **Mr. ANUJ GUPTA**
 Gender / Age : Male / 35 Years 10 Months 5 Days

X-Ray Chest AP

Both lung fields are clear.
 Both costophrenic sinuses appear clear.
 Heart size is normal.
 Hilar shadows show no obvious abnormality.
 Aorta is normal.

• ULTRA SONOGRAPHY CANNOT DETECT ALL ABNORMALITIES
 • NOT VALID FOR MEDICO-LEGAL PURPOSES
 • CLINICAL CORRELATION RECOMMENDED

Dr. Priyanka Patel, MD.
 Consultant Radiologist





**BHAILAL AMIN
GENERAL HOSPITAL**



ADVANCED DIGITAL SOLUTIONS

Computerized Radiography

Ultra Sensitive Colour Doppler

Ultra High Resolution Sonography

Multi-Detector CT Scan

Magnetic Resonance Imaging (MRI)

Mammography

Interventional Radiology

Digital Subtraction Angiography (DSA)

Foetal Echocardiography

Echocardiography

4D USG & Doppler

DEPARTMENT OF DIAGNOSTIC RADIOLOGY

Patient No. : 23204615 Report Date : 14/03/2024
Request No. : 190107900 14/03/2024 8.25 AM
Patient Name : **Mr. ANUJ GUPTA**
Gender / Age : Male / 35 Years 10 Months 5 Days

USG : Screening for Abdomen (excluding Pelvis) Or Upper Abdomen

Liver is normal in size and echopattern. No mass lesion identified. The hepatic veins are clear and patent. PV patent. No dilated IHBR.

Gall bladder is well distended and shows no obvious abnormality. Common bile duct is not dilated.

Pancreas shows no obvious abnormality. Tail obscured.
Spleen is normal size and echopattern.

Both kidneys are normal in shape and position. Normal echogenicity and cortico medullary differentiation is noted. No hydronephrosis or mass lesion seen.

Prostate appears normal in size and volume is ~ 17 cc.

Urinary bladder is well distended and appears normal.

No ascites.
13mm defect is seen in anterior abdominal wall in umbilical region, fat is herniate from defect.

COMMENT:

• Umbilical hernia.

Kindly correlate clinically

• ULTRA SONOGRAPHY CANNOT DETECT ALL ABNORMALITIES
• NOT VALID FOR MEDICO-LEGAL PURPOSES
• CLINICAL CORRELATION RECOMMENDED

Dr. Harsh Sanjay Vyas,
Consultant Radiologist



ECG



Patient No. : 23204615 Report Date : 14/03/2024
Request No. : 190107836 14/03/2024 8.25 AM
Patient Name : Mr. ANUJ GUPTA
Gender / Age : Male / 35 Years 10 Months 5 Days

Echo Doppler Screening

MITRAL VALVE : NORMAL
AORTIC VALVE : TRILEAFLET, NORMAL
TRICUSPID VALVE : NORMAL, TRACE TR, NO PAH
PULMONARY VALVE : NORMAL
LEFT ATRIUM : NORMAL
AORTA : NORMAL
LEFT VENTRICLE : NORMAL, NO REGIONAL WALL MOTION ABNORMALITY,
LVEF=60-65%
RIGHT ATRIUM : NORMAL
RIGHT VENTRICLE : NORMAL
I.V.S. : INTACT
I.A.S. : INTACT
PULMONARY ARTERY : NORMAL
PERICARDIUM : NORMAL

COLOUR/DOPPLER FLOW MAPPING : Trace MR, TR, NO PAH

FINAL CONCLUSION:

1. ALL CARDIAC CHAMBERS ARE NORMAL IN DIMENSIONS
2. NO REGIONAL WALL MOTION ABNORMALITY AT REST
3. NORMAL LV SYSTOLIC FUNCTION, LVEF=60-65%
4. NORMAL VALVES
5. NO E/O LV DIASTOLIC DYSFUNCTION
6. TRACE MR, TR, NO PULMONARY HYPERTENSION , (IVC COLLAPSING)
7. NO PERICARDIAL EFFUSION, CLOT VEGETATION.

Dr. C. GHUHAN
Consultant Cardiologist

Name: Mr. anuj gupta -
Patient ID: Ecu / 23204615

14.03.2024 08:57:25
Standard 12-Lead

BHAILAL-AMIN-GENERAL-HOSPITAL

Age: 035Y
Gender: Male

Ref. phys.

HR: 63 bpm

RR: 950 ms

Unconfirmed report

Pacemaker: Unknown

P axis: 35°
QRS axis: 6°
T axis: 32°
PR: 142 ms
QR5: 86 ms
QT: 381 ms
QTcb: 391 ms

Remark:

prw

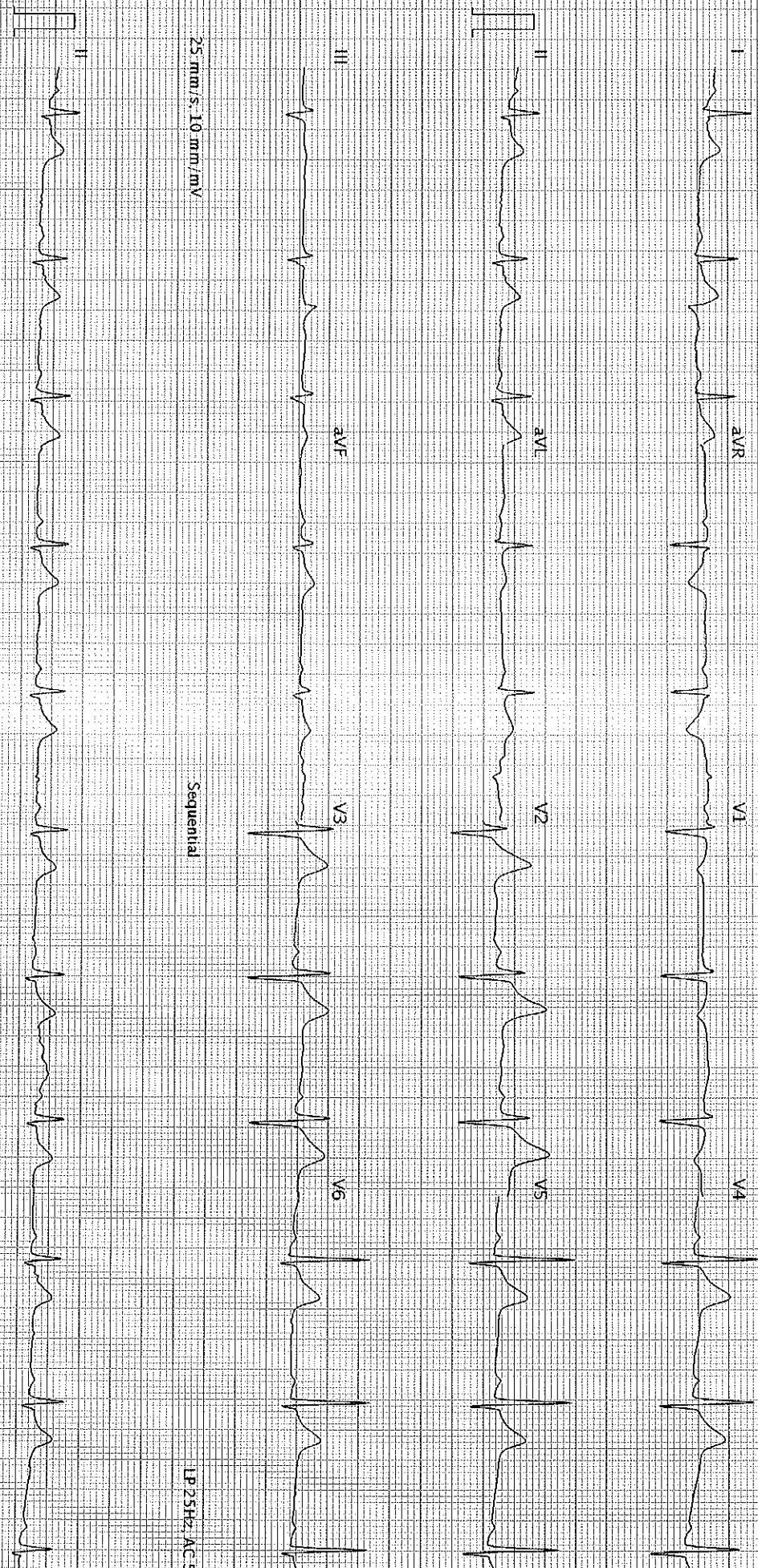

25 mm/s, 10 mm/mV

Sequential

LP 25Hz, AC 50Hz

25 mm/s, 10 mm/mV

LP 25Hz, AC 50Hz

AT-102-G2-I2-0 (1080-011030)

BHAILAL-AMIN-GENERAL-HOSPITAL - Printed on 14.03.2024 at 08:57:38

Page 1 of 1

SCHILLER

Part No.2.157048M

CE 0123

SBD