



Namakkal, Tamil Nadu, India
28a, Mohanur Rd, K K Nagar, Namakkal, Tamil Nadu 637001, India
Lat 11.209853°
Long 78.16731°
27/01/24 08:56 AM GMT +05:30





**Health Check up Booking Confirmed Request(bobS6227),Package Code-
PKG:10000475, Beneficiary Code-252971**

message

Mediwheel <wellness@mediwheel.in>
From: maniece04@gmail.com
To: customercare@mediwheel.in

Tue, 23 Jan 2024 at 5:43 p



Mediwheel
...Your wellness partner

011-41195959

Dear **Subramani n,**

We are pleased to confirm your health checkup booking request with the following details.

Booking Date : 23-01-2024
Hospital Package Name : Mediwheel Full Body Health Checkup Female Below 40
Patient Package Name : Mediwheel Full Body Health Checkup Female Below 40
Name of Diagnostic/Hospital : Maharaja Specialty Hospital
Address of Diagnostic/Hospital- : 78C MOHANUR ROAD NAMAKKAL NEAR-AYAPPAN KOVIL
City : Namakkal
State :
Pincode : 637001
Appointment Date : 27-01-2024
Confirmation Status : Booking Confirmed
Preferred Time : 8:30am
Booking Status : Booking Confirmed

*Jr. A.P. SUBRAMANIAM, M.D., (GEN. MR. I.)
FCCP, FRSH(LOND), PG.DIP DIACARE (AUSTRALIA)
MAHARAJA SPECIALITY HOSPITAL,
Diabetes Multi-Specialty, Dialysis, Emergency & Critical Care Centre
Regd. No. 47811,
CONSULTANT PHYSICIAN AND CARDIO DIABETOLOGIST
78-C, Mohanur Main Road,
Namakkal - 637 001
Ph : 04286-234620. 234640*

Member Information

Booked Member Name	Age	Gender
Renuha devi	29 year	Female

Note - Please note to not pay any amount .

Instructions to undergo Health Check:

- Please ensure you are on complete fasting for 10-To-12-Hours prior to check.
- During fasting time do not take any kind of medication, alcohol, cigarettes, tobacco or any other liquids (except Water) in the morning.
- Bring urine sample in a container if possible (containers are available at the Health Check centre).
- Please bring all your medical prescriptions and previous health medical records with you.
- Kindly inform the health check reception in case if you have a history of diabetes and cardiac problems.

For Women:

இந்திய அரசாங்கம்
Government of India

ரெனுஹாடேவி மணி
Renuhadevi Mani
தந்தை மணி
Father - Mani
பிறந்த நாள் / DOB : 12/05/1994
குணம் / Female

8489 7536 4600

ஆதார் - சாதாரண மனிதனின் அதிகாரம்



JR.A.P. SUBRAMANIAM, M.D. (GEN.MED.),
FCCP, FRSH(LOND), PG.DIP DIACARE (AUSTRALIA)
MAHARAJA SPECIALITY HOSPITAL,
Diabetes Multi Speciality, Diagnostics, Emergency & Critical Care Centre
Regd.No. 47811,
CONSULTANT PHYSICIAN AND CARDIO DIABETOLOGIST
78-C, Mohanur Main Road,
Namakkal - 637 001
☎ : 04286-234620, 234649



Lab No. : 24/01/000947
Patient : Mrs. RENUHA DEVI.
Age / Sex : 29 Years / FEMALE
Ref. By : Dr. PRE MEDICAL
Mobile No : 8870013464

MRN : 09952
IP/OP No : OP/23010576
Bill No : 23011171



Collected On : 27/01/2024 7.14 PM
Reported On : 27/01/2024 7.20 PM
Printed On : 27/01/2024 7.20 PM
Page 1 of 5

LABORATORY TEST REPORT

Specimen	Test Description	Result	Units	Biological Reference Range
HAEMATOLOGY				
COMPLETE BLOOD COUNT				
BL.	HAEMOGLOBIN (Hb)	12.2	gm/dl	12.0 - 16.0
BL.	TOTAL WBC COUNT	8,600	cells/cumm	4000.0 - 11000.0
DIFFERENTIAL LEUKOCYTES COUNTS				
BL.	DC - NEUTROPHILS	64	%	40 - 75
BL.	DC - LYMPHOCYTES	30	%	20 - 45
BL.	DC - EOSINOPHILS	6	%	1 - 6
BL.	DC - MONOCYTES flow impedance method	0	%	↓ 2 - 10
BL.	DC - BASOPHILS flow impedance method	0	%	0 - 2
BL.	PLATELET	2,36,000	Lakhs/Cells	1.5 - 4.0
BL.	PCV (Haematocrit)	44.0	%	40 - 54
BL.	RBC COUNT	5.2	Millions/cumm	↑ 2.5 - 5.0
BL.	MCV	83.6	fl	76 - 96
BL.	MCH	25.0	pg/cells	↓ 27 - 32
BL.	MCHC	30.0	%	↓ 32 - 36
BL.	ESR - 1Hr westergren(automated)	16	mm/Hr	0 - 20
BL.	BLOOD GROUP & RH TYPING O POSITIVE agglutination / qualitative			
BIOCHEMISTRY				
SERUM	BUN(BLOOD UREA urease/glutamate dehydrogenase	20.6	mg/dl	4.7 - 23.3
GLUCOSE PROFILE (FASTING)				
SERUM	FASTING BLOOD GLUCOSE - glucose oxidase - peroxidase	90.3	mg/dL	NORMAL : 70-100 PREDIABETIC : >100 - <126 DIABETIC : >126
GLUCOSE PROFILE (POST PRANDIAL)				
SERUM	PP BLOOD SUGAR - glucose oxidase - peroxidase	104.3	mg/dL	NORMAL : UPTO 140 DIABETIC : UPTO 180 PREDIABETIC 140-199

ton
J.T.A.P. SUBRAMANIAM, M.D., (GEN. M.R.),
FCCP, FRSH(LOND), PG DIP DIACARE (AUSTRALIA)
MAHARAJA SPECIALITY HOSPITAL
Diabetes Multi Speciality Diagnostics, Emergency & Critical Care Centre
Regd. No. 47811,
CONSULTANT PHYSICIAN AND CARO 78-C Mohanur Road, Namakkal - 637 001.
78-C Mohanur Road, Namakkal - 637 001
Namakkal - 637 001
Ph : 04286-234620
E : admin@maharajaspecialityhospital.com
www.maharajaspecialityhospital.com





Lab No. : 24/01/000947
Patient : Mrs. RENUHA DEVI.
Age / Sex : 29 Years / FEMALE
Ref. By : Dr. PRE MEDICAL
Mobile No : 8870013464

MRN : 09952
IP/OP No : OP/23010576
Bill No : 23011171

Collected On : 27/01/2024 7.14 PM
Reported On : 27/01/2024 7.20 PM
Printed On : 27/01/2024 7.20 PM
Page 2 of 5

LABORATORY TEST REPORT

Specimen	Test Description	Result	Units	Biological Reference Range
SERUM	S.CREATININE alkaline picrate	1.0	mg/dL	0.6 - 1.2
SERUM	URIC ACID uricase/peroxidase	4.0	mg/dL	2.0 - 7.0
LIPID PROFILE				
SERUM	TOTAL CHOLESTEROL cholesterol oxidase/peroxidase	167.3	mg/dL	DESIRABLE : 140-199 BODERLINE : 200-239 HIGH : >240
SERUM	HDL-CHOLESTEROL direct	38.5	mg/dL	DESIRABLE : > OR = 40
SERUM	S. TRIGLYCERIDES glycerol phosphate /oxidase/peroxidase	116.7	mg/dL	DESIRABLE : < 150 BODERLINE : 150-199 HIGH : 200-400 VERY HIGH : >500
SERUM	VLDL - CHOLESTEROL calculated	23.34	mg/dL	NORMAL : 5-40
SERUM	LDL - CHOLESTEROL calculated	105.46	mg/dL	OPTIMAL : UPTO 100 ABOVE OPTIMAL : 101-129 BODERLINE HIGH : 130-159 HIGH : 160-189 VERY HIGH : >190
SERUM	NON HDL CHOLESTEROL calculated	128.8		NORMAL : 150 BODERLINE : 150-189 HIGH : 190
SERUM	CHOLESTROL / HDL RATIO calculated	4.35		NORMAL : UPTO 4.5
SERUM	LDL/HDL CHOLESTEROL calculated	2.74	mg/dl	NORMAL : 1-4 HIGHER RATIOS MEAN A HIGHER RISK OF HEART DIESEASE

HBA1C

(Signature)
Dr. A.P. SIBRAMANIAM, M.D. (GEN. Med.)
FCCP, FRSH (LOND), PG.DIP DIACARE (AUSTRALIA)
MAHARAJA SPECIALITY HOSPITAL,
Diabetes Multi Speciality, Emergency & Critical Care Centre
Rajapet Road - 47811,

CONSULTANT PHYSICIAN AND CARDIO DIABETOLOGIST

78-C Mohanur Main Road,
Namakkal - 637 001. ☎ 78 C, Mohanur Road, Namakkal - 637 001.
☎ 04286-234620. 📞 04286-234620, 04286-234640

✉ admin@maharajaspecialityhospital.com
🌐 www.maharajaspecialityhospital.com





Lab No. : 24/01/000947
Patient : Mrs.RENUHA DEVI.
Age / Sex : 29 Years / FEMALE
Ref. By : Dr. PRE MEDICAL
MobileNo : 8870013464

MRN : 09952
IP/OP No : OP/23010576
Bill No : 23011171



Collected On : 27/01/2024 7.14 PM
Reported On : 27/01/2024 7.20 PM
Printed On : 27/01/2024 7.20 PM
Page 3 of 5

LABORATORY TEST REPORT

Specimen	Test Description	Result	Units	Biological Reference Range
BL.	Glycosylated Haemoglobin immunoassay	5.1	%	1. Below 6.0% : Normal 2. 6.0% - 7.0% : Good Control 3. 7.1% - 8.0% : Fair Control 4. 8.1% - 10.0 % : Unsatisfactory Control Above 10.0% : Poor Control

BL. Average Blood Glucose (ABG) 99.67 mg/dl
calculated

HbA1c is an excellent index of long time diabetes control over preceding 2-3 months. Unlike blood sugar which tend to fluctuate from day to day and even hour to hour the HbA1c test is a true index of the average blood glucose control during previous, 2 - 3 months. HbA1c test is done in this Laboratory Rapidly and Precisely using GOLD STANDARD of the HbA1c testing with out interference from schiff base, lipemia, temperature fluctuation

LIVER FUNCTION TEST

SERUM	TOTAL BILIRUBIN diazotized sulfanilic	0.7	mg/dL	0.2 - 1.3
SERUM	DIRECT BILIRUBIN diazotized sulfanilic	0.1	mg/dL	0.0 - 0.3
SERUM	INDIRECT BILIRUBIN calculated	0.6	mg/dL	0.2 - 1.2
SERUM	TOTAL PROTEIN spectrophotometric	7.5	g/dL	6.0 - 8.0
SERUM	ALBUMIN bromocresol green	4.1	g/dl	3.5 - 5.0
SERUM	GLOBULIN calculated	3.4	g/dl	2.0 - 3.5
SERUM	ALBUMIN / GLOBULIN RATIO calculated	1.21	g/dl	↓ 1.5 - 2.5
SERUM	AST(SGOT) ifcc without pyridoxyl phosphate	24.2	IU/L	10 - 45
SERUM	ALT(SGPT) ifcc without pyridoxyl phosphate	26.6	IU/L	10 - 50
SERUM	S.ALK.PHOSPHATASE 2-amino-2methyl-1propanol buffer (ifcc)	105.2	U/L	60.0 - 170.0
SERUM	GGT ifcc	22.4	U/L	5 - 35

CLINICAL PATHOLOGY

URINE COMPLETE ANALYSIS

URI. URINE - COLOUR STRAW YELLOW
macroscopic

Jt. A.P. SUBRAMANIAM, M.D. (GEN.Med.)
FCCP, FRSH(LOND), PG DIP DIACARE (AUSTRALIA)
MAHARAJA SPECIALITY HOSPITAL,
Diabetes Multi Speciality Diagnostics, Emergency & Critical Care Centre
Regd.No. 47811.

CONSULTANT PHYSICIAN AND CARDIO DIABETOLOGIST
78-C, Mohanur Main Road,
Namakkal - 637 001

78 C, Mohanur Road, Namakkal - 637 001.
+91 88700 13464 04286 234620, 234640
admin@maharajaspecialityhospital.com
www.maharajaspecialityhospital.com





Lab No. :24/01/000947
Patient :Mrs.RENUHA DEVI.
Age / Sex :29 Years / FEMALE
Ref. By :Dr. PRE MEDICAL

MRN :09952
IP/OP No :OP/23010576
Bill No :23011171



Collected On :27/01/2024 7.14 PM
Reported On :27/01/2024 7.20 PM
Printed On :27/01/2024 7.20 PM

MobileNo :8870013464

LABORATORY TEST REPORT

Specimen	Test Description	Result	Units	Biological Reference Range
URI.	macroscopic			
URI.	URINE REACTION	ACID		
URI.	URINE - pH	6.6		5.0 - 7.5
	double indicator			
GLUCOSE PROFILE (POST PRANDIAL)				
URI.	URINE GLUCOSE - PP	NIL		
	god - pod method			
URINE COMPLETE ANALYSIS				
URI.	URINE SPECIFIC GRAVITY	1.012		1.003 - 1.030
	ph indicator			
URI.	URINE GLUCOSE	NIL		
	benedicts			
URI.	URINE KETONES	NEGATIVE		
	legal's test			
URI.	URINE ALBUMIN (PROTEIN)	NIL		
	protein error of ph indicator			
URI.	URINE BILE SALTS	NEGATIVE		
	hay's			
URI.	URINE BILE PIGMENTS	NEGATIVE		
	fouchests test			
URI.	URINE - UROBILINOGEN	NORMAL		NORMAL
	diazonium salt			
URI.	URINE - PUS CELLS	03 - 05	cells/hpf	
	direct			
URI.	URINE - RBC	NIL	cells/hpf	
	direct			
URI.	URINE - EPITHELIAL CELLS	12 - 14	cells/hpf	
	direct			
URI.	URINE - CASTS	NIL		
	direct			
URI.	URINE - CRYSTALS	NIL		
	direct			
URI.	URINE - BACTERIA	NIL		
	direct			
IMMUNOLOGY				
THYROID FUNCTION TEST				
SERUM	T3	1.45	ng/dl	0.50 - 1.85
	elisa			

J.T.A.P. SUBRAMANIAM, M.D., (GEN.MCI),
FCCP, FRSH(LOND), PG.DIP DIACARE (AUSTRALIA)
MAHARAJA SPECIALITY HOSPITAL,
Diabetes Multi Speciality, Diavrus, Emergency & Critical Care Centre
Regd.No 47811.

CONSULTANT PHYSICIAN AND CARDIO DIABETOLOGIST
78-C Mohanur Main Road, Namakkal - 637 001.
Namakkal - 637 001
Ph : 04286-234620, 234621
+91 88700 13464 04286 234620, 234640
admin@maharajaspecialityhospital.com
www.maharajaspecialityhospital.com





Lab No. : 24/01/000947
 Patient : Mrs.RENUHA DEVI.
 Age / Sex : 29 Years / FEMALE
 Ref. By : Dr. PRE MEDICAL
 MobileNo : 8870013464

MRN : 09952
 IP/OP No : OP/23010576
 Bill No : 23011171



Collected On : 27/01/2024 7.14 PM
 Reported On : 27/01/2024 7.20 PM
 Printed On : 27/01/2024 7.20 PM

LABORATORY TEST REPORT

Specimen	Test Description	Result	Units	Biological Reference Range
SERUM	T4 elisa	8.89	ug/dL	5.0 - 12.0
SERUM	TSH elisa	3.65	uIU/ml	0.4 - 4.8

-----End of Report-----

LAB TECHNICIAN
 Tested by

CHIEF LAB TECHNICIAN
 Checked by

J.A.P. SUPRAMANIAM, M.D., (GEN. Med.),
 FCCP, FRSH(LOND), PG.DIP DIACARE (AUSTRALIA)
MAHARAJA SPECIALITY HOSPITAL,
 Diabetes Multi Specialty, Dialysis, Emergency & Critical Care Centre
 Regd.No. 47811,
 CONSULTANT PHYSICIAN AND CARDIO DIABETOLOGIST
 78-C, Mohanur Main Road,
 Namakkal - 637 001
 Ph : 04286-234620, 234840



GE MAC1200 ST MRS RENUHA DEVI MAHARAJA SPECIALITY HOSPITAL, NAMAKKAL DR. A. P. SUBRAMANIAM

Arrow CE

AGE: 29
 Measurement Results:
 QRS 68 ms
 QT/QTcB 352 / 435 ms
 PR 134 ms
 P 104 ms
 RR/PP 644 / 650 ms
 P/QRS/T 43 / 52 / 10 degrees

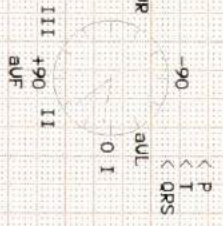

Interpretation:
 12SL - Interpretation:
 Normal sinus rhythm
 Normal ECG

Dr. A. P. SUBRAMANIAM, M.D. (GEN Med)
 FRCR, FRSHL (OND), PGDIP DIABETE (AUSTRALIA)
MAHARAJA SPECIALITY HOSPITAL,
 Diabetes Multi Specialty, Diabetes, Endocrinology & Cardiac Care Centre
 Regd No. 47811,
 78-C Monnetur Main Road,
 Namakkal - 637 001
 Ph : 04286-234620, 234645

Unverified report

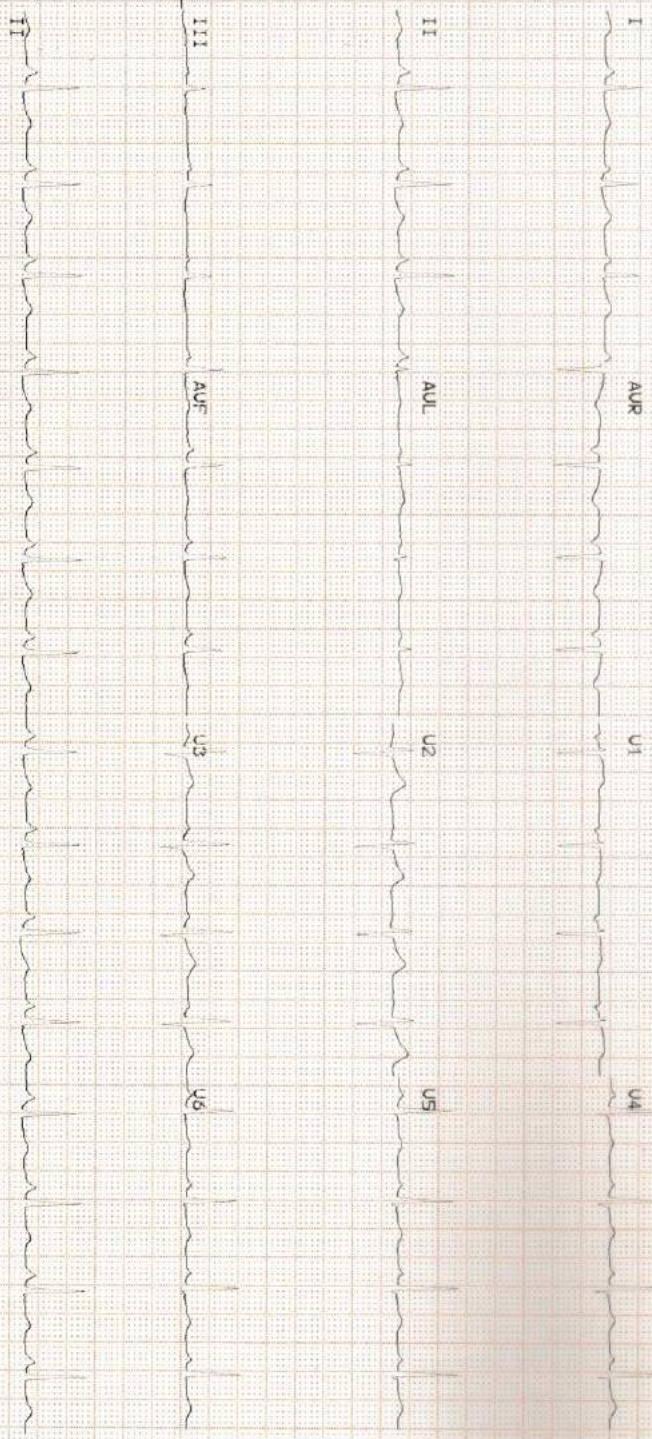

27-Jan-2024 12:26:09 PM 25mm/s 10mm/mV ADS 50Hz 0.05 10uV 2-FLP AUTOMATIC WK 2 MID (1) 120280231



MAHARAJA SPECIALITY HOSPITAL

Diabetes Multi Speciality, Dialysis, Emergency & Critical Care Centre



78-C, Mohanur Main Road, Namakkal - 637 001. ☎ 04286-234620 / 234640

E-mail : maharajadiacare@gmail.com

MAHARAJA SCAN CENTRE

PATIENT NAME : MRS. RENUKADEVI AGE / SEX : 29 YRS / FEMALE

REFEERED BY : DR. A.P. SUBRAMANIAM . M.D., FCCP, FRSH (LON) ., PG. DIP. DIA CARE (AUS).,

DATE : 27.01.2024

SCREENING ECHO CARDIOGRAM: -

M- MOE ECHO

LVID d	:	37mm
LVID s	:	29mm
Ejection fraction	:	>65 %
IVS d	:	14 mm
Left Atrium	:	33 mm
Aortic root	:	26 mm

2D ECHO COLOR FLOW INTERPRETATION

CHAMBERS

Right Atrium	:	Normal
Left Atrium	:	Normal
Right ventricle	:	Normal
Left Ventricle	:	Normal size of LV / Good LV Function
		No regional wall motion abnormalities at rest - EF> 65%

SEPTUM

IVS	:	Intact
IAS	:	Intact
Mitral	:	Normal
Aortic	:	Normal
Tricuspid	:	Normal

GREAT VESSELS : Normally related
PERICARDIUM : Normal

DOPPLER ECHO MEASUREMENTS :-

Mitral valve velocity : Normal
E/A Ratio : Normal
Aortic Valve Velocity : Normal
Pulmonary Valve Velocity : Normal
Pulmonary Hypertension : Normal
LV Diastolic Dysfunction : Normal

IMPRESSION :-

- ❖ **Normal size of LV**
- ❖ **Good LV Function**
- ❖ **No regional Wall motion abnormalities at rest**
- ❖ **Ejection fraction > 65%**
- ❖ **No Thrombus**
- ❖ **No Pericardial effusion**
- ❖ **No Pulmonary Hypertension**
- ❖ **Normal chambers**

NORMAL STUDY

DR. A.P.SUBRAMANIAM M.D., (Gen. med) , FCCP., FRSH (lon), Pg. dip. Dia care (Aus)
(Consultant and Cardiometabologist)

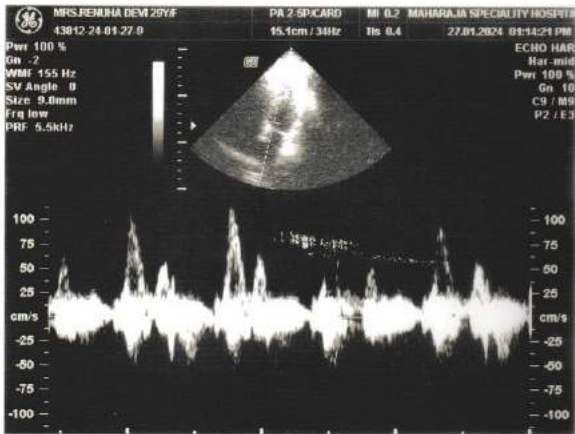
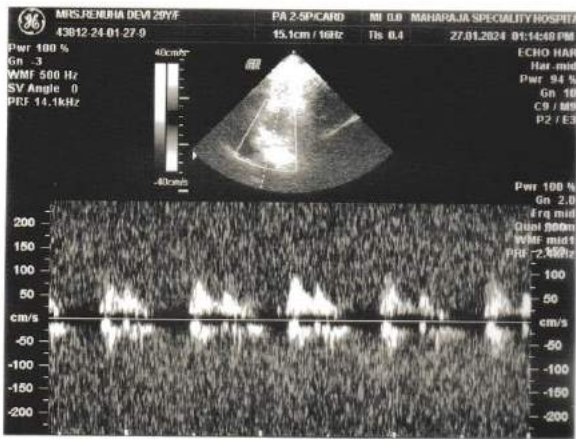



MAHARAJA SPECIALITY HOSPITAL

Diabetes Multi Speciality, Dialysis, Emergency & Critical Care Centre

78-C, Mohanur Main Road, Namakkal - 637 001. ☎ 04286-234620 / 234640

E-mail : maharajadiacare@gmail.com



MAHARAJA SCAN CENTRE

Name: Mrs. Renukadevi Age / sex: 29 yrs/ Female Date: 27.01.2024

Ref.By. DR. A.P. SUBRAMANIAM. M.D., FCCP, FRSH (LON), PG.DIP. DIA CARE (AUS),

SCREENING USG COMPLETE ABDOMEN

Liver:

Is normal in size and uniform echo texture.
Intrahepatic biliary radicles and CBD appear normal.
Portal and hepatic veins appear normal.

Gall Bladder:

Is adequately distended. No calculus or internal echoes are seen.
Wall thickness is normal.

Pancreas:

Appears normal in size and it shows uniform echo texture.

Kidneys:

RT.Kidney measures about 10.88 x 4.85 cms.
LT.Kidney measures about 10.27 x 5.17 cms. Bilateral normal echoes Cortico medullary differentiation is maintained on both sides. Pelvicalyceal system on both sides appears normal. No calculus is seen on either side.

Bladder:

Is normal contour. No intra luminal echoes are seen.
Prostate Normal in size volume measuring 4.68 x 2.26 x 2.07 = 16 cc

RIF:

Appears normal.
No free fluid in abdomen.

Uterus & Ovary : Normal in size

Impression:

- NORMAL STUDY

(Suggest further investigation)

