

भारत सरकार
Government of India



Issue Date: 13/07/2013



सरोज माली
Saroj Mali
जन्म तिथि/DOB: 14/10/1991
महिला/ FEMALE

7838

VID : 9116 2320 5127 5663

मेरा आधार, मेरी पहचान

Saroj Mali



भारतीय विशिष्ट पहचान प्राधिकरण
Unique Identification Authority of India



पता:
डॉ. नमी चंद माली, 296, चौथा फ्लोर, सीडी ब्लॉक,
नजदीक कंगारो किड्स स्कूल, दादू दयाल नगर,
मानसरोवर, जयपुर, जयपुर,
राजस्थान - 302020

Address:
C/O: Nemi Chand Mali, 296, 4th Floor, CD
Block, Near Kangaroo Kids School, Dadudayal
Nagar, Mansarovar, Jaipur, Jaipur,
Rajasthan - 302020

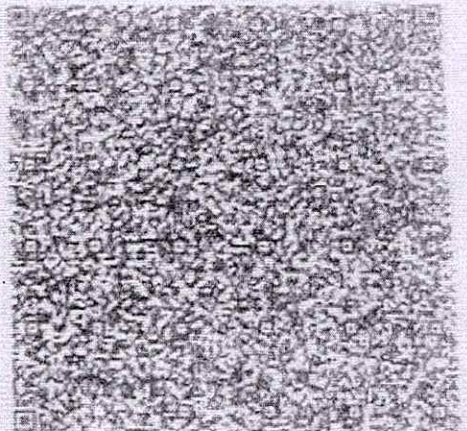

Dr. PIYUSH GOYAL
MBBS, DMRD (Radiologist)
RMC No. 037041

7838

VID : 9116 2320 5127 5663

☎ 1947

✉ help@uidai.gov.in

🌐 www.uidai.gov.in



P3 HEALTH SOLUTIONS LLP

B-14, Vidhyadhar Nagar Enclave-II, Near Axis Bank
Central Spine, Vidhyadhar Nagar, Jaipur-302 023

+91 141 4824885 p3healthsolutionsllp@gmail.com



General Physical Examination

Date of Examination: 22/08/2024

Name: SAROT MALI Age: 32yr DOB: 24/10/1991 Sex: Female

Referred By: JIMFINANCE

Photo ID: AADHARCARD ID #: 7838

Ht: 1.59 (cm)

Wt: 50 (Kg)

Chest (Expiration): 83 (cm)

Abdomen Circumference: 74 (cm)

Blood Pressure: 100/80 mm Hg

PR: 78 / min

RR: 18 / min

Temp: Afebrile

BMI 20.6

Eye Examination: RIE 7 GIG, NIG, NCB
LE 7 GIG, NIG, NCB

Other: NO

On examination he/she appears physically and mentally fit: Yes / No

Signature Of Examinee: [Signature] Name of Examinee: SAROT MALI

Dr. PIYUSH GOYAL
MBBS, DMRD (Radiologist)

Signature Medical Examiner: [Signature] Name Medical Examiner: DR. P. PIYUSH GOYAL



P3 HEALTH SOLUTIONS LLP

📍 B-14, Vidhyadhar Nagar Enclave-II, Near Axis Bank
Central Spine, Vidhyadhar Nagar, Jaipur-302 023

📞 +91 141 4824885 ✉ p3healthsolutionsllp@gmail.com



Patient ID 1224960 Patient Mob No.7891025535
NAME Ms. SAROJ MALI
Age / Sex Female 32 Yrs 10 Mon 9 Days
Ref. By JM FINANCE
Lab/Hosp Mr.MEDIWHEEL

Registered On 22/08/2024 10:11:20
Collected On 22/08/2024 11:06:14
Authorized On 22/08/2024 13:33:59
Printed On 22/08/2024 16:11:35

HAEMOGARAM

Test Name	Value	Unit	Biological Ref Interval
JM FINANCIALS SERVICE LTD			
HAEMOGLOBIN (Hb)	13.0	g/dL	12.0 - 15.0
TOTAL LEUCOCYTE COUNT	8.50	/cumm	4.00 - 10.00
DIFFERENTIAL LEUCOCYTE COUNT			
NEUTROPHIL	68.2	%	40.0 - 80.0
LYMPHOCYTE	27.3	%	20.0 - 40.0
EOSINOPHIL	1.3	%	1.0 - 6.0
MONOCYTE	3.2	%	2.0 - 10.0
BASOPHIL	0.0	%	0.0 - 2.0
TOTAL RED BLOOD CELL COUNT (RBC)	4.80	$\times 10^6/\mu\text{L}$	3.80 - 4.80
HEMATOCRIT (HCT)	41.20	%	36.00 - 46.00
MEAN CORP VOLUME (MCV)	86.0	fL	83.0 - 101.0
MEAN CORP HB (MCH)	27.0	pg	27.0 - 32.0
MEAN CORP HB CONC (MCHC)	31.4 L	g/dL	31.5 - 34.5
PLATELET COUNT	306	$\times 10^3/\mu\text{L}$	150 - 410
RDW-CV	14.1 H	%	11.6 - 14.0

Technologist
Page No. 1 of 6

DR. TANU RUNGTA
MD (Pathology)
RMC No. 17226



P3 HEALTH SOLUTIONS LLP

📍 B-14, Vidhyadhar Nagar Enclave-II, Near Axis Bank
Central Spine, Vidhyadhar Nagar, Jaipur-302 023

📞 +91 141 4824885 ✉️ p3healthsolutionsllp@gmail.com



Patient ID 1224960 Patient Mob No.7891025535

Registered On 22/08/2024 10:11:20

NAME Ms. SAROJ MALI

Collected On 22/08/2024 11:06:14

Age / Sex Female 32 Yrs 10 Mon 9 Days

Authorized On 22/08/2024 13:33:59

Ref. By JM FINANCE

Printed On 22/08/2024 16:11:35

Lab/Hosp Mr.MEDIWHEEL

HAEMATOLOGY

Test Name	Value	Unit	Biological Ref Interval
-----------	-------	------	-------------------------

Erythrocyte Sedimentation Rate (ESR)

11

mm in 1st hr

00 - 20

Method:- Westergreen

The erythrocyte sedimentation rate (ESR or sed rate) is a relatively simple, inexpensive, non-specific test that has been used for many years to help detect inflammation associated with conditions such as infections, cancers, and autoimmune diseases. ESR is said to be a non-specific test because an elevated result often indicates the presence of inflammation but does not tell the health practitioner exactly where the inflammation is in the body or what is causing it. An ESR can be affected by other conditions besides inflammation. For this reason, the ESR is typically used in conjunction with other tests, such as C-reactive protein. ESR is used to help diagnose certain specific inflammatory diseases, including temporal arteritis, systemic vasculitis and polymyalgia rheumatica. (For more on these, read the article on Vasculitis.) A significantly elevated ESR is one of the main test results used to support the diagnosis. This test may also be used to monitor disease activity and response to therapy in both of the above diseases as well as

DR. TANU RUNGTA

MD (Pathology)

RMC No. 17226

Technologist

Page No. 2 of 6



P3 HEALTH SOLUTIONS LLP

📍 B-14, Vidhyadhar Nagar Enclave-II, Near Axis Bank
Central Spine, Vidhyadhar Nagar, Jaipur-302 023

☎ +91 141 4824885 ✉ p3healthsolutionsllp@gmail.com



Patient ID 1224960 Patient Mob No.7891025535

Registered On 22/08/2024 10:11:20

NAME Ms. SAROJ MALI

Age / Sex Female 32 Yrs 10 Mon 9 Days

Ref. By JM FINANCE

Printed On 22/08/2024 16:11:35

Lab/Hosp Mr.MEDIWHEEL

(CBC): Methodology: TLC,DLC Fluorescent Flow cytometry, HB SLS method,TRBC,PCV,PLT Hydrodynamically focused Impedance, and MCH,MCV,MCHC,MENTZER INDEX are calculated. InstrumentName: Sysmex 6 part fully automatic analyzer XN-L,Japan





P3 HEALTH SOLUTIONS LLP

📍 B-14, Vidhyadhar Nagar Enclave-II, Near Axis Bank
Central Spine, Vidhyadhar Nagar, Jaipur-302 023

📞 +91 141 4824885 ✉ p3healthsolutionsllp@gmail.com



Patient ID 1224960	Patient Mob No.7891025535	Registered On	22/08/2024 10:11:20
NAME Ms. SAROJ MALI		Collected On	22/08/2024 11:06:14
Age / Sex	Female 32 Yrs 10 Mon 9 Days	Authorized On	22/08/2024 13:33:59
Ref. By	JM FINANCE	Printed On	22/08/2024 16:11:35
Lab/Hosp	Mr.MEDIWHEEL		

Test Name	Value	Unit	Biological Ref Interval
FASTING BLOOD SUGAR (Plasma) Method:- GLUCOSE OXIDASE/PEROXIDASE	120.2 H	mg/dl	70.0 - 115.0
Impaired glucose tolerance (IGT)		111 - 125 mg/dL	
Diabetes Mellitus (DM)		> 126 mg/dL	

Instrument Name: HORIBA CA60 Interpretation: Elevated glucose levels (hyperglycemia) may occur with diabetes, pancreatic neoplasm, hyperthyroidism and adrenal cortical hyper-function as well as other disorders. Decreased glucose levels (hypoglycemia) may result from excessive insulin therapy or various liver diseases.

BLOOD SUGAR PP (Plasma) Method:- GLUCOSE OXIDASE/PEROXIDASE	156.6 H	mg/dl	70.0 - 140.0
--	---------	-------	--------------

Instrument Name: HORIBA Interpretation: Elevated glucose levels (hyperglycemia) may occur with diabetes, pancreatic neoplasm, hyperthyroidism and adrenal cortical hyper-function as well as other disorders. Decreased glucose levels (hypoglycemia) may result from excessive insulin therapy or various liver diseases.

BLOOD UREA NITROGEN (BUN)	6.1	mg/dl	0.0 - 23.0
SERUM CREATININE Method:- JAFFE	0.58 L	mg/dl	Males : 0.6-1.50 mg/dl Females : 0.6 -1.40 mg/dl
SERUM BILIRUBIN (TOTAL) Method:- DIAZOTIZED SULFANILIC	0.63	mg/dL	Infants : 0.2-8.0 mg/dL Adult - Up to - 1.2 mg/dL
SGPT Method:- IFCC	13.6	U/L	0.0 - 35.0

DR. TANU RUNGTA
MD (Pathology)
RMC No. 17226

Technologist
Page No. 4 of 6



P3 HEALTH SOLUTIONS LLP

📍 B-14, Vidhyadhar Nagar Enclave-II, Near Axis Bank
Central Spine, Vidhyadhar Nagar, Jaipur-302 023

☎ +91 141 4824885 ✉ p3healthsolutionsllp@gmail.com



Patient ID 1224960 Patient Mob No.7891025535

Registered On 22/08/2024 10:11:20

NAME Ms. SAROJ MALI

Collected On 22/08/2024 11:06:14

Age / Sex Female 32 Yrs 10 Mon 9 Days

Authorized On 22/08/2024 13:33:59

Ref. By JM FINANCE

Printed On 22/08/2024 16:11:35

Lab/Hosp Mr.MEDIWHEEL

Test Name	Value	Unit	Biological Ref Interval
-----------	-------	------	-------------------------

TEST

BLOOD GROUP ABO

"O" POSITIVE



Technologist

Page No. 5 of 5

DR.TANU RUNGTA

MD (Pathology)

RMC No. 17226



P3 HEALTH SOLUTIONS LLP

📍 B-14, Vidhyadhar Nagar Enclave-II, Near Axis Bank
Central Spine, Vidhyadhar Nagar, Jaipur-302 023

📞 +91 141 4824885 ✉ p3healthsolutionsllp@gmail.com



Patient ID 1224960	Patient Mob No.7891025535	Registered On	22/08/2024 10:11:20
NAME Ms. SAROJ MALI		Collected On	22/08/2024 11:06:14
Age / Sex Female	32 Yrs 10 Mon 9 Days	Authorized On	22/08/2024 13:33:59
Ref. By JM FINANCE		Printed On	22/08/2024 16:11:35
Lab/Hosp Mr.MEDIWHEEL			

Test Name	Value	Unit	Biological Ref Interval
Urine Routine			
<u>PHYSICAL EXAMINATION</u>			
COLOUR	PALE YELLOW		PALE YELLOW
APPEARANCE	Clear		Clear
<u>CHEMICAL EXAMINATION</u>			
REACTION(PH)	7.0		5.0 - 7.5
SPECIFIC GRAVITY	1.010		1.010 - 1.030
PROTEIN	NIL		NIL
SUGAR	NIL		NIL
BILIRUBIN	NEGATIVE		NEGATIVE
UROBILINOGEN	NORMAL		NORMAL
KETONES	NEGATIVE		NEGATIVE
NITRITE	NEGATIVE		NEGATIVE
<u>MICROSCOPY EXAMINATION</u>			
RBC/HPF	NIL	/HPF	NIL
WBC/HPF	2-3	/HPF	2-3
EPITHELIAL CELLS	2-3	/HPF	2-3
CRYSTALS/HPF	ABSENT		ABSENT
CAST/HPF	ABSENT		ABSENT
AMORPHOUS SEDIMENT	ABSENT		ABSENT
BACTERIAL FLORA	ABSENT		ABSENT
YEAST CELL	ABSENT		ABSENT
OTHER	ABSENT		ABSENT

*** End of Report ***

DR. TANU RUNGTA
MD (Pathology)
RMC No. 17226

Technologist
Page No. 6 of 6



P3 HEALTH SOLUTIONS LLP

📍 B-14, Vidhyadhar Nagar Enclave-II, Near Axis Bank
Central Spine, Vidhyadhar Nagar, Jaipur-302 023

☎ +91 141 4824885 ✉ p3healthsolutionsllp@gmail.com



NAME:	MRS. SAROJ MALI	AGE	32 YRS/F
REF.BY	JM FINANCE	DATE	22/08/2024

CHEST X RAY (PA VIEW)

Bilateral lung fields appear clear.

Bilateral costo-phrenic angles appear clear.

Cardiothoracic ratio is normal.

Thoracic soft tissue and skeletal system appear unremarkable.

Soft tissue shadows appear normal.

IMPRESSION: No significant abnormality is detected

DR. ROHAN GAUR
M.B.B.S, M.D (Radiodiagnosis)
RMC no. 17887

(P3 HEALTH SOLUTION LLP)
 B-14 VIDHYDHAR NAGAR, (JAIPUR)
 1225149/Ms Sraoj Mali 32Yrs-6Months/Female Kgs/31 Cms BP: ___/___ mmHg HR: 72 bpm
 Ref.: JM FINANCE Test Date: 22-Aug-2024(11:02:36) Notch: 50Hz 0.05Hz - 100Hz 10mm/mV 25mm/Sec

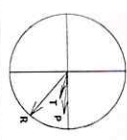

PR Interval: 156 ms
 QRS Duration: 76 ms
 QT/QTc: 365/400ms
 P-QRS-T Axis: 5 - 41 - 16 (Deg)

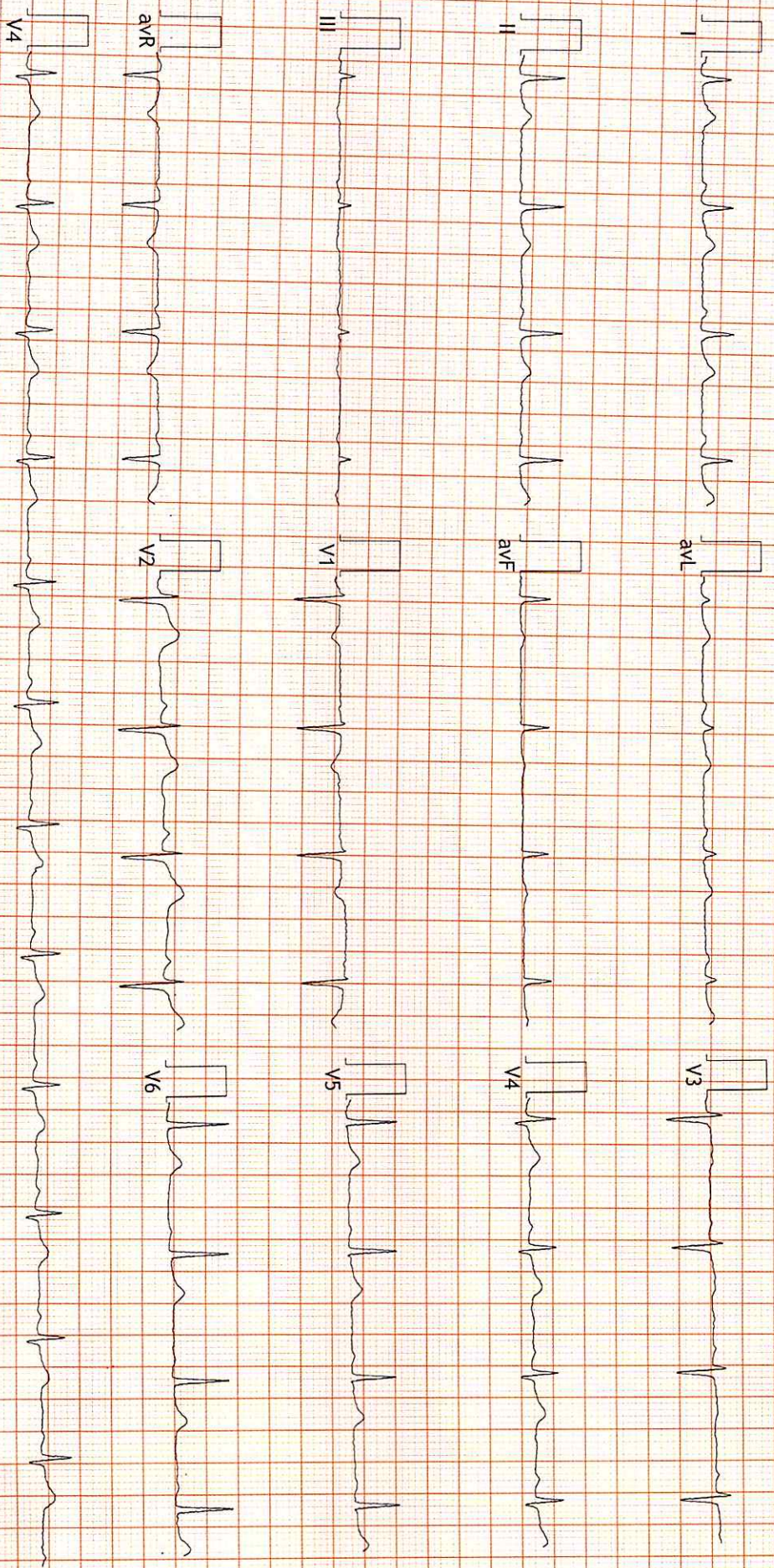

FINDINGS: Normal Sinus Rhythm
 Vent Rate : 72 bpm; PR Interval : 156 ms; QRS Duration : 76 ms; QT/QTc Int : 365/400 ms
 P-QRS-T axis : 5 • 41 • 16 • (Deg)
 Comments :

Tunal

[Handwritten signature]

[Handwritten signature]

Dr. Naresh Kumar Mohanka
 RMC No.: 35703
 MBBS, DIP CARDIO (ESCORTS)
 D. EDI NARESH MOHANKA

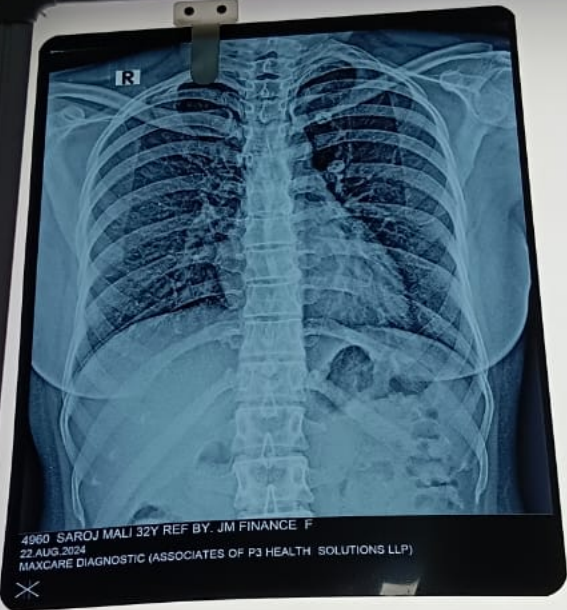

4960 SAROJ MALI 32Y REF BY. JM FINANCE F
22 AUG 2024
MAXCARE DIAGNOSTIC (ASSOCIATES OF P3 HEALTH SOLUTIONS LLP)

