

CHANDAN DIAGNOSTIC CENTER

FAIZABAD ROAD LUCKNOW

TREADMILL TEST SUMMARY REPORT

MS. VERMA NOOPUR
 Age : 37/F
 Recorded : 30-10-2024 12:06
 Ref by : MEDIWHEEL
 Indication : ..

ID : 16249
 H/Wt : 7

Protocol: BRUCE
 History:
 Medication : ..

PHASE	PHASE TIME	STAGE TIME	SPEED (Km/Hr.)	GRADE (%)	H.R. (BPM)	B.P. (mmHg)	RPP X100	II	ST LEVEL (mm)	V2	V5	METS
SUPINE												
STANDING	0:06	0:06			92	124/84	114	-1.5		1.4	-1.0	
HYPERVENT					91	124/84	112	-1.4		0.7	-0.8	
STAGE 1	2:59	2:59	2.70	10.00	129	124/84	159	-2.2		-1.3	-1.4	4.80
EVENT	3:21	0:21	4.00	12.00	152	134/86	203	-2.3		-1.0	-1.3	5.07
EVENT	3:49	0:49	4.00	12.00	162	134/86	217	-1.7		-1.0	-1.4	5.43
PEAK EXERCISE	3:53	0:53			163	134/86	218	-1.4		-1.0	-1.4	
EVENT	0:03	0:03	1.00	0.00	162	134/86	217	-1.4		-1.0	-1.4	
EVENT	1:06	1:06	0.00	0.00	108	130/84	140	-1.7		-0.8	-1.1	

RESULTS

Exercise Duration : 3:53 Minutes
 Max Heart Rate : 163 bpm 89 % of target heart rate 183 bpm
 Max Blood Pressure : 134/86 mmHg
 Max Work Load : 5.48 METS
 Reason of Termination : Achieved THR

IMPRESSIONS
 NO ANGINA, ARYTHMIA NO ST/T CHANGES.
 NORMAL HR AND BP RESPONSE.
 ==> TEST IS NEGATIVE FOR INDUCIBLE ISCHEMIA.
 FAIR EXERCISE TOLERANCE.

DR. NAVEEN CHANDRA MD, DM



CHANDAN DIAGNOSTIC CENTER

SUPINE
PRETEST

ST @ 10mm/mV
80ms PostJ

Ms. VERMA NOOPUR
I.D. : 16249
AGE/SEX : 37/F
RECORDED : 30-10-2024 12:06

RATE : 92 BPM
B.P. : 124/84 mmHg

RAW E.C.G



V1

V4



II

aVL

V2

V5



III

aVF

V3

V6

25mm/sec 10mm/mV

CHANDAN DIAGNOSTIC CENTER

STANDING
PRETEST

ST @ 10mm/mV
80ms PostJ

Ms. VERMA NOOPUR
I.D. : 16249
AGE/SEX : 37/F
RECORDED : 30-10-2024 12:06

RATE : 91 BPM
B.P. : 124/84 mmHg

LINKED MEDIAN

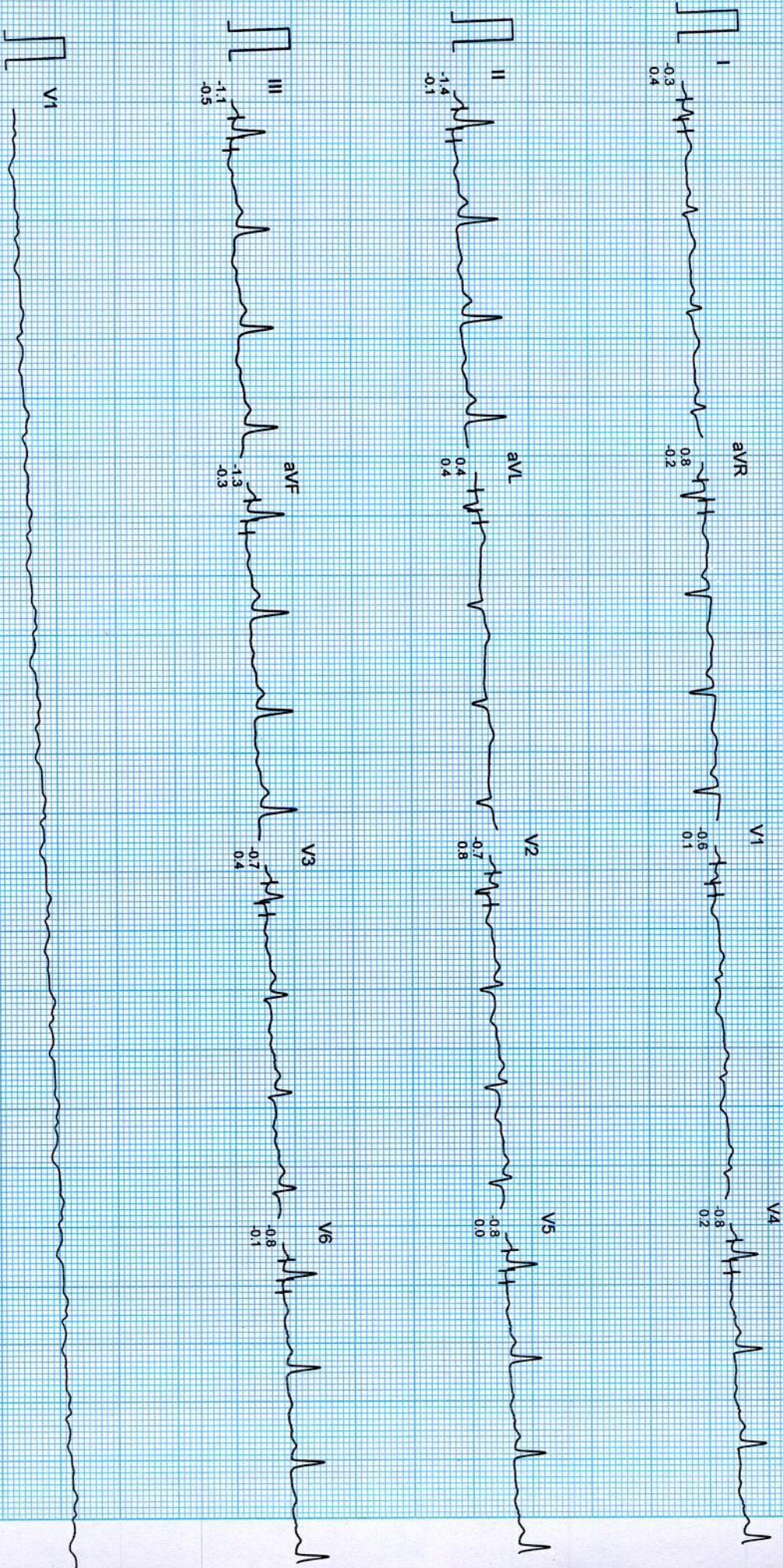

CHANDAN DIAGNOSTIC CENTER

HYPERVENTILATION
PRETEST

ST @ 10mm/mV
80ms PostJ

MS. VERMA NOOPUR
I.D. : 16249
AGE/SEX : 37/F
RECORDED : 30-10-2024 12:06

RATE : 88 BPM
B.P. : 124/84 mmHg

STAGE TIME : 0:06

LINKED MEDIUM

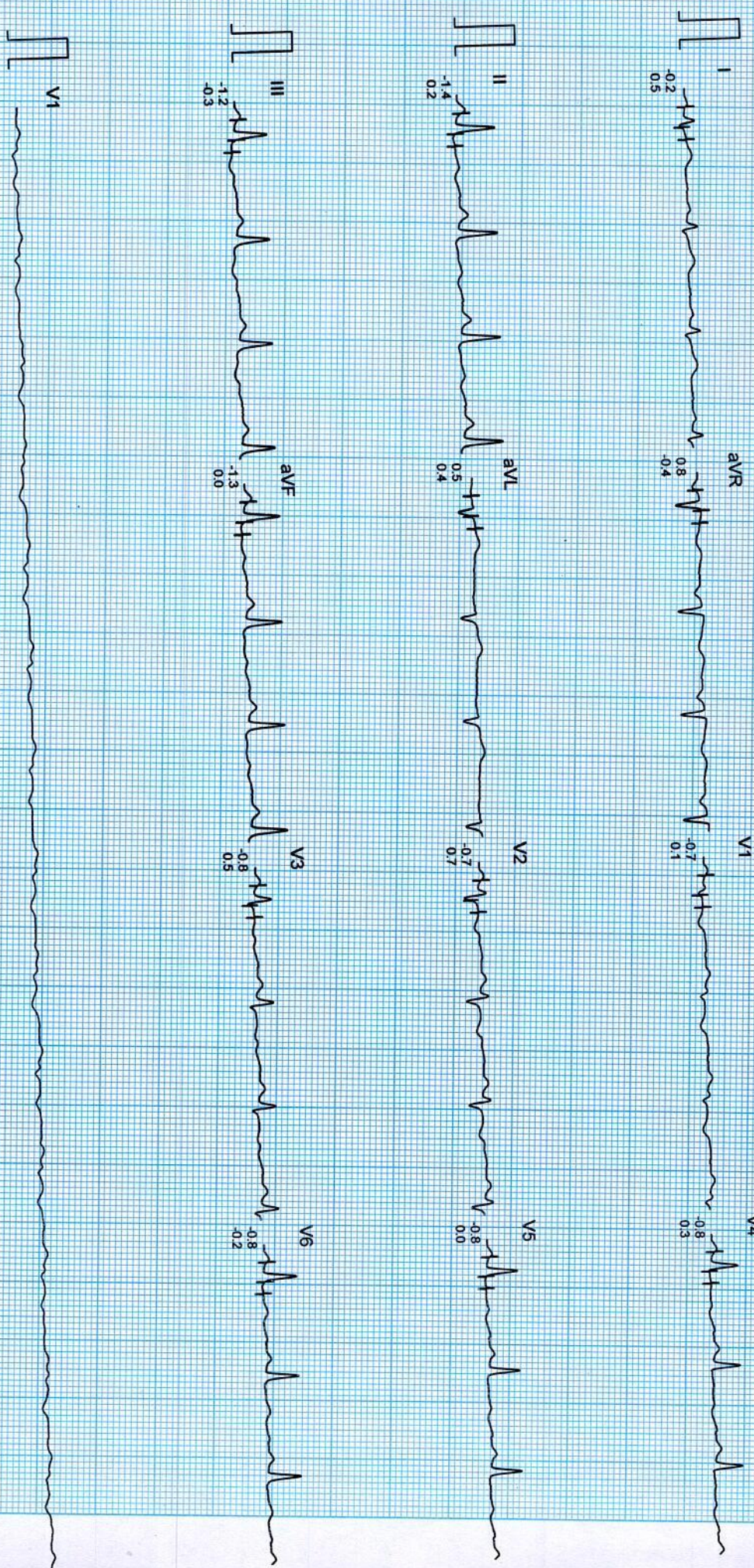

CHANDAN DIAGNOSTIC CENTER

Ms. VERMA NOOPUR
I.D. : 16249
AGE/SEX : 37/F
RECORDED : 30-10-2024 12:06

RATE : 129 BPM
B.P. : 124/84 mmHg

BRUCE
EXERCISE 1
PHASE TIME : 2:59
STAGE TIME : 2:59

ST @ 10mm/mV
80ms PostJ
SPEED : 2.7 Km./Hr.
GRADE : 10.0 %
LINKED MEDIAN

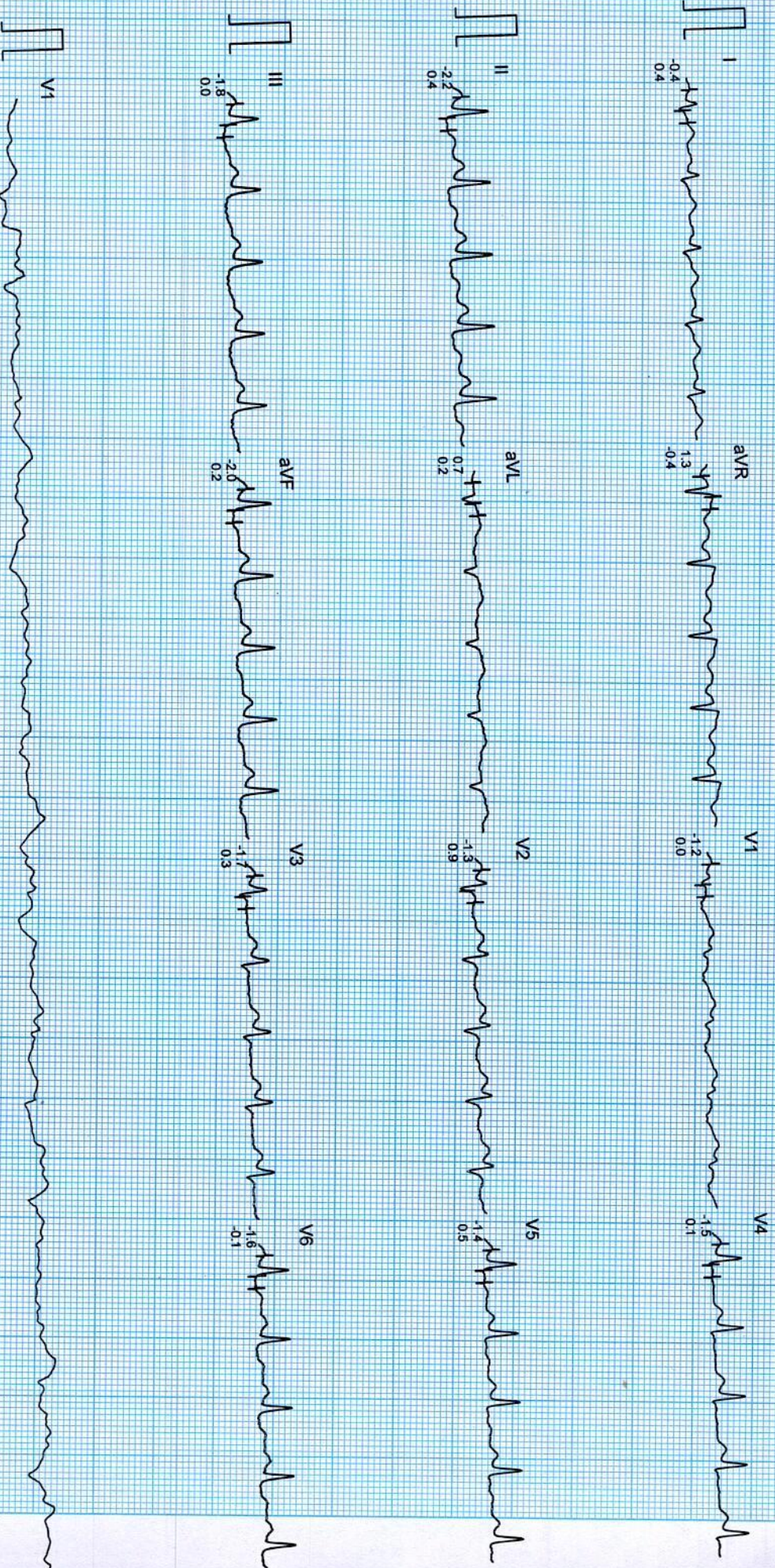

CHANDAN DIAGNOSTIC CENTER

Ms. VERMA NOOPUR
I.D. : 16249
AGE/SEX : 37/F
RECORDED : 30-10-2024 12:06

RATE : 152 BPM
B.P. : 134/86 mmHg

BRUCE
EXERCISE 2 (EVENT)
PHASE TIME : 3:21
STAGE TIME : 0:21

ST @ 10mm/mV
80ms PostJ
SPEED : 4.0 Km./Hr.
GRADE : 12.0 %
LINKED MEDIAN

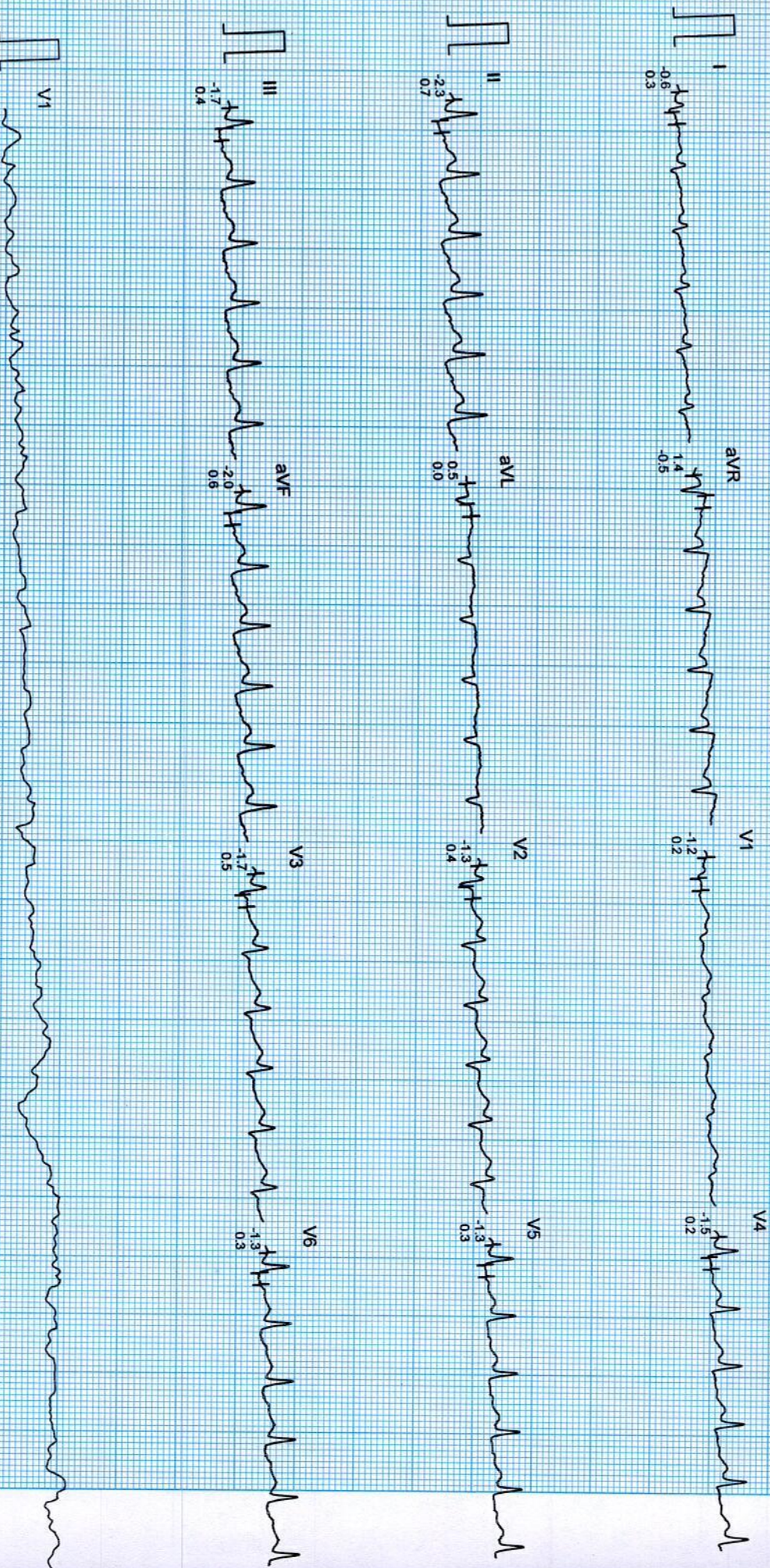

CHANDAN DIAGNOSTIC CENTER

Ms. VERMA NOOPUR
ID : 16249
AGE/SEX : 37/F
RECORDED : 30-10-2024 12:06

RATE : 162 BPM
B.P. : 134/86 mmHg

BRUCE
EXERCISE 2 (EVENT)
PHASE TIME : 3.49
STAGE TIME : 0.49

ST @ 10mm/mV
80ms PostJ
SPEED : 4.0 Km./Hr.
GRADE : 12.0 %
RAW E.C.G.

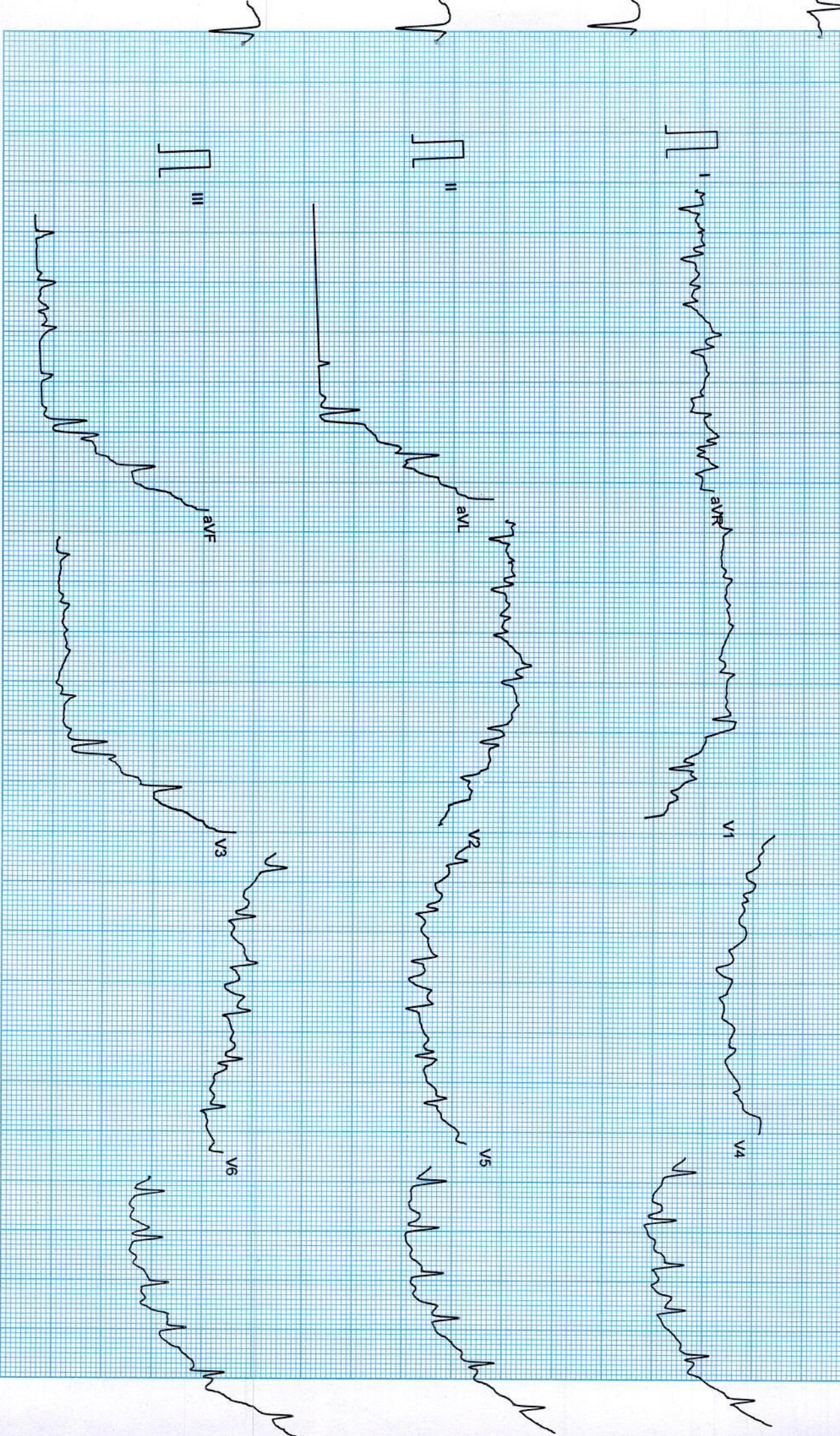

CHANDAN DIAGNOSTIC CENTER

MS. VERMA NOOPUR
I.D. : 16249
AGE/SEX : 37/F
RECORDED : 30-10-2024 12:06

RATE : 163 BPM
B.P. : 134/86 mmHg

BRUCE
PEAK EXERCISE
PHASE TIME : 3:53
STAGE TIME : 0:53

ST @ 10mm/mV
80ms PostJ
SPEED : 4.0 Km/Hr.
GRADE : 12.0 %
MIXED E.C.G.

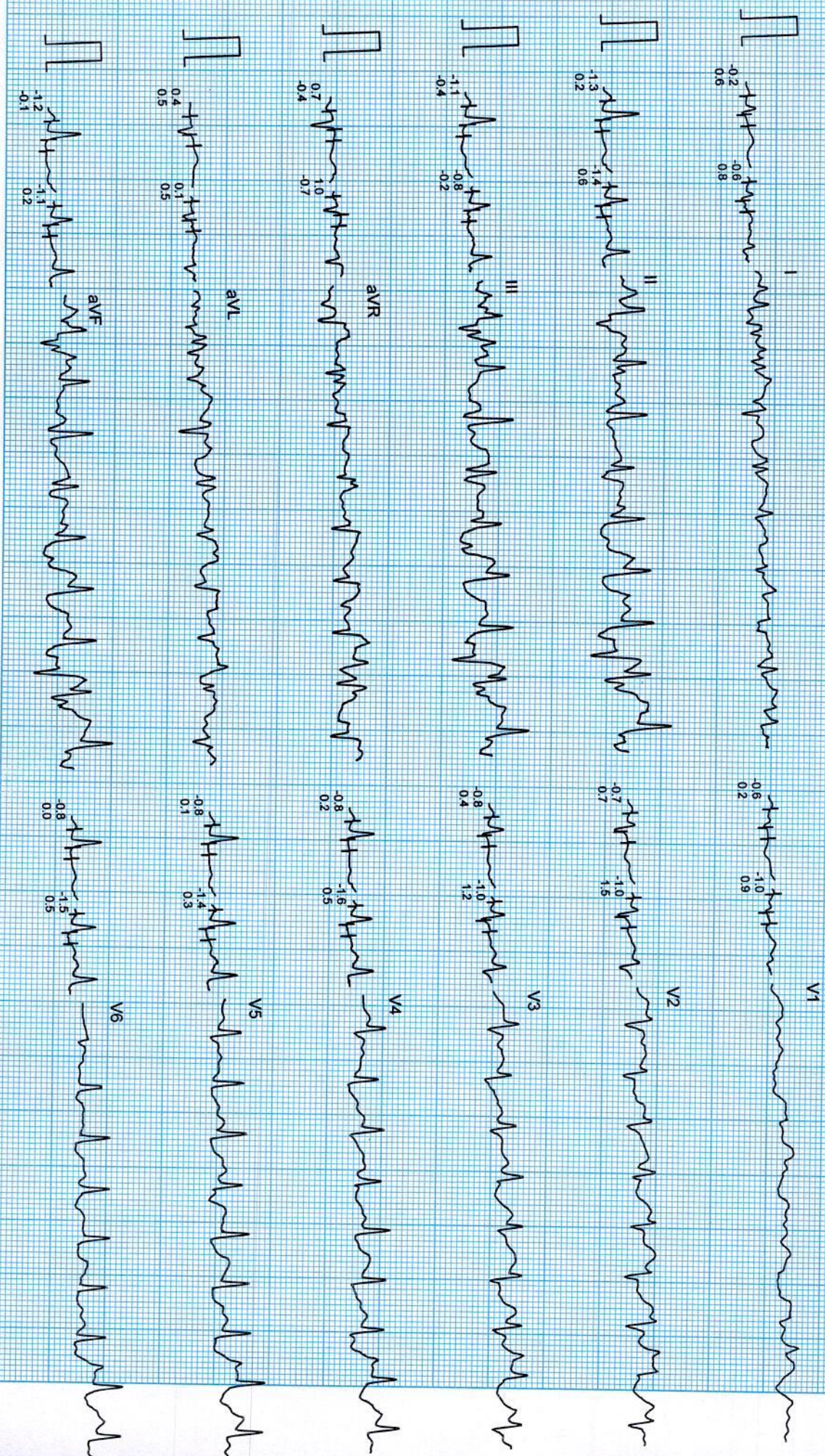

CHANDAN DIAGNOSTIC CENTER

MS. VERMA NOOPUR
I.D. : 16249
AGE/SEX : 37/F
RECORDED : 30-10-2024 12:06

RATE : 162 BPM
B.P. : 134/86 mmHg

BRUCE
RECOVERY (EVENT)
PHASE TIME : 0:03

ST @ 10mm/mV
80ms Postl
SPEED : 10 km./Hr.
GRADE : 0.0 %
RAW E.C.G.

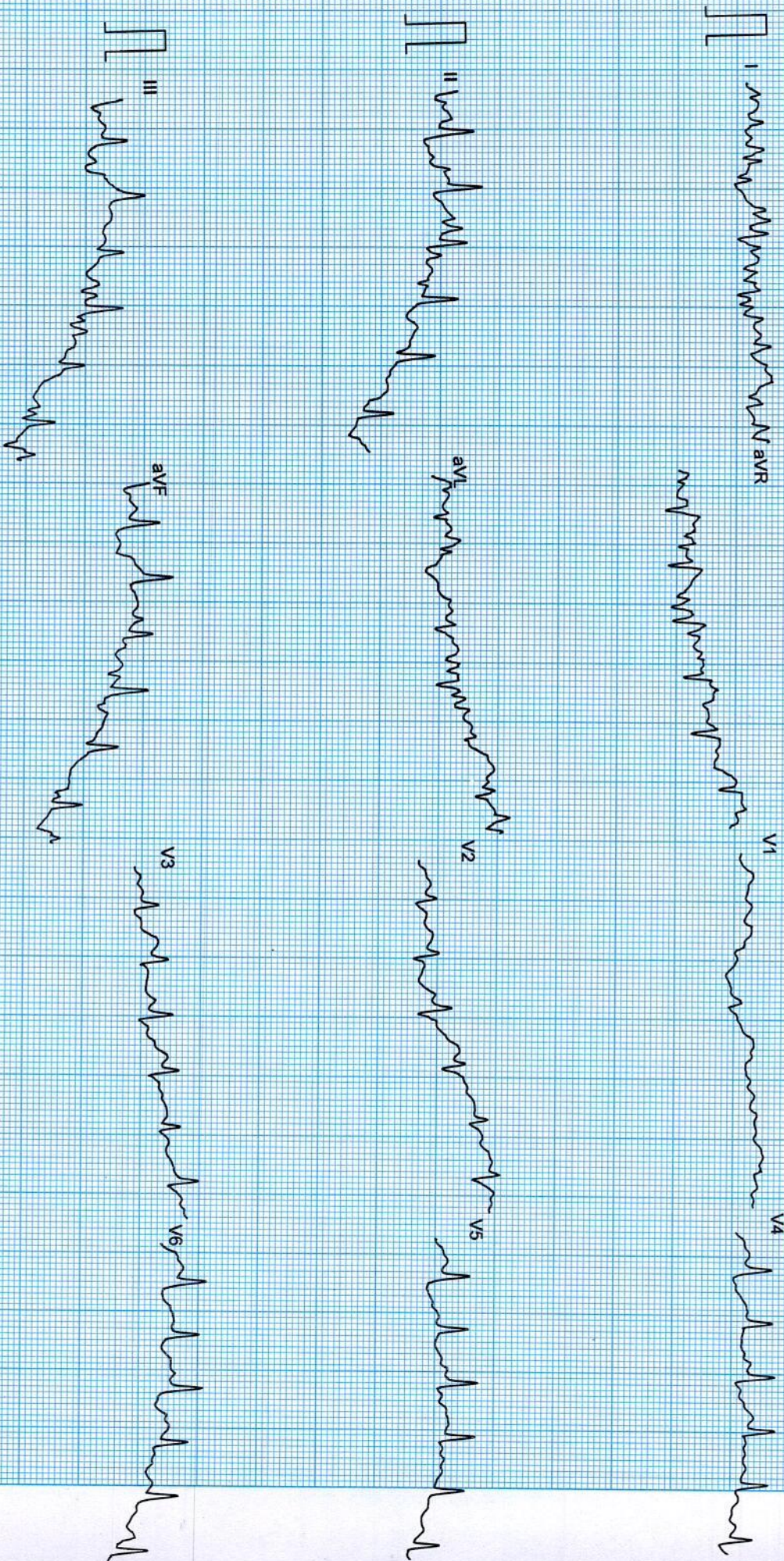

CHANDAN DIAGNOSTIC CENTER

MS. VERMA NOOPUR
I.D. : 16249
AGE/SEX : 37/F
RECORDED : 30-10-2024 12:06

RATE : 114 BPM
B.P. : 130/84 mmHg

BRUCE
RECOVERY
PHASE TIME : 0:59

ST @ 10mm/mV
80ms Postl
SPEED : 0.0 Km./Hr.
GRADE : 0.0 %
LINKED MEDIAN

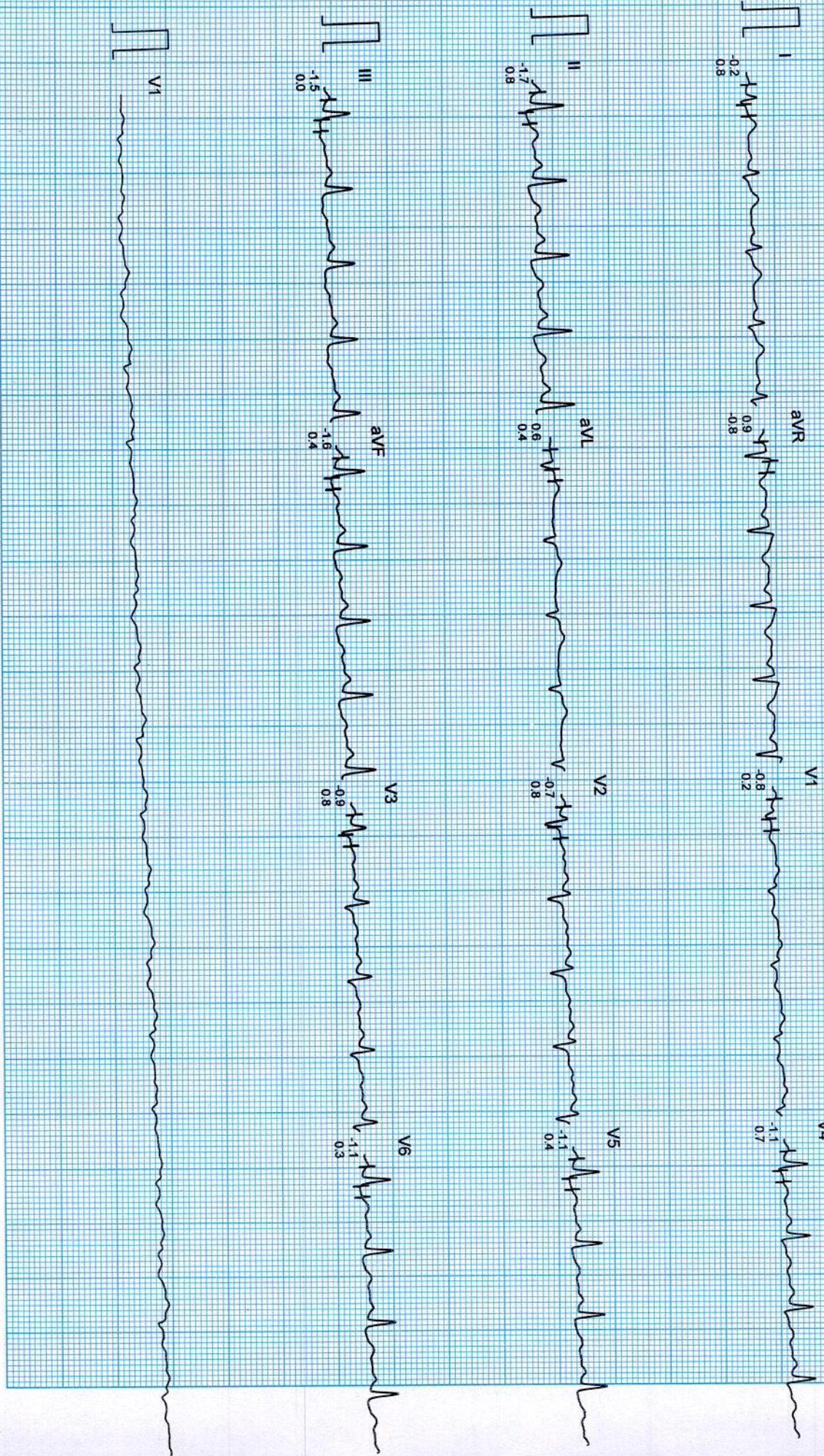

25mm/sec 10mm/mV

CardiCam, INDIA Ph.:091-731-2920740, TeleFax:091-731-2431214

MS. VERMA NOOPUR
I.D. : 16249
AGE/SEX : 37/F
RECORDED : 30-10-2024 12:06

RATE : 108 BPM
B.P. : 130/84 mmHg

BRUCE
RECOVERY (EVENT)
PHASE TIME : 1:06

ST @ 10mm/mV
80ms Post
SPEED : 0.0 Km/Hr
GRADE : 0.0 %
RAW E.C.G

