

Ph No: 9606 263064

S232439723

OP Registration Card

Registration No. : S232439723 Date & Time : 21-03-2024 08:48 AM
Patient Name : MR. HARISH N M Age/Sex : 32Y/M
Father/Spouse : NURYA NAIK Marital Status : Married Mobile No. : 8431438195
Address : OLD TOWN , BHADRAVATHI-577301, SHIVAMOGGA
Plan : GENERAL
Department : UROLOGY Consultant : DR. HARSHA H S

Complaints:

Thanks for ref

- C/o Poor flow X 2-3 yrs

Clinical Findings:

- Liquide → 2 litres/day
Frequency → 4-5/0
Bowel → Daily

Diagnosis:

→ VSH } Reports noted
Blood }
Urine }

Ext Gen → NAD

Investigations:

Adv
- Urofluorometry

Harsha

Cross Reference:

3.15 pm

UFM - Noted

Treatment/Prescriptions:

Adv
- Rf U/mw

R
- Tab Flobral X 1 month
10mg 0-01

Harsha

Signature of Consultant

SARJI SUPER SPECIALITY HOSPITAL

Near Radhavendra Swamy Mutt
Tilak Nagar Shivamogga-577201

Uroflowmetry Test Report

Patient Name: HARISH N M

Patient Id : S232439723

Test Date : 21/Mar/2024-15:13

Gender : Male

Height : -

Weight : -

Age : 32 years

Position : Standing

Referred By : HARSHA H S

Attended By : PREKSHA

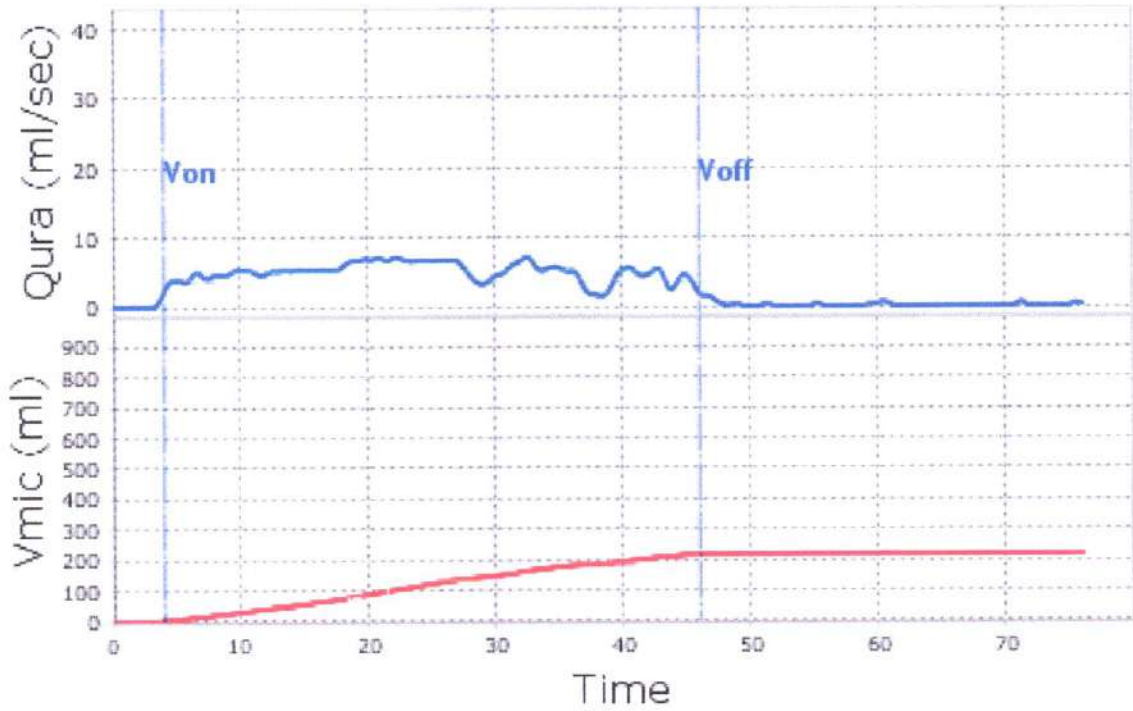

Hesitancy : -
Time to max flow : 29 sec
Avg Flow : 5 ml/sec

Flow time : 41 sec
Max Flow : 7 ml/sec
Residual urine : -

Voided Volume : 218 ml
Voiding time : 42 sec
VOID : 7/218/-

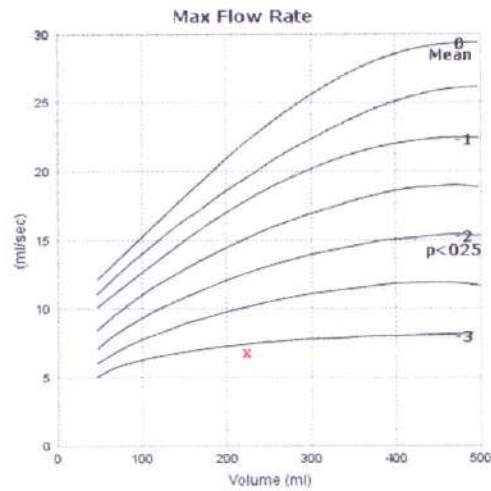
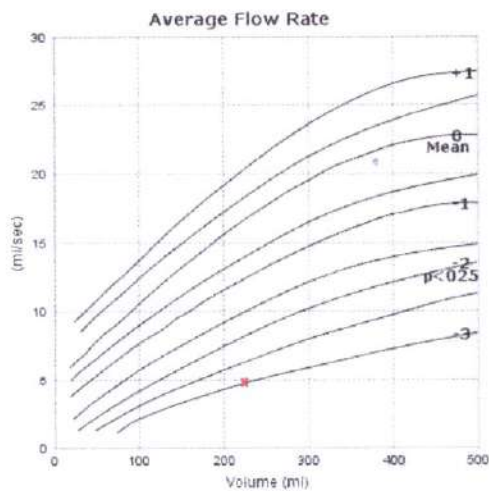

Status Medical Equipment
www.statmedi.com



Near Sri Raghavendra Swamy Mutt, Tilak Nagar,
Durgigudi, Shivamogga, Karnataka-577201

TN = H
@ 11:18



S232439723

OP Registration Card

Registration No. : S232439723	Date & Time : 21-03-2024 08:48 AM
Patient Name : MR. HARISH N M	Age/Sex : 32Y/M
Father/Spouse : NURYA NAIK	Marital Status : Married
Address : OLD TOWN , BHADRAVATHI-577301, SHIVAMOGGA	Mobile No. : 8431438195
Plan : GENERAL	
Department : INTERNAL MEDICINE	Consultant : DR. SHUNYA SAMPAD

Complaints:

No active complaint

Clinical Findings:

Head ache
↓ urinary flow speed
dyspepsia
|
Kibiboric

Diagnosis:

Rp: 130/80mm

Investigations:

Cx
ae
|
m

Cross Reference:

Treatment/Prescriptions:

m
Urologist gm

Signature of Consultant

2

① ~~Tree~~ Branch 10 501 (30)

② ~~Tree~~ Program 0 100 (15)

(B2)

③ ~~m~~ ~~max~~ ~~min~~ 500 100 (6)

A

814 716 9218

(10.30 to 7pm)

(11am to 3pm)

Near Sri Raghavendra Swamy Mutt, Tilak Nagar,
Durgigudi, Shivamogga, Karnataka-577201



S232439723

OP Registration Card

Registration No. : S232439723 Date & Time : 21-03-2024 08:48 AM
Patient Name : MR. HARISH N M Age/Sex : 32Y/M
Father/Spouse : NURYA NAIK Marital Status : Married Mobile No. : 8431438195
Address : OLD TOWN , BHADRAVATHI-577301, SHIVAMOGGA
Plan : OPREG
Department : DENTISTRY Consultant : DR. DEEPA ARUN

Complaints:

check up done

Clinical Findings:

Stains Calculus present
O/E, Partially erupted $\frac{1}{8}$
Cervical abrasion.

Adv: Scaling & polishing

restorations

Diagnosis:

Investigations:

Cross Reference:

Treatment/Prescriptions:

Signature of Consultant
Dr. DEEPA ARUN
BDS.,MDS.
PERIODONTIST
Reg.No. 5666-A



S232439723

OP Registration Card

Registration No. : S232439723	Date & Time : 21-03-2024 08:48 AM
Patient Name : MR. HARISH N M	Age/Sex : 32Y/M
Father/Spouse : NURYA NAIK	Marital Status : Married
Address : OLD TOWN , BHADRAVATHI-577301, SHIVAMOGGA	Mobile No. : 8431438195
Plan : OPREG	
Department : DERMATOLOGY	Consultant : DR. SHANTHALA R M

Complaints:

P. versicolor. C SD v

Clinical Findings:

Adv: - Onabel-SD - 1000mg
 25-30 days
 20-25 days
 20-25 days
 20-25 days

T. Fluconazole - 100mg

Diagnosis:

→ (~~1000mg~~)
- (2)

Investigations:

- Keraglo-AD - shampoo
 (1000mg 100ml)
 20-25 days

Cross Reference:

Treatment/Prescriptions:

S2-HH. cream - 10g
(100)

K2 - Soap

K2 - dusting powder

Signature of Consultant

Near Sri Raghavendra Swamy Mutt, Tilak Nagar,
Durgigudi, Shivamogga, Karnataka-577201



S232439723

OP Registration Card

Registration No. : S232439723 Date & Time : 21-03-2024 08:48 AM
Patient Name : MR. HARISH N M Age/Sex : 32Y/M
Father/Spouse : NURYA NAIK Marital Status : Married Mobile No. : 8431438195
Address : OLD TOWN , BHADRAVATHI-577301, SHIVAMOGGA

Plan : OPREG
Department : ENT Consultant : DR. PRASHANTH C D

Complaints:

21/3/24 Pt for Routine examination.

Clinical Findings:

D/E Nose
phx
Bm

Diagnosis:

PNS (N)

Investigations:

R
- Flutivays nasal spray 2puff OD
- T. Bilamin M 1-00 X 7 days

Cross Reference:

Treatment/Prescriptions:

Signature of Consultant

Dr. Prashanth C.D.
ENT, Head & Neck Surgery
KMC Reg. No. 77708

Name : **HARISH N M**
 AGE/SEX : 32 Yrs / Male
 CONTACT NO. : 8431438195
 REFERRED BY : **DR. SHUNYA SAMPAD**

REG/LAB NO. : 24032576 / 38677
 UHID : S232439723
 IP/OP : OP /
 DATE OF COLLECTION : 21-03-2024 at 08:56 AM
 DATE OF REPORT : 21-03-2024 at 09:18 AM



TEST PARAMETER	RESULT	UNIT	REFERENCE RANGE
----------------	--------	------	-----------------

HAEMATOLOGY

HAEMOGLOBIN <small>PHOTOMETRY</small>	14.1	gm/dl	13.5 - 17.5
PLATELET COUNT <small>FLOW CYTOMETRY METHOD</small>	5950	cells/cumm	4000 - 11000
DIFFERENTIAL COUNT			
NEUTROPHILS	47.8	%	35 - 66
LYMPHOCYTES	41.7	%	24 - 44
MONOCYTES	7.7	%	2 - 8
EOSINOPHILS	2.5	%	0 - 6
BASOPHILS	0.3	%	0 - 1
PLATELET COUNT <small>DC DETECTION METHOD</small>	2.72	Lakhs/cumm	1.5 - 4.5
R.B.C COUNT <small>DC DETECTION METHOD</small>	4.77	mill/cumm	4.5 - 5.9
PACKED CELL VOLUME (PCV) <small>CALCULATED</small>	42.0	%	37 - 53
M.C.V <small>CALCULATED</small>	88.1	fl	80 - 100
M.C.H <small>CALCULATED</small>	29.56	pg	26 - 34
M.C.H.C <small>CALCULATED</small>	33.57	g/dl	32 - 36
W-CV <small>CALCULATED</small>	11.6	%	11.5 - 13.1

Dispatched by: SUMA

**** End of Report ****

Printed by: Chethana on 21-03-2024 at 01:39 PM

Please correlate laboratory results clinically. Contact laboratory for any clarification. All results are sample specific.

MUSKAN
Lab technician

VERIFIED BY

S. Chethan Sagar
Dr. CHETHAN SAGAR S
MBBS, MD
Consultant Pathologist



Name : HARISH N M	REG/LAB NO. : 24032576 / 38677
AGE/SEX : 32 Yrs / Male	UHID : S232439723
CONTACT NO. : 8431438195	IP/OP : OP /
REFERRED BY : DR. SHUNYA SAMPAD	DATE OF COLLECTION : 21-03-2024 at 08:56 AM
	DATE OF REPORT : 21-03-2024 at 10:34 AM



TEST PARAMETER	RESULT	UNIT	REFERENCE RANGE
----------------	--------	------	-----------------

BIOCHEMISTRY

RENAL FUNCTION TEST

FASTING BLOOD UREA <small>GLUCO-UREASE METHOD</small>	20.6	mg/dL	16.6 - 48.5
SERUM CREATININE <small>ENZYMATIC METHOD</small>	1.11	mg/dL	0.7 - 1.2
FASTING BLOOD SUGAR <small>GOD POD METHOD</small>	93	mg/dl	70 - 110

LIVER FUNCTION TEST (LFT)

TOTAL BILIRUBIN	0.47	mg/dl	0.1 - 1.2
DIRECT BILIRUBIN	0.17	mg/dl	0 - 0.2
INDIRECT BILIRUBIN	0.30	mg/dl	0 - 0.8
SGOT/AST	24	U/L	up to 41
SGPT/ALT	24	U/L	up to 41
ALKALINE PHOSPHATASE	78	IU/L	40 - 129
TOTAL PROTEIN	7.2	g/dl	6.6 - 8.7
SERUM ALBUMIN	4.3	g/dl	3.4 - 5.4
SERUM GLOBULIN	2.9	g/dL	3.5 - 4.5
A/G RATIO	1.5		1.1 - 2.2
SERUM URIC ACID	5.9	mg/dL	3 - 7

HAEMATOLOGY

BLOOD GROUP	"B"		
RH TYPE	POSITIVE		
ERYTHROCYTE SEDIMENTATION RATE <small>WESTERGRENS METHOD</small>	15	mm/hr	0 - 10

Dispatched by: Anil Kumar

**** End of Report ****

Printed by: Chethana on 21-03-2024 at 01:39 PM

Please correlate laboratory results clinically. Contact laboratory for any clarification. All results are sample specific.

S. Chethana Sarja



Name : HARISH N M	REG/LAB NO. : 24032576 / 38677
AGE/SEX : 32 Yrs / Male	UHID : S232439723
CONTACT NO. : 8431438195	IP/OP : OP /
REFERRED BY : DR. SHUNYA SAMPAD	DATE OF COLLECTION : 21-03-2024 at 08:56 AM
	DATE OF REPORT : 21-03-2024 at 10:34 AM



TEST PARAMETER	RESULT	UNIT	REFERENCE RANGE
----------------	--------	------	-----------------

BIOCHEMISTRY

IPID PROFILE TEST (LPT)

TOTAL CHOLESTEROL	140	mg/dl	Desirable level: <200mg/dl Border line High :200-239mg/dl High : > 240mg/dl
TRIGLYCERIDES	51	mg/dl	Desirable level : <150mg/dl Borderline High :150-199mg/dl High :200-499mg/dl
HDL CHOLESTEROL - DIRECT	40	mg/dl	Desirable level : >60mg/dl Borderline : 40-60mg/dl High risk : < 40mg/dl
LDL CHOLESTEROL - DIRECT	93	mg/dl	Desirable :<100 mg/dl LowRisk :100-129mg/dl Borderline :130-159mg/dl High risk :160-189mg/dl Very high risk:>190mg/dl
VLDL CHOLESTEROL	10	mg/dl	< 30.0
TC/HDL	4		< 4.5
LDL/HDL	2		<3.5

Dispatched by: Anil Kumar

**** End of Report ****

Printed by: Chethana on 21-03-2024 at 01:39 PM

Please correlate laboratory results clinically. Contact laboratory for any clarification. All results are sample specific.

ANIL KUMAR M
Lab technician

VERIFIED BY

S. Chethan Sagar
Dr. CHETHAN SAGAR S
MBBS, MD
Consultant Pathologist



Name : HARISH N M	REG/LAB NO. : 24032576 / 38677
AGE/SEX : 32 Yrs / Male	UHID : S232439723
CONTACT NO. : 8431438195	IP/OP : OP /
REFERRED BY : DR. SHUNYA SAMPAD	DATE OF COLLECTION : 21-03-2024 at 08:56 AM
	DATE OF REPORT : 21-03-2024 at 11:00 AM



TEST PARAMETER	RESULT	UNIT	REFERENCE RANGE
----------------	--------	------	-----------------

BIOCHEMISTRY

HbA1c (Glycosylated hemoglobin)

^{HPLC} HbA1c (GLYCOSYLATED Hb)	5.0	%	4.2 - 6.4
MEAN BLOOD GLUCOSE	96.8	mg/dl	60 - 120

Note:

1. Since HbA1c reflects long term fluctuations in the blood glucose concentration, a diabetic patient who is recently under good control may still have a high concentration of HbA1c.
2. Target goals of < 7.0 % may be beneficial in patients with short duration of diabetes, long life expectancy and no significant cardiovascular disease. In patients with significant complications of diabetes, limited life expectancy or extensive co-morbid conditions, targeting a goal of < 7.0 % may not be appropriate.

Comments:

HbA1c provides an index of average blood glucose levels over the past 8 - 12 weeks and is a much better indicator of long term glycemic control as compared to blood and urinary glucose determinations. ADA criteria for correlation between HbA1c & Mean plasma glucose levels.

Dispatched by: Anil Kumar

**** End of Report ****

Printed by: Chethana on 21-03-2024 at 01:39 PM

Please correlate laboratory results clinically. Contact laboratory for any clarification. All results are sample specific.

MOHAN J
Lab technician

VERIFIED BY

S. Chethan Sagar
Dr. CHETHAN SAGAR S
MBBS, MD
Consultant Pathologist



Name : HARISH N M	REG/LAB NO. : 24032576 / 38677
AGE/SEX : 32 Yrs / Male	UHID : S232439723
CONTACT NO. : 8431438195	IP/OP : OP /
REFERRED BY : DR. SHUNYA SAMPAD	DATE OF COLLECTION : 21-03-2024 at 08:56 AM
	DATE OF REPORT : 21-03-2024 at 01:39 PM



TEST PARAMETER	RESULT	UNIT	REFERENCE RANGE
----------------	--------	------	-----------------

HORMONE ASSAYS

THYROID PROFILE (TFT)

<small>ELFA METHOD</small> TOTAL TRIIODOTHYRONINE (T3)	0.63	ng/ml	0.8 - 1.8
<small>ELFA METHOD</small> TOTAL THYROXINE (T4)	7.77	ug/dl	5.5 - 14
<small>CLIA</small> THYROID STIMULATING HORMONE (TSH)	3.30	μIU/ml	0.35 - 5.5

Dispatched by: Chethana

**** End of Report ****

Printed by: Chethana on 21-03-2024 at 01:39 PM

Please correlate laboratory results clinically. Contact laboratory for any clarification. All results are sample specific.

LAB TECHNICIAN

VERIFIED BY

S. Chethan Sagar
Dr. CHETHAN SAGAR S
MBBS, MD
Consultant Pathologist



Name	: HARISH N M	REG/LAB NO.	: 24032576 / 38677
AGE/SEX	: 32 Yrs / Male	UHID	: S232439723
CONTACT NO.	: 8431438195	IP/OP	: OP /
REFERRED BY	: DR. SHUNYA SAMPAD	DATE OF COLLECTION	: 21-03-2024 at 08:56 AM
		DATE OF REPORT	: 21-03-2024 at 10:11 AM



TEST PARAMETER	RESULT	UNIT	REFERENCE RANGE
----------------	--------	------	-----------------

CLINICAL PATHOLOGY

URINE ROUTINE

PHYSICAL EXAMINATION

URINE PH	6.0
COLOUR	PALE YELLOW
APPEARANCE	CLEAR
SPECIFIC GRAVITY	1.025

CHEMICAL EXAMINATION

URINE ALBUMIN	NIL
SUGAR	NIL
KETONE BODIES	ABSENT
BILE SALT	NEGATIVE
BILE PIGMENT	NEGATIVE

MICROSCOPIC EXAMINATION

PUS CELLS	2-3 /hpf
EPITHELIAL CELLS	1-2 /hpf
WBC'S	NIL
NITRITE	ABSENT

Dispatched by: SUMA

**** End of Report ****

Printed by: Chethana on 21-03-2024 at 01:39 PM

Please correlate laboratory results clinically. Contact laboratory for any clarification. All results are sample specific.

SUMA M S
Lab technician

VERIFIED BY

S. Chethan Sagar
Dr. CHETHAN SAGAR S
MBBS, MD
Consultant Pathologist





ಸಾಧನ ಕಣ್ಣಿನ ಆಸ್ಪತ್ರೆ ಮತ್ತು ಲೇಸರ್ ಸೆಂಟರ್

☎ : ಫೋನ್ : 08182-274155
ಮನೆ : 6363548416
e-mai : birursubhash@gmail.com

ಡಾ|| ಬಿ.ವಿ. ಸುಭಾಷ್

M.B.B.S., DOMS., M.S. (Manipal)
Diplomate N.B. (Delhi)

ಕಣ್ಣಿನ ತಜ್ಞರು ಮತ್ತು ಮೆಳ್ಳೆಗಣ್ಣು ಪರಿಣಿತರು
ಫಾರ್ಮಲ್ ಅಸಿಸ್ಟೆಂಟ್ ಪ್ರೊಫೆಸರ್, ಕೆ.ಎಂ.ಸಿ., ಮಣಪಾಲ
K.M.C. Reg. No. 22,606

ರತ್ನಮ್ಮ ಮಾಧವರಾವ್ ರಸ್ತೆ
ಕೆನರಾ ಬ್ಯಾಂಕ್ ಪಕ್ಕ
ಪಾರ್ಕ್ ಬಡಾವಣೆ, ದುರ್ಗಿಗುಡಿ
ಶಿವಮೊಗ್ಗ-577 201

ದಿನಾಂಕ 21/03/24.....

Conjunctiva not 7 2/3

Harish N.M

32yrs.

(BE) vision R - 6/6
L - 6/6

colour vision normal

pupil normal

Antiglare coated Blue Ray cut
glasses

fundus normal

Imp: Nil opt. chorocele

ಡಾ|| ಬಿ.ವಿ. ಸುಭಾಷ್
ಸಾಧನ ಕಣ್ಣಿನ ಆಸ್ಪತ್ರೆ
ಸಿಂಡಿಕೇಟ್ ಬ್ಯಾಂಕ್ ಪಕ್ಕ
ರತ್ನಮ್ಮ ಮಾಧವರಾವ್ ರಸ್ತೆ, ದುರ್ಗಿಗುಡಿ
ಶಿವಮೊಗ್ಗ. ☎: 274155

— : HOSPITAL IS RECOGNISED BY : —

- ◆ TTK HEALTHCARD
- ◆ DHS INDIA
- ◆ ICICI LOMBARD HEALTH INSURANCE
- ◆ MDINDIA HEALTHCARE
- ◆ PEOPLE HEALTHCARE
- ◆ HDFC ERGO INSURANCE
- ◆ KPC
- ◆ IFFCO TOKIO INSURANCE
- ◆ RELIANCE INSURANCE
- ◆ I-CARE INSURANCE
- ◆ STAR HEALTH

— : ಸೌಲಭ್ಯಗಳು : —

ಕಂಪ್ಯೂಟರಿಕೃತ ಕಣ್ಣಿನ ಪರೀಕ್ಷೆ, ಹೊಲಿಗೆ ರಹಿತ ಪೂರೆ ಶಸ್ತ್ರಚಿಕಿತ್ಸೆ ಹಾಗೂ ಲೆನ್ಸ್ (IOL) ಜೋಡಣೆ, ಕಾಂಟ್ಯಾಂಕ್ಟ್ ಲೆನ್ಸ್, ಮೆಳ್ಳೆಗಣ್ಣು ಚಿಕಿತ್ಸೆ, ಸಕ್ಕರೆ ಕಾಯಿಲೆಗೆ DIODE ಲೇಸರ್, YAG ಲೇಸರ್, ಅಕ್ಷಿಪಟಲದ ಫೋಟೋ, ಎ-ಬಿ ಸ್ಕ್ಯಾನ್, ಪರಿಮೆಟ್ರಿ.

ಸಲಹಾ ವೇಳೆ : ಬೆಳಿಗ್ಗೆ 10-00 ರಿಂದ 3-00 ಮತ್ತು ಸಂಜೆ 6-00 ರಿಂದ 8-00

ಭಾನುವಾರ ರಜ

ಬರುವಾಗ ಈ ಜೀಷಿಯನ್ನು ಮರೆಯದೇ ತನ್ನಿ.

CARDIOPRINT

21.03.2024 10:06:03

sarj: super spicity hospital

SHIMOGA

Location:
Room:
Order Number:
Indication:
Medication 1:
Medication 2:
Medication 3:

78 bpm
- / - mmHg

QRS : 80 ms
QT / QTcBaz : 350 / 399 ms
PR : 170 ms
P : 112 ms
RR / PP : 772 / 769 ms
P / QRS / T : 71 / 63 / 32 degrees

Normal sinus rhythm with sinus arrhythmia
Normal ECG

Technician:
Ordering Ph:
Referring Ph:
Attending Ph:

Harish NM

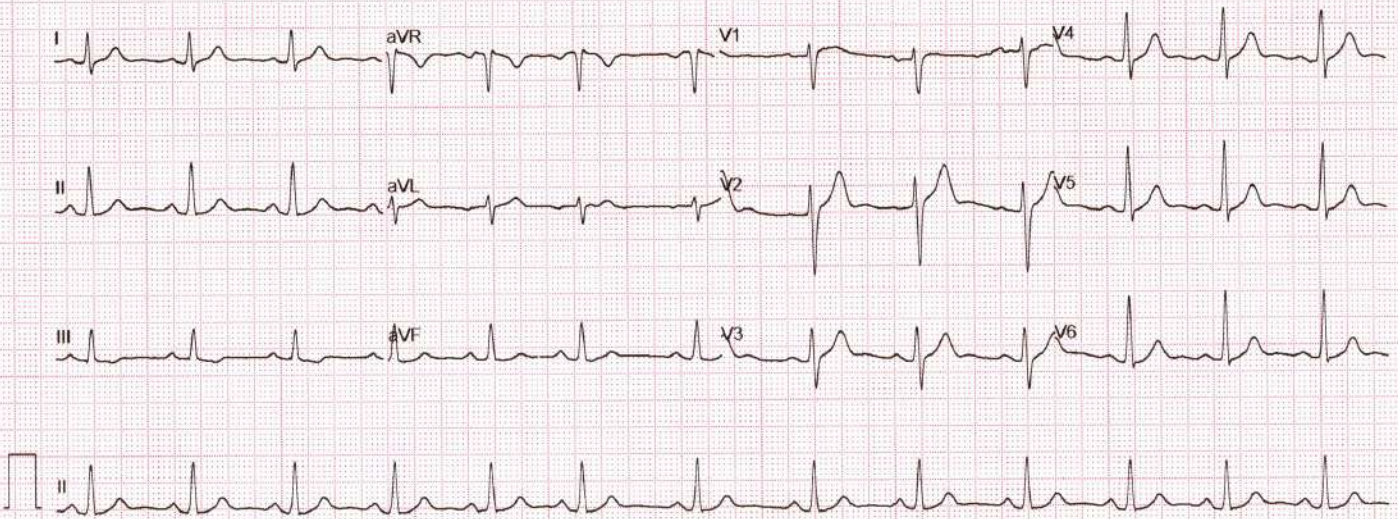

GE MAC2000

1.1

12SL™ v241

25 mm/s

10 mm/mV

ADS

0.05 Hz

50 Hz

4x2.5x3_25_R1

Unconfirmed

1/1

Patient Name :: Mr. Harish N.M S/o Nurya Naik	Age :: 32 Years	Gen. :: Male
Referred By :: Dr. Shunya Sampad	Tr. I.D.:: S232439723	Date :: 21/03/2024

Clinical data: Health check up.

USG ABDOMEN & PELVIS

- ◆ **Liver (12.3 cm) is normal in size and shows diffuse increased echogenicity.** No focal lesion detected to the extent imaged. No IHBR / EHBR dilatation. CBD is not dilated.
- ◆ **Gall Bladder** is well distended and has normal wall thickness. No calculi detected to the extent imaged.
- ◆ **Spleen (9.3 cm span)** is normal in size and echotexture. No focal lesion detected to the extent imaged.
- ◆ **Pancreas** - Visualized part of pancreas is normal in size and echotexture.
- ◆ **Both kidneys** are normal in size, shape, position and echotexture. Corticomedullary differentiation is maintained. No focal mass detected to the extent imaged.
Right Kidney measures: 10.6 cm. No dilatation of pelvicalyceal system in the present study. No calculi seen to the extent imaged.
Left Kidney measures: 10.4 cm. No dilatation of pelvicalyceal system in the present study. No calculi seen to the extent imaged.
- ◆ **HRUSG reveals,** no significant mass formation / collection to the extent imaged.
- ◆ **Urinary Bladder** is well distended and echoes free contents. There is no evidence of calculi to the extent imaged.
- ◆ **Prostate:** is normal in size and echotexture. No obvious focal lesion.
- ◆ No ascites.

IMPRESSION

- ✘ Diffuse grade I fatty liver.
- ✘ No other obvious abnormality detected in the present study.
- ➔ Correlate clinically.

Siddu

Dr. Akhila D MBBS, DMRD, FRCR (London)
Consultant Radiologist



R



232435824 HARISH N M 32Y/M CHEST, PA 21-Mar-24 10:27 AM
SARJI SUPER SPECIALITY HOSPITAL. SHIVAMOGGA-577201