

To,

The Coordinator,
Mediwheel (Arcofemi Healthcare Limited)
Helpline number: 011- 41195959

Dear Sir / Madam,

Sub: Annual Health Checkup for the employees of Bank of Baroda

This is to inform you that the following spouse of our employee wishes to avail the facility of Cashless Annual Health Checkup provided by you in terms of our agreement.

PARTICULARS OF HEALTH CHECK UP BENEFICIARY	
NAME	SUSMITA DEY
DATE OF BIRTH	05-01-1990
PROPOSED DATE OF HEALTH CHECKUP FOR EMPLOYEE SPOUSE	24-02-2024
BOOKING REFERENCE NO.	23M100090100092936S
SPOUSE DETAILS	
EMPLOYEE NAME	MR. DAN RAHUL KUMAR
EMPLOYEE EC NO.	100090
EMPLOYEE DESIGNATION	HEAD CASHIER "E" _II
EMPLOYEE PLACE OF WORK	JAMTARA
EMPLOYEE BIRTHDATE	21-10-1984

This letter of approval / recommendation is valid if submitted along with copy of the Bank of Baroda employee id card. This approval is valid from **21-02-2024** till **31-03-2024**. The list of medical tests to be conducted is provided in the annexure to this letter. Please note that the said health checkup is a **cashless facility** as per our tie up arrangement. We request you to attend to the health checkup requirement of our employee's spouse and accord your top priority and best resources in this regard. The EC Number and the booking reference number as given in the above table shall be mentioned in the invoice, invariably.

We solicit your co-operation in this regard.

Yours faithfully,

Sd/-

Chief General Manager
HRM Department
Bank of Baroda



(Note: This is a computer generated letter. No Signature required. For any clarification, please contact Mediwheel (Arcofemi Healthcare Limited))

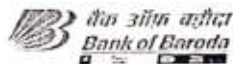



बैंक ऑफ़ बड़ौदा
Bank of Baroda



नाम : राहुल कुमार डान
Name : **Rahul Kumar Dan**

कर्मचारी कूट. क्र.

E.C. No. **100090**

जारीकर्ता अधिकारी

Issuing Authority: **CM (Security) EZ**

Rahul Kumar Dan





धारक के हस्ताक्षर
Signature of Holder



भारत सरकार
 Government of India

 पत्निका डी
 Karmika Dey
 जन्म: 31/01/1980
 लिंग: Female

 5685 8397 2503
आधार - आम आदमी का अधिकार

एनयूआई
एनयूआई
Unique Identification Authority of India
 पता
 D/O अमरजय डी जयसिंह, जयपुर, राजस्थान, 315021
 Address
 D/O Manojkumar Dey, SAHANA, Jamnara, JAMTARA, Jharkhand, 815291
 5685 8397 2503







असर्फी हॉस्पिटल

सबके लिए स्वास्थ्य

OUT PATIENT DEPARTMENT

Mediwheel

Department of General Medicine

Recd. No. : FEB24-77976 Visit : OPD/240224/193451
 Patient Name : MRS. SUSMITA DEY Mobile : 9934556619
 Age/Sex : 34 Y 1 M 19 D / Female Date : 24-Feb-2024 2:50 pm
 Address : SAHANA, JAMTARA, Jamtara - 815351, JHARKHAND,
 Doctor : Dr. Sumeet Kr. MD, Medicine OPD Timing :
 Referred By :

Allergies :
 Height : Ft In Temp : 96.6 C SPO2 : 99 %
 Weight : 56 Kg Pulse : 80 BPM B.P. : 100/60 mm/Hg

History and complaints :

Examination:

→ UTE

Diagnosis:

→ [Mild Anaemia]

Investigations:

Medicines Prescribed: f

- Sachet folioferrin 3gm
 (folioferrin)
 1/2 glass of water
 X stat

Follow up:

Days

Advice
 (Diet/ Lifestyle / Rehab)

Date :

Time :

- T. Bizer XT 100
 X 1 month

Signature of Doctor

*This document is not valid for Medico-Legal purposes.

34 Years

MRS SUSMITA DEY
Female

24-Feb-24 11:37:29
ASARFI INST. OF CARDIAC SCIENCES



Rate 79 . Sinus rhythm.....normal P axis, V-rate 50- 99
 . ST elevation, consider inferior injury.....ST >0.08mV, II III aVF
 . Baseline wander in lead(s) I,II,III,aVR,aVL,aVF,V1,V2,V3,V4,V5,V6

QRS 90
 QT 345
 QTc 396

--AXIS--

P 54
 QRS 75
 T 49

12 Lead; Standard Placement

- ABNORMAL ECG -

Unconfirmed Diagnosis

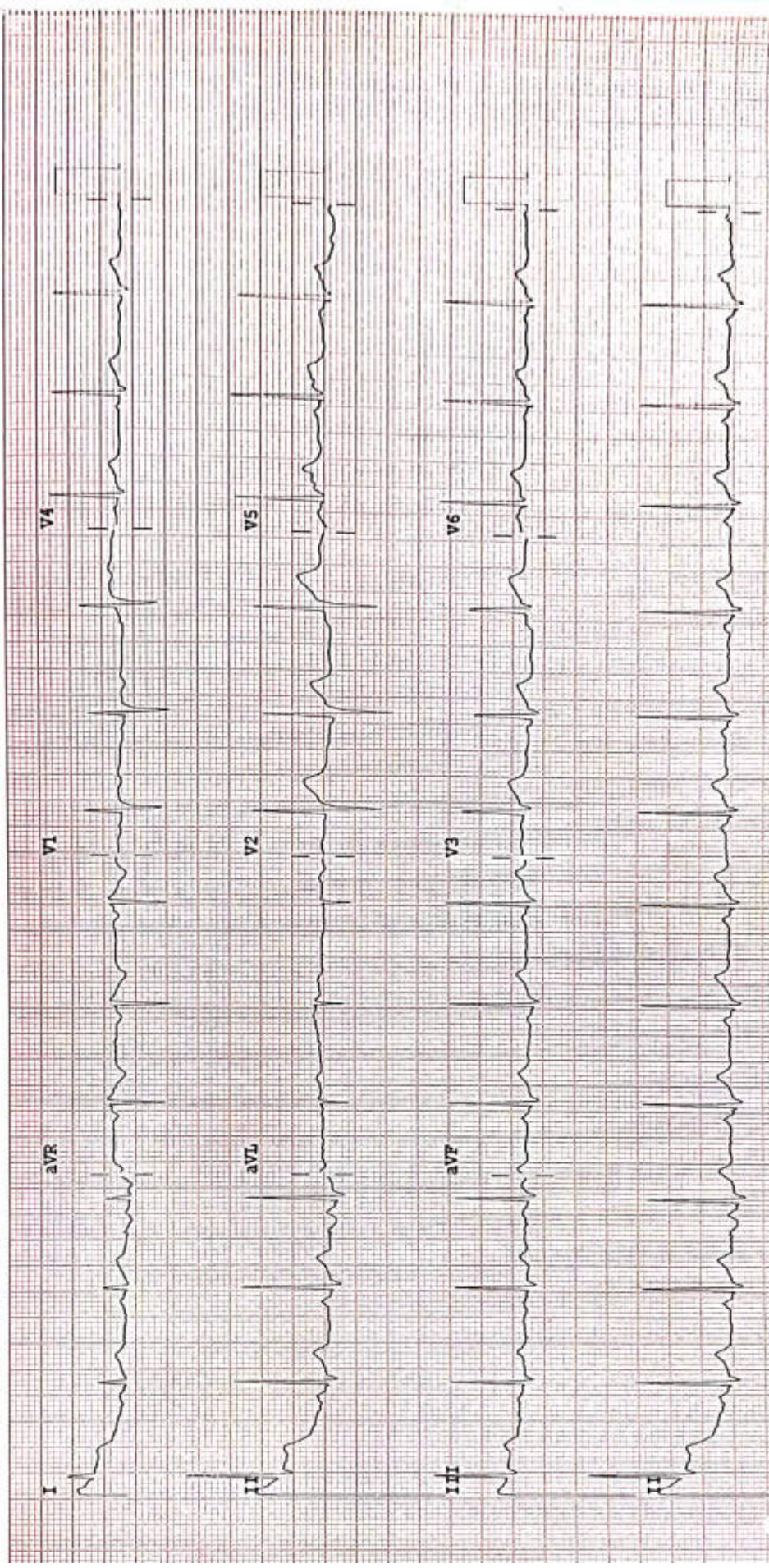

Device:

Speed: 25 mm/sec Limb: 10 mm/mV Chest: 10.0 mm/mV

F 50- 0.50-100 Hz W

PH100B CL P?

RADIOLOGY REPORT

Reg. No.	77976	Ref. Dr.	SELF
Name	MRS. SUSMITA DEY	Study	USG WHOLE ABDOMEN
Age & Sex	34Y /F	Reporting Date	24.02.2024

USG WHOLE ABDOMEN

- LIVER** : Liver is normal in size, shape & echotexture. No obvious focal lesion is seen. IHBR are not dilated.
- GALL BLADDER** : GB is partially distended. No obvious calculus or mass lesion is seen.
- CBD** : CBD is normal in course & caliber.
- PV** : PV is normal in course & caliber.
- PANCREAS** : Pancreas is normal in size, shape & echotexture. Peripancreatic soft tissues appear normal. MPD is not dilated.
- SPLEEN** : Spleen is normal in shape, size & echotexture. It measures 9cm in size.
- KIDNEYS** : The right kidney measures 9.9 x 3.1cm. The left kidney measures 10.1 x 4.8cm. Both kidneys are normal in shape, size & position. The pelvicalyceal system is normal. Corticomedullary differentiation is maintained. No focal lesion is seen.
- URINARY BLADDER** : Urinary bladder is well distended. Multiple internal echoes are seen in the lumen. The wall thickness is normal.
- UTERUS** : Uterus is normal in size, shape & echotexture. It measures 7.8 x 3.5 x 4.4cm. Endometrium is central and measures 6.1mm.
- OVARIES** : The right ovary measures 3 x 1.4cm. The left ovary measures 2.3 x 1.5cm. Both ovaries are normal in shape, size & position.
- OTHERS** : No ascites or retroperitoneal lymphadenopathy is seen.
- IMPRESSION** :
 - Multiple internal echoes in the urinary bladder. Correlate with urine examination to rule out cystitis.



Dr. VAISHALI PATEL
MBBS, DNB (Radio-diagnosis)
Consultant Radiologist



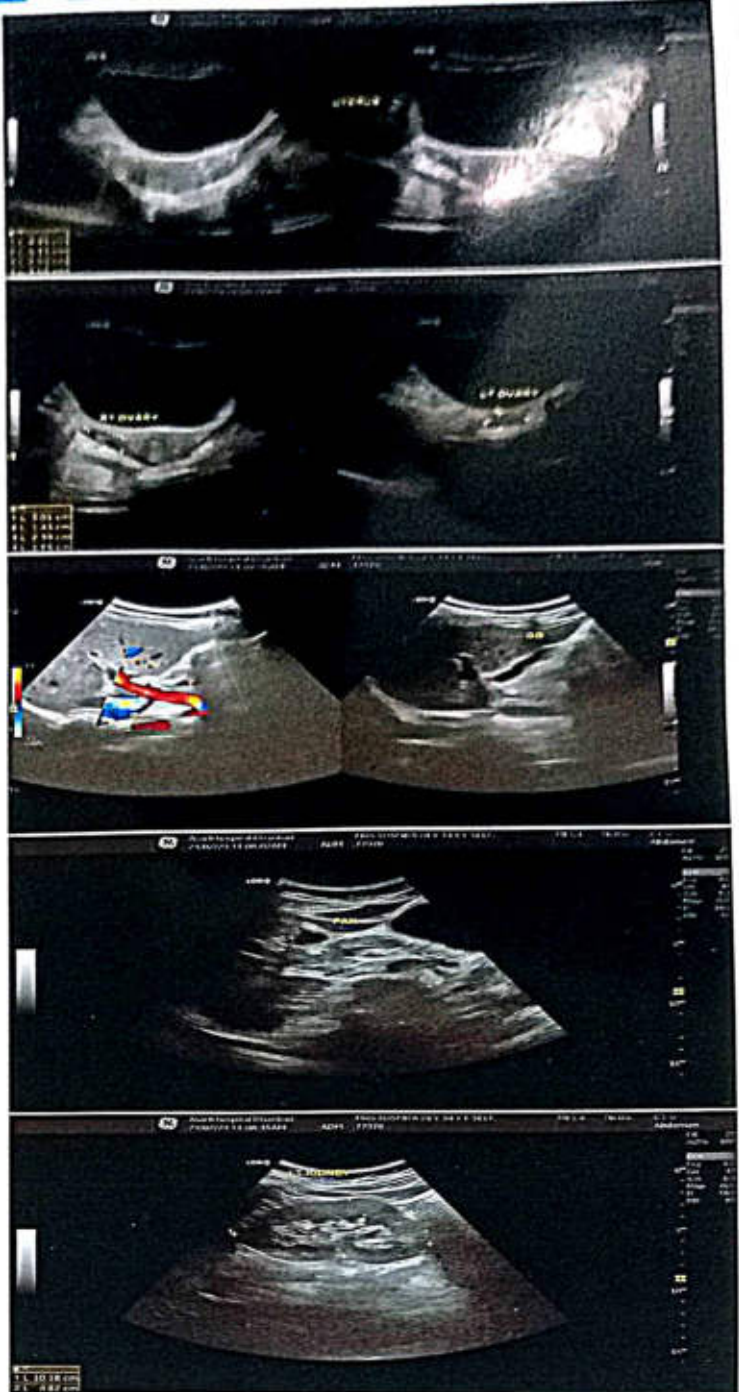



FINAL REPORT

Name : MRS. SUSMITA DEY
Reg. No. : FEB24-77976
Age / Sex : 34 Y 1 M 19 D / Female
Doctor : Self-Walkin
Pat. Type : Mediwheel



Collection Time : 24-02-2024 10:44:46
Receiving Time : 24-02-2024 10:46:14
Reporting Time : 24-02-2024 14:38:49
Publish Time : 24-02-2024 2:56 pm

Test Name	Result	Flag	Unit	Reference Range
Biochemistry				
Creatinine, Serum Method: Enzymatic				
Creatinine, Serum	0.6		mg/dl	0.6-1.4
				Machine Name: XL640
Uric Acid, Serum Method: Enzymatic				
Uric Acid, Serum	2.9	L	mg/dl	3.4-7.0
				Machine Name: XL640
Blood Urea Nitrogen (BUN) Method: Calculated				
Blood Urea Nitrogen (BUN)	7.38		mg/dl	07-21
				Machine Name: XL640
Fasting Blood Glucose, Plasma Method: GOD-POD				
Fasting Blood Glucose, Plasma	92.0		mg/dl	70-110
				Machine Name: XL640
LIPID PROFILE, SERUM Method: Spectrophotometry				
Triglycerides (Enzymatic)	85.0		mg/dl	Normal: <150 Borderline-high: 150-199 High risk 200-499 Very high risk >500
				Machine Name: XL640
Cholesterol, Total (CHOD/PAP)	168.0		mg/dl	<200 No risk 200-239 Moderate risk >240 High risk
VLDL Cholesterol (Calculated)	17		mg/dl	0-30
HDL Cholesterol (Enzymatic)	50.0	L	mg/dl	<40 High Risk ; >60 No Risk



[Signature]
DR N N SINGH
MD (PATHOLOGY)

*This Document is not valid for Medico-Legal purposes.

Condition of Laboratory Testing & Reporting

(1) It is presumed that the test(s) performed are on the specimen(s) / Sample(s) belonging to the patient named or identified and the verification of the particulars have been carried out by the patient or his/her representative at the point of generation of the said specimen(s) / Sample(s). (2) Laboratory investigations are only tool to facilitate in arriving at diagnosis and should be clinically correlated. (3) Tests results are not valid for medico legal Purposes. (4) Test requested might not be performed due to following Reason: (a) Specimen received is insufficient or inappropriate. (haemolysed/clotted/epemic etc.) (b) incorrect specimen type for requested test. (c) Specimen quality is unsatisfactory. (d) There is a discrepancy between the label on the specimen container and the Name on the test requisition form. (5) The Results of the Test May vary from lab and also from time to time for the same patient. (6) The results of a laboratory test are dependent on the quality of the sample as well as the assay technology. (7) In case of queries or unexpected test results please call at +91 9297862282, Email-labasarfi@gmail.com

Page 1 of 9

24 HOUR EMERGENCY

© AHL/D/0066/4197/Jan/24

"KEEP THE REPORTS CAREFULLY AND BRING THEM ALONG DURING YOUR NEXT VISIT TO OUR HOSPITAL"



FINAL REPORT

Name : MRS. SUSMITA DEY
Reg. No. : FEB24-77976
Age / Sex : 34 Y 1 M 19 D / Female
Doctor : Self-Walkin
Pat. Type : Mediwheel



Collection Time : 24-02-2024 10:44:46
Receiving Time : 24-02-2024 10:46:14
Reporting Time : 24-02-2024 14:38:49
Publish Time : 24-02-2024 2:56 pm

Test Name	Result	Flag	Unit	Reference Range
LDL Cholesterol (Calculated)	101	H	mg/dl	Optimum:<100 Above optimum:<130; Moderate risk:130-159; High risk:>160
Cholesterol Total : HDL Ratio (Calculated)	3.36		mg/dl	1.2-6.0
GLYCOCYLATED HEMOGLOBIN (HbA1C), BLOOD				
<i>Method: HPLC / Nephelometry</i>				
HbA1C	5.4		%	4.4-6.2
Estimated average glucose (eAG)	108.28		mg/dl	

Machine Name: BIO-RAD, D-10 / MISPA



DR N N SINGH
DR N N SINGH
MD (PATHOLOGY)

*This Document is not valid for Medico-Legal purposes

Page 2 of 9

Condition of Laboratory Testing & Reporting

(1) It is presumed that the test(s) performed are on the specimen(s) / Sample(s) belonging to the patient named or identified and the verification of the particulars have been carried out by the patient or his/her representative at the point of generation of the said specimen(s) / Sample(s). (2) Laboratory investigations are only tool to facilitate in arriving at diagnosis and should be clinically correlated. (3) Tests results are not valid for medico legal Purposes. (4) Test requested might not be performed due to following Reason: (a) Specimen received is insufficient or inappropriate. (haemolysed/clotted/lipemic etc.) (b) Incorrect specimen type for requested test. (c) Specimen quality is unsatisfactory. (d) There is a discrepancy between the label on the specimen container and the Name on the test requisition form. (5) The Results of the Test May vary from lab and also from time to time for the same patient. (6) The results of a laboratory test are dependent on the quality of the sample as well as the assay technology. (7) In case of queries or unexpected test results please call at +91 9297862282. Email- labasarfi@gmail.com

24 HOUR EMERGENCY

© AHL/D/0066/4197/Jan/24

"KEEP THE REPORTS CAREFULLY AND BRING THEM ALONG DURING YOUR NEXT VISIT TO OUR HOSPITAL"



FINAL REPORT

Name : MRS. SUSMITA DEY
Reg. No. : FEB24-77976
Age / Sex : 34 Y 1 M 19 D / Female
Doctor : Self-Walkin
Pat. Type : Mediwheel



Collection Time : 24-02-2024 10:44:46
Receiving Time : 24-02-2024 10:46:14
Reporting Time : 24-02-2024 14:38:49
Publish Time : 24-02-2024 2:56 pm

Test Name	Result	Flag	Unit	Reference Range
Liver Function Test (LFT)				
<i>Method: Spectrophotometry</i>				
<i>Machine Name: XL-640</i>				
Bilirubin Total (Diazo)	0.9		mg/dl	0.3-1.2
Bilirubin Direct (Diazo)	0.2		mg/dl	0.00-0.2
Bilirubin Indirect (Calculated)	0.7		mg/dl	0.00-1.0
SGPT (IFCC without PDP)	26.0		U/L	7-50
SGOT (IFCC without PDP)	33.0		U/L	5-45
Alkaline Phosphate (PNP AMP Kinetic)	217.6		U/L	70-306
GGT (Enzymatic)	12.0		U/L	0-55
Protein Total (Biuret)	8.0		g/dl	6.4-8.3
Albumin (BCG)	4.6		g/dl	3.5-5.2
Globulin (Calculated)	3.4		g/dl	2.3-3.5
A : G Ratio (Calculated)	1.35			0.8-2.0



[Signature]
DR N N SINGH
MD (PATHOLOGY)

*This Document is not valid for Medico-Legal purposes

Condition of Laboratory Testing & Reporting

(1) It is presumed that the test(s) performed are on the specimen(s) /Sample(s) belonging to the patient named or identified and the verification of the particulars have been carried out by the patient or his/her representative at the point of generation of the said specimen(s)/ Sample(s). (2) Laboratory investigations are only tool to facilitate in arriving at diagnosis and should be clinically correlated. (3) Tests results are not valid for medico legal Purposes. (4) Test requested might not be performed due to following Reason: (a) Specimen received is insufficient or inappropriate. (haemolysed/clotted/epemic etc) (b) incorrect specimen type for requested test. (c) Specimen quality is unsatisfactory. (d) There is a discrepancy between the label on the specimen container and the Name on the test requisition form. (5) The Results of the Test May vary from lab and also from time to time for the same patient. (6) The results of a laboratory test are dependent on the quality of the sample as well as the assay technology. (7) In case of queries or unexpected test results please call at +91 9297862282, Email: labasarfi@gmail.com

Page 3 of 9

24 HOUR EMERGENCY

© AHL/D/0066/4197/Jan/24

"KEEP THE REPORTS CAREFULLY AND BRING THEM ALONG DURING YOUR NEXT VISIT TO OUR HOSPITAL"



FINAL REPORT

Name : MRS. SUSMITA DEY
Reg. No. : FEB24-77976
Age / Sex : 34 Y 1 M 19 D / Female
Doctor : Self-Walkin
Pat. Type : Mediwheel



Collection Time : 24-02-2024 10:44:46
Receiving Time : 24-02-2024 10:46:14
Reporting Time : 24-02-2024 14:38:49
Publish Time : 24-02-2024 2:56 pm

Test Name	Result	Flag	Unit	Reference Range
Clinical Pathology				



[Signature]
DR N N SINGH
MD (PATHOLOGY)

*This Document is not valid for Medico-Legal purposes.

Condition of Laboratory Testing & Reporting

(1) It is presumed that the test(s) performed are on the specimen(s) /Sample(s) belonging to the patient named or identified and the verification of the particulars have been carried out by the patient or his/her representative at the point of generation of the said specimen(s)/ Sample(s). (2) Laboratory investigations are only tool to facilitate in arriving at diagnosis and should be clinically correlated. (3) Tests results are not valid for medico legal Purposes. (4) Test requested might not be performed due to following Reason: (a)Specimen received is insufficient or inappropriate. (haemolysed/clotted/lipemic etc.) (b)Incorrect specimen type for requested test. (c)Specimen quality is unsatisfactory. (d) There is a discrepancy between the label on the specimen container and the Name on the test requisition form. (5) The Results of the Test May vary from lab and also from time to time for the same patient. (6) The results of a laboratory test are dependent on the quality of the sample as well as the assay technology. (7) In case of queries or unexpected test results please call at +91 9297862282, Email-labasarfi@gmail.com

Page 4 of 9

24 HOUR EMERGENCY

© AHL/D/0066/4197/Jan/24

"KEEP THE REPORTS CAREFULLY AND BRING THEM ALONG DURING YOUR NEXT VISIT TO OUR HOSPITAL"



FINAL REPORT

Name : MRS. SUSMITA DEY
Reg. No. : FEB24-77976
Age / Sex : 34 Y 1 M 19 D / Female
Doctor : Self-Walkin
Pat. Type : Mediwheel



Collection Time : 24-02-2024 10:44:46
Receiving Time : 24-02-2024 10:46:14
Reporting Time : 24-02-2024 14:38:49
Publish Time : 24-02-2024 2:56 pm

Test Name	Result	Flag	Unit	Reference Range
Routine Urine Examination; Urine				
Method: Microscopic				Machine Name: Microscope
Leukocytes	NEGATIVE			
Appearance	CLEAR			
Colour	STRAW			
Volume	20		ml.	
Protiens	NEGATIVE			
Glucose	NEGATIVE			
PH	6.0			
Specific Gravity	1.005			
Bilirubin	NEGATIVE			
Ketone Bodies	NEGATIVE			
Bile Salts	XX			
Bile Pigments	XX			
Nitrite	NEGATIVE			
Pus Cells	2-3		/hpf.	
Epithelial Cells	1-2		/hpf.	
R.B.C.	NIL		/hpf.	
Casts	NOT SEEN		/hpf.	



DR N N SINGH
DR N N SINGH
MD (PATHOLOGY)

Condition: This document is not valid for Medico-Legal purposes

(1) It is presumed that the test(s) performed are on the specimen(s) / Sample(s) belonging to the patient named or identified and the verification of the particulars have been carried out by the patient or his/her representative at the point of generation of the said specimen(s) / Sample(s) (2) Laboratory investigations are only tool to facilitate in arriving at diagnosis and should be clinically correlated. (3) Tests results are not valid for medico legal Purposes. (4) Test requested might not be performed due to following Reason: (a) Specimen received is insufficient or inappropriate. (haemolysed/diluted/psmic etc.) (b) Incorrect specimen type for requested test. (c) Specimen quality is unsatisfactory. (d) There is a discrepancy between the label on the specimen container and the Name on the test requisition form. (5) The Results of the Test May vary from lab and also from time to time for the same patient. (6) The results of a laboratory test are dependent on the quality of the sample as well as the assay technology (7) In case of queries or unexpected test results please call at +91 9297862282, Email: lab@asarfi@gmail.com

24 HOUR EMERGENCY

"KEEP THE REPORTS CAREFULLY AND BRING THEM ALONG DURING YOUR NEXT VISIT TO OUR HOSPITAL"



FINAL REPORT

Name : MRS. SUSMITA DEY
Reg. No. : FEB24-77976
Age / Sex : 34 Y 1 M 19 D / Female
Doctor : Self-Walkin
Pat. Type : Mediwheel



Collection Time : 24-02-2024 10:44:46
Receiving Time : 24-02-2024 10:46:14
Reporting Time : 24-02-2024 14:38:49
Publish Time : 24-02-2024 2:56 pm

Test Name	Result	Flag	Unit	Reference Range
Crystals	NOT SEEN		/hpf.	
others	NOT SEEN			

Protein:Creatinine Ratio; Urine

Method: Immunoturbidimetry, Spectrophotometer

Protein	14.0		mg/L	
Creatinine	25.1		mg/dl	
PCR	0.56		mg/g	0-0.5



[Signature]
DR N N SINGH
MD (PATHOLOGY)

Condition: **This document is not valid for Medico-Legal purposes**

Page 6 of 9

(1) It is presumed that the test(s) performed are on the specimen(s) / Sample(s) belonging to the patient named or identified and the verification of the particulars have been carried out by the patient or his/her representative at the point of generation of the said specimen(s) / Sample(s). (2) Laboratory investigations are only tool to facilitate in arriving at diagnosis and should be clinically correlated. (3) Tests results are not valid for medico legal Purposes. (4) Test requested might not be performed due to following Reason: (a) Specimen received is insufficient or inappropriate. (haemolysed/clotted/epemic etc.) (b) Incorrect specimen type for requested test. (c) Specimen quality is unsatisfactory. (d) There is a discrepancy between the label on the specimen container and the Name on the test requisition form. (5) The Results of the Test May vary from lab and also from time to time for the same patient. (6) The results of a laboratory test are dependent on the quality of the sample as well as the assay technology. (7) In case of queries or unexpected test results please call at +91 9297862282, Email: labasarfi@gmail.com

24 HOUR EMERGENCY

© AHL/D/0066/4197/Jan/24

"KEEP THE REPORTS CAREFULLY AND BRING THEM ALONG DURING YOUR NEXT VISIT TO OUR HOSPITAL"



ASARFI HOSPITAL LABORATORY

(A Unit of Asarfi Hospital Ltd.)
Baramun, Bishunpur Polytechnic, Chandad 828 130
Ph. No.: 7808368888, 9297862262, 9234681514



FINAL REPORT

Name : MRS. SUSMITA DEY
Reg. No. : FEB24-77976
Age / Sex : 34 Y 1 M 19 D / Female
Doctor : Self-Walkin
Pat. Type : Mediwheel



Collection Time : 24-02-2024 10:44:46
Receiving Time : 24-02-2024 10:46:14
Reporting Time : 24-02-2024 14:38:49
Publish Time : 24-02-2024 2:56 pm

Test Name	Result	Flag	Unit	Reference Range
Haematology				
BLOOD GROUP, ABO & RH TYPING				
Method: Agglutination				
ABO GROUP	B			0-0
RH TYPING	POSITIVE			0-0
ESR (Erythrocyte Sedimentation Rate)				
Method: Westergren				
ESR	21	H	mm/hr	0-10

Machine Name: VES-MATIC 20
mm/hr



DR N N SINGH
MD (PATHOLOGY)

Condition: This Document is not valid for Medico-Legal purposes.

(1) It is presumed that tests performed are on the specimens (samples) belonging to the patient named or identified and the verification of the particulars have been carried out by the patient or his/her representative at the point of generation of the said specimens (samples). (2) Laboratory investigations are only best to facilitate in arriving at a diagnosis and should be clinically correlated. (3) Tests results are not valid for medico-legal purposes. (4) Test requested might not be performed due to following Reason: Insufficient or inappropriate, haemolysed/contaminated etc. (5) Discussed specimen type for requested test. (6) Specimen quality is unsatisfactory. (7) There is a discrepancy between the label on the specimen container and the name on the test requisition form. (8) The Results of the Test May vary from lab and also from time to time for the same patient. (9) The results of a laboratory test are dependent on the quality of the sample as well as the assay technology. (10) In case of person or unexpected test results please call at +91 8297862262. Email: info@asarfi.com

24 HOUR EMERGENCY

"KEEP THE REPORTS CAREFULLY AND BRING THEM ALONG DURING YOUR NEXT VISIT TO OUR HOSPITAL"



FINAL REPORT

Name : MRS. SUSMITA DEY
Reg. No. : FEB24-77976
Age / Sex : 34 Y 1 M 19 D / Female
Doctor : Self-Walkin
Pat. Type : Mediwheel



Collection Time : 24-02-2024 10:44:46
Receiving Time : 24-02-2024 10:46:14
Reporting Time : 24-02-2024 14:38:49
Publish Time : 24-02-2024 2:58 pm

Test Name	Result	Flag	Unit	Reference Range
Nature of Material: EDTA Blood Sample				
Complete Blood Count (CBC)				
Method: Electronical Impedence				
<i>Machine Name:</i> Sysmex 6 part				
Hemoglobin (Photometry)	11.2	L	g/dl	13-18
PCV (Calculated)	35.1	L	%	40-50
MCH (Calculated)	29.4		Pg	27-31
MCHC (Calculated)	31.9		g/dl	31.5-35.5
Red Cell Distribution Width (RDW) (Electrical Impedence)	14.0		%	11.6-14
Total Leukocyte Count (TLC) (Electrical Impedence)	4,700		/cu-mm	4000-11000
RBC Count (Electrical Impedence)	3.81	L	million/mm3	4.5-5.5
Mean Corpuscular Volume (MCV) (Electrical Impedence)	92.1		fL	83-101
Platelet Count (Electrical Impedence)	1.10	L	lakhs/cumm	1.5-4.5
Neutrophils (VCS Technology)	75		%	55-75
Lymphocytes (VCS Technology)	21		%	15-30
Eosinophils (VCS Technology)	01		%	1-6
Monocytes (VCS Technology)	03		%	2-10
Basophils (VCS Technology)	00		%	0-1



DR N N SINGH
DR N N SINGH
MD (PATHOLOGY)

Condition of Use, Accuracy, Reliability & Background for medico-legal purposes. Page 3 of 5
(1) It is presumed that the test(s) performed are on the specimen(s) / Sample(s) belonging to the patient named or identified and the verification of the particulars have been carried out by the patient or his/her representative at the point of generation of the said specimen(s) / Sample(s). (2) Laboratory investigations are only tool to facilitate in arriving at diagnosis and should be clinically correlated. (3) Tests results are not valid for medico legal Purposes. (4) Test requested might not be performed due to following Reason: (a) Specimen received is insufficient or inappropriate. (haemolysed/clotted/serum etc.) (b) incorrect specimen type for requested test. (c) Specimen quality is unsatisfactory. (d) There is a discrepancy between the label on the specimen container and the Name on the test requisition form. (5) The Results of the Test May vary from lab and also from time to time for the same patient. (6) The results of a laboratory test are dependent on the quality of the sample as well as the assay technology. (7) In case of queries or unexpected test results please call at +91 9297862282, Email-labasarfi@gmail.com

24 HOUR EMERGENCY

© AHL/D/0066/4197/Jan/24

"KEEP THE REPORTS CAREFULLY AND BRING THEM ALONG DURING YOUR NEXT VISIT TO OUR HOSPITAL"



FINAL REPORT

Name : MRS. SUSMITA DEY
Reg. No. : FEB24-77976
Age / Sex : 34 Y 1 M 19 D / Female
Doctor : Self-Walkin
Pat. Type : Mediwheel



Collection Time : 24-02-2024 10:44:46
Receiving Time : 24-02-2024 10:46:14
Reporting Time : 24-02-2024 14:38:49
Publish Time : 24-02-2024 2:56 pm

Test Name	Result	Flag	Unit	Reference Range
Immunology and Serology				
THYROID PROFILE, TOTAL, SERUM				
<i>Method: ECLIA</i>				
<i>Machine Name: Vitros ECI</i>				
T3, Total	1.32		ng/ml	0.8-2.0
T4, Total	9.03		µg/dL	5.10-14.10
TSH (Ultrasensitive)	2.01		mIU/mL	0.27-4.2



DR N SINGH
DR N SINGH
MD (PATHOLOGY)

Condition of Laboratory Testing & Reporting

(1) It is presumed that the test(s) performed are on the specimen(s) / Sample(s) belonging to the patient named or identified and the verification of the particulars have been carried out by the patient or his/her representative at the point of generation of the said specimen(s) / Sample(s). (2) Laboratory investigations are only tool to facilitate in arriving at diagnosis and should be clinically correlated. (3) Tests results are not valid for medico legal Purposes. (4) Test requested might not be performed due to following Reason: (a) Specimen received is insufficient or inappropriate: (haemolysed/dotted/lipemic etc.) (b) Incorrect specimen type for requested test. (c) Specimen quality is unsatisfactory. (d) There is a discrepancy between the label on the specimen container and the Name on the test requisition form. (5) The Results of the Test May vary from lab and also from time to time for the same patient. (6) The results of a laboratory test are dependent on the quality of the sample as well as the assay technology. (7) In case of queries or unexpected test results please call at +91 9297862282, Email: labasarfi@gmail.com

Page 3 of 3

24 HOUR EMERGENCY

© AHL/D/0066/4197/Jan/24

"KEEP THE REPORTS CAREFULLY AND BRING THEM ALONG DURING YOUR NEXT VISIT TO OUR HOSPITAL"



FINAL REPORT

Name : MRS. SUSMITA DEY
Reg. No. : FEB24-77976
Age / Sex : 34 Y 1 M 19 D / Female
Doctor : Self-Walkin
Pat. Type : Mediwheel



Collection Time : 24-02-2024 10:44:46
Receiving Time : 24-02-2024 10:46:14
Reporting Time : 24-02-2024 15:26:40
Publish Time : 24-02-2024 4:10 pm

Test Name	Result	Flag	Unit	Reference Range
LDL Cholesterol (Calculated)	101	H	mg/dl	Optimum:<100 Above optimum: <130; Moderate risk:130-159; High risk:>160
Cholesterol Total : HDL Ratio (Calculated)	3.36		mg/dl	1.2-6.0
GLYCOCYLATED HEMOGLOBIN (HbA1C), BLOOD				
Method : HPLC / Nephelometry		Machine Name: BIO-RAD, D-10 / MISPA		
HbA1C	5.4		%	4.4-6.2
Estimated average glucose (eAG)	108.28		mg/dl	
Glucose, PP				
Method : GOD-POD				
Glucose, PP	102.4		mg/dl	70-140



DR N N SINGH
MD (PATHOLOGY)

*This Document is not valid for Medico-Legal purposes.
Condition of Laboratory Testing & Reporting

(1) It is presumed that the test(s) performed are on the specimen(s) / Sample(s) belonging to the patient named or identified and the verification of the particulars have been carried out by the patient or his/her representative at the point of generation of the said specimen(s) / Sample(s). (2) Laboratory investigations are only tool to facilitate in arriving at diagnosis and should be clinically correlated. (3) Tests results are not valid for medico legal Purposes. (4) Test requested might not be performed due to following Reason: (a) Specimen received is insufficient or inappropriate. (haemolysed/dotted/epemic etc.) (b) Incorrect specimen type for requested test. (c) Specimen quality is unsatisfactory. (d) There is a discrepancy between the label on the specimen container and the Name on the test requisition form. (5) The Results of the Test May vary from lab and also from time to time for the same patient. (6) The results of a laboratory test are dependent on the quality of the sample as well as the assay technology. (7) In case of queries or unexpected test results please call at +91 9297862282, Email-labasarfi@gmail.com

Page 2 of 9

24 HOUR EMERGENCY

© AHL/D/0066/4197/Jan/24

"KEEP THE REPORTS CAREFULLY AND BRING THEM ALONG DURING YOUR NEXT VISIT TO OUR HOSPITAL"



Baramul, P.O. Bishunpur Polytechnic, Dhanbad (Jharkhand) - 828130
Regd. Office : Phularitand, Kharkharae, Dhanbad (Jharkhand)-828130
Mob.: 7808368888
CIN : U85110JH2005PLC011673

RADIOLOGY REPORT

Patient Name :	MRS.SUMITA DEY	Patient ID :	77976
Modality :	DX	Sex :	F
Age :	34Y	Study :	CHEST PA
Reff. Dr. :	SELF	Study Date :	24-02-2024

CHEST X-RAY

No focal lung lesion seen.
Accentuated broncho -vascular markings seen
in both lung field.
Costophrenic angles are clear.
Hilum--Normal.
Cardio-thoracic ratio is normal.
Bony cage is unremarkable.

IMPRESSION : Prominent bronchovascular
markings.

Clinical correlation and further investigations are suggested.
ds

Dr. Mrinal Kanti Ghosh
MD, (Radio diagnosis)

Date 24-02-2024 Time 13-54-56



Disclaimer: - It is an online interpretation of medical imaging based on clinical data. All modern machines/ procedures have their own limitation. If there is any clinical discrepancy, this investigation may be repeated or reassessed by other tests. Patient's identification in online reporting is not established, so in no way can this report be utilized for any medico legal purpose.

24 HOUR EMERGENCY

©AHL/D/0069/4180/December/23

"KEEP THE REPORTS CAREFULLY AND BRING THEM ALONG DURING YOUR NEXT VISIT TO OUR HOSPITAL"



FINAL REPORT

Name : MRS. SUSMITA DEY
Reg. No. : FEB24-77976
Age / Sex : 34 Y 1 M 22 D / Female
Doctor : Self-Walkin
Pat. Type : Mediwheel



Collection Time : 24-02-2024 10:44:46
Receiving Time : 24-02-2024 10:46:13
Reporting Time : 26-02-2024 12:21:52
Publish Time : 27-02-2024 3:53 pm

Test Name	Result	Flag	Unit	Reference Range
Culture & Sensitivity (Urine)				
Method : vitek 2 compact		Machine Name: vitek 2 compact		
Organism Isolated	Klebsiella species			
Amikacin	+++			
Colistin	++			
Ciprofloxacin	++++			
Ceftazidime	++			
Chloramphenicol	++++			
Co-Trimixazole	R			
Cefepime	++++			
Cefoperazone/Sulbactam	++++			
Cefotaxime	++++			
Cefuroxime	+++			
Doxycycline	++++			
Fosfomycin	R			
Gentamycin	++++			
Imipenem	+++			
Levofloxacin	++++			
Meropenem	++++			



DR N N SINGH
MD (PATHOLOGY)

*This Document is not valid for Medico-Legal purposes

Condition of Laboratory Test and Reporting

(1) It is presumed that the test(s) performed are on the specimen(s) (Sample(s) belonging to the patient named or identified and the verification of the particulars have been carried out by the patient or his/her representative at the point of generation of the said specimen(s)/ Sample(s)(2) Laboratory investigations are only tool to facilitate in arriving at diagnosis and should be clinically correlated. (3) Tests results are not valid for medico legal Purposes. (4) Test requested might not be performed due to following Reason: (a)Specimen received is insufficient or inappropriate. (haemolysed/clotted/serum etc.) (b)Incorrect specimen type for requested test. (c)Specimen quality is unsatisfactory. (d) There is a discrepancy between the label on the specimen container and the Name on the test requisition form. (5) The Results of the Test May vary from lab and also from time to time for the same patient. (6) The results of a laboratory test are dependent on the quality of the sample as well as the assay technology. (7) In case of queries or unexpected test results please call at +91 9297862282, Email-labasarfi@gmail.com

Page 11 of 12

24 HOUR EMERGENCY

© AHL/D/0066/4197/Jan/24

"KEEP THE REPORTS CAREFULLY AND BRING THEM ALONG DURING YOUR NEXT VISIT TO OUR HOSPITAL"



FINAL REPORT

Name : MRS. SUSMITA DEY
Reg. No. : FEB24-77976
Age / Sex : 34 Y 1 M 22 D / Female
Doctor : Self-Walkin
Pat. Type : Mediwheel



Collection Time : 24-02-2024 10:44:46
Receiving Time : 24-02-2024 10:46:13
Reporting Time : 26-02-2024 12:21:52
Publish Time : 27-02-2024 3:53 pm

Test Name	Result	Flag	Unit	Reference Range
Minocycline	++			
Nitrofurantoin	++			
Norfloxacin	++++			
Piperacillin/Tazobactam	+++			
Tobramycin	+++			
Tetracycline	++			
Tigecycline	+++			
Azithromycin	++			

Note : Faropenam : + Amoxicillin calvulanic acid : +++ Ertapenem : +++++ Polymyxin B : ++ Ticarcillin : R Pefloxacin : +++++

Note:

In view of developing antibiotics resistance in india. It is advisalbe to use anitbiotics belonging to Group B & C only if the patient is resistant to antibiotics.

* Insturment used Bact/Alert 3D 60 & vitek 2 compact.



[Signature]
DR N N SINGH
MD (PATHOLOGY)

*This Document is not valid for Medico-Legal purposes.

Condition of Laboratory Testing & Reporting

(1) It is presumed that the test(s) performed are on the specimen(s) / Sample(s) belonging to the patient named or identified and the verification of the particulars have been carried out by the patient or his/her representative at the point of generation of the said specimen(s) / Sample(s). (2) Laboratory investigations are only tool to facilitate in arriving at diagnosis and should be clinically correlated. (3) Tests results are not valid for medico legal Purposes. (4) Test requested might not be performed due to following Reason: (a) Specimen received is insufficient or inappropriate. (haemolysed/clotted/epemic etc.) (b) Incorrect specimen type for requested test. (c) Specimen quality is unsatisfactory. (d) There is a discrepancy between the label on the specimen container and the Name on the test requisition form. (5) The Results of the Test May vary from lab and also from time to time for the same patient. (6) The results of a laboratory test are dependent on the quality of the sample as well as the assay technology. (7) In case of queries or unexpected test results please call at +91 9297862282, Email: labasarfi@gmail.com

Page 12 of 12

24 HOUR EMERGENCY

© AHL/D/0066/4197/Jan/24

"KEEP THE REPORTS CAREFULLY AND BRING THEM ALONG DURING YOUR NEXT VISIT TO OUR HOSPITAL"