

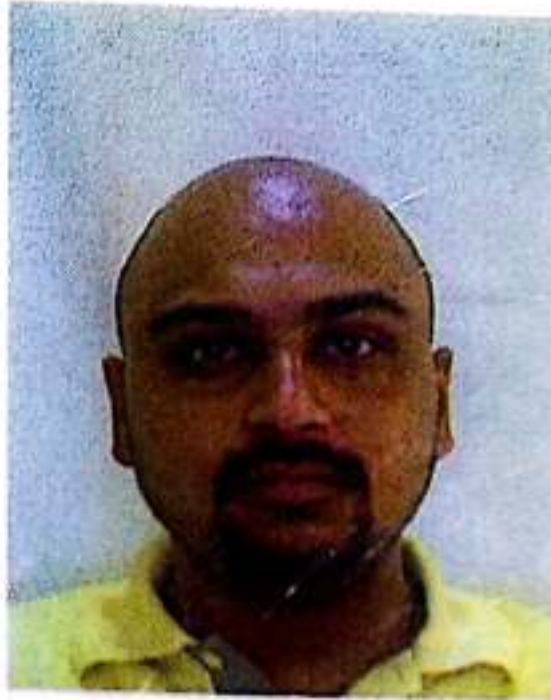

भारत सरकार

Government of India



Prashant Ravikant Pathak

DOB: 03/05/1977

Male



4957 3291 0088

मेरा आधार, मेरी पहचान



DMart Ghansoli
Star Corner
ZUDIO Star Bazaar,
Navi Mumbai, Ghansoli

JIJAMATA NAGAR
SECTOR 11
Ghansoli
N. MUMBAI 400701

Cloud36, Cloud 36 Rd, Jijamata Nagar,
Sector 11, Ghansoli, Navi Mumbai,
Maharashtra 400701, India
Lat: 19.1192773
Lon: 72.9936412
19/02/2024 12:15:41 PM GMT+05:30

MEDICAL EXAMINATION FORM

Confidential without Prejudice Report. To Be Filled In Strictly By the Physician/Diagnostic Center

PART I: GENERAL DETAILS

NAME OF THE PATIENT Prashant Pathak
 D.O.B _____ Age 46 Sex M Phone number 8879341579

PART II: MEDICAL EXAMINATION REPORT (Strictly to be filled by Medical Examiner)

(Kindly tick wherever applicable)

A. PERSONAL HISTORY:

1. Previous history if any:

Disease	Yes/No	Medicine & Surgery Details	Disease	Yes/No	Medicine & Surgery Details
Diabetes Mellitus	NO		Cancer	NO	
Hypertension	NO		Tumor: Benign	NO	
IHD	YES		Genital urinary disorder	NO	
Stroke	NO		Rheumatic joint diseases or symptoms	NO	
Surgeries	YES	PTCA in 2021	Asthma	NO	
Tuberculosis	NO		Pulmonary Disease	NO	
Congenital Disease	NO		Anemia	NO	
Arrhythmia	NO		Bleeding disease or Disorder.	NO	
Aids (HIV)	NO		Mental Stress	NO	

2. Habits:

Diet	Vegetarian	Alcohol	occasional	Tobacco Smoking	NO	Medicine	YES
------	------------	---------	------------	-----------------	----	----------	-----

3. Major complaints/Relevant past history if any: PTCA done in 2021

4. Previous illness (Hospitalization Investigation, consultation): IHD

5. Family history: No family history

II. MEDICAL EXAMINERS FINDING AND ASSESSMENT: (Please answer each question and where appropriate provide particulars. You are asked not to give any information to the person, assured, about the results)

1. Anthropometry:

Height	173 cm	Weight	77.70kg	BMI	
--------	--------	--------	---------	-----	--

2. Vital Parameters:

Respiratory Rate	22	Pulse Rate	67 bpm
------------------	----	------------	--------

(ii) Blood Pressure (Three consecutive Readings):

Systolic	120	120	120
Diastolic	80	80	80
Further readings at 10 minute interval if the first reading exceeds 140/90	mmHg	mmHg	mmHg

3. Skin

Is there any evidence of:

Chronic Ulcer:	<input type="checkbox"/> YES	<input checked="" type="checkbox"/> NO	Eczema	<input type="checkbox"/> YES	<input checked="" type="checkbox"/> NO
Swelling	<input type="checkbox"/> YES	<input checked="" type="checkbox"/> NO	Varicose Veins	<input type="checkbox"/> YES	<input type="checkbox"/> NO
Skin Discoloration	<input type="checkbox"/> YES	<input checked="" type="checkbox"/> NO	Psoriasis	<input checked="" type="checkbox"/> YES	<input type="checkbox"/> NO

Any Other skin problem and specific location describe Proriasis

EXAMINATION FINDINGS DETAILS

4. Cardiovascular System: SIS (R)

5. Genito-Urinary System: NA

6. Respiratory System: AFBG U ear

7. Gastro-Intestology System:

(a) Oropharyngeal: *NA*

(b) Abdomen:

*soft
non tender*



Evidence of Hernia, Hydrocele, Fissure, Fistula & piles.

If yes, please describe: *NO*

8. Nervous System: *conscious oriented*

9. Eye Check-up

10. ENT



12. For Female Clients Only:

1. Is there any disease of breast? _____
2. (I) Is there any evidence of pregnancy? _____
(II) If Pregnant, are any complications to be expected? _____
3. Do you suspect any disease of uterus, cervix of ovaries? _____
4. Any menstrual complaints? _____

C. SUMMARY of the examination findings:

Positive Findings if any: (Please Specify)

Advice:

Conclusion on the fitness of the client:

D. DOCTOR'S DECLARATION:

I confirm that I have examined this CLIENT and the findings stated above are true and correct to the best of my knowledge.

1. Name of the Medical Examiner: DR. ANAM PRINCH GAUR

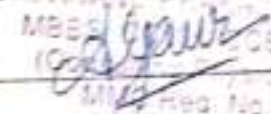
Signature of the Medical Examiner: 
MBBS, PGDIPLOMA IN GERMANY
(General Physician)
MHA Reg. No. 2005/02/0585

Stamp of the Medical Examiner

Registrative Number _____

Date of medicals conducted: _____

Place: _____

2. Name of the Client: _____

Signature of the Client: _____

NOTE: NAME AND SIGNATURE OF MEDICAL EXAMINER AND THE CLIENT IS MANDATORY ON THIS FORM



Ophthalmology Case Paper

Reg. No.: _____ Date: 19/02/2024
Patient Name Mr./Mrs.: Pathak Banshari
Age 42 Sex F Address: _____
Mobile No: 8879341579

Systemic Illness:	NAD
Allergies:	no allergies

	Right Eye	Left Eye
Color Vision	N	N
Distance	$\frac{6}{6}$ N C glasses	$\frac{6}{6}$ N C glasses
Near	6N	6N

Dr. Devi
M.B.B.S.
Doctor's Sign and Stamp
2025

Patient Consent Form: Omitting Tests from Health Check Package

Patient Information:

Full Name: Peashant Pathak

Date of Birth:

Address:

Reference: ekincare

Contact Number: 8879341579

Email Address:

I, Peashant Pathak, hereby give my consent to (Hospital Name) CREDENCE CARE to omit certain tests from the health check package that I have selected. I understand that this decision may have implications for the completeness of the health assessment and the information provided to me.

Name of Health Check Package: [Health Check Package Name] Stool

Date of Scheduled Health Check: [Scheduled Health Check Date] 19/02/24

Omitted Tests: [List of Tests to be Omitted] 1

I have been given the opportunity to ask questions and have received satisfactory answers regarding the tests being omitted from the health check package. I understand that I have the right to request a complete health assessment and include all recommended tests. However, I voluntarily choose to omit the specified tests and accept any potential consequences that may arise as a result of this decision.

I acknowledge that [Your Organization] and its healthcare professionals have explained the purpose, benefits, risks, and alternatives of the omitted tests to me. I understand that the decision to omit tests has been made based on my specific circumstances and preferences.

By signing this consent form, I confirm that I have read and understood the contents of this form, and I willingly provide my consent to omit the specified tests from the selected health check package.

Patient Signature: _____

Date: 19/2/2024

Note: A copy of this signed consent form should be provided to the patient and retained in their medical records.

EXERCISE STRESS TEST REPORT

Patient Name: PATHAK, PRASHANT
Patient ID: 17545
Height:
Weight:
Study Date: 19.02.2024
Test Type: Treadmill Stress Test
Protocol: BRUCE

DOB: 03.05.1978
Age: 45yrs
Gender: Male
Race: Asian

Referring Physician: --
Attending Physician: --
Technician: --

Medications:
--

Medical History:
--

Reason for Exercise Test:
Screening for CAD

Exercise Test Summary

Phase Name	Stage Name	Time in Stage	Speed (mph)	Grade (%)	HR (bpm)	BP (mmHg)	Comment
PRETEST	SUPINE	00:15	0.00	0.00	62	120/80	
	STANDING	00:20	0.00	0.00	60		
	HYPERV	00:25	0.50	0.00	61		
EXERCISE	STAGE 1	03:00	1.70	10.00	103	120/80	
	STAGE 2	03:00	2.50	12.00	114	130/80	
	STAGE 3	02:56	3.40	14.00	116	140/80	
RECOVERY		02:09	0.00	0.00	68	140/80	

The patient exercised according to the BRUCE for 8:56 mins, achieving a work level of Max. METS: 10.10. The resting heart rate of 60 bpm rose to a maximal heart rate of 120 bpm. This value represents 68 % of the maximal, age-predicted heart rate. The resting blood pressure of 120/80 mmHg, rose to a maximum blood pressure of 140/80 mmHg. The exercise test was stopped due to Target heart rate achieved.

Interpretation

Summary: Resting ECG: normal.
Functional Capacity: normal.
HR Response to Exercise: appropriate.
BP Response to Exercise: normal resting BP - appropriate response.
Chest Pain: none.
Arrhythmias: none.
ST Changes: none.
Overall impression: Normal stress test.

Conclusions

TEST IS NEGATIVE FOR EXERCISE INDUCIBLE MYOCARDIAL ISCHEMIA.

DR KUMAR RAJEEV
MD DNB CARDIOLOGY

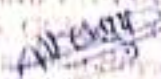
DR. ANAND PRAKASH GAUR
MBBS, CC (CARDIOLOGY)
(Consultant)
Technician 

PATHAK, PRASHANT
Patient ID: 17545
19.02.2024
11:32:30am

Linked Medians
PRETEST
SUPINE
00:06

BRUCE
0.0 mph
0.0 %

59 bpm
120/80 mmHg

Lead
ST Level (mm)
ST Slope (mV/s)



II
Raw Data

*Computer Synthesized Rhythms

GE CardioSoft V6.73 (2)
25 mm/s 10 mm/mV 50Hz 0.01 - 40Hz S+

Start of Test: 11:32:20am

Page 1

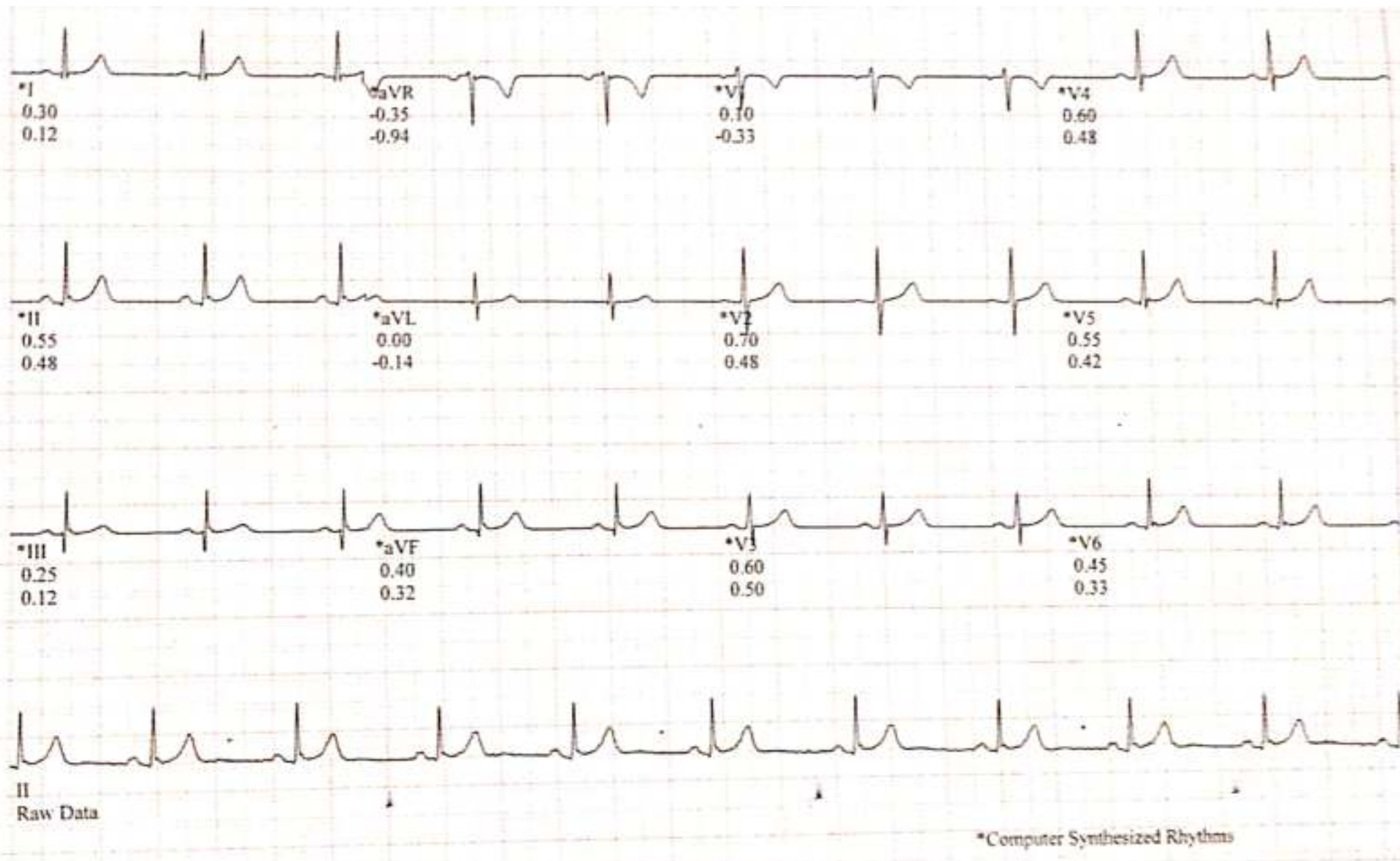

PATHAK, PRAKASHI
Patient ID: 17545
19.02.2024
11:32:59am

61 bpm
120/80 mmHg

PRETEST
HYPERV.
00:37

BRUCE
0.0 mph
0.0 %

Lead
ST Level (mm)
ST Slope (mV/s)

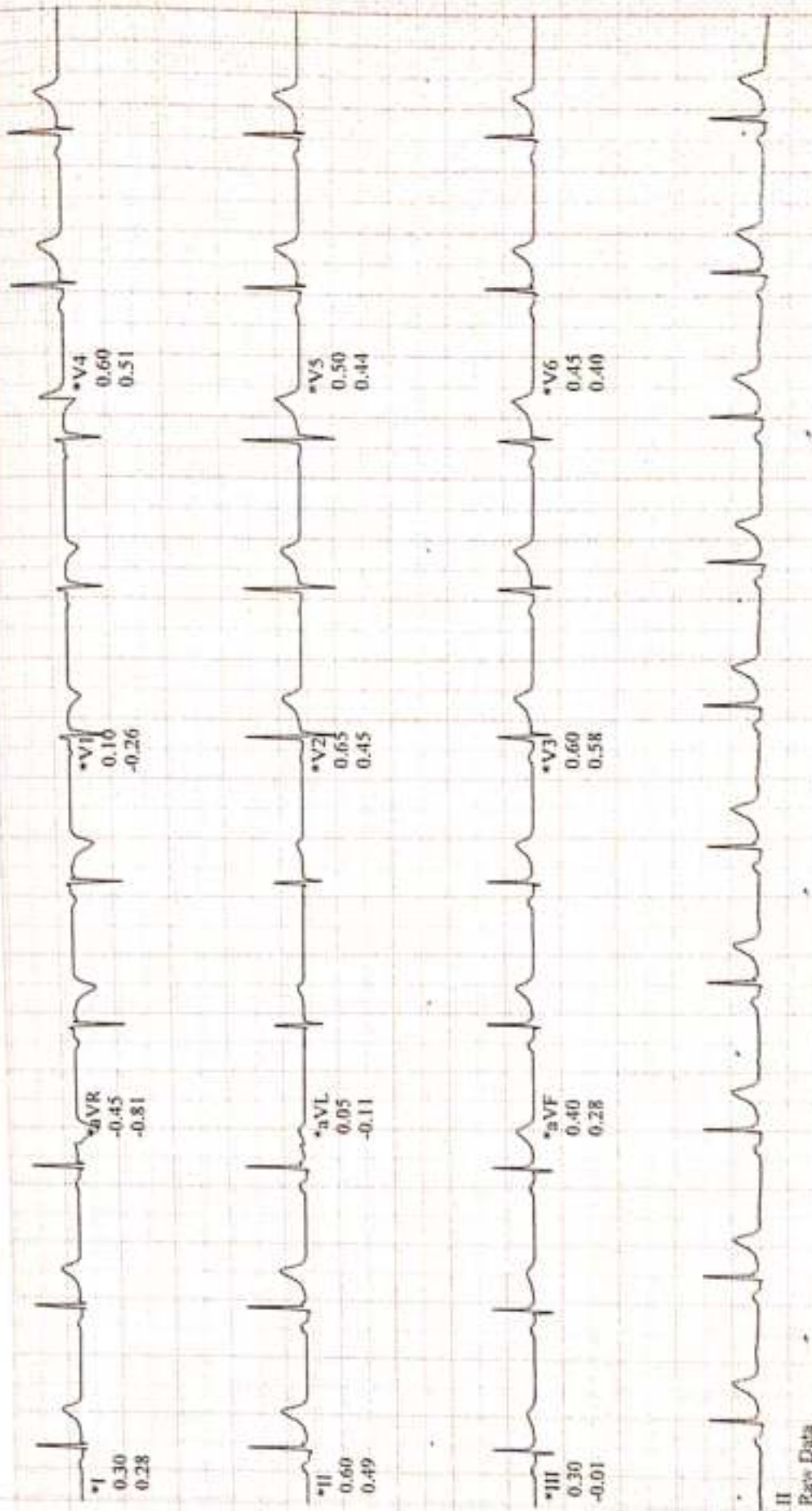

*Computer Synthesized Rhythms

GE CardioSoft V6.73 (2)
25 mm/s 10 mm/mV 50Hz 0.01 - 40Hz 5+ HR(V2,II)

Start of Test: 11:32:20am

Page 3

PATHAK, PRASHANT
Patient ID: 17545
19.02.2024
11:33:55am

90 bpm
120/80 mmHg

Linked Medians
EXERCISE
STAGE 1
00:34

BRUCE
1.7 mph
10.0 %

Lead
ST Level (mm)
ST Slope (mV/s)

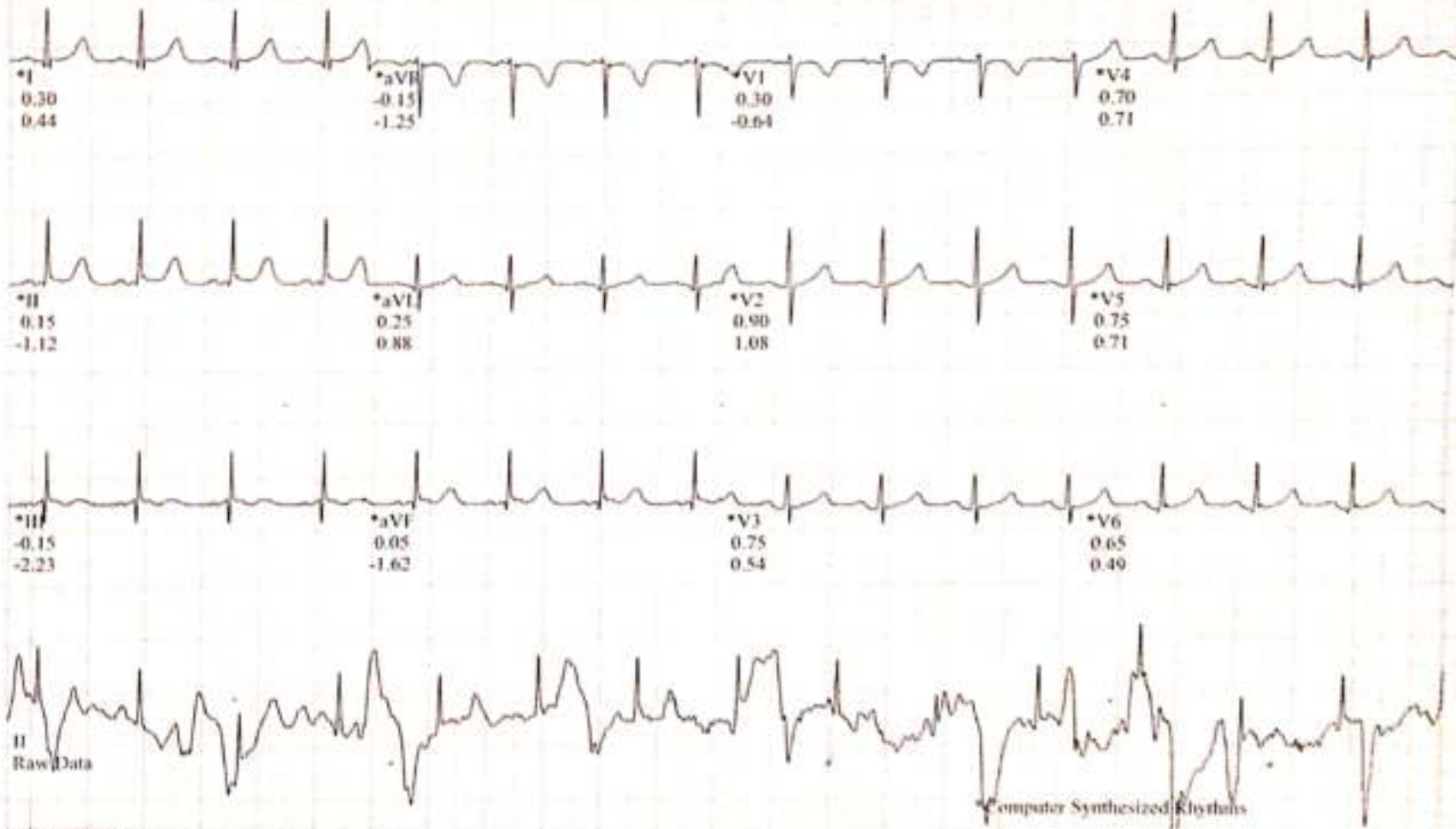

GE CardioSoft V6.73 (2)
25 mm/s 10 mm/mV 50Hz 0.01 +40Hz S+ HR(V2,II)

Start of Test: 11:32:20am

Page 4

PATHAK, PRASHANT

Patient ID 17545

19.02.2024

11:37:13am

Linked Medians

EXERCISE

STAGE 2

03:52

BRUCE

2.5 mph

12.0 %

109 bpm

130/80 mmHg

Lead
ST Level (mm)
ST Slope (mV/s)

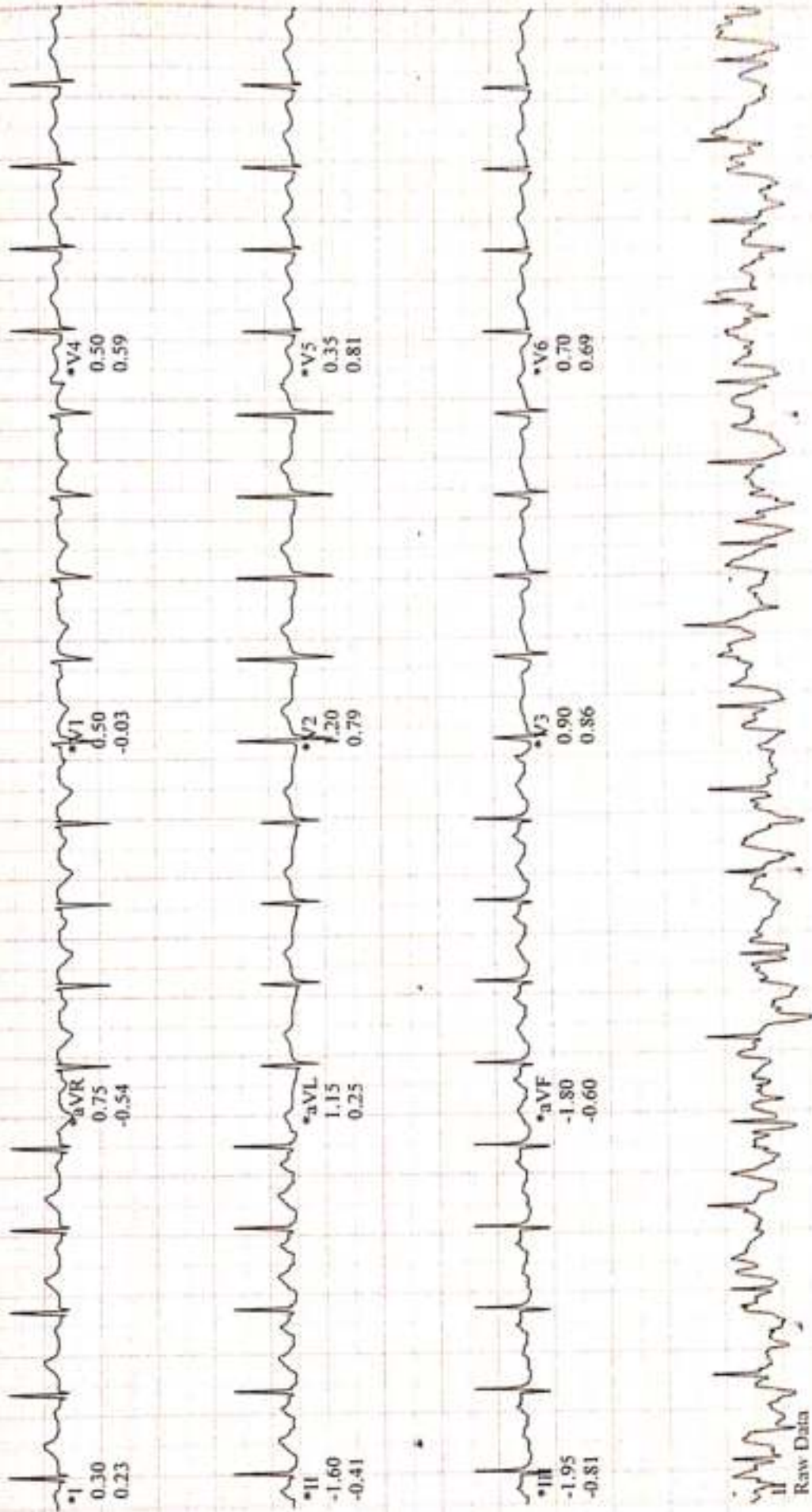

*Computer Synthesized Rhythms

GE CardioSoft V6.73 (2)
2.5 mm/s 10 mm/mV 50Hz 0.01 - 40Hz S - HR(V.2.1)

Start of Test: 11:32:20am

Page 5

PATHAK, PRASHANT

Patient ID: 17545

10/02/2024
11:39:38am

EXERCISE

STAGE 3

06:17

120 bpm

BRUCE
3.4 mph
14.0%

Lead
ST Level (mm)
ST Slope (mV/s)

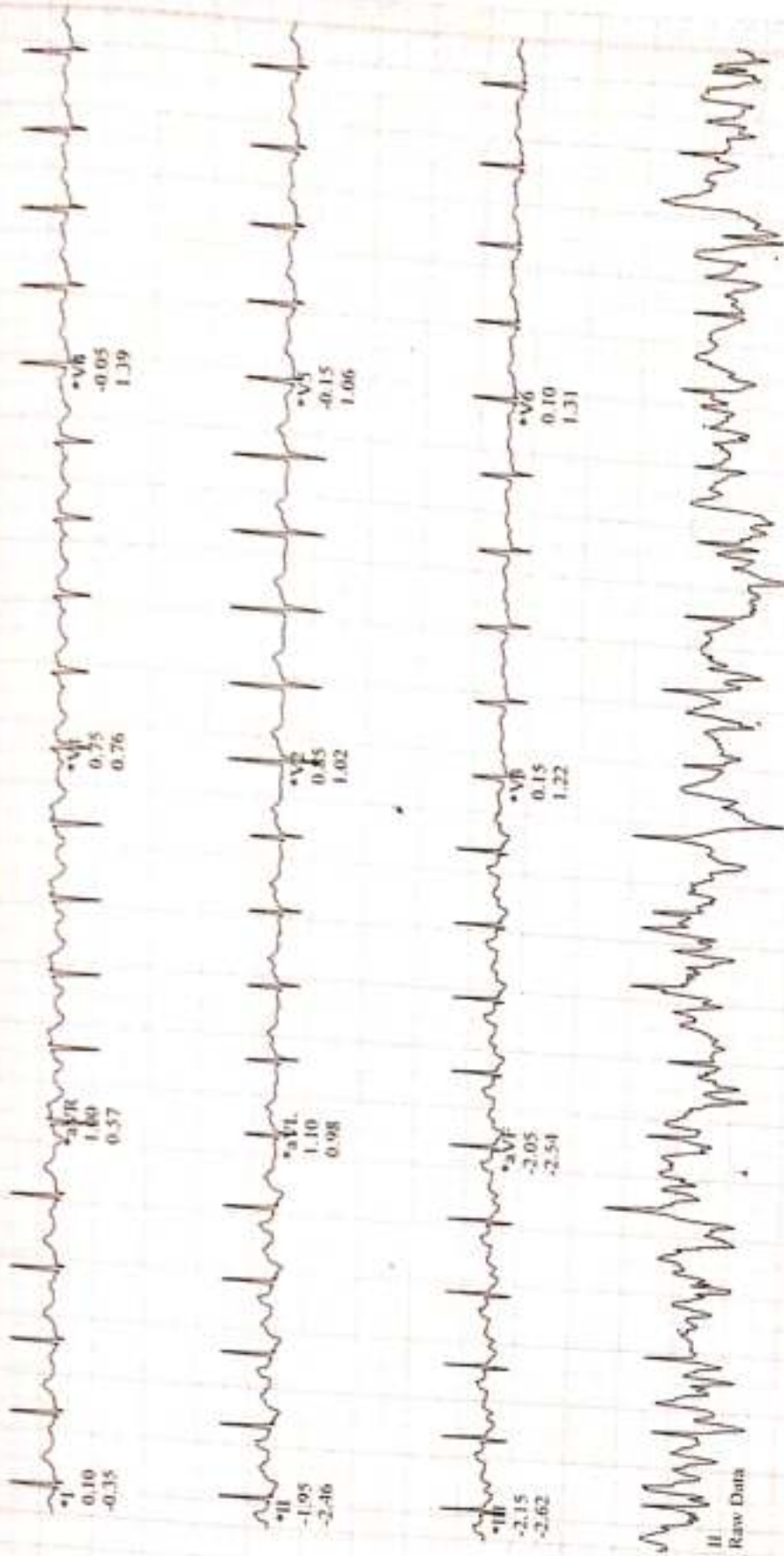

Raw Data

GE CardioSoft V6.73 (2)
25 mm/s 10 mm/mV 50Hz 0.01 - 40Hz S+ HR(V2.1)

*Computer Synthesized Rhythms

Start of Test: 11:32:20am

Page 6

PATHAK, PRASHANT
Patient ID: 17545
19.02.2024
11:42:16am

Linked Medians (PEAK EXERCISE)
EXERCISE
STAGE: 3
DRUCE
3.4 mph
14.0 %

116 bpm

Lead
SV Lead (mm)
SI Slope (mV/s)

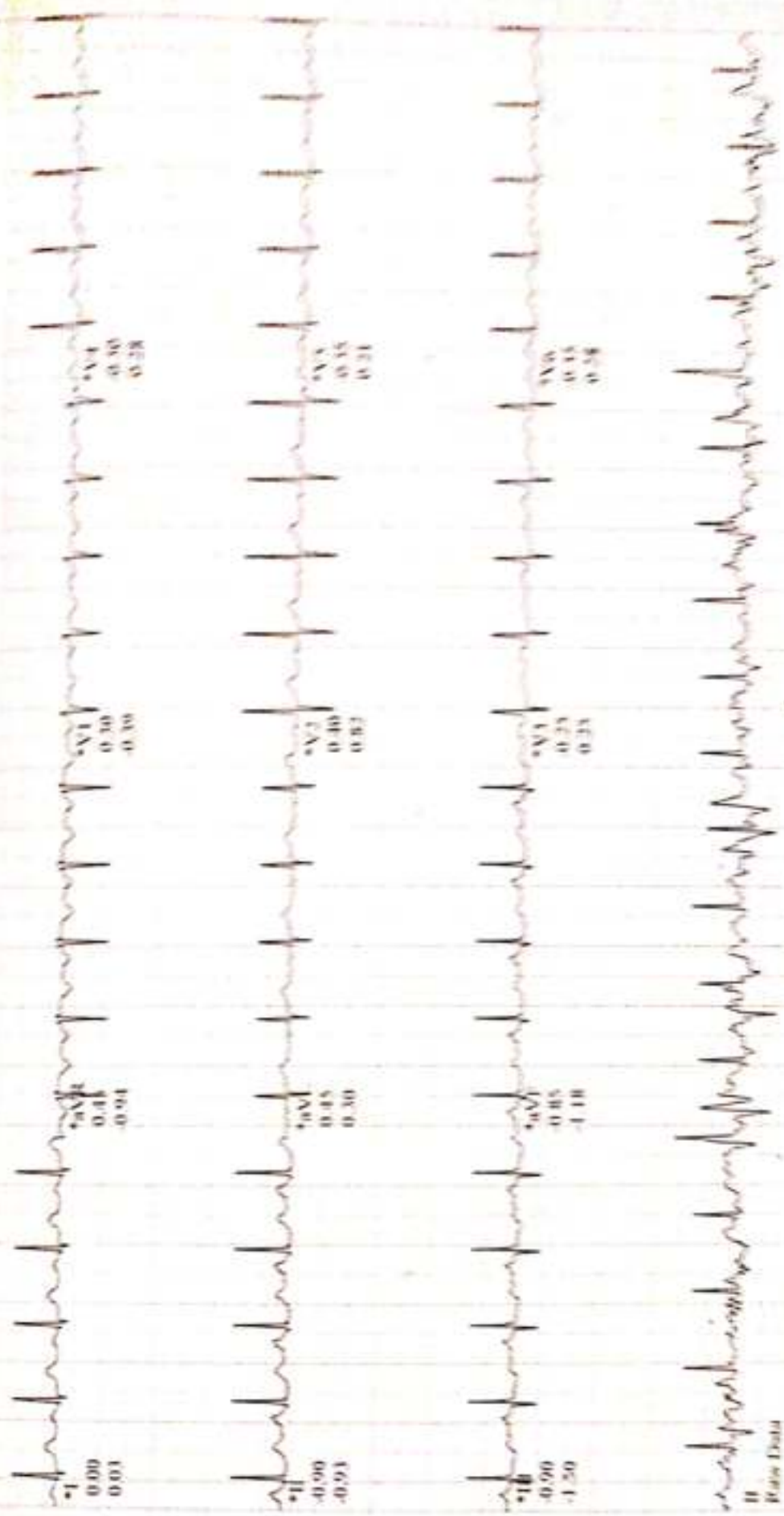

*suspicious myocardial ischemia

Cal: CardioStep V6 73 (2)
75 mm/s 10 mm/mV 50Hz 0.01 40Hz 0.5 480V(2.0)

Start of Test: 11:42:20am

Page 8

PATHAK, PRASHANT

Patient ID: 17545

19.02.2024

11:42:54am

Linked Medium

RECOVERY

#1

00:37

BRUCE

1.5 mph

0.0%

101 bpm

Lead

ST Level (mm)

ST Slope (mV/m)

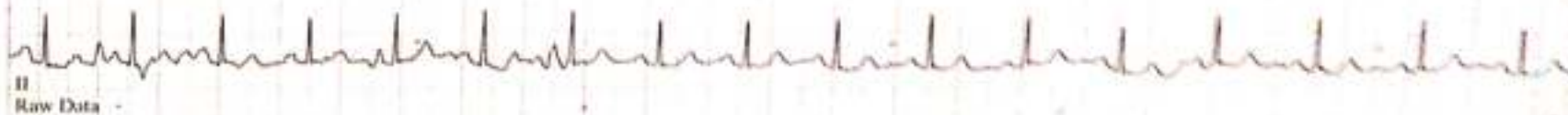
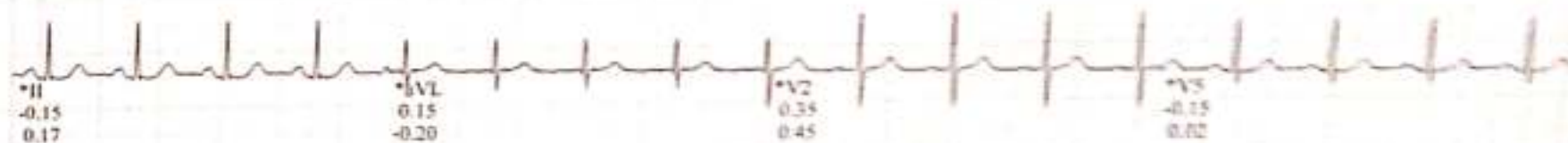
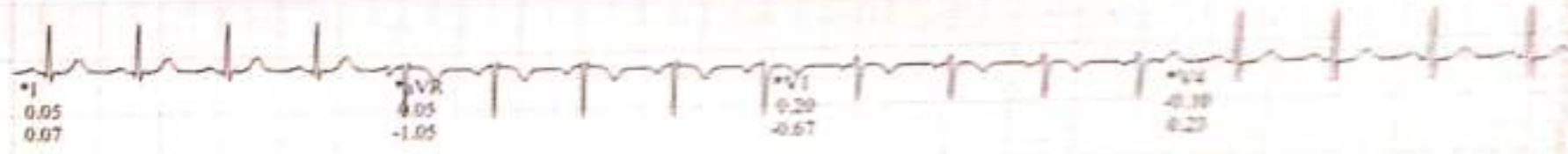

*Computer Synthesized Rhythms

GE CardioSoft V6.73 (2)

25 mm/s 10 mm/mV 50Hz 0.01 - 40Hz S+ 10R(V2,I)

Start of Test: 11:32:50am

Page 9

PATHAK, PRASHANT
Patient ID: 17545
19.02.2024
11:44:07am

75 bpm
140/80 mmHg

Linked Medians
RECOVERY
#1
01:50

BRUCE
0.0 mph
0.0 %

Lead
ST Level (mm)
ST Slope (mV/s)

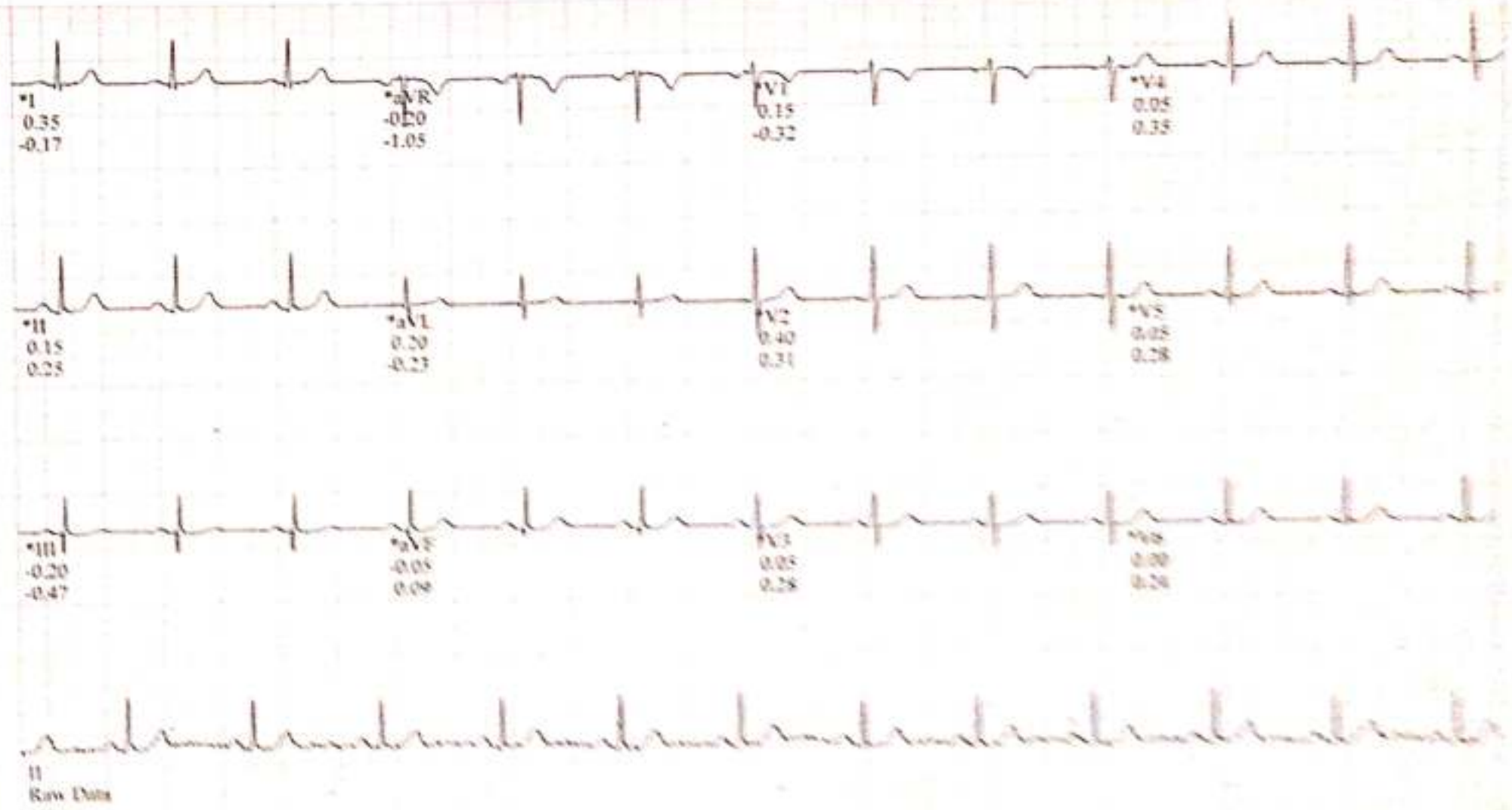

PATHAK, PRASHANT
Patient ID: 17545
19.02.2024
11:44:21am

Linked Medians
RECOVERY
#1
02:06

BRUCE
0.0 mph
0.0 %

68 bpm
140.80 mmHg

Lead
ST Level (mm)
ST Slope (mV/s)

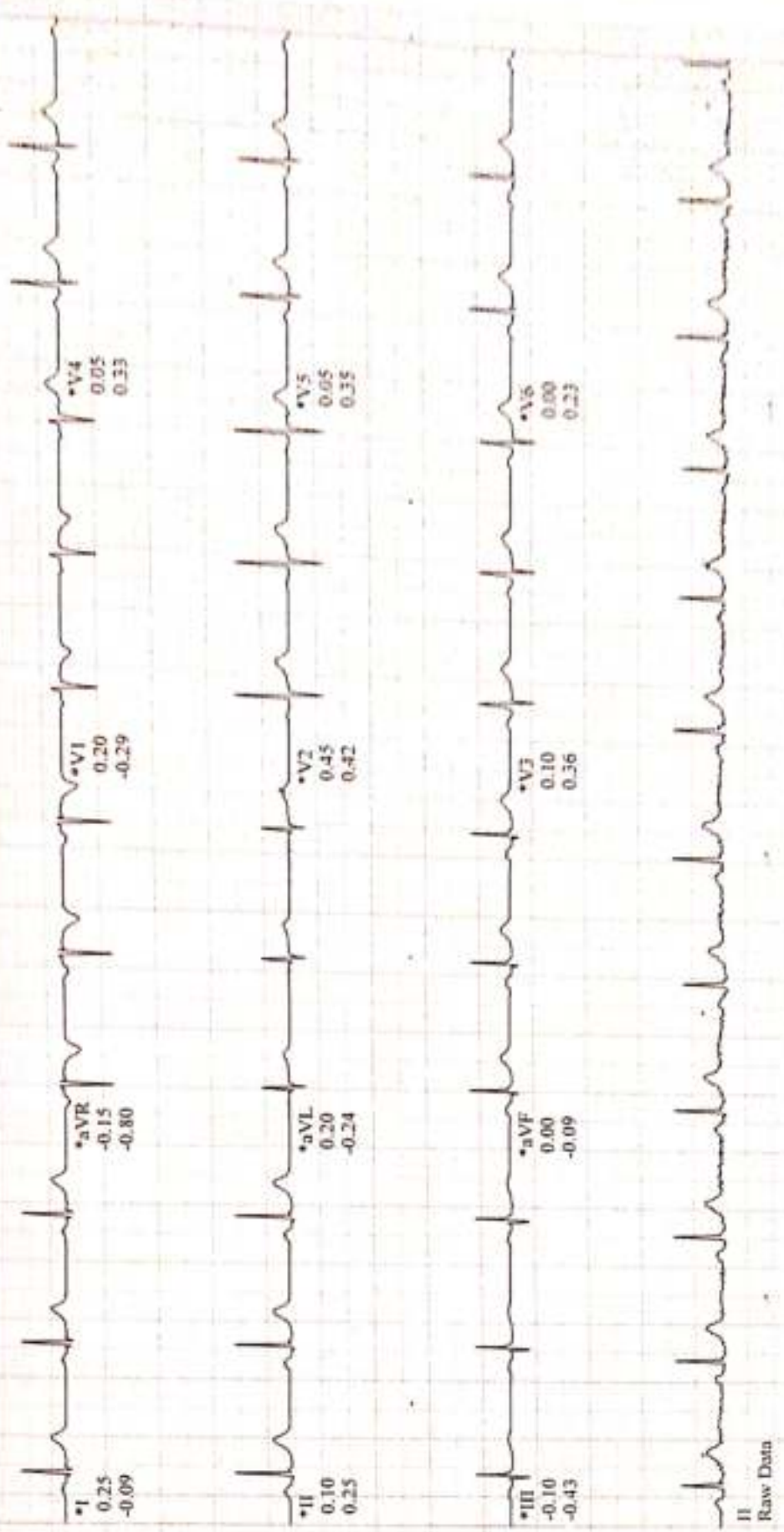

*Computer Synthesized Rhythms

G.E. CardioSoft V6.73 (2)
25 mm/s 10 mm/mV 50Hz 0.01 - 40Hz S+ HR(V2.I)

Start of Test: 11:32:20am

Page 11



Credence
Care Hospital Pvt. Ltd.



**RAMAN CT SCAN &
DIAGNOSTIC CENTER**

PATIENT'S NAME	MR. PRASHANT PATHAK	AGE :- 46 y/M
REFERRED BY	CREDENCE CARE HOSPITAL	DATE :19/02/2024

USG WHOLE ABDOMEN

LIVER is normal in size, normal in shape and echotexture. No evidence of any focal lesion. The portal vein appears normal & shows normal hepatopetal flow. No evidence of intra-hepatic biliary duct dilatation.

Gall Bladder appears well-distended with normal wall thickness. There is no calculus or pericholecystic collection or free fluid noted. CBD appears normal.

Visualised parts of head & body of pancreas appear normal. PD is not dilated.

SPLEEN is normal in size and echotexture. No focal lesion seen. SV is normal.

Both kidneys are normal in size, shape and echotexture with normal parenchymal reflectivity and maintained cortico-medullary differentiation. No hydronephrosis or calculi or mass seen.

Urinary Bladder is minimally distended; no e/o wall thickening or mass or calculi seen.

PROSTATE is normal in size, shape and echotexture.

Visualised bowel loops appear normal. There is no free fluid seen.

IMPRESSION -

- No significant abnormality detected.

THIS REPORT IS NOT TO BE USED FOR MEDICOLEGAL PURPOSE. THE CONTENTS OF THIS REPORT REQUIRE CLINICAL CORRELATION BEFORE ANY APPLICATION.

DR SAGAR GARGE
CONSULTANT RADIOLOGIST



Credence
Care Hospital Pvt. Ltd.



RAMAN CT SCAN &
DIAGNOSTIC CENTER

Name: Mr. Prashant Pathak

Age/Sex: 46Y /Male

Date: 19/02/2024

2 D Echocardiography & Color Doppler Study

FINDINGS: S/P PTCA

- No LV regional wall motion abnormality.
- No LV diastolic dysfunction.
- No LV wall hypertrophy. LV size is normal.
- Normal left ventricle systolic function. LVEF approx-60%.
- Trivial mitral regurgitation.
- No aortic regurgitation.
- Trivial TR. No pulmonary hypertension.
- Normal size of cardiac chambers. Intact IAS & IVS.
- No LV clot/vegetation/pericardial effusion.
- Normal right ventricle systolic function. No hepatic congestion.

Conclusion:

Trivial MR & TR.

No RWMA.

Normal LV & RV systolic function.

DR. KUMAR RAJEEV
M.D(Med),DNB(Cardiology)



Credence
Care Hospital Pvt. Ltd.



RAMAN CT SCAN &
DIAGNOSTIC CENTER

Name: Mr. Prashant Pathak

Age/Sex: 46Y /Male

Date: 19/02/2024

2D Measurements-

LA	36 mm
AORTIC ROOT	26 mm
EF SLOPE	88 mm/sec
LVIDD	42 mm
LVIDS	30 mm
IVS(D)	10 mm
PW(D)	10 mm
RVID	29 mm
LVEF	60 %

Doppler study-

AV max -	1.2 m/sec	E vel	0.9 m/sec
PV max -	0.9 m/sec	A vel	0.7 m/sec
PASP		E/A	1.3

Patient Name : MR. PRASHANT PATHAK

Age / Gender : 46 Years / Male

Referral Doctor: HEALTH CHECK UP

Collection Date : 19/02/2024 10:30 AM

Pt.Type / ID : OPD/ 
508

Reporting Date : 19/02/2024 04:17 PM

Complete Blood Count (CBC)

Test Description	Value(s)	Unit	Reference Range
Hemoglobin	13.0	gms/dl	13 - 16
RBC Count	4.51	mil./cmm	4.5 - 6.5
Haematocrit (HCT)	38.9	%	40 - 54
RBC Indices			
MCV	86.25	fL	80 - 100
MCH	28.82	pg	27 - 34
MCHC	33.42	gm/dl	32 - 36
RDW-CV	12.3	%	11 - 16
Total WBC Count	5100	/uL	4000 - 10000
DIFFERENTIAL COUNT			
Neutrophil	61	%	40 - 70
Lymphocytes	34	%	20 - 40
Eosinophil	02	%	1 - 6
Monocytes	03	%	2 - 8
Basophils	00	%	0 - 1
Platelet Indices			
Platelet Count	192000	/cmm.	150000 - 450000
RBC Morphology	Normocytic Normochromic		
WBC Morphology	Within Normal Limits		
Platelet	Adequate on smear		

Done on fully Automated cell counter-ERBA H360

Checked By

Authenticity Check



Dr. Harshal Thorat

MD (Path)

Reg No. 2014/10/4438

Patient Name : MR. PRASHANT PATHAK

Age / Gender : 46 Years / Male

Referral Doctor: HEALTH CHECK UP

Collection Date : 19/02/2024 10:30 AM

Pt.Type / ID : OPD/ 
508

Reporting Date : 19/02/2024 04:17 PM

ESR (ERYTHROCYTE SEDIMENTATION RATE)

Test Description	Value(s)	Unit	Reference Range
Erythrocyte Sedimentation Rate Wintrobe method	10	mm/hr	< 15

Interpretation: It indicates presence and intensity of an inflammatory process. It is a prognostic test and used to monitor the course or response to treatment of diseases like tuberculosis, acute rheumatic fever,. It is also increased in multiple myeloma, hypothyroidism.

Checked By

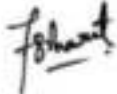

Dr. Harshal Thorat
MD (Path)
Reg No. 2014/10/4438

Patient Name : MR. PRASHANT PATHAK

Age / Gender : 46 Years / Male

Referral Doctor: HEALTH CHECK UP

Collection Date : 19/02/2024 10:30 AM

Pt.Type / ID : OPD/ 
508

Reporting Date : 19/02/2024 04:17 PM

BLOOD GROUP (BG)

Test Description	Value(s)	Unit	Reference Range
Sample Type : WHOLE BLOOD EDTA			
Blood Group :	B Rh Positive		
METHOD : Monoclonal blood grouping (Agglutination test) by slide method			
KIT : Span diagnostics.			

Checked By



Authenticity Check

Dr. Harshal Thorat

MD (Path)

Reg No. 2014/10/4438

Patient Name : MR. PRASHANT PATHAK

Age / Gender : 46 Years / Male

Referral Doctor: HEALTH CHECK UP

Collection Date : 19/02/2024 10:30 AM

Pt.Type / ID : OPD/ 
508

Reporting Date : 19/02/2024 04:17 PM

BLOOD GLUCOSE LEVEL (FASTING & POST PRANDIAL)

Test Description	Value(s)	Unit	Reference Range
Glucose Fasting (Plasma)	93.0	mg/dl	70 - 110
Glucose PP (Plasma)	112.0	mg/dl	90 - 150

Interpretation : Fasting Blood Sugar more than 126 mg/dl on more than one occasion can indicate Diabetes Mellitus.

Checked By





Dr. Harshal Thorat
MD (Path)
Reg No. 2014/10/4438

Patient Name : MR. PRASHANT PATHAK

Age / Gender : 46 Years / Male

Referral Doctor: HEALTH CHECK UP

Collection Date : 19/02/2024 10:30 AM

Pt.Type / ID : OPD/ 
508

Reporting Date : 19/02/2024 04:17 PM

LIPID PROFILE

Test Description	Value(s)	Unit	Reference Range
Total Cholesterol	155.0	mg/dl	Low < 125 Desirable : < 200 Borderline High : 201 - 240 High : > 240
Triglycerides	138.0	mg/dl	Low < 25 Normal : < 150 Borderline High : 151 - 199 High : > 200
HDL Cholesterol	42.0	mg/dl	<35 Low >80 High
Non HDL Cholesterol	113.00	mg/dl	Desirable : < 130 Boderline high : 130 - 159 High : > 160
LDL Cholesterol	85.40	mg/dl	Low < 85 Optimal : <100 Near/Above Optimal : 101 - 129 Borderline High : 130 - 159 High : >160
VLDL Cholesterol	27.60	mg/dl	Below 40
TOTAL CHOL/HDL Ratio	3.69	-	Desirable/Low Risk : 3.3 - 4.4 Borderline/Middle Risk : 4.5 - 7.1 Elevated/High Risk : 7.2 - 11.0
LDL/HDL Ratio	2.03	-	Desirable/Low Risk : 0.5 - 3.0 Borderline/Middle Risk : 3.1 - 6.0 Elevated/High Risk : >6.1
Appearance of Serum	Clear		

Checked By

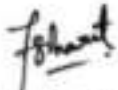

Dr. Harshal Thorat
MD (Path)
Reg No. 2014/10/4438

Patient Name : MR. PRASHANT PATHAK

Age / Gender : 46 Years / Male

Referral Doctor: HEALTH CHECK UP

Collection Date : 19/02/2024 10:30 AM

Pt.Type / ID : OPD/ 
508

Reporting Date : 19/02/2024 04:17 PM

LIVER FUNCTION TEST (LFT)

Test Description	Value(s)	Unit	Reference Range
Bilirubin Total	0.67	mg/dL	0.3 - 1.5
Bilirubin Direct	0.23	mg/dL	0.0 - 0.5
Bilirubin Indirect	0.44	mg/dL	0.2 - 0.9
SGOT (AST)	21.0	U/L	0 - 45
SGPT (ALT)	27.0	U/L	0 - 45
Alkaline Phosphatase	169.0	U/L	80 - 306
Protein Total	6.8	g/dL	6 - 8
Albumin	3.8	g/dL	3.2 - 5.0
Globulin	3.0	g/dL	2.5 - 3.3
A/G Ratio	1.27	-	1.0 - 2.1

Checked By

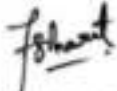

Dr. Harshal Thorat
MD (Path)
Reg No. 2014/10/4438

Patient Name : MR. PRASHANT PATHAK

Age / Gender : 46 Years / Male

Referral Doctor: HEALTH CHECK UP

Collection Date : 19/02/2024 10:30 AM

Pt.Type / ID : OPD/ 
508

Reporting Date : 19/02/2024 04:17 PM

GAMMA GT

Test Description	Value(s)	Unit	Reference Range
Gamma Glutaryl Trans Peptidase	26.0	U/L	5 - 40

Checked By



Authenticity Check

Dr. Harshal Thorat

MD (Path)

Reg No. 2014/10/4438

Patient Name : MR. PRASHANT PATHAK

Age / Gender : 46 Years / Male

Referral Doctor: HEALTH CHECK UP

Collection Date : 19/02/2024 10:30 AM

Pt.Type / ID : OPD/ 
508

Reporting Date : 19/02/2024 04:17 PM

BLOOD UREA NITROGEN

Test Description	Value(s)	Unit	Reference Range
BUN* Serum,Calculated	10.0	mg/dL	7 - 18.0

Checked By



Authenticity Check

Dr. Harshal Thorat

MD (Path)

Reg No. 2014/10/4438

Patient Name : MR. PRASHANT PATHAK

Age / Gender : 46 Years / Male

Referral Doctor: HEALTH CHECK UP

Collection Date : 19/02/2024 10:30 AM

Pt.Type / ID : OPD/ 
508

Reporting Date : 19/02/2024 04:17 PM

CREATININE

Test Description	Value(s)	Unit	Reference Range
CREATININE Jaffe IDMS	0.9	mg/dl	0.7 - 1.4

Checked By



Authenticity Check

Dr. Harshal Thorat

MD (Path)

Reg No. 2014/10/4438

Patient Name : MR. PRASHANT PATHAK

Age / Gender : 46 Years / Male

Referral Doctor: HEALTH CHECK UP

Collection Date : 19/02/2024 10:30 AM

Pt.Type / ID : OPD/ 
508

Reporting Date : 19/02/2024 04:17 PM

URIC ACID

Test Description	Value(s)	Unit	Reference Range
Uric Acid	5.8	mg/dl	3.5 - 7.2

Checked By



Authenticity Check

Dr. Harshal Thorat

MD (Path)

Reg No. 2014/10/4438

Patient Name : MR. PRASHANT PATHAK

Age / Gender : 46 Years / Male

Referral Doctor: HEALTH CHECK UP

Collection Date : 19/02/2024 10:30 AM

Pt.Type / ID : OPD/  508

Reporting Date : 19/02/2024 04:17 PM

GLYCOSYLATED HAEMOGLOBIN (GHB / HBA1c)

Test Description	Value(s)	Unit	Reference Range
HbA1c H.P.L.C	5.3	%	Below 6.0% - Normal Value 6.0% - 7.0% - Good Control 7.0% - 8.0% - Fair Control 8.0% - 10% - Unsatisfactory Control Above 10% - Poor Control

Interpretation: Glycosylated Haemoglobin is accurate and true index of the * Mean Blood Glucose Level in the body for the previous 2-3 months. HbA1c is an indicator of glycemic control. HbA1c represent average glycemia over the past six to eight weeks. Glycation of hemoglobin occurs the entire 120 days life span of the red blood cell, but within this 120 days. Recent glycemia has the largest influence on the HbA1c value. Clinical studies suggest that a patient in stable control will have 50% of their HbA1c formed in the month before sampling, 25% in the month before that, and the remaining 25% in months 2-4.

Checked By



Authenticity Check

Dr. Harshal Thorat

MD (Path)

Reg No. 2014/10/4438

Patient Name : MR. PRASHANT PATHAK

Age / Gender : 46 Years / Male

Referral Doctor: HEALTH CHECK UP

Collection Date : 19/02/2024 10:30 AM

Pt.Type / ID : OPD/  508

Reporting Date : 19/02/2024 04:17 PM

THYROID FUNCTION TEST (TFT)

Test Description	Value(s)	Unit	Reference Range
TOTAL TRIIODOTHYRONINE (T3) Competitive Chemi Luminescent Immuno Assay	121.0	ng/dl	60 - 181
TOTAL THYROXINE (T4) Competitive Chemi Luminescent Immuno Assay	5.88	µg/dL	4.5 - 12.6
THYROID STIMULATING HORMONE (TSH) SANDWICH CHEMI LUMINESCENT IMMUNO ASSAY	1.23	uIU/mL	0.3 - 5.5

SANDWICH CHEMI LUMINESCENT IMMUNO ASSAY

Reference range for < 18 years

TEST	1 - 3 D	4 - 30 D	31 - 60 D	61 D - 12 M	1 - 5 Y	6 - 10 Y	11 - 14 Y	15 - 18 Y
TSH	0.1-9.2	0.2-8.5	0.2-7.8	0.30-5.9	0.4-4.8	0.5-4.7	0.5-4.6	0.6-4.5
T3	41.7-272.1	48.2-272.1	54.7-272.1	76.8-272.1	89.2-246.7	87.2-218.1	86.6-199.8	85.3-188.8
T4	4.9-15.8	5-15.3	5.2-14.8	5.7-13.3	5.7-11.7	5.4-10.7	5.2-10	5.1-9.6
FT3	1.5-5.3	1.6-5.2	1.6-5.1	1.8-4.8	2-4.5	2.1-4.4	2.3-4.4	2.3-4.3
FT4	0.84-2.08	0.85-1.98	0.85-1.89	0.89-1.62	0.89-1.48	0.85-1.46	0.84-1.45	0.84-1.45

Checked By



Authenticity Check

Dr. Harshal Thorat

MD (Path)

Reg No. 2014/10/4438

Patient Name : MR. PRASHANT PATHAK

Age / Gender : 46 Years / Male

Referral Doctor: HEALTH CHECK UP

Collection Date : 19/02/2024 10:30 AM

Pt.Type / ID : OPD/ 
508

Reporting Date : 19/02/2024 04:17 PM

PROSTATE SPECIFIC ANTIGEN (PSA)

Test Description	Value(s)	Unit	Reference Range
PSA-total Prostate Specific Antigen, total (Serum)	2.0	ng/ml	0 - 4

** **Elevated levels of PSA are associated with prostate cancer, but may also be seen with prostatitis (Inflammation of the prostate) and benign prostatic hyperplasia (BPH). PSA test done along with free PSA provides additional information. Studies have suggested that the percentage of free PSA in total PSA is lower in patients with prostate cancer than those with benign prostate hyperplasia.

Checked By

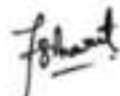

Dr. Harshal Thorat
MD (Path)
Reg No. 2014/10/4438

Patient Name : MR. PRASHANT PATHAK

Age / Gender : 46 Years / Male

Referral Doctor: HEALTH CHECK UP

Collection Date : 19/02/2024 10:30 AM

Pt.Type / ID : OPD/  508

Reporting Date : 19/02/2024 04:17 PM

STOOL ANALYSIS REPORT

Test Description	Value(s)	Unit	Reference Range
Physical Examination			
Colour	Brown		Brown
Mucus	Absent		Absent
Frank Blood	Absent		Absent
Consistency	Semi solid		Semi solid
Parasite	Absent		Absent
Reaction	Acidic		Acidic
Occult Blood	Negative		Negative
Microscopic Examination (/hpf)			
Ova of Parasites	Absent		Absent
RBC	Absent		Absent
Pus cells	1-2		Absent
Macrophages	Absent		Absent
Fat Globules	Absent		Absent
Veg. Matter	Absent		Absent
Vegetative Forms	Absent		Absent
Cysts	Absent		Absent
Epithelial cells	1-2		Absent

Checked By

Authenticity Check



Prashant

Dr. Harshal Thorat

MD (Path)

Reg No. 2014/10/4438

Patient Name : MR. PRASHANT PATHAK

Age / Gender : 46 Years / Male

Referral Doctor: HEALTH CHECK UP

Collection Date : 19/02/2024 10:30 AM

Pt.Type / ID : OPD/  508

Reporting Date : 19/02/2024 04:17 PM

URINE ROUTINE REPORT

Test Description	Value(s)	Unit	Reference Range
Physical Examination			
Quantity	10	ml	-
Colour	Pale Yellow		Pale yellow/Yellow
Appearance	Slightly Hazy		Clear
Specific Gravity	1.010		1.005-1.030
pH	Acidic		Acidic
Deposit	Absent		Absent
Chemical Examination			
Protein	Absent		Absent
Sugar	Absent		Absent
Ketones	Absent		Absent
Bile Salt	Absent		Absent
Bile Pigment	Absent		Absent
Urobilinogen	Normal		Normal
Microscopic Examination (/hpf)			
Pus Cell	1-2		Upto 5
Epithelial Cells	Occasional		Upto 5
Red Blood Cells	Absent		Absent
Casts	Absent		Absent
Crystals	Absent		Absent
Bacteria	Absent		Absent

****END OF REPORT****

Checked By

Authenticity Check



Dr. Harshal Thorat

MD (Path)

Reg No. 2014/10/4438



Patient Name	: PRASHANT PATHAK	Patient ID:4781
Age /Gender : 46 yrs/MALE	Date : 20/02/2024	

X-RAY CHEST PA

- Plain P.A. Radiograph of chest shows :-
 - The hilar shadows are normal in size, position and density.
 - Both Cardiophrenic and Costophrenic angles are clear.
 - The Cardiac silhouette is within normal limits.
 - Aortic shadow is normal.
 - Rest of the visualized mediastinum shadows are normal.
 - Both domes of diaphragms are normal.
 - The visualised bony thorax is normal.
- CONCLUSION :**
NO SIGNIFICANT ABNORMALITY DETECTED

N. Kothia

- DR. NikunjKothia
MBBS, DMRD Reg-2009093218

DR. NikunjKothia