

01477

S. NARAYANA RAO 43  
Male

27-Jul-24 10:52:03 AM

Rate 86 . Age not entered, assumed to be 50 years old for purpose of ECG interpretation  
 Sinus rhythm.....normal P axis, V-rate 50- 99  
 PR 153 . Ventricular premature complex.....V complex w/ short R-S interval  
 QRS 97 . Baseline wander in lead(s) V1,V2,V3  
 QT 348  
 QTc 417

--AXIS--

P 53  
QRS 68  
T 33

- OTHERWISE NORMAL ECG -

12 Lead: Standard Placement

Unconfirmed Diagnosis

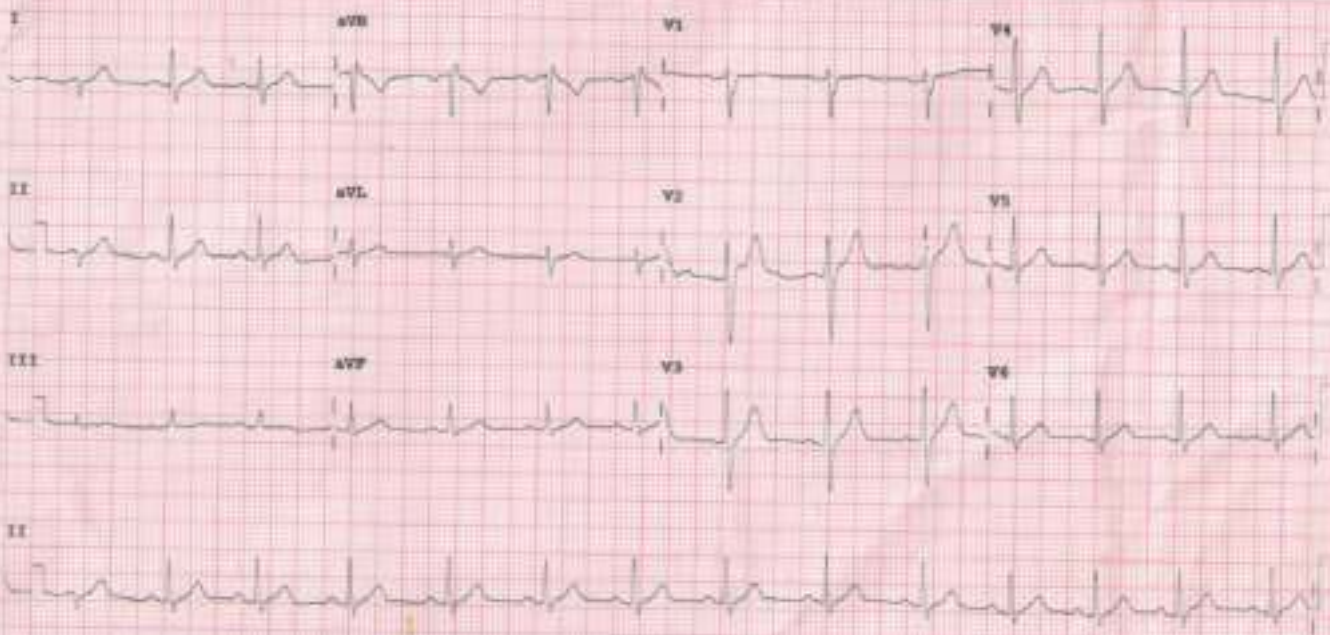

Device: Speed: 25 mm/sec Lead: 10 mm/mV Head: 15.0 mm/mV F 80- 0.15-100 Hz 1000 CL PF

M 3700 A



## SANKAR FOUNDATION EYE HOSPITAL AND INSTITUTE

Paidi Srinivasa Complex  
Kushalapuram, Venkatapuram Village  
Near Simhadwaram  
Srikakulam-532410

### Prescription

Patient ID	528119	Visit Date	27/Jul/2024
Patient Name	MR. S. NARAYANARAO	Age/Sex	41 yrs / M
Payor Name	WALK IN	Contact No.	9090974749
Patient Address	GUNUPUR, TR SAHI, RAYAGADA, ODISHA.		

#### Present Complaints

GENERAL CHECK UP.

#### Systemic Disease History

H/o NO

Vision	Distance Vision		Near Vision	
	Right Eye	Left Eye	Right Eye	Left Eye
Unaided	6/9P	6/9P		
With Pinhole	6/9	6/9		

Method (IOP)	IOP Time	IOP (RE)	IOP (LE)	Corrected IOP(RE)	Corrected IOP(LE)	CCT (RE)	CCT (LE)
NCT	02:29	12	13				

#### Examination Details

Adnexa :- normal in both eyes

Conjunctiva :- normal in both eyes

Cornea :- clear in right eye, CLEAR in left eye

Anterior Chamber :- ND in both eyes

Iris :- NCP in both eyes

Pupil :- NSRL in both eyes

Lens :- clear in both eyes

Fundus :- CDR:0.7, INFERIOR THINNING+, FR+, VESSELS NORMAL in both eyes

IOP (GAT) :- 18 mmHg in both eyes

#### Diagnosis

Presbyopia [H524 ] in Both Eyes

Disc Suspect (Glaucoma) in Both Eyes

Rx

1. LUBISTAR 0.5% EYE DROPS 10ML [CARBOXYMETHYL CELLULOSE EYE DROPS 0.5% 10ML]

one drop instill One drop for 3 Times a Day (9 AM , 2PM, 8PM) in both eyes (OLD DATA)

Plan of Care :

CSG

Next Review SOS.

Doctor's Signature

Dr M Rajashekar Reddy  
MBBS,MS(OPHTHAL)  
APMC/FMR/129150



# ECHO CARDIOGRAPHIC REPORT



Name: S. Narayana Rao

Age: 43

Sex: M

UMR No.: 01477

IP No.:

DATE: 27/7/2024

## DIAGNOSIS

ECHO NO.:

REF BY:

DONE BY:

MITRAL VALVE : |

AORTIC VALVE : |

PULMONARY VALVE : | (N)

TRICUSPID VALVE : |

LEFT ATRIUM : | 3.4cm

LEFT VENTRICLE : | EDD: 4.4 EDV EF 64% MS (D) 1.2cm

ESD: 2.9 ESV %FS PW (D) 1.2cm

RIGHT ATRIUM : |

RIGHT VENTRICLE : | (2)

AORTA : | 2.8cm

PULMONARY ARTERY : | (2) AJV: 1.20cm/sec

I.A.S 1.3cm : | Intact PJV: 0.80cm/sec

SVC / IVC / CS : | (2) RVSP: 20mmHg

PERICARDIUM : | (2) MUF: E7A

DOPPLER STUDY : |

Mild concentric LVH

No RWAP

Normal LV systolic function

Mild AR

Reduced LV compliance

No PE No. vegetations

## CONCLUSIONS

SIGNATURE

## LABORATORY REPORT : BIOCHEMISTRY

Name	: Mr. SUBUDHI NARAYAN RAO	Age /Sex	: 43Y Y(s)/MALE
Bill Date	: 27-Jul-2024 09:10 AM	UMR No.	: 422407001477
Rec. Dt	: 27-Jul-2024 09:56 AM	Bill No.	: MCB42240702333
Rept. Dt	: 27-Jul-2024 11:37 AM	Result No	: RKM240705995
Ref By	: Dr. Kadali Murali Krishna	Sample ID	: MCSKM3005351
Sample Type	: SERUM		

### T3,T4 AND TSH

Parameters	Result	Biological Reference Interval	Units
T3 ECLIA	1.21	0.8 - 2.0	ng/mL
T4 ECLIA	6.48	5.1 - 14.1	ug/dL
TSH(THYROID STIMULATING HORMONE) ECLIA	1.72	0.270 - 4.20	uIU/mL

\*\*\* End Of Report \*\*\*

Suggested Clinical Correlation \* If necessary, Please discuss



Dr. KONAPALA SUDHEER  
MBBS, DCP, DNB (PATHOLOGY)  
CONSULTANT PATHOLOGIST

## LABORATORY REPORT : BLOOD BANK

Name	: Mr. SUBUDHI NARAYAN RAO	Age /Sex	: 43Y Y(s)/MALE
Bill Date	: 27-Jul-2024 09:10 AM	UMR No.	: 422407001477
Rec. Dt	: 27-Jul-2024 09:56 AM	Bill No.	: MCB42240702333
Rept. Dt	: 27-Jul-2024 10:37 AM	Result No	: RKM240706002
Ref By	: Dr. Kadali Murali Krishna	Sample ID	: MCSKM3005352
Sample Type	: WHOLE BLOOD		

### BLOOD GROUPING AND RH

Parameters	Result	Biological Reference Interval	Units
<b>BLOOD GROUP</b> <i>Automated microcolumn gel method</i>	O		
<b>RH TYPE</b>	POSITIVE		

#### INTERPRETATION

1. If Rh is Du positive it is best considered as Rh negative as recipient and Rh positive as donor. Proper Cross matching is recommended before transfusion.
2. In case of forward and reverse grouping discrepancy, clinical correlation and repeat sample analysis is recommended.
3. For Infants below 6 months only forward grouping is performed.
4. A sub-grouping is recommended after the age of 6 months.

\*\*\* End Of Report \*\*\*

Suggested Clinical Correlation \* If necessary, Please discuss

  
Dr. KONAPALA SUDHEER  
MBBS, DCP, DNB (PATHOLOGY)  
CONSULTANT PATHOLOGIST

### LABORATORY REPORT : BIOCHEMISTRY

Name	: Mr. SUBUDHI NARAYAN RAO	Age /Sex	: 43Y Y(s)/MALE
Bill Date	: 27-Jul-2024 12:10 PM	UMR No.	: 422407001477
Rec. Dt	: 27-Jul-2024 01:29 PM	Bill No.	: MCB42240702398
Rept. Dt	:	Result No	: RKM240706186
Ref By	: No Update	Sample ID	: MCSKM3005452
Sample Type	:		

### POST PRANDIAL PLASMA / SERUM GLUCOSE (PPBS)

Parameters	Result	Biological Reference Interval	Units
POST LUNCH BLOOD GLUCOSE <small>Hexokinase</small>	99	Normal Range : <140 Impaired Glucose Tolerance : 140 -199 Diabetes Mellitus: >=200	mg/dL

#### INTERPRETATION

Discordant Values of Glucose : The discordant post prandial and post lunch blood glucose levels are observed in some of the conditions related to defective absorption, insufficient dietary intake, endocrine disorders, hypoglycemic drug overdose and reactive hypoglycemia etc

\*\*\* End Of Report \*\*\*

Suggested Clinical Correlation \* If necessary, Please discuss

DRAFT

## LABORATORY REPORT : BIOCHEMISTRY

Name	: Mr. SUBUDHI NARAYAN RAO	Age /Sex	: 43Y Y(s)/MALE
Bill Date	: 27-Jul-2024 09:10 AM	UMR No.	: 422407001477
Rec. Dt	: 27-Jul-2024 09:56 AM	Bill No.	: MCB42240702333
Rept. Dt	: 27-Jul-2024 11:37 AM	Result No	: RKM240705992
Ref By	: Dr. Kadali Murali Krishna	Sample ID	: MCSKM3005351
Sample Type	: SERUM		

### SERUM URIC ACID

Parameters	Result	Biological Reference Interval	Units
SERUM URIC ACID <i>uricase</i>	4.5	3.4-7.0	mg/dL

\*\*\* End Of Report \*\*\*

Suggested Clinical Correlation \* If necessary, Please discuss

  
Dr. KONAPALA SUDHEER  
MBBS, DCP, DNB (PATHOLOGY)  
CONSULTANT PATHOLOGIST

## LABORATORY REPORT : BIOCHEMISTRY

Name	: Mr. SUBUDHI NARAYAN RAO	Age /Sex	: 43Y Y(s)/MALE
Bill Date	: 27-Jul-2024 09:10 AM	UMR No.	: 422407001477
Rec. Dt	: 27-Jul-2024 09:56 AM	Bill No.	: MCB42240702333
Rept. Dt	: 27-Jul-2024 11:37 AM	Result No	: RKM240705997
Ref By	: Dr. Kadali Murali Krishna	Sample ID	: MCSKM3005351
Sample Type	: SERUM		

### SERUM CREATININE

Parameters	Result	Biological Reference Interval	Units
CREATININE Jaffe	0.83	0.7 - 1.2	mg/dL

\*\*\* End Of Report \*\*\*

Suggested Clinical Correlation \* If necessary, Please discuss



Dr. KONAPALA SUDHEER  
MBBS, DCP, DNB (PATHOLOGY)  
CONSULTANT PATHOLOGIST



## LABORATORY REPORT : BIOCHEMISTRY

Name	: Mr. SUBUDHI NARAYAN RAO	Age /Sex	: 43Y Y(s)/MALE
Bill Date	: 27-Jul-2024 09:10 AM	UMR No.	: 422407001477
Rec. Dt	: 27-Jul-2024 09:56 AM	Bill No.	: MCB42240702333
Rept. Dt	: 27-Jul-2024 11:37 AM	Result No	: RKM240705693
Ref By	: Dr. Kadali Murali Krishna	Sample ID	: MCSKM3005351
Sample Type	: SERUM		

### PSA (PROSTATE SPECIFIC ANTIGEN).

Parameters	Result	Biological Reference Interval	Units
PROSTATE SPECIFIC ANTIGEN (PSA) ECLIA	0.356	0-4.0	ng/mL

\*\*\* End Of Report \*\*\*

Suggested Clinical Correlation \* If necessary, Please discuss

*[Signature]*  
Dr. KONAPALA SUDHEER  
MBBS, DCP, DNB (PATHOLOGY)  
CONSULTANT PATHOLOGIST

## LABORATORY REPORT : BIOCHEMISTRY

<b>Name</b> : Mr. SUBUDHI NARAYAN RAO	<b>Age /Sex</b> : 43Y Y(s)/MALE
<b>Bill Date</b> : 27-Jul-2024 09:10 AM	<b>UMR No.</b> : 422407001477
<b>Rec. Dt</b> : 27-Jul-2024 09:56 AM	<b>Bill No.</b> : MCB42240702333
<b>Rept. Dt</b> : 27-Jul-2024 11:37 AM	<b>Result No</b> : RKM240705999
<b>Ref By</b> : Dr. Kedali Murali Krishna	<b>Sample ID</b> : MCSKM3005351
<b>Sample Type</b> : SERUM	

### LIPID PROFILE

Parameters	Result	Biological Reference Interval	Units
<b>TOTAL CHOLESTEROL</b> <i>Enzymatic colorimetric</i>	210.9 *	Desirable : < 200 mg/dL Borderline High : 200 - 239 mg/dL High risk : > 240 mg/dL	mg/dL
<b>HDL CHOLESTEROL</b> <i>Homogeneous enzymatic colorimetric</i>	30.0	Low : < 40 mg/dL High : > 60 mg/dL	mg/dL
<b>LDL CHOLESTEROL</b> <i>Direct-Enzymatic colorimetric</i>	140 * ↑	Very High : - > 190 mg/dL Optimal : - < 100 mg/dL Near Optimal : 100 - 129 mg/dL High : 160 - 189 mg/dL Borderline High: 130-159 mg/dl	mg/dL
<b>VLDL</b> <i>Calculation</i>	40.04 * ↑	2 - 30 mg/dL	mg/dL
<b>SERUM TRYGLYCERIDES</b> <i>Enzymatic colorimetric</i>	200.2 * ↑	< 150 mg/dL Borderline High : 150 - 199 mg/dL High : 200 - 499 mg/dL	mg/dL
<b>CHO/HDL RATIO</b> <i>Calculation</i>	7.03 *	Normal : - < 3.5 High Risk : - > 5.0	

\*\*\* End Of Report \*\*\*

Suggested Clinical Correlation \* If necessary, Please discuss

  
 Dr. KONAPALA SUDHEER  
 MBBS, DCP, DNB (PATHOLOGY)  
 CONSULTANT PATHOLOGIST

## LABORATORY REPORT : BIOCHEMISTRY

Name	: Mr. SUBUDHI NARAYAN RAO	Age /Sex	: 43Y Y(s)/MALE
Bill Date	: 27-Jul-2024 09:10 AM	UMR No.	: 422407001477
Rec. Dt	: 27-Jul-2024 09:56 AM	Bill No.	: MCB42240702333
Rept. Dt	: 27-Jul-2024 11:37 AM	Result No	: RKM240705994
Ref By	: Dr. Kadali Murali Krishna	Sample ID	: MCSKM3005351
Sample Type	: SERUM		

### LFT(LIVER FUNCTION TEST)

Parameters	Result	Biological Reference Interval	Units
TOTAL BILIRUBIN <i>DIAZO</i>	0.440	<1.2	mg/dL
DIRECT BILIRUBIN <i>DIAZO</i>	0.185	<=0.20	mg/dL
INDIRECT BILIRUBIN <i>Calculated</i>	0.26	<=1.0	mg/dL
SGPT (ALT) <i>UV without PSP</i>	56.2 *	<=41	U/L
SGOT (AST) <i>UV without PSP</i>	27.0	<=40	U/L
ALKALINE PHOSPHATASE (ALP) <i>PNPP, AMP Buffer - FCC Ref</i>	147 *	40-129 U/L	U/L
TOTAL PROTEINS <i>Buret method</i>	8.52 *	6.0 - 8.0 g/dL	g/dL
SERUM ALBUMIN <i>Bromocresol Green (BCG)</i>	4.67	3.5 - 5.2 g/dL	g/dL
GLOBULINS <i>Calculated</i>	3.85 *	2.5 - 3.5 g/dL	g/dL
A/G RATIO <i>Calculation</i>	0.82 *	1.2 - 2.5	

\*\*\* End Of Report \*\*\*

Suggested Clinical Correlation \* If necessary, Please discuss

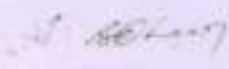
  
Dr. KONAPALA SUDHEER  
MBBS, DCP, DNB (PATHOLOGY)  
CONSULTANT PATHOLOGIST

NARAYANA RAO.S / 43 Yrs / Male / 156 Cm / 68 Kg

# Linked Medians Report

BRUCE : Stage 1 ( 03:00 )



Date: 27 - 07 - 2024 11:32:50 AM MET3 - 4.7 HR : 131 Target HR : 74% of 177 BP : 125/70 Post J @ 80mSec

ExTime: 03:00 Speed: 1.7 mph Grade: 10.00 % 25 mm/Sec: 1.0 Cm/mV



NARAYANA RAO.S / 43 Yrs / Male / 156 Cm / 68 Kg

# Linked Medians Report

BRUCE : Stage 2 ( 03:00 )



Date: 27-07-2024 11:32:20 AM METS : 7.1 HR: 145 Target HR: 84% of 177 BP: 125/70 Post J @ 60mSec

Ex Time: 06:00 Speed: 2.5 mph Grade: 12.00 % 25 mm/Sec 1.0 Cm/mV



NARAYANA RAO.S / 43 Yrs / Male / 156 Cm / 68 Kg

# Linked Medians Report

BRUCE : Stage 3 ( 03:00 )



Date: 27-07-2024 11:32:20 AM METs : 10.2 HR : 165 Target HR : 93% of 177 BP : 130/70 Post J @60mSec ExTime: 09:00 Speed: 3.4 mph Grade: -14.00 % 25.mmmSec 1.0 Cm/mV

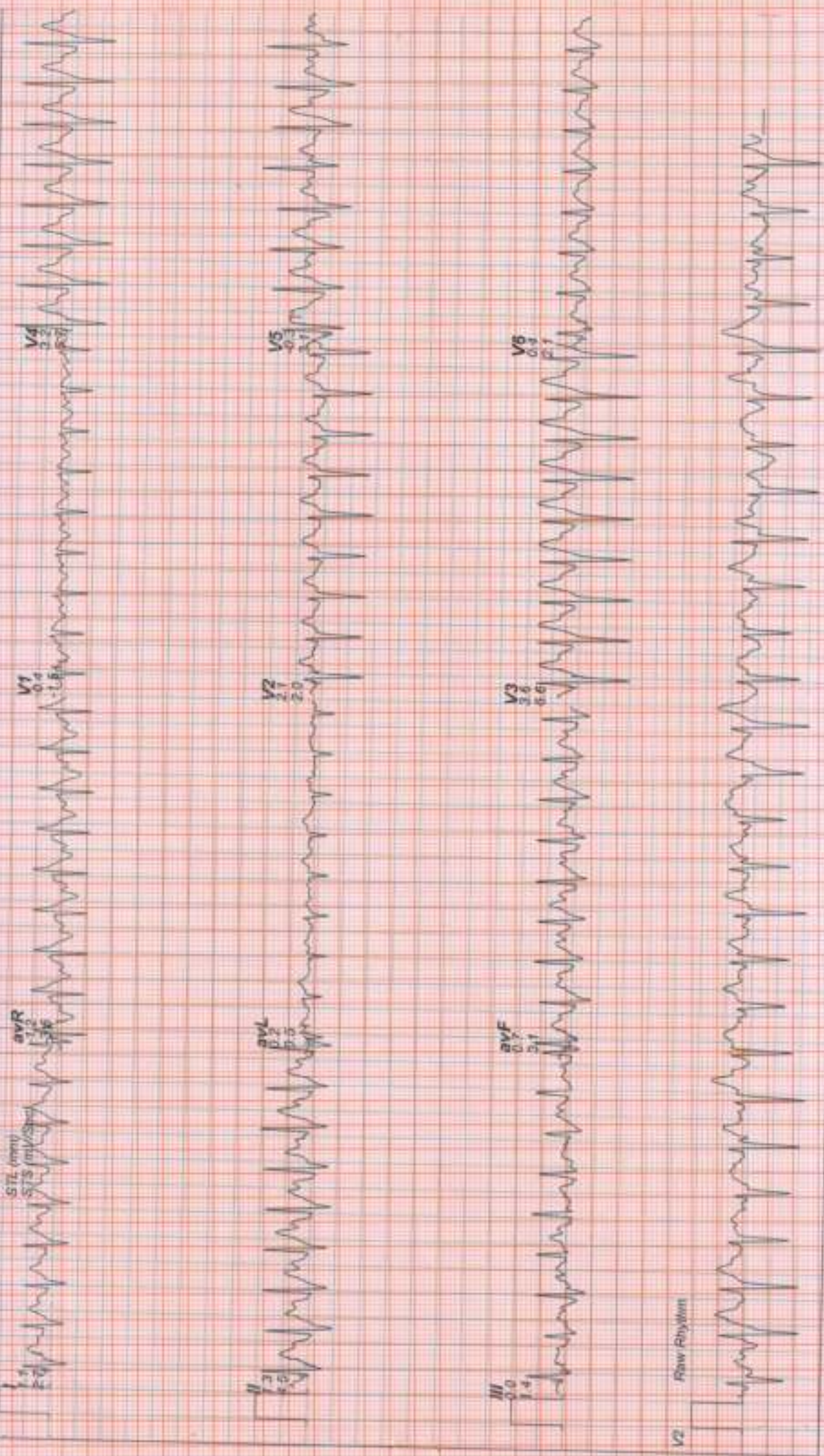

NARAYANA RAO, S / 43 Yrs / Male / 156 Cm / 68 Kg

# Linked Medians Report PeakEx



Date: 27 - 07 - 2024 11:32:20 AM METs : 10.4 HR : 165 Target HR : 83% of 177 BP : 130/70 Post J @60ms/Sec

Ex Time: 09:09 Speed: 4.2 mph Grade: 16.00 % 25 mm/Sec 1.0 Cm/mV



NARAYANA RAO.S / 43 Yrs / Male / 156 Cm / 68 Kg

# Linked Medians Report

Recovery: (01:00)



Date: 27-07-2024 11:32:20 AM METs: 4.2 HR: 141 Target HR: 80% of 177 BP: 140/70 Post J @60mSec Ex Time: 09:09 Speed: 0.0 mph Grade: 00.00 % 25 mms/Sec 1.0 Cm/mV

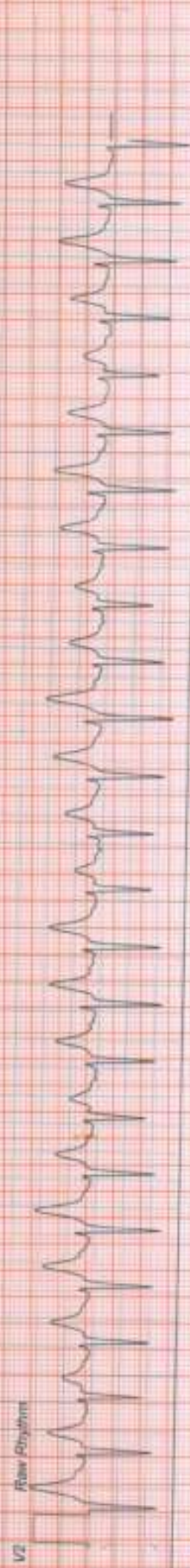
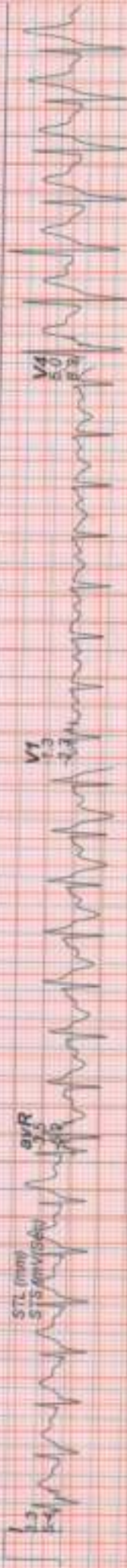



NARAYANA RAO.S / 43 Yrs / Male / 156 Cm / 68 Kg

# Linked Medians Report

Recovery : ( 03:00 )



Date: 27-07-2024 11:32:20 AM METs: 1.0 HR: 119 Target HR: 67% of 177 BP: 130/70 Post J @ 70mSec Ex Time: 09:09 Speed: 0.0 mph Grade: 00.00 % 25 mm/Sec 1.0 Cm/10V

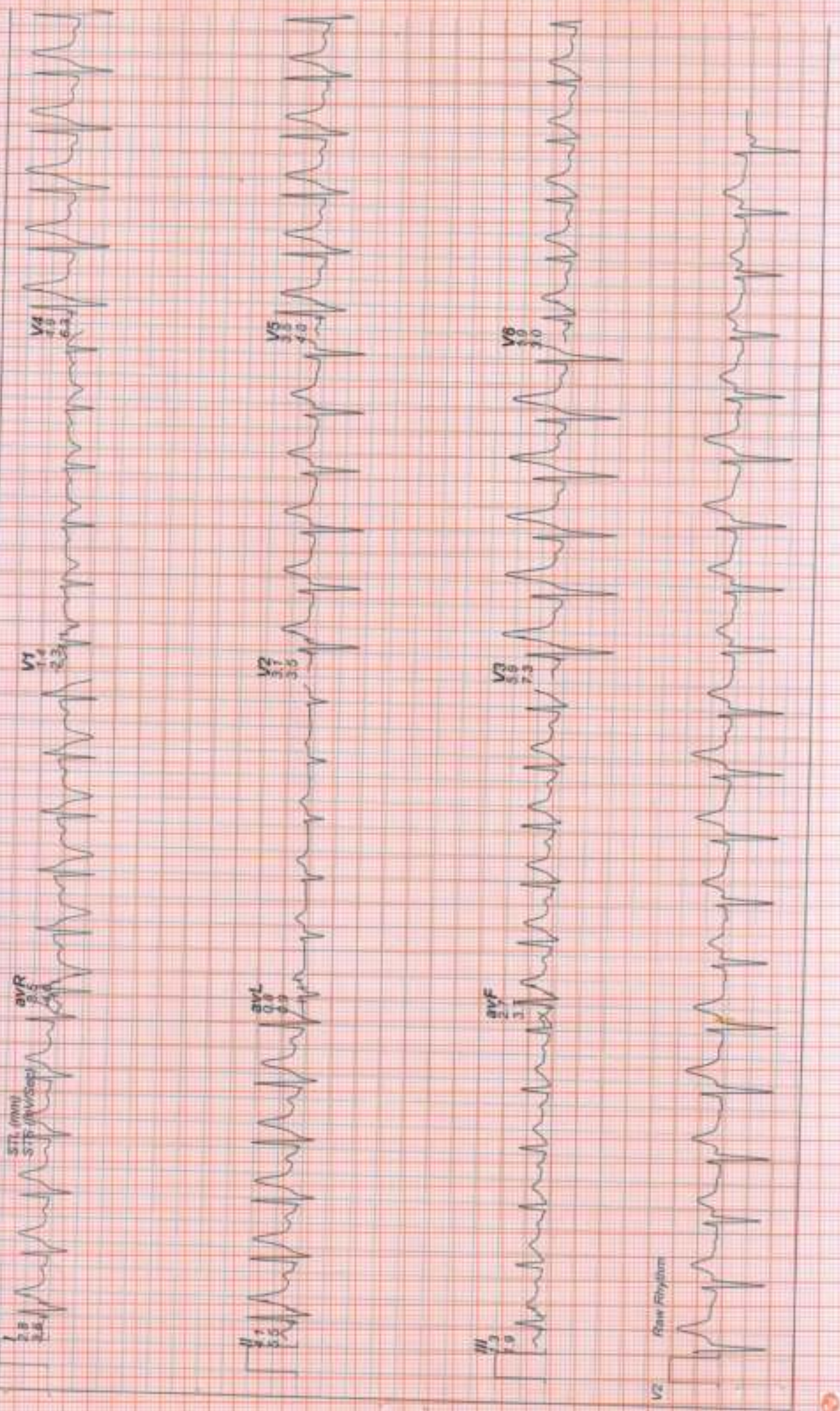

NARAYANA RAO.S / 43 Yrs / Male / 156 Cm / 68 Kg

# Linked Medians Report

Recovery : ( 03:04 )



Date: 27-07-2024 11:32:20 AM METs : 1.0 HR : 115 Target HR : 65% of 177 BP : 130/70 Post J @ 70mSec  
Ex Time: 09:09 Speed: 0.0 mph Grade: 00.00 % 25 mm/Sec 1.0 Cm/mV

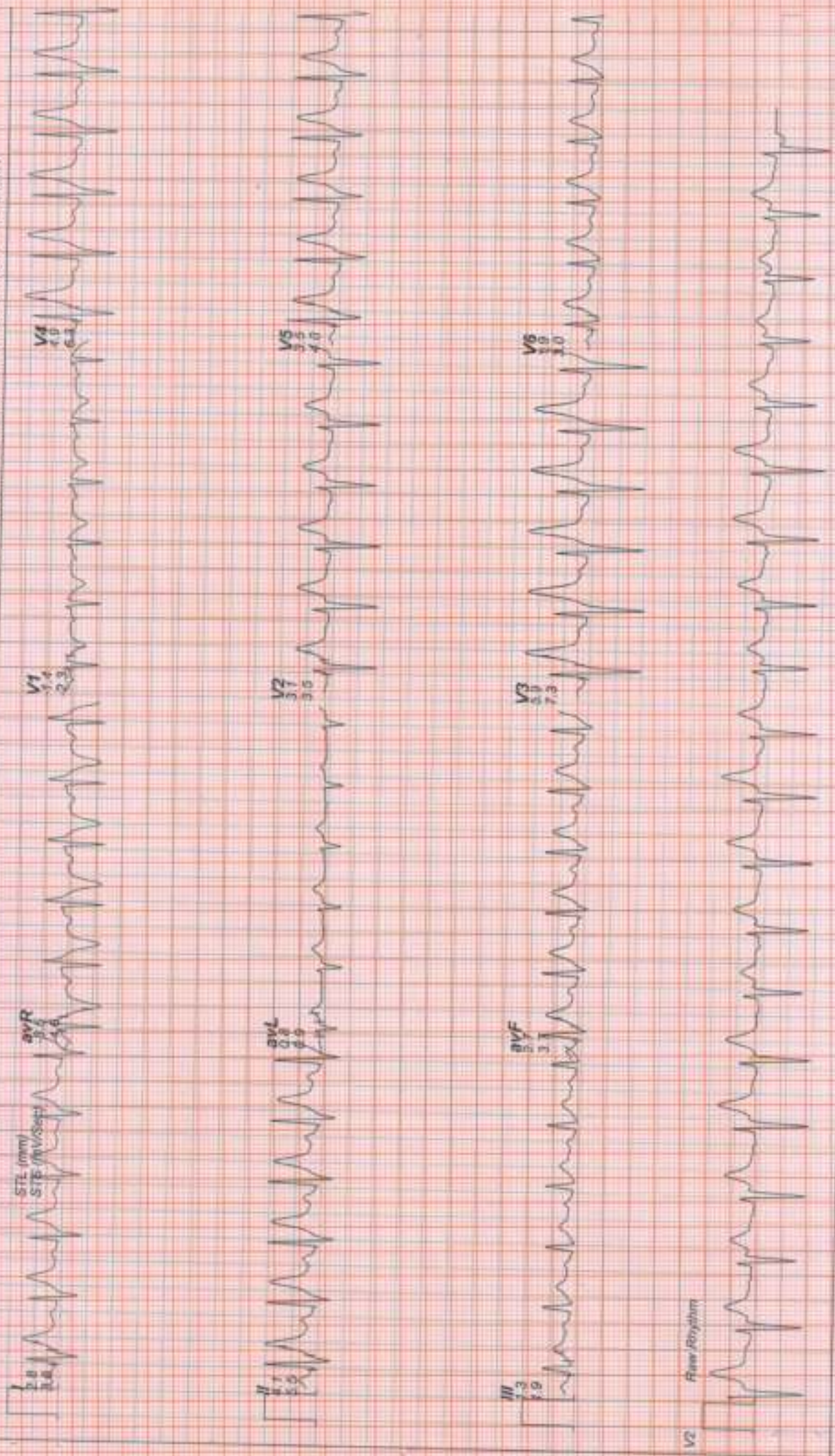



# Report

Email:

NARAYANA RAO.S / 43 Yrs / M / 156 Cms / 68 Kg

Date: 27 - 07 - 2024 11:32:20 AM Refd By : DR.B.ANNAJI RAO SIR Examined By:

Stage	Time	Duration	Speed(mph)	Elevation	MEIs	Rate	% THR	BP	RPP	PVC	Comments
Supine	00:49	0:49	00.0	00.0	01.0	094	53 %	120/70	112	00	
Standing	00:57	0:08	00.0	00.0	01.0	094	53 %	120/70	112	00	
ExStart	01:09	0:12	00.0	00.0	01.0	098	55 %	120/70	117	00	
BRUCE Stage 1	04:09	3:00	01.7	10.0	04.7	131	74 %	125/70	163	00	
BRUCE Stage 2	07:09	3:00	02.5	12.0	07.1	148	84 %	125/70	185	00	
BRUCE Stage 3	10:09	3:00	03.4	14.0	10.2	165	93 %	130/70	214	00	
PeakEx	10:18	0:09	04.2	16.0	10.4	165	93 %	130/70	214	00	
Recovery	11:18	1:00	00.0	00.0	04.3	141	80 %	140/70	197	00	
Recovery	13:18	3:00	00.0	00.0	01.0	119	67 %	130/70	154	00	
Recovery	15:22	3:04	00.0	00.0	01.0	115	65 %	130/70	149	00	

## FINDINGS :

Exercise Time

Initial HR (ExStrt)

Initial BP (ExStrt)

Max WorkLoad Attained

Max ST Dep Lead & Avg ST Value : svF & -13.1 mm in

Duke Treadmill Score

Test End Reasons

Test Complete

## REPORT :

09:09

98 bpm 55% of Target 177

120/70 (mm/Hg)

10.4 Good response to induced stress

svF & -13.1 mm in

09.2

Test Complete

Max HR Attained 165 bpm 93% of Target 177

Max BP Attained 140/70 (mm/Hg)

VO2Max : 36.4 ml/Kg/min (Fair)

*Some parting  
 Good by the  
 (Return to normal)  
 No sign of any  
 in up any  
 part is negative  
 in any way*

Doctor : DR-ANNAJI RAO SIR



**MEDICOVER  
HOSPITALS**

A unit of Sakraaya Health Care Srikakulam Pvt. Ltd.

NAME : S NARAYANA RAO

AGE / SEX : 43 Y/ MALE

Dr K MURALI KRISHNA

SKU1477

DATE : 27/07/2024

**X-RAY CHEST PA**

Trachea normal in position.

Cardiac size normal.

Both lung fields clear.

Bony rib cage normal.

**Impression :**

**\* No significant abnormality seen.**

  
Dr. B. VENKATESH , MBBS MD DMRD  
CONSULTANT RADIOLOGIST



Dr. MURALI KRISHNA KADALI

M.D. General Medicine

Consultant Physician

Regd. No. 102474

Medicover Hospitals, Srikakulam-532001 PATIENT DEPARTMENT



MEDICOVER HOSPITALS

A unit of Sahnuraya Health Care Srikakulam Pvt. Ltd.

Patient Name : Mr. SUBUDHI NARAYAN RAO	UMR No : 422407001477
Age/Gender : 43Years, 0Months / MALE	Bill No : HC422407001365
Mobile : 9090974749	Bill Dt. : 27-Jul-2024 Visit Type :
	Valid Upto:

Height	: 160.5	cms
Weight	: 65	kgs
BMI	: 25.2	kg/m <sup>2</sup>
TEMP	:	F
Pulse Rate	: 86	bmp
Resp. Rate	:	bmp
BP	: 110/80	mm / Hg
Pain Score	:	
Nutritional Status	:	
SPO2	: 99	%
GRBS	:	mg/dl

*Handwritten:* Come for General Check up.  
Not a Known Diabetic.

*Handwritten:* HbA1c - 8.6%  
FBS - 123 mg/dl  
PPBS - 99

*Handwritten:* ? Denare T2DM

*Handwritten:* Repeat FBS } Review & Reports.  
PPBS }  
- Avoid Excessive Carbs & Fat.

Dr. MURALI KRISHNA KADALI  
M.D. General Medicine  
Consultant Physician  
Regd. No. 102474  
Medicover Hospitals, Srikakulam-532001

*Handwritten signature*

## LABORATORY REPORT : BIOCHEMISTRY

Name	: Mr. SUBUDHI NARAYAN RAO	Age /Sex	: 43Y Y(s)/MALE
Bill Date	: 27-Jul-2024 09:10 AM	UMR No.	: 422407001477
Rec. Dt	: 27-Jul-2024 09:56 AM	Bill No.	: MCB42240702333
Rept. Dt	: 27-Jul-2024 11:37 AM	Result No	: RKM240706000
Ref By	: Dr. Kadali Murali Krishna	Sample ID	: MCSKM3005351
Sample Type	: SERUM		

### HBA1C (GLYCOSYLATED HAEMOGLOBIN)

Parameters	Result	Biological Reference Interval	Units
HBA1C HPLC	8.6* ↑	* Normal : < 5.7% Pre diabetic : 5.7 % - 6.5 % Diabetic : > 6.5 %	

\*\*\* End Of Report \*\*\*

Suggested Clinical Correlation \* If necessary, Please discuss



Dr. KONAPALA SUDHEER  
MBBS, DCP, DNB (PATHOLOGY)  
CONSULTANT PATHOLOGIST

## LABORATORY REPORT : BIOCHEMISTRY

Name	: Mr. SUBUDHI NARAYAN RAO	Age /Sex	: 43Y Y(s)/MALE
Bill Date	: 27-Jul-2024 09:10 AM	UMR No.	: 422407001477
Rec. Dt	: 27-Jul-2024 09:56 AM	Bill No.	: MCB42240702333
Rept. Dt	: 27-Jul-2024 11:37 AM	Result No	: RKM240705998
Ref By	: Dr. Kadali Murali Krishna	Sample ID	: MCSKM3005351
Sample Type	: PLASMA		

### FBS (FASTING BLOOD GLUCOSE WITH URINE GLUCOSE)

Parameters	Result	Biological Reference Interval	Units
<b>FASTING BLOOD GLUCOSE</b> <i>Hexokinase</i>	123 * ↑	Normal Range : 70 - 99 Impaired Glucose tolerance : 100 -125 Diabetes Mellitus : >=126	mg/dL

\*\*\* End Of Report \*\*\*

Suggested Clinical Correlation \* If necessary, Please discuss

*Dr. Konapala Sudheer*

Dr. KONAPALA SUDHEER  
MBBS, DCP, DNB (PATHOLOGY)  
CONSULTANT PATHOLOGIST

## LABORATORY REPORT : HAEMATOLOGY

Name	: Mr. SUBUDHI NARAYAN RAO	Age /Sex	: 43Y Y(s)/MALE
Bill Date	: 27-Jul-2024 09:10 AM	UMR No.	: 422407001477
Rec. Dt	: 27-Jul-2024 09:56 AM	Bill No.	: MCB42240702333
Rept. Dt	: 27-Jul-2024 11:37 AM	Result No	: RKM240706005
Ref By	: Dr. Kadali Murali Krishna	Sample ID	: MCSKM3005354
Sample Type	: WHOLE BLOOD		

### ESR

Parameters	Result	Biological Reference Interval	Units
ESR MODIFIED WESTERGRÉN'S METHOD	20 *	0 - 10	mm/1st hour

\*\*\* End Of Report \*\*\*

Suggested Clinical Correlation \* If necessary, Please discuss

  
Dr. KONAPALA SUDHEER  
MBBS, DCP, DNB (PATHOLOGY)  
CONSULTANT PATHOLOGIST



## LABORATORY REPORT : CLINICAL PATHOLOGY

Name	: Mr. SUBUDHI NARAYAN RAO	Age /Sex	: 43Y Y(s)/MALE
Bill Date	: 27-Jul-2024 09:10 AM	UMR No.	: 422407001477
Rec. Dt	: 27-Jul-2024 10:04 AM	Bill No.	: MCB42240702333
Rept. Dt	: 27-Jul-2024 10:37 AM	Result No	: RKM240706003
Ref By	: Dr. Kadali Murali Krishna	Sample ID	: MCSKM3005353
Sample Type	:		

RBC	NIL	0 - 5 /hpf	
EPITHELIAL CELLS	0-1/HPL	0 - 5	hpf
CRYSTALS	NIL	NIL	
CASTS	NIL	NIL	
BLOOD	Negative *		

### INTERPRETATION

The colour fields of chemicals correspond to the following values:

1. Proteins: neg (negative), 30-99 (+), 100-499 (++) , >500 (+++) mg/dl
2. Ketones: neg. (negative), 5 (Trace), 15-49 (+), 50-149 (++) , >150 (+++) mg/dl
3. Glucose: norm. (normal), 50-149 (+), 150-499 (++) , 500-999 (+++) , >1000 (++++) mg/dl
4. Bilirubin: neg (negative), 1 (+), 3 (++) , 6 (+++) mg/ dl
5. Urobilinogen: norm. (normal), 2 (+), 4 (++) , 8 (+++) , 12 (++++) mg/dl.

\*\*\* End Of Report \*\*\*

Suggested Clinical Correlation \* If necessary, Please discuss

  
Dr. KONAPALA SUDHEER  
MBBS, DCP, DNB (PATHOLOGY)  
CONSULTANT PATHOLOGIST

## LABORATORY REPORT : CLINICAL PATHOLOGY

<b>Name</b> : Mr. SUBUDHI NARAYAN RAO	<b>Age /Sex</b> : 43Y Y(s)/MALE
<b>Bill Date</b> : 27-Jul-2024 09:10 AM	<b>UMR No.</b> : 422407001477
<b>Rec. Dt</b> : 27-Jul-2024 10:04 AM	<b>Bill No.</b> : MCB42240702333
<b>Rept. Dt</b> : 27-Jul-2024 10:37 AM	<b>Result No</b> : RKM240706003
<b>Ref By</b> : Dr. Kadali Murali Krishna	<b>Sample ID</b> : MCSKM3005353
<b>Sample Type</b> :	

### CUE (COMPLETE URINE EXAMINATION)

Parameters	Result	Biological Reference Interval	Units
<b>PHYSICAL EXAMINATION</b>			
<b>COLOUR</b>	Pale yellow	PALE YELLOW	
<b>CHEMICAL EXAMINATION</b>			
<b>SPECIFIC GRAVITY</b> <i>Bromthymol blue</i>	1.010	1.000 - 1.030	
<b>PH</b> <i>Bromthymol blue</i>	6.0	5.0 - 8.0	
<b>PROTEIN</b> <i>Tetra-bromophenol blue/Heat coagulation test</i>	NIL	NIL (<15 mg/dL)	
<b>GLUCOSE</b> <i>Glucose oxidase Peroxidase/Benedict's test</i>	NIL	NIL (<25 mg/dL)	
<b>KETONE</b> <i>Sodium nitroprusside/Fothere's test</i>	Negative	NIL (<5 mg/dL)	
<b>URINE FOR BILE SALTS</b>	Negative		
<b>URINE BILE PIGMENTS</b>	Negative		
<b>MICROSCOPIC EXAMINATION</b>			
<b>PUS CELLS</b>	4-6/HPF	0 - 5 /hpf	

*[Signature]*

Dr. KONAPALA SUDHEER  
MBBS, DCP, DNB (PATHOLOGY)  
CONSULTANT PATHOLOGIST

## LABORATORY REPORT : HAEMATOLOGY

Name	: Mr. SUBUDHI NARAYAN RAO	Age /Sex	: 43Y Y(a)/MALE
Bill Date	: 27-Jul-2024 09:10 AM	UMR No.	: 422407001477
Rec. Dt	: 27-Jul-2024 09:58 AM	Bill No.	: MCB42240702333
Rept. Dt	: 27-Jul-2024 10:37 AM	Result No	: RKM240706004
Ref By	: Dr. Kadali Murali Krishna	Sample ID	: MCSKM3005354
Sample Type	:		

### PLATELET COUNT

Electrical Impedance

210

150 - 400  $10^3/\mu\text{L}$

$10^3/\mu\text{L}$

### MPV

10.1

7.5 - 11.5 f

f

### PERIPHERAL SMEAR (Leishman's Stain /Microscopy)

#### RBC

Normocytic normochromic red cells.

#### WBC

Lymphocytosis.

#### PLATELETS

Adequate in number.

#### IMPRESSION

Lymphocytosis.

\*\*\* End Of Report \*\*\*

Suggested Clinical Correlation \* if necessary, Please discuss



Dr. KONAPALA SUDHEER  
MBBS, DCP, DNB (PATHOLOGY)  
CONSULTANT PATHOLOGIST

## LABORATORY REPORT : HAEMATOLOGY

<b>Name</b> : Mr. SUBUDHI NARAYAN RAO	<b>Age /Sex</b> : 43Y Y(s)/MALE
<b>Bill Date</b> : 27-Jul-2024 09:10 AM	<b>UMR No.</b> : 422407001477
<b>Rec. Dt</b> : 27-Jul-2024 09:56 AM	<b>Bill No.</b> : MCB42240702333
<b>Rept. Dt</b> : 27-Jul-2024 10:37 AM	<b>Result No</b> : RKM240706004
<b>Ref By</b> : Dr. Kadali Murali Krishna	<b>Sample ID</b> : MCSKM3005354
<b>Sample Type</b> :	

### CBP(COMPLETE BLOOD PICTURE)

<u>Parameters</u>	<u>Result</u>	<u>Biological Reference Interval</u>	<u>Units</u>
<b>HEMOGLOBIN</b> <i>Photometric</i>	15.8	13.0 - 17.0	gms/dL
<b>R B C COUNT</b> <i>Electrical Impedance</i>	5.46	4.5 - 5.5 10 <sup>12</sup> /L	10 <sup>12</sup> /L
<b>PCV/HCT</b> <i>Calculated</i>	46.1	40 - 50	%
<b>MCV</b> <i>Calculated</i>	84	83 - 101	fl
<b>MCH</b> <i>Calculated</i>	28.9	27 - 32	pg
<b>MCHC</b> <i>Calculated</i>	34.2	31 - 37	g/dL
<b>TLC (TOTAL LEUCOCYTE COUNT)</b> <i>Impedance</i>	7.5	4.0 - 10.0	10 <sup>3</sup> /µl
<b><u>DIFFERENTIAL COUNT</u></b>			
<b>NEUTROPHILS</b> <i>DHSS/Microscopy</i>	45	40 - 80 %	
<b>LYMPHOCYTES</b> <i>DHSS/Microscopy</i>	42 *	20 - 40 %	
<b>MONOCYTES</b> <i>DHSS/Microscopy</i>	09	02 - 10 %	
<b>EOSINOPHILS</b> <i>DHSS/Microscopy</i>	04	00 - 06 %	

  
**Dr. KONAPALA SUDHEER**  
 MBBS, DCP, DNS (PATHOLOGY)  
 CONSULTANT PATHOLOGIST

## LABORATORY REPORT : BIOCHEMISTRY

Name	: Mr. SUBUDHI NARAYAN RAO	Age /Sex	: 43Y Y(n)/MALE
Bill Date	: 27-Jul-2024 09:10 AM	UMR No.	: 422407001477
Rec. Dt	: 27-Jul-2024 09:56 AM	Bill No.	: MCB42240702333
Rept. Dt	: 27-Jul-2024 11:37 AM	Result No	: RKM240706001
Ref By	: Dr. Kadali Murali Krishna	Sample ID	: MCSKM3005351
Sample Type	: SERUM		

### BUN(BLOOD UREA NITROGEN)

<u>Parameters</u>	<u>Result</u>	<u>Biological Reference Interval</u>	<u>Units</u>
<b>BLOOD UREA</b> <i>Urease kinetic</i>	22.2	16.6 - 48.5	mg/dL
<b>BUN (Blood Urea Nitrogen.)</b>	1037		

\*\*\* End Of Report \*\*\*

Suggested Clinical Correlation \* If necessary. Please discuss



Dr. KONAPALA SUDHEER  
MBBS, DCP, DNB (PATHOLOGY)  
CONSULTANT PATHOLOGIST

## LABORATORY REPORT : BIOCHEMISTRY

Name	: Mr. SUBUDHI NARAYAN RAO	Age /Sex	: 43Y Y(s)/MALE
Bill Date	: 27-Jul-2024 09:10 AM	UMR No.	: 422407001477
Rec. Dt	: 27-Jul-2024 09:56 AM	Bill No.	: MCB42240702333
Rept. Dt	: 27-Jul-2024 11:37 AM	Result No	: RKM240705996
Ref By	: Dr. Kadali Murali Krishna	Sample ID	: MCSKM3005351
Sample Type	: SERUM		

### BUN / CREATININE RATIO

<u>Parameters</u>	<u>Result</u>	<u>Biological Reference Interval</u>	<u>Units</u>
BUN / CREATININE RATIO CALCULATED	12.4	10-20 mg/dL	mg/dL

\*\*\* End Of Report \*\*\*

Suggested Clinical Correlation \* If necessary, Please discuss

*S. Sudheer*  
Dr. KONAPALA SUDHEER  
MBBS, DCP, DNB (PATHOLOGY)  
CONSULTANT PATHOLOGIST



# Linked Medians Report

BRUCE:Supine(0.49)

Ex Time: 00:00 Speed: 0.0 mph Grade: 00.00 % 25 mm/Sec. 1.0 Cm/mV

NARAYANA RAO S / 43 Yrs / Male / 156 Cm / 68 Kg

Date: 27-07-2024 11:30:20 AM METr: 1.0 HR - 94 Target HR 53% of 177 BP: 120/70 Post J @ 50m/Sec



Raw Rhythm



# Linked Medians Report

BRUCE: Standing(0:08)

NARAYANA RAO, S / 43 Yrs / Male / 156 Cm / 68 Kg

Date: 27-07-2024 11:32:20 AM METs: 1.0 HR: 94 Target HR: 53% of 177 BP: 120/70 Ppld J @80mSec Ex Time: 00:00 Speed: 0.0 mph Grade: 00.00 % 25 mm/Sec: 1.0 Cm/mV







# Linked Medians Report ExSirt

NARAYANA RAO.S / 43 Yrs / Male / 156 Cm / 68 Kg

Date: 27 - 07 - 2024 11:32:20 AM METS : 1.0 HR : 98 Target HR : 55% of 177 BP : 120/70 Post J @ 00mSec  
ExTime: 00:00 Speed: 0.0 mph Grade: 00.00 % 25 mm/Sec. 1.0 Cm/mV

