

R

UMANSHU BHANTO 39Y/M PI208921 CHEST PA 16 03 2024 10 05 AM
RADIX HEALTH CARE CENTER CHIMMANURUDDI TEL: 78011196



UHID	PT208921	LAB No.	XRY2310898
Name	Mr. HIMANSHU BHANOT	Regn. No.	GEN2342861
Age / Sex	39 Yrs / M	Receiving Dt/Time	16-Mar-2024 10:05
		Reporting Dt/Time	16-Mar-2024 10:05 AM



XRAY

CHEST (PA)

Both lung fields are normal.

Cp angles are clear.

Hila are normal...

Heart size appears within normal limits.

Soft tissue shadows and bony thorax are normal.

IMP- NORMAL CHEST X-RAY

Advised....please correlate clinically.

***** END OF REPORT *****

DR. K.K. SINHA
 M.B.B.S. D.M.R.D.
 SENIOR CONSULTANT
 Reg. No. 25437 (DMC)

DR. RAJESH MALHOTRA
 MBBS, MD (RADIOLOGY)
 CONSULTANT RADIOLOGY
 Reg.No.DMC9299

DR. T. K VOHRA
 MD (RADIOLOGY)
 SENIOR CONSULTANT
 Reg. No. 3272 (DMC)

DR. MUKESH KOSHAL
 MBBS, MD (RADIOLOGY)
 CONSULTANT RADIOLOGY
 Reg.No.DMC10407

DR. SHREYASH TIWARY
 MBBS, MD (RADIOLOGY)
 CONSULTANT RADIOLOGY
 Reg.No.DMC85802

Facilities Available

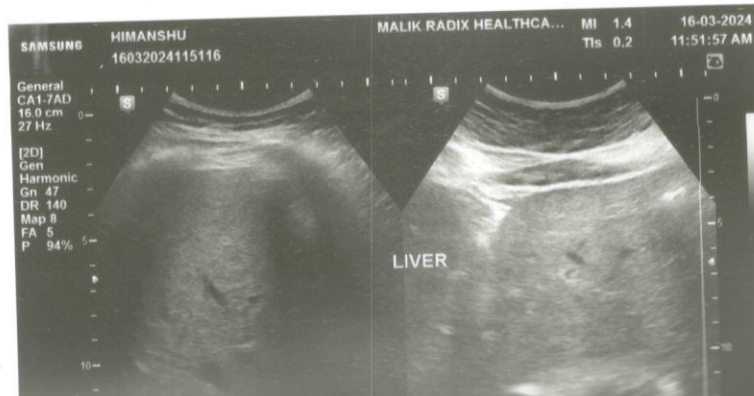
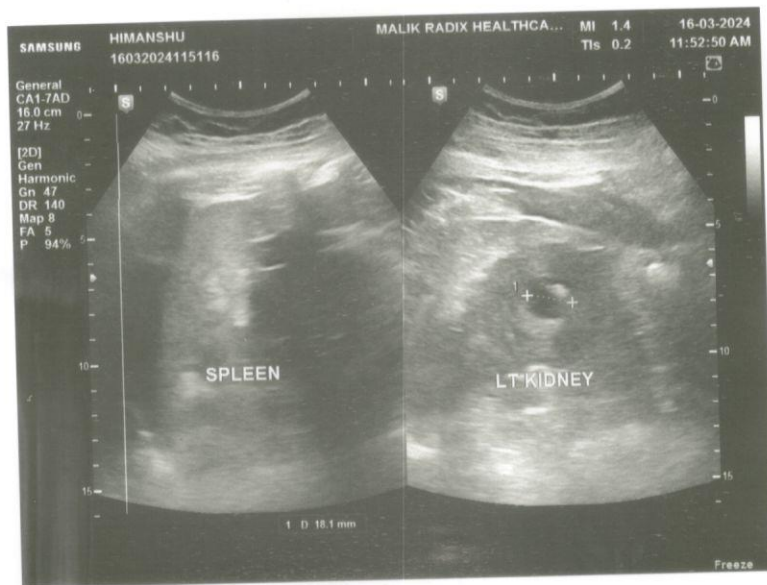



NAME	MR HIMANSHU BHANOT	AGE	39 YRS/M
REFD. BY.	HEALTH CHECK UP	DATE	16.03.24

Ultrasound Examination of Whole Abdomen:

Liver: Liver shows normal parenchymal echotexture. No focal SOL is seen in liver. IHBR & portal radicles are normal.

Gallbladder: Gallbladder shows normal anechoic pattern. No evidence of cholecystitis or cholelithiasis seen. Common bile duct is normal in course & caliber.

Pancreas: Pancreas shows normal size & echotexture.

Spleen: Spleen shows normal size, outline & echotexture.

Kidneys: Kidneys show normal size, shape, position & echotexture. No calculus, hydronephrosis or SOL is seen in kidneys. Cortico- medullary differentiation and cortical thickness is normal on both sides. **Right renal cyst of 27 mm. Left renal also a cyst 18.1 mm.**

No supra- renal mass seen.

Great abdominal vessels are normal.

Domes of diaphragm are seen to move normally & synchronously in respiration. No infra- or supradiaphragmatic collection seen.

No ascites or pericardial effusion seen.

No para aortic lymph nodes seen.

Urinary bladder: Urinary bladder shows normal anechoic pattern. No calculus, SOL or diverticulum seen.

Prostate: Prostate is normal in size & echotexture. Seminal vesicles are sonographically normal.

IMP:- Bilateral renal cysts.

Regards.

Dr Mukesh Koshal MD (Rad- diag)

Regn. No. DMC 10407

RADIOLOGIST :

Facilities Available

10

39

भारत सरकार
Government of India



हिमांशु भनोट
Himanshu Bhanot
जन्म तिथि/DOB: 13/12/1984
पुरुष/ MALE



4974 8347 0446

मेरा आधार, मेरी पहचान

भारतीय विशिष्ट पहचान प्राधिकरण
Unique Identification Authority of India



पता:
S/O दिनेश कुमार भनोट, २०६-बी, पॉकेट-जे गंड़ के,
नजदीक दिलशाद गार्डन मेट्रो स्टेशन, दिलशाद गार्डन,
पूर्वी दिल्ली,
दिल्ली - 110095



Address:
S/O Dinesh Kumar Bhanot, 206-B, Pocket-
J and K, Near Dilshad Garden Metro
Station, Dilshad Garden., East Delhi,
Delhi - 110095

4974 8347 0446

www.uidai.gov.in

WALKER RADIX HEALTH CARE PVT. LTD.
C-217, C-218, Nirman Vihar,
Delhi-110092
Ph.: 011-49287456, 011-61381379
Regd. No. 607



Dental

Malik Radix Healthcare
 C/217, C/218, Vikas Marg, Nirman Vihar, New Delhi-110092
 A Unit of Malik Radix Healthcare
 Toll Free - 1800-120-5457
 Whatsapp No. - 9811550650
 E-mail: info@radixhealthcare.org
 Website: www.radixhealthcare.org



Name - Mr. Himanshu Bhanot
 Age - 39 yrs / M

16/03/24

(Pre-insurance)

~~9/18~~ ~~2/6~~ ~~r~~ ~~l~~ ~~near~~ N6
~~6/18~~ ~~2/6~~ ~~r~~ ~~l~~ ~~near~~ N6
 18
 18
 Colour

Ans

Refractive + cataracts

Dr. Nidhi Gupta
 MBBS, MS, DNB
 Casualty Ophthalmologist
 Malik Radix Healthcare Pvt. Ltd.
 DMC No. 121661

Facilities Available

- Multispeciality Hospital - 24 Hours Emergency - X-Ray/ ECG/ Ultrasound/ CT Scan - Dental- Fully Equipped Operation Theatre
- Fully Functional Lab - 24/7 Casualty/ ICU-Nursery 24/7 Pharmacy - Labour Room - All Speciality OPD - Laproscopic Surgery - ECHO - Plastic Surgery



RADIX COSMO DENTAL

(UNIT OF MALIK RADIX HEALTHCARE PVT. LTD.)

C-216, 217, 218, Nirman Vihar, Vikas Marg, Delhi - 110092

Ph. : 011-22508272, 22520249 • M. : 9999254639

E-mail : radixhealthcare@yahoo.co.in • www.radixhealthcare.org



CONSULTANTS ON PANEL

PAEDIATRICS

Dr Ravi Malik (MBBS, MD)
Dr Harit Prasad (MBBS, MD, Pdi)
Dr Ritu Jain (MBBS, MD)

GYNAECOLOGY

Dr Renu Malik (MBBS, MD)
Dr Meena Malhotra (MBBS, MD)
Dr Rajni (MBBS, MD)
Dr Manju Gupta (MBBS, MS)
Dr Vaishali Saini (MBBS, DGO)
Dr Rupam Arora (MBBS, MD)

DENTAL

Dr Shruti Malik (BDS, MDS)
Dr Annu Saini (BDS, MDS)
Dr Rachit Thakral (BDS, MDS)
Dr Mohit Mangla (BDS, MDS)
Dr Tarun Mittal (BDS, MDS)
Dr Geetika Sharma (BDS)
Dr Shilpa Verma (BDS)

CHILD GASTROENTEROLOGY

Dr S. K Mittal (MBBS, MD)

MEDICINE

Dr A S Talwar (MBBS, MD)
Dr Sunny Uppal (MBBS, MD)
Dr Surendra Rajpal (MBBS, MD)

RESPIRATORY MEDICINE /PULMONOLOGY

Dr Abhinav Bhanot (MBBS, DNB)

LAPAROSCOPY SURGERY

Dr Ajay Jain (MBBS, MS)
Dr Deepak Saran (MBBS, MS)
Dr Pradeep Saini (MBBS, MS)
Dr G. S Garg (MBBS, MS)

ORTHOPAEDICS

Dr Vikas Bhardwaj (MBBS, MS ORTHO, DNB)
Dr Prabhakar Aggarwal (MBBS, MS ORTHO)
Dr KB Tiwari (MBBS, MS ORTHO)
Dr Deepak Kumar Arora (MBBS, MS ORTHO)

EYE/OPTHALMOLOGY

Dr Nidhi Gupta (MBBS, MS, DNB, PGDM)
Dr Himanshu Singh Pundir (MBBS, MS)

ENT

Dr Sharad Kumar Singhi (MBBS, MS)
Dr Prateek Sharma (MBBS, MS)
Dr Ashok Singh (MBBS, MS)
Dr A K Lahiri (MBBS, MS)

RADIOLOGY(ULTRASOUND)

Dr K K Sinha (MBBS DNRB)
Dr T K Vohra (MBBS, MD)
Dr Rajesh Malhotra (MBBS, MD)
Dr Ashish Tomar (MBBS, MD)

PATHOLOGY

Dr Reema Dahiya (MBBS, MD PATH)
Dr Meenu Aggarwal (MBBS, MD PATH)

ANAESTHESIA

Dr Rajesh Dhall (MBBS, MD)
Dr Rakesh Atrey (MBBS, MD)
Dr R K Arora (MBBS, MD)
Dr Swaraj Garg (MBBS, MD)

DERMATOLOGY

Dr Niharika Jha (MBBS, MD)

PLASTIC & COSMETIC SURGERY

Dr Ayush Jain (MBBS, MS, MCH)

PAEDIATRIC SURGERY

Dr Dharmendra Singh (MBBS, MS, M.Ch)
Dr Satish Aggarwal (MBBS, MS, M.Ch)

PAEDIATRIC NEPHROLOGY

Dr A S Vasudev (MD, Dip.in. Paed.)

NEPHROLOGY

Dr Javed (MBBS, MD, Nephro)

CARDIOLOGY

Dr Nishant Tyagi (MBBS, MD)

NEUROLOGY

Dr Amit Batra (MBBS, MD)

GASTROENTEROLOGY

Dr Deepak Lahoti (MBBS, MD)
Dr Naresh Aggarwal (MBBS, MD)
Dr Ashok Goyal (MBBS, MD)
Dr Ankur Singhal (MBBS, MD)

UROLOGY

Dr Nikhil Sharma (MBBS, Mch)
Dr Ankur Singhal (MBBS, MD)

PSYCHIATRY

Dr Mohit Sharma (MBBS, MD)

PHYSIOTHERAPY

Dr Kirti Dwivedi
Dr Ravi Kumar

NUTRITIONIST

Dr Deepika Kohli
Dr Sakshi Rana

CLINICAL PSYCHOLOGIST

Dr. Sarika Singh

Dr. Shruti Malik

BDS, MDS (Endodontics)

+91-9899561092

Timings : 10:00 am. to 2:00 pm.
6:00 pm. to 8:30 pm.

Name : Humanshu Bhanot

Age/Sex : 39/M.

Date : 16/3/24.

For Appointment

011-45152510
+91-9999254639

CLINICAL EXAMINATION:-

1. TMJ:-

Routine dental check up

2. DENTAL STATUS:

M/H - On steroids for episcleritis since 1 month.

- a. Caries Teeth :
- b. Fracture Teeth :
- c. Root Stumps :
- d. Gingivitis :
- e. Periodontitis :
- f. Impacted Teeth :
- g. Malaligned Teeth :

O/E.

Stains +
Calculus ++
Localised gingival recession
21/1

3. ORAL LESIONS:-

Abv

4. DIAGNOSIS:-

- Oral prophylaxis
- P.K.T

5. TREATMENT PLANNING:

6. FOLLOW UP:-

Referral To Other Consultant: Yes/ No

If Yes, please mention the Name:

Doctor's Signature

Anny

Facilities Available :

- ★ MULTI-SPECIALITY HOSPITAL ★ MODULAR FULLY EQUIPPED OT ★ NURSERY ★ LAPROSCOPIC SURGERY
- ★ 24X7 EMERGENCY ★ OPG ★ DENTAL ★ 24X7 DIAGNOSTICS ★ LABOUR ROOM ★ ECHO ★ EEG ★ DIGITAL X-RAY ★ CT SCAN
- ★ ECG ★ ULTRASOUND ★ RICU/ICU ★ ALL SPECIALITY OPD ★ PLASTIC & COSMETIC SURGERY ★ DIALYSIS ★ PHARMACY



LAB REPORT

Reg. Date	16/03/2024	Patient Id	2403160001	DOB.	
Name	MR. HIMANSHU BHANOT	Gender	M	Perm. ID	
Age	39 Yrs.	Panel	MEDIWHEEL	Reported	16/03/2024 17:09:37
Ref. By	MEDIWHEEL				

Test Name	Result	Units	Ref. Range
MEDIWHEEL ANNUAL PLUS			
<u>HAEMATOLOGY</u>			
<u>COMPLETE HAEMOGRAM</u>			
HAEMOGLOBIN (HB%)	14.5	gm/dl	13 - 18
TOTAL LEUCOCYTE COUNT (TLC)	5,400	/cumm	4000 - 11000
<u>DIFFERENTIAL LEUCOCYTE COUNT (DLC)</u>			
NEUTROPHIL	61	%	40 - 80
LYMPHOCYTE	30	%	28 - 55
MONOCYTE	07	%	02 - 10
EOSINOPHIL	02	%	01 - 06
BASOPHIL	00	%	0 - 0
ESR (WESTGREN'S METHOD)	08	mm/1st hr.	0 - 10
R B C COUNT	4.57	Millions/cmm	4.247 - 5.4
P.C.V / HAEMATOCRIT	44.8	%	40 - 54
M C V	98.0	fl.	80 - 100
M C H	31.7	Picogram	27.0 - 31.0
M C H C	32.4	gm/dl	33 - 37
PLATELET COUNT	2.18	Lakh/cu mm	1.50 - 4.50
BLOOD GROUP ABO	" O "		
RH TYPING	Positive		
BLOOD SUGAR FASTING	87.34	mg/dl	70 - 100
<u>THYROID PROFILE</u>			
Free T3 ELFA	2.29	ng/ml	02 - 04
Free T4 ELFA	1.03	ug/dl	0.8 - 2.7
TSH Serum/ELFA	1.180	uIU/ml	

Checked by : _____
Page 1 Contd...2

If test results are alarming or unexpected, patient is advised to contact the laboratory immediately for possible remedial action.

Facilities Available

- Multispeciality Hospital - 24 Hours Emergency - X-Ray/ ECG/ Ultrasound/ CT Scan - Dental- Fully Equipped Operation Theatre
- Fully Functional Lab - 24/7 Casualty/ ICU-Nursery 24/7 Pharmacy - Labour Room - All Speciality OPD - Laproscopic Surgery - ECHO - Plastic Surgery



LAB REPORT

Reg. Date	16/03/2024	Patient Id	2403160001	DOB.	
Name	MR. HIMANSHU BHANOT	Gender	M	Perm. ID	
Age	39 Yrs.	Panel	MEDIWHEEL	Reported	16/03/2024 17:09:37
Ref. By	MEDIWHEEL				

Test Name	Result	Units	Ref. Range
			0.25 - 5.50 uIU/ml

Interpretation

Clinical Use

- Diagnose Hypothyroidism and Hyperthyroidism
- Monitor T4 replacement or T4 suppressive Therapy
- Quantify TSH levels in the subnormal range

Increased Levels : Primary Hypothyroidism Subclinical Hypothyroidism, TSH dependent. Thyroid Hormone Resistance.

Decreased Levels : Grave's Disease, Autonomous Thyroid Hormone Secretion, TSH Deficiency

LIPID PROFILE

TOTAL CHOLESTEROL	226.70	mg/dL	130.0 - 200.0 (<200)
TRIGLYCERIDES	94.60	mg/dL	80.5 - 150.0 (<150)
H D L CHOLESTEROL DIRECT	50.11	mg/dL	35.0 - 60.0 (<40->59)
V L D L	18.9	mg/dL	4.0 - 30. (23-45)
L D L CHOLESTEROL	157.7	mg/dL	50.0 - 150.0 (50-150)
TOTAL CHOLESTEROL / HDL RATIO	4.5		3.3 - 5.1
LDL / HDL CHOLESTEROL RATIO	3.1		1.5 - 3.5

LIVER FUNCTION TEST (LFT)

BILIRUBIN TOTAL	0.75	mg/dl	0.2 - 1.2
CONJUGATED (D. BILIRUBIN)	0.10	mg/dl	0.00 - 0.3
UNCONJUGATED (I.D.BILIRUBIN)	0.65	mg/dl	0.2 - 0.9

Checked by : _____
Page 2 Contd...3

If test results are alarming or unexpected, patient is advised to contact the laboratory immediately for possible remedial action.

Facilities Available

- Multispeciality Hospital - 24 Hours Emergency - X-Ray/ ECG/ Ultrasound/ CT Scan - Dental- Fully Equipped Operation Theatre
- Fully Functional Lab - 24/7 Casualty/ ICU-Nursery 24/7 Pharmacy - Labour Room - All Speciality OPD - Laproscopic Surgery -
ECHO - Plastic Surgery



LAB REPORT

Reg. Date	16/03/2024	Patient Id	2403160001	DOB.	
Name	MR. HIMANSHU BHANOT	Gender	M	Perm. ID	
Age	39 Yrs.	Panel	MEDIWHEEL	Reported	16/03/2024 17:09:37
Ref. By	MEDIWHEEL				

Test Name	Result	Units	Ref. Range
SGOT / AST	13.10	IU/L	0 - 35
SGPT / ALT	11.9	IU/L	0 - 35
ALKALINE PHOSPHATASE	50.00	U/L	64 - 306
TOTAL PROTEIN	7.35	gm/dl	6.0 - 8.3
ALBUMIN	4.07	gm/dl	3.2 - 5.0
GLOBULIN	3.28	gm/dl	2.5 - 5.6
A/G RATIO	1.24		0.9 - 2.0
GAMMA GT	20.14	IU/L	0.0 - 45.0
SERUM CREATININE	1.00	mg/dl	0.7 - 1.4
SERUM URIC ACID	5.59	mg/dl	3.4 - 7.0
BLOOD UREA NITROGEN (BUN)	12.40	mg/dl	6.0 - 21.0
BUN/CREAT RATIO	12.4	mg/dl	10 - 20

Urine Routine Examination

PHYSICAL EXAMINATION

QUANTITY	30	ml.	
COLOUR	Pale Yellow		Pale Yellow
TRANSPARENCY	Clear		
SPECIFIC GRAVITY	1.025		
PH	6.0		

CHEMICAL EXAMINATION

ALBUMIN	Nil
SUGAR	Nil

MICROSCOPIC EXAMINATION

PUS CELLS	1-2	/HPF
RBC'S	Nil	/HPF
CASTS	Nil	

Checked by : _____
 Page 3 Contd...4

If test results are alarming or unexpected, patient is advised to contact the laboratory immediately for possible remedial action.

Facilities Available

- Multispeciality Hospital - 24 Hours Emergency - X-Ray/ ECG/ Ultrasound/ CT Scan - Dental- Fully Equipped Operation Theatre
- Fully Functional Lab - 24/7 Casualty/ ICU-Nursery 24/7 Pharmacy - Labour Room - All Speciality OPD - Laproscopic Surgery - ECHO - Plastic Surgery



LAB REPORT

Reg. Date	16/03/2024	Patient Id	2403160001	DOB.	
Name	MR. HIMANSHU BHANOT	Gender	M	Perm. ID	
Age	39 Yrs.	Panel	MEDIWHEEL	Reported	16/03/2024 17:09:37
Ref. By	MEDIWHEEL				

Test Name	Result	Units	Ref. Range
CRYSTALS	NIL		
EPITHELIAL CELLS	1-2	/HPF	
BACTERIA	Nil		
OTHERS	Nil		

Dr. Reena Dahiya
DR. REENA DAHIYA
 M.B.B.S., MD (Path.)
 Checked by : _____
 Page 4 of 4

DR. MEENU AGGARWAL
 M.B.B.S., MD (Path.)

If test results are alarming or unexpected, patient is advised to contact the laboratory immediately for possible remedial action.

Facilities Available

- Multispeciality Hospital - 24 Hours Emergency - X-Ray/ ECG/ Ultrasound/ CT Scan - Dental- Fully Equipped Operation Theatre
- Fully Functional Lab - 24/7 Casualty/ ICU-Nursery 24/7 Pharmacy - Labour Room - All Speciality OPD - Laproscopic Surgery - ECHO - Plastic Surgery

Patient Name : Mr HIMANSHU BHANOT
 DOB/Age/Gender : 39 Y/Male
 Patient ID / UHID : 7595533/OF7595533
 Referred By : Dr.DR SELF
 Sample Type : Whole blood EDTA
 Barcode No : HY288250

Bill Date : Mar 16, 2024, 04:02 PM
 Sample Collected : Mar 16, 2024, 04:02 PM
 Sample Received : Mar 16, 2024, 06:48 PM
 Report Date : Mar 16, 2024, 08:17 PM
 Report Status : Final Report



Test Description	Value(s)	Unit(s)	Reference Range
------------------	----------	---------	-----------------

HEMATOLOGY REPORT

HbA1C (Glycosylated Haemoglobin)

Glycosylated Hemoglobin (HbA1c) Method : HPLC	5.5	%	<5.7
Estimated Average Glucose	111.15		

Interpretation:

Interpretation For HbA1c% As per American Diabetes Association (ADA)

Reference Group	HbA1c in %
Non diabetic adults >=18 years	<5.7
At risk (Prediabetes)	5.7 - 6.4
Diagnosing Diabetes	>= 6.5
Therapeutic goals for glycemc control	Age > 19 years Goal of therapy: < 7.0 Age < 19 years Goal of therapy: <7.5

Note:

1. Since HbA1c reflects long term fluctuations in the blood glucose concentration, a diabetic patient who is recently under good control may still have a high concentration of HbA1c. Converse is true for a diabetic previously under good control but now poorly controlled.
2. Target goals of < 7.0 % may be beneficial in patients with short duration of diabetes, long life expectancy and no significant cardiovascular disease. In patients with significant complications of diabetes, limited life expectancy or extensive co-morbid conditions, targeting a goal of < 7.0 % may not be appropriate

Comments :

HbA1c provides an index of average blood glucose levels over the past 8 - 12 weeks and is a much better indicator of long term glycemc control as compared to blood and urinary glucose determinations ADA criteria for correlation between HbA1c & Mean plasma glucose levels.

HbA1c(%)	Mean Plasma Glucose (mg/dL)	HbA1c(%)	Mean Plasma Glucose (mg/dL)
6	126	12	298
8	183	14	355
10	240	16	413

Sohini Sengupta

Dr. Sohini Sengupta
 MD (Cl Biochemistry), DNB,
 FNB (Lab Medicine)
 Medical Laboratory Director
 HOD (Biochemistry & Special Assays)



Booking Centre :- Malik Radix Healthcare (Delhi), C-218, Nirman Vihar, Vikas Marg
 Processing Lab :- Redcliffe Lifetech Pvt. Ltd., H-55, Sector-63, Noida, Uttar Pradesh - 201301