

**OUT PATIENT DEPARTMENT**

<b>Patient Name</b> : Mr. SATYANARAYANA KANCHAPU	<b>UMR No</b> : 342408001139
<b>Age/Gender</b> : 41Years, 0Months / MALE	<b>Bill No</b> : HC342408005062_15
<b>Mobile</b> : 9346079825	<b>Bill Dt.</b> : 24-Aug-2024 <b>Visit Type</b> : Single
	<b>Valid Upto</b> :

**Dr.Kedarisetti Vamsi Krishna**

MBBS,DNB(General

Medicine),PGDCE(Endocrinology),PGDCN(Nephrology,UK),SCE(Rheumatology,UK)

Consultant

INTERNAL MEDICINE

Rx :

<b>Height</b>	:		cms
<b>Weight</b>	:	75	kgs
<b>BMI</b>	:		kg/m2
<b>TEMP</b>	:	94	F
<b>Pulse Rate</b>	:	94	bmp
<b>Resp.Rate</b>	:		bmp
<b>BP</b>	:	130/80	mm / Hg
<b>Pain Score</b>	:		
<b>Nutritional Status</b>	:		
<b>SPO2</b>	:		%
<b>GRBS</b>	:		mg/dl

Denovo T2DM  
↓  
HbA1c - 6.9  
P<sub>II</sub>  
8/1 month ✓ 7. GLYCOMET SR 500 1xOD  
X → 1 → X  
of



**MEDICOVER**  
HOSPITALS

**LABORATORY REPORT : BIOCHEMISTRY**

A UNIT OF SAHRUDAYA HEALTHCARE (KAKINADA) PVT LTD.

Name	: Mr. SATYANARAYANA KANCHAPU	Age /Sex	: 41Y Y(s)/MALE
Bill Date	: 24-Aug-2024 09:20 AM	UMR No.	: 342408001139
Rec. Dt	: 24-Aug-2024 12:02 PM	Bill No.	: MCB34240806179
Rept. Dt	: 24-Aug-2024 04:31 PM	Result No	: RAK240814126
Ref By	: Dr. Kedariseti Vamsi Krishna	Sample ID	: MCKAK9013069
Sample Type	: PLASMA		

**PLBS (POST LUNCH BLOOD SUGAR WITH URINE SUGAR)**

<u>Parameters</u>	<u>Result</u>	<u>Reference Range</u>	<u>Units</u>
URINE SUGAR	201.8		

Suggested Clinical Correlation \* If necessary, Please discuss

\*\*\* End Of Report \*\*\*

Dr. V.C.NEEHARIKA  
MD CONSULTANT PATHOLOGIST

A UNIT OF SAHRUDAYA HEALTHCARE (KAKINADA) PVT LTD.



**MEDICOVER**  
HOSPITALS

**LABORATORY REPORT : BIOCHEMISTRY**

A UNIT OF SAHRUDAYA HEALTHCARE (KAKINADA) PVT LTD.

Name	: Mr. SATYANARAYANA KANCHAPU	Age /Sex	: 41Y Y(s)/MALE
Bill Date	: 24-Aug-2024 09:20 AM	UMR No.	: 342408001139
Rec. Dt	: 24-Aug-2024 09:53 AM	Bill No.	: MCB34240806179
Rept. Dt	: 24-Aug-2024 01:14 PM	Result No	: RAK240813973
Ref By	: Dr. Kedariseti Vamsi Krishna	Sample ID	: MCKAK9012986
Sample Type	: SERUM		

**HBA1C (GLYCOSYLATED HAEMOGLOBIN)**

**Parameters**  
HBA1C  
HPLC

**Result**

6.9 %

**Reference Range**

" Normal : < 5.7%  
Pre diabetic : 5.7 % - 6.5 %  
Diabetic : > 6.5 %

**Units**

Suggested Clinical Correlation \* If necessary, Please discuss

\*\*\* End Of Report \*\*\*

Dr. V.C.NEEHARIKA  
MD CONSULTANT PATHOLOGIST

A UNIT OF SAHRUDAYA HEALTHCARE (KAKINADA) PVT LTD.

ADB Road, Near Achampet Junction, Kakinada  
Ph: 040 6833 4455  
info@medicoverhospitals.in

www.medicoverhospitals.in



**MEDICOVER**  
HOSPITALS

**LABORATORY REPORT : BIOCHEMISTRY**

A UNIT OF SAHRUDAYA HEALTHCARE (KAKINADA) PVT LTD.

<b>Name</b>	: Mr. SATYANARAYANA KANCHAPU	<b>Age /Sex</b>	: 41Y Y(s)/MALE
<b>Bill Date</b>	: 24-Aug-2024 09:20 AM	<b>UMR No.</b>	: 342408001139
<b>Rec. Dt</b>	: 24-Aug-2024 09:53 AM	<b>Bill No.</b>	: MCB34240806179
<b>Rept. Dt</b>	: 24-Aug-2024 01:14 PM	<b>Result No</b>	: RAK240813961
<b>Ref By</b>	: Dr. Kedarisetti Vamsi Krishna	<b>Sample ID</b>	: MCKAK9012982
<b>Sample Type</b>	: SERUM		

**LIPID PROFILE**

<u>Parameters</u>	<u>Result</u>	<u>Reference Range</u>	<u>Units</u>
<b>TOTAL CHOLESTEROL</b> <i>Enzymatic colorimetric</i>	142.3	Desirable :: < 200 mg/dL Borderline High :: 200 - 239 mg/dL High risk : > 240 mg/dL	mg/dL
<b>HDL CHOLESTEROL</b> <i>Homogeneous enzymatic colorimetric</i>	41.7	Low :: < 40 mg/dL High :: > 60 mg/dL	mg/dL
<b>LDL CHOLESTEROL</b> <i>Direct-Enzymatic colorimetric</i>	77.82	Very High : - > 190 mg/dL Optimal : - < 100 mg/dL Near Optimal : 100 - 129 mg/dL High : 160 - 189 mg/dL Borderline High:130-159 mg/dl	mg/dL
<b>VLDL</b> <i>Calculation</i>	22.78	2 - 30 mg/dL	mg/dL
<b>SERUM TRYGLYCERIDES</b> <i>Enzymatic colorimetric</i>	113.9	< 150 mg/dL Borderline High : 150 - 199 mg/dL High : 200 - 499 mg/dL	mg/dL
<b>CHO/HDL RATIO</b> <i>Calculation</i>	3.41	Normal : - < 3.5 High Risk : - > 5.0	
<b>LDL/HDL RATIO</b>	1.87		

Suggested Clinical Correlation \* If necessary, Please discuss

\*\*\* End Of Report \*\*\*

Dr. V.C.NEEHARIKA  
MD CONSULTANT PATHOLOGIST

A UNIT OF SAHRUDAYA HEALTHCARE (KAKINADA) PVT LTD.

ADB Road, Near Achampet Junction, Kakinada  
Ph: 040 6833 4455  
info@medicoverhospitals.in

www.medicoverhospitals.in



**MEDICOVER  
HOSPITALS**

**LABORATORY REPORT : BIOCHEMISTRY**

A UNIT OF SAHRUDAYA HEALTHCARE (KAKINADA) PVT LTD.

Name	: Mr. SATYANARAYANA KANCHAPU	Age /Sex	: 41Y Y(s)/MALE
Bill Date	: 24-Aug-2024 09:20 AM	UMR No.	: 342408001139
Rec. Dt	: 24-Aug-2024 09:53 AM	Bill No.	: MCB34240806179
Rept. Dt	: 24-Aug-2024 01:14 PM	Result No	: RAK240813962
Ref By	: Dr. Kedarisetti Vamsi Krishna	Sample ID	: MCKAK9012982
Sample Type	: PLASMA		

**FBS (FASTING BLOOD GLUCOSE WITH URINE GLUCOSE)**

<u>Parameters</u>	<u>Result</u>	<u>Reference Range</u>	<u>Units</u>
FASTING BLOOD GLUCOSE <i>Hexokinase</i>	108.7 *	Normal Range : 70 - 99 Impaired Glucose tolerance : 100 -125 Diabetes Mellitus : >=126	mg/dL

Suggested Clinical Correlation \* If necessary, Please discuss

\*\*\* End Of Report \*\*\*

Dr. V.C.NEEHARIKA

MD CONSULTANT PATHOLOGIST

A UNIT OF SAHRUDAYA HEALTHCARE (KAKINADA) PVT LTD.



**MEDICOVER**  
HOSPITALS

**LABORATORY REPORT : BIOCHEMISTRY**

A UNIT OF SAHRUDAYA HEALTHCARE (KAKINADA) PVT LTD.

Name	: Mr. SATYANARAYANA KANCHAPU	Age /Sex	: 41Y Y(s)/MALE
Bill Date	: 24-Aug-2024 09:20 AM	UMR No.	: 342408001139
Rec. Dt	: 24-Aug-2024 09:53 AM	Bill No.	: MCB34240806179
Rept. Dt	: 24-Aug-2024 01:14 PM	Result No	: RAK240813963
Ref By	: Dr. Kedariseti Vamsi Krishna	Sample ID	: MCKAK9012982
Sample Type	: SERUM		

**SERUM CREATININE**

<u>Parameters</u>	<u>Result</u>	<u>Reference Range</u>	<u>Units</u>
CREATININE <i>Jaffe</i>	0.68 *	0.7 - 1.2	mg/dL

Suggested Clinical Correlation \* If necessary, Please discuss

\*\*\* End Of Report \*\*\*

Dr. V.C.NEEHARIKA  
MD CONSULTANT PATHOLOGIST

A UNIT OF SAHRUDAYA HEALTHCARE (KAKINADA) PVT LTD.



**MEDICOVER**  
**HOSPITALS**

**LABORATORY REPORT : BIOCHEMISTRY**

A UNIT OF SAHRUDAYA HEALTHCARE (KAKINADA) PVT LTD.

<b>Name</b>	: Mr. SATYANARAYANA KANCHAPU	<b>Age /Sex</b>	: 41Y Y(s)/MALE
<b>Bill Date</b>	: 24-Aug-2024 09:20 AM	<b>UMR No.</b>	: 342408001139
<b>Rec. Dt</b>	: 24-Aug-2024 09:53 AM	<b>Bill No.</b>	: MCB34240806179
<b>Rept. Dt</b>	: 24-Aug-2024 01:14 PM	<b>Result No</b>	: RAK240813964
<b>Ref By</b>	: Dr. Kedariseti Vamsi Krishna	<b>Sample ID</b>	: MCKAK9012982
<b>Sample Type</b>	: SERUM		

**BUN / CREATININE RATIO**

<b><u>Parameters</u></b>	<b><u>Result</u></b>	<b><u>Reference Range</u></b>	<b><u>Units</u></b>
BUN / CREATININE RATIO CALCULATED	12.9	10-20 mg/dL	mg/dL

Suggested Clinical Correlation \* If necessary, Please discuss

\*\*\* End Of Report \*\*\*

Dr. V.C.NEEHARIKA  
MD CONSULTANT PATHOLOGIST

A UNIT OF SAHRUDAYA HEALTHCARE (KAKINADA) PVT LTD.

ADB Road, Near Achampet Junction, Kakinada  
Ph: 040 6833 4455  
info@medicoverhospitals.in

[www.medicoverhospitals.in](http://www.medicoverhospitals.in)



**MEDICOVER  
HOSPITALS**

**LABORATORY REPORT : BIOCHEMISTRY**

A UNIT OF SAHRUDAYA HEALTHCARE (KAKINADA) PVT LTD.

<b>Name</b>	: Mr. SATYANARAYANA KANCHAPU	<b>Age /Sex</b>	: 41Y Y(s)/MALE
<b>Bill Date</b>	: 24-Aug-2024 09:20 AM	<b>UMR No.</b>	: 342408001139
<b>Rec. Dt</b>	: 24-Aug-2024 09:53 AM	<b>Bill No.</b>	: MCB34240806179
<b>Rept. Dt</b>	: 24-Aug-2024 01:14 PM	<b>Result No</b>	: RAK240813965
<b>Ref By</b>	: Dr. Kedariseti Vamsi Krishna	<b>Sample ID</b>	: MCKAK9012982
<b>Sample Type</b>	: SERUM		

**T3,T4 AND TSH**

<b><u>Parameters</u></b>	<b><u>Result</u></b>	<b><u>Reference Range</u></b>	<b><u>Units</u></b>
<b>T3</b> ECLIA	1.41	0.8 - 2.0	ng/mL
<b>T4</b> ECLIA	6.90	5.1 - 14.1	ug/dL
<b>TSH(THYROID STIMULATING HORMONE)</b> ECLIA	0.942	0.270 - 4.20	uIU/mL

Suggested Clinical Correlation \* If necessary, Please discuss

\*\*\* End Of Report \*\*\*

Dr. V.C.NEEHARIKA

MD CONSULTANT PATHOLOGIST

A UNIT OF SAHRUDAYA HEALTHCARE (KAKINADA) PVT LTD.

ADB Road, Near Achampet Junction, Kakinada  
Ph: 040 6833 4455  
info@medicoverhospitals.in

[www.medicoverhospitals.in](http://www.medicoverhospitals.in)





**MEDICOVER**  
HOSPITALS

**LABORATORY REPORT : BIOCHEMISTRY**

A UNIT OF SAHRUDAYA HEALTHCARE (KAKINADA) PVT LTD.

Name	: Mr. SATYANARAYANA KANCHAPU	Age /Sex	: 41Y Y(s)/MALE
Bill Date	: 24-Aug-2024 09:20 AM	UMR No.	: 342408001139
Rec. Dt	: 24-Aug-2024 09:53 AM	Bill No.	: MCB34240806179
Rept. Dt	: 24-Aug-2024 01:14 PM	Result No	: RAK240813966
Ref By	: Dr. Kedariseti Vamsi Krishna	Sample ID	: MCKAK9012982
Sample Type	: SERUM		

**LFT(LIVER FUNCTION TEST)**

<u>Parameters</u>	<u>Result</u>	<u>Reference Range</u>	<u>Units</u>
TOTAL BILIRUBIN <i>DIAZO</i>	0.472	<1.2	mg/dL
DIRECT BILIRUBIN <i>DIAZO</i>	0.228 *	<=0.20	mg/dL
INDIRECT BILIRUBIN <i>Calculated</i>	0.24	<=1.0	mg/dL
SGPT (ALT) <i>UV without P5P</i>	31.6	<=41	U/L
SGOT (AST) <i>UV without P5P</i>	25.1	<=40	U/L
ALKALINE PHOSPHATASE (ALP) <i>PNPP, AMP Buffer - IFCC Ref.</i>	85	40-129 U/L	U/L
TOTAL PROTEINS <i>Biuret method</i>	6.75	6.0 - 8.0 g/dL	g/dL
SERUM ALBUMIN <i>Bromcresol Green (BCG)</i>	4.63	3.5 - 5.2 g/dL	g/dL
GLOBULINS <i>Calculated</i>	2.12 *	2.5 - 3.5 g/dL	g/dL
A/G RATIO <i>Calculation</i>	2.2	1.2 - 2.5	

Dr. V.C.NEEHARIKA

MD CONSULTANT PATHOLOGIST

A UNIT OF SAHRUDAYA HEALTHCARE (KAKINADA) PVT LTD.



**MEDICOVER**  
HOSPITALS

**LABORATORY REPORT : BIOCHEMISTRY**

A UNIT OF SAHRUDAYA HEALTHCARE (KAKINADA) PVT LTD.

Name	: Mr. SATYANARAYANA KANCHAPU	Age /Sex	: 41Y Y(s)/MALE
Bill Date	: 24-Aug-2024 09:20 AM	UMR No.	: 342408001139
Rec. Dt	: 24-Aug-2024 09:53 AM	Bill No.	: MCB34240806179
Rept. Dt	: 24-Aug-2024 01:14 PM	Result No	: RAK240813966
Ref By	: Dr. Kedariseti Vamsi Krishna	Sample ID	: MCKAK9012982
Sample Type	: SERUM		

**GAMMA GLUTAMYL TRANSFERASE(GGT)** 31 6-42 U/L  
*G-glutamyl-carboxy-nitroanilide-IFCC*

Suggested Clinical Correlation \* If necessary, Please discuss

\*\*\* End Of Report \*\*\*

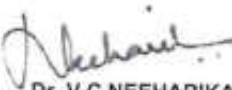
  
Dr. V.C.NEEHARIKA

MD CONSULTANT PATHOLOGIST

A UNIT OF SAHRUDAYA HEALTHCARE (KAKINADA) PVT LTD.

ADB Road, Near Achampet Junction, Kakinada  
Ph: 040 6833 4455  
info@medicoverhospitals.in

[www.medicoverhospitals.in](http://www.medicoverhospitals.in)



**MEDICOVER**  
HOSPITALS

**LABORATORY REPORT : BIOCHEMISTRY**

A UNIT OF SAHRUDAYA HEALTHCARE (KAKINADA) PVT LTD.

<b>Name</b>	: Mr. SATYANARAYANA KANCHAPU	<b>Age /Sex</b>	: 41Y Y(s)/MALE
<b>Bill Date</b>	: 24-Aug-2024 09:20 AM	<b>UMR No.</b>	: 342408001139
<b>Rec. Dt</b>	: 24-Aug-2024 09:53 AM	<b>Bill No.</b>	: MCB34240806179
<b>Rept. Dt</b>	: 24-Aug-2024 01:14 PM	<b>Result No</b>	: RAK240813967
<b>Ref By</b>	: Dr. Kedariseti Vamsi Krishna	<b>Sample ID</b>	: MCKAK9012982
<b>Sample Type</b>	: SERUM		

**SERUM URIC ACID**

<b><u>Parameters</u></b>	<b><u>Result</u></b>	<b><u>Reference Range</u></b>	<b><u>Units</u></b>
<b>SERUM URIC ACID</b> <i>uricase</i>	6.3	3.4-7.0	mg/dL

Suggested Clinical Correlation \* If necessary, Please discuss

\*\*\* End Of Report \*\*\*

Dr. V.C.NEEHARIKA  
MD CONSULTANT PATHOLOGIST

A UNIT OF SAHRUDAYA HEALTHCARE (KAKINADA) PVT LTD.



**MEDICOVER**  
HOSPITALS

**LABORATORY REPORT : BIOCHEMISTRY**

A UNIT OF SAHRUDAYA HEALTHCARE (KAKINADA) PVT LTD.

<b>Name</b>	: Mr. SATYANARAYANA KANCHAPU	<b>Age /Sex</b>	: 41Y Y(s)/MALE
<b>Bill Date</b>	: 24-Aug-2024 09:20 AM	<b>UMR No.</b>	: 342408001139
<b>Rec. Dt</b>	: 24-Aug-2024 09:53 AM	<b>Bill No.</b>	: MCB34240806179
<b>Rept. Dt</b>	: 24-Aug-2024 01:14 PM	<b>Result No</b>	: RAK240813968
<b>Ref By</b>	: Dr. Kedarisetti Vamsi Krishna	<b>Sample ID</b>	: MCKAK9012982
<b>Sample Type</b>	: SERUM		

**PSA (PROSTATE SPECIFIC ANTIGEN).**

<u>Parameters</u>	<u>Result</u>	<u>Reference Range</u>	<u>Units</u>
PROSTATE SPECIFIC ANTIGEN (PSA) ECLIA	0.378	0-4.0	ng/mL

Suggested Clinical Correlation \* If necessary, Please discuss

\*\*\* End Of Report \*\*\*

Dr. V.C.NEEHARIKA

MD CONSULTANT PATHOLOGIST

A UNIT OF SAHRUDAYA HEALTHCARE (KAKINADA) PVT LTD.



**MEDICOVER**  
HOSPITALS

**LABORATORY REPORT : BIOCHEMISTRY**

A UNIT OF SAHRUDAYA HEALTHCARE (KAKINADA) PVT LTD.

Name	: Mr. SATYANARAYANA KANCHAPU	Age /Sex	: 41Y Y(s)/MALE
Bill Date	: 24-Aug-2024 09:20 AM	UMR No.	: 342408001139
Rec. Dt	: 24-Aug-2024 09:53 AM	Bill No.	: MCB34240806179
Rept. Dt	: 24-Aug-2024 01:14 PM	Result No	: RAK240813969
Ref By	: Dr. Kedarisetti Vamsi Krishna	Sample ID	: MCKAK9012982
Sample Type	: SERUM		

**BUN(BLOOD UREA NITROGEN)**

<u>Parameters</u>	<u>Result</u>	<u>Reference Range</u>	<u>Units</u>
<b>BLOOD UREA</b> <i>Urease kinetic</i>	18.9	16.6 - 48.5	mg/dL
<b>BUN (Blood Urea Nitrogen.)</b>	8.8		

Suggested Clinical Correlation \* If necessary, Please discuss

\*\*\* End Of Report \*\*\*

Dr. V.C.NEEHARIKA  
MD CONSULTANT PATHOLOGIST

A UNIT OF SAHRUDAYA HEALTHCARE (KAKINADA) PVT LTD.



**MEDICOVER**  
HOSPITALS

**LABORATORY REPORT : BLOOD BANK**

A UNIT OF SAHRUDAYA HEALTHCARE (KAKINADA) PVT LTD.

Name	: Mr. SATYANARAYANA KANCHAPU	Age /Sex	: 41Y Y(s)/MALE
Bill Date	: 24-Aug-2024 09:20 AM	UMR No.	: 342408001139
Rec. Dt	: 24-Aug-2024 09:53 AM	Bill No.	: MCB34240806179
Rept. Dt	: 24-Aug-2024 01:14 PM	Result No	: RAK240813970
Ref By	: Dr. Kedarisetti Vamsi Krishna	Sample ID	: MCKAK9012983
Sample Type	: WHOLE BLOOD		

**BLOOD GROUPING AND RH**

<u>Parameters</u>	<u>Result</u>	<u>Reference Range</u>	<u>Units</u>
<b>BLOOD GROUP</b> <i>Automated microcolumn gel method</i>	"O"		
<b>RH TYPE</b>	POSITIVE		

**INTERPRETATION**

1. If Rh is Du positive it is best considered as Rh negative as recipient and Rh positive as donor. Proper Cross matching is recommended before transfusion.
2. In case of forward and reverse grouping discrepancy, clinical correlation and repeat sample analysis is recommended.
3. For Infants below 6 months only forward grouping is performed.
4. A sub-grouping is recommended after the age of 6 months.

Suggested Clinical Correlation \* If necessary, Please discuss

\*\*\* End Of Report \*\*\*

Dr. V.C.NEEHARIKA

MD CONSULTANT PATHOLOGIST

A UNIT OF SAHRUDAYA HEALTHCARE (KAKINADA) PVT LTD.



**MEDICOVER**  
HOSPITALS

**LABORATORY REPORT : CLINICAL PATHOLOGY**

A UNIT OF SAHRUDAYA HEALTHCARE (KAKINADA) PVT LTD.

Name	: Mr. SATYANARAYANA KANCHAPU	Age /Sex	: 41Y Y(s)/MALE
Bill Date	: 24-Aug-2024 09:20 AM	UMR No.	: 342408001139
Rec. Dt	: 24-Aug-2024 09:53 AM	Bill No.	: MCB34240806179
Rept. Dt	: 24-Aug-2024 01:14 PM	Result No	: RAK240813971
Ref By	: Dr. Kedarisetti Vamsi Krishna	Sample ID	: MCKAK9012984
Sample Type	:		

**CUE(COMPLETE URINE EXAMINATION)**

<u>Parameters</u>	<u>Result</u>	<u>Reference Range</u>	<u>Units</u>
<b>PHYSICAL EXAMINATION</b>	10 ml		
COLOUR	PALE YELLOW	PALE YELLOW	
APPEARANCE	CLEAR	CLEAR	
<b>CHEMICAL EXAMINATION</b>			
<b>SPECIFIC GRAVITY</b> <i>Bromthymol blue</i>	1.030	1.000 - 1.030	
<b>PH</b> <i>Bromthymol blue</i>	6.0	5.0 - 8.0	
<b>PROTEIN</b> <i>Tetra-bromophenol blue/Heat coagulation test</i>	NIL	NIL (<15 mg/dL)	
<b>GLUCOSE</b> <i>Glucose oxidase Peroxidase/Benedict's test</i>	NIL	NIL (<25 mg/dL)	
<b>UROBILINOGEN</b> <i>Diazonium salt</i>	NIL	NIL	
<b>KETONE</b> <i>Sodium nitroprusside/Rothera's test.</i>	NIL	NIL (<5 mg/dL)	

Dr. V.C.NEEHARIKA

MD CONSULTANT PATHOLOGIST

A UNIT OF SAHRUDAYA HEALTHCARE (KAKINADA) PVT LTD.



**MEDICOVER**  
HOSPITALS

**LABORATORY REPORT : CLINICAL PATHOLOGY**

A UNIT OF SAHRUDAYA HEALTHCARE (KAKINADA) PVT LTD.

Name	: Mr. SATYANARAYANA KANCHAPU	Age /Sex	: 41Y Y(s)/MALE
Bill Date	: 24-Aug-2024 09:20 AM	UMR No.	: 342408001139
Rec. Dt	: 24-Aug-2024 09:53 AM	Bill No.	: MCB34240806179
Rept. Dt	: 24-Aug-2024 01:14 PM	Result No	: RAK240813971
Ref By	: Dr. Kedariseti Vamsi Krishna	Sample ID	: MCKAK9012984
Sample Type	:		

**BILIRUBIN** NIL NIL (<0.5 mg/dL)  
*Diazonium salt/Fouchets test*

**NITRITE** NIL NEGATIVE  
*Sulfanilic acid*

**MICROSCOPIC EXAMINATION**

<b>PUS CELLS</b>	2-4	0 - 5 /hpf	
<b>RBC</b>	NIL	0 - 5 /hpf	
<b>EPITHELIAL CELLS</b>	1-2	0 - 5	hpf
<b>CRYSTALS</b>	NIL	NIL	
<b>OTHERS</b>	NIL	NIL	

**INTERPRETATION**

The colour fields of chemicals correspond to the following values:

1. Proteins: neg (negative), 30-99 (+), 100-499 (++) , >500 (+++) mg/dl
2. Ketones: neg. (negative), 5 (Trace), 15-49 (+), 50-149 (++) , >150 (+++) mg/dl
3. Glucose: norm. (normal), 50-149 (+), 150-499 (++) , 500-999 (+++) , >1000 (+++++) mg/dl
4. Bilirubin: neg (negative), 1 (+), 3 (++) , 6 (+++) mg/ dl
5. Urobilinogen: norm. (normal), 2 (+), 4 (++) , 8 (+++) , 12 (+++++) mg/dl.

Suggested Clinical Correlation \* If necessary, Please discuss

\*\*\* End Of Report \*\*\*

A UNIT OF SAHRUDAYA HEALTHCARE (KAKINADA) PVT LTD.

Dr. V.C.NEEHARIKA

MD CONSULTANT PATHOLOGIST





**MEDICOVER**  
HOSPITALS

**LABORATORY REPORT : HAEMATOLOGY**

A UNIT OF SAHRUDAYA HEALTHCARE (KAKINADA) PVT LTD.

Name	: Mr. SATYANARAYANA KANCHAPU	Age /Sex	: 41Y Y(s)/MALE
Bill Date	: 24-Aug-2024 09:20 AM	UMR No.	: 342408001139
Rec. Dt	: 24-Aug-2024 09:53 AM	Bill No.	: MCB34240806179
Rept. Dt	: 24-Aug-2024 01:14 PM	Result No	: RAK240813974
Ref By	: Dr. Kedarisetti Vamsi Krishna	Sample ID	: MCKAK9012987
Sample Type	: WHOLE BLOOD		

<u>Parameters</u>	<u>Result</u>	<u>ESR</u> <u>Reference Range</u>	<u>Units</u>
ESR MODIFIED WESTERGREN'S METHOD	30 *	0 - 10	mm/1st hour

Suggested Clinical Correlation \* If necessary, Please discuss

\*\*\* End Of Report \*\*\*

Dr. V.C.NEEHARIKA  
MD CONSULTANT PATHOLOGIST

A UNIT OF SAHRUDAYA HEALTHCARE (KAKINADA) PVT LTD.

ADB Road, Near Achampet Junction, Kakinada  
Ph: 040 6833 4455  
info@medicoverhospitals.in

www.medicoverhospitals.in



**MEDICOVER**  
HOSPITALS

**LABORATORY REPORT : HAEMATOLOGY**

A UNIT OF SAHRUDAYA HEALTHCARE (KAKINADA) PVT LTD.

Name	: Mr. SATYANARAYANA KANCHAPU	Age /Sex	: 41Y Y(s)/MALE
Bill Date	: 24-Aug-2024 09:20 AM	UMR No.	: 342408001139
Rec. Dt	: 24-Aug-2024 09:53 AM	Bill No.	: MCB34240806179
Rept. Dt	: 24-Aug-2024 01:14 PM	Result No	: RAK240813972
Ref By	: Dr. Kedariseti Vamsi Krishna	Sample ID	: MCKAK9012985
Sample Type	:		

**CBP(COMPLETE BLOOD PICTURE)**

<u>Parameters</u>	<u>Result</u>	<u>Reference Range</u>	<u>Units</u>
<b>HEMOGLOBIN</b> <i>Photometric</i>	14.4	13.0 - 17.0	gms/dL
<b>R B C COUNT</b> <i>Electrical Impedance</i>	4.92	4.5 - 5.5 $10^{12}/L$	$10^{12}/L$
<b>PCV/HCT</b> <i>Calculated</i>	41.0	40 - 50	%
<b>MCV</b> <i>Calculated</i>	83.3	83 - 101	fl
<b>MCH</b> <i>Calculated</i>	29.3	27 - 32	pg
<b>MCHC</b> <i>Calculated</i>	35.1	31 - 37	g/dL
<b>RDW(cv)</b>	14.9 *	11.6 - 14.0 %	%
<b>TLC (TOTAL LEUCOCYTE COUNT)</b> <i>Impedance</i>	7.88	4.0 - 10.0	$10^3/\mu l$
<b>DIFFERENTIAL COUNT</b>			
<b>NEUTROPHILS</b> <i>DHSS/Microscopy</i>	61.5	40 - 80 %	

Dr. V.C.NEEHARIKA  
MD CONSULTANT PATHOLOGIST

A UNIT OF SAHRUDAYA HEALTHCARE (KAKINADA) PVT LTD.



**MEDICOVER**  
**HOSPITALS**

**LABORATORY REPORT : HAEMATOLOGY**

A UNIT OF SAHRUDAYA HEALTHCARE (KAKINADA) PVT LTD.

<b>Name</b>	: Mr. SATYANARAYANA KANCHAPU	<b>Age /Sex</b>	: 41Y Y(s)/MALE
<b>Bill Date</b>	: 24-Aug-2024 09:20 AM	<b>UMR No.</b>	: 342408001139
<b>Rec. Dt</b>	: 24-Aug-2024 09:53 AM	<b>Bill No.</b>	: MCB34240806179
<b>Rept. Dt</b>	: 24-Aug-2024 01:14 PM	<b>Result No</b>	: RAK240813972
<b>Ref By</b>	: Dr. Kedariseti Vamsi Krishna	<b>Sample ID</b>	: MCKAK9012985
<b>Sample Type</b>	:		

<b>LYMPHOCYTES</b> <i>DHSS/Microscopy</i>	31.0	20 - 40 %	
<b>MONOCYTES</b> <i>DHSS/Microscopy</i>	4.8	02 - 10 %	
<b>EOSINOPHILS</b> <i>DHSS/Microscopy</i>	2.7	00 - 06 %	
<b>BASOPHILS</b> <i>DHSS/Microscopy</i>	0.0	00 - 01 %	
<b>PLATELET COUNT</b> <i>Electrical Impedance</i>	222	150 - 400 $10^3/\mu\text{L}$	$10^3/\mu\text{L}$

Suggested Clinical Correlation \* If necessary, Please discuss

\*\*\* End Of Report \*\*\*

Dr. V.C.NEEHARIKA  
MD CONSULTANT PATHOLOGIST

A UNIT OF SAHRUDAYA HEALTHCARE (KAKINADA) PVT LTD.

ADB Road, Near Achampet Junction, Kakinada  
Ph: 040 6833 4455  
info@medicoverhospitals.in

www.medicoverhospitals.in

**Patient Details**

Name : Mr KANCHAPU SATYANARAYANA  
MRNo : SIO0734505  
Phone : +91 9346079825  
Age / Sex : 41Y / Male  
Referral : WALKIN  
Address : 2-78, OPP GRAMA PANCHAYATHI, I.Pangidi, East Godavari, AndhraPradesh, INDIA.

**Ophthalmologist**

Dr. Ch Alekhya  
General Ophthalmology  
MBBS, DO  
RegNo : 86574  
Consultation Date : 24-Aug-2024

**MEDICAL RECORD**

Printed On : 24-Aug-2024 15:09

**INITIAL ASSESSMENT :****CHIEF COMPLAINTS**

- Both Eyes : General check up

**PATIENT HISTORY****Current Treatment :**

- Pt using glass before

**Medical History :**

- NONE

**Ocular History :**

- no h/ o FB FALLEN

**Allergies :**

- NONE
- Remarks : NONE

**Surgical History :**

- NONE

**REFRACTION****AR :**

RIGHT EYE			LEFT EYE		
Sph	Cyl	Axis	Sph	Cyl	Axis
+0.75	+0.75	175	+0.75	+0.50	180

**VISION :**

	DISTANCE VISION		NEAR VISION	
	RIGHT EYE	LEFT EYE	RIGHT EYE	LEFT EYE
Unaided	6/9P	6/9	N10	N10
Aided GL	6/6P	6/6	N6	N6
Pinhole	Right Eye   6/6		Left Eye   6/6	

**PREVIOUS GLASSES :**

EYES	Sph	Cyl	Axis	ADD	BCDVA	BCNVA
Right Eye	+0.50	+0.50	175	+1.25	6/6P	N6
Left Eye	+0.75			+1.25	6/6P	N6

Type Of Lens : Progressive

**SUBJECTIVE REFRACTION :**

BINOCULAR BALANCE DONE : NO

Eye	SPH	CYL	Axis	ADD	BCVA	BCNVA	PD	DUOCHROMETEST
RIGHT EYE	+0.50	+0.50	175	+1.25	6/6	N6		



**MEDICOVER**  
HOSPITALS

Patient ID:	342408001139	Patient Name:	K SATYANARAYANA 41Y/M
Age:		Sex:	O
Accession Number:	INV342408006015	Modality:	DX
Referring Physician:	DR VAMSI KRISHNA	Study:	CHEST PA
Study Date:	24-Aug-2024		

### X-RAY CHEST (PA VIEW)

#### FINDINGS:

- The Lung parenchyma is normal.
- Bilateral hilar shadow appear normal.
- Trachea is central in position with normal trachea-bronchial angle.
- Cardiomedastinal contour is maintained.
- Cardiophrenic & costophrenic angles are normal.
- Domes of diaphragm are normal.

#### IMPRESSION:

- *NO SIGNIFICANT ABNORMALITY DETECTED.*

*Kindly correlate clinically*

*Tejaswi*  
DR. TEJASWI RAMU  
MBBS, MD(RADIOLOGY)

Date: 24-Aug-2024 12:52:30

A UNIT OF SAHRUDAYA HEALTHCARE (KAKINADA) PVT LTD.

ADB Road, Near Achampet Junction, Kakinada  
Ph: 040 6833 4455  
info@medicoverhospitals.in

www.medicoverhospitals.in

41 Years

K. SATYANARAYANA

24-Aug-24 9:45:11 AM  
MEDICOVER HOSPITAL (KAKINADA)

Rate 97 . Sinus rhythm.....Normal P axis, V-rate 50- 99  
. Abnormal R-wave progression, early transition.....QRS area>0 in V2

PR 152  
QRS 81  
QT 349  
QTc 444

--AXIS--

P 50  
QRS 30  
T 36

- OTHERWISE NORMAL ECG -

12 Lead; Standard Placement

Unconfirmed Diagnosis

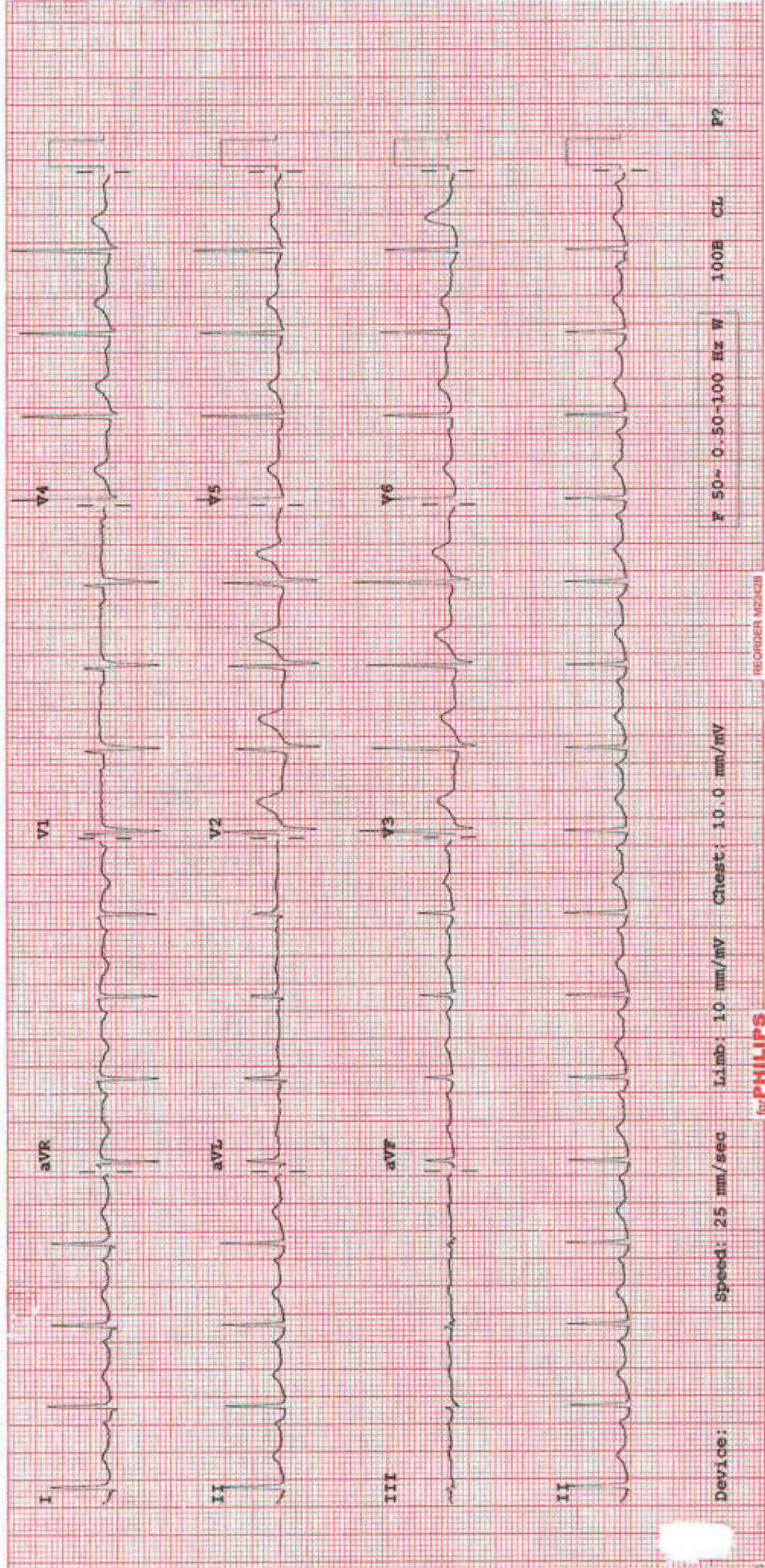

Device:

Speed: 25 mm/sec

Limb: 10 mm/mV

Chest: 10.0 mm/mV

F 50~ 0.50-100 Hz W

100E CL

P?

for PHILIPS

REORDER HP2AC28



**MEDICOVER HOSPITALS**  
ADB Road , Near Achampeta Junction



**MEDICOVER  
HOSPITALS**

Kakinada ,Andhara Pradesh 533005

A UNIT OF SAHRUDAYA HEALTHCARE (KAKINADA) PVT LTD.

**DEPARTMENT OF CARDIOLOGY**

**Name : K. SATYANARAYANA**

**Age: 41Y/M**

**Date : 24/08/2024**

**2D - ECHO WITH COLOUR DOPPLER**

Mitral Valve : NORMAL  
Aortic Valve : NORMAL  
Pulmonary Valve : NORMAL  
Tricuspid Valve : NORMAL  
Left Ventricle : IVSd : 1.0 cm EDD : 4.5 cm EF : 64 %  
Pw : 1.1 cm ESD : 2.8 cm  
Aorta : 2.7 cm  
Left Atrium : 3.4 cm  
Right Atrium : NORMAL  
Right Ventricle : NORMAL  
Pulmonary Artery : NORMAL  
IAS : INTACT  
IVS : INTACT  
SVC / IVC / CS : NORMAL  
Pericardium : NORMAL  
Doppler Study : MIF - E > A ; AJV : 1.3 m/s ; RVSP : + RAP ; PJV : m/s

Other Findings :

IMPRESSION :

NO LV RWMA  
NORMAL LV SYSTOLIC FUNCTION  
NORMAL VALVES  
NO PE / CLOT

**Dr. NARESH KURAKULA**  
M.D. (Gen.Med.) D.M. (Cardiology)  
CARDIOLOGY, Consultant  
Regd. No. 61389  
**CONSULTANT**  
MEDICOVER HOSPITALS, KAKINADA

A UNIT OF SAHRUDAYA HEALTHCARE (KAKINADA) PVT LTD.

PATIENT ID : 80001139 HEIGHT : 0 Cm WEIGHT : 0.00 Kg

PATIENT NAME : K.SATYANARAYANA 41/M

PROTOCOL : BRUCE

STAGE : Pre-Test

ST Levels (mm) / ST Slope (mV/s) measured at 80 ms Post J

August 24, 2024 12:14 pm

Report time : 12:15 pm

PHASE TIME : 00:42 SPEED: 0.0 kmph

STAGE DURATION : 00:00 GRADE: 0.0

HR : 91 bpm BP : 130 / 80 mmHg

QRS Lead : V5 METs : 1.00

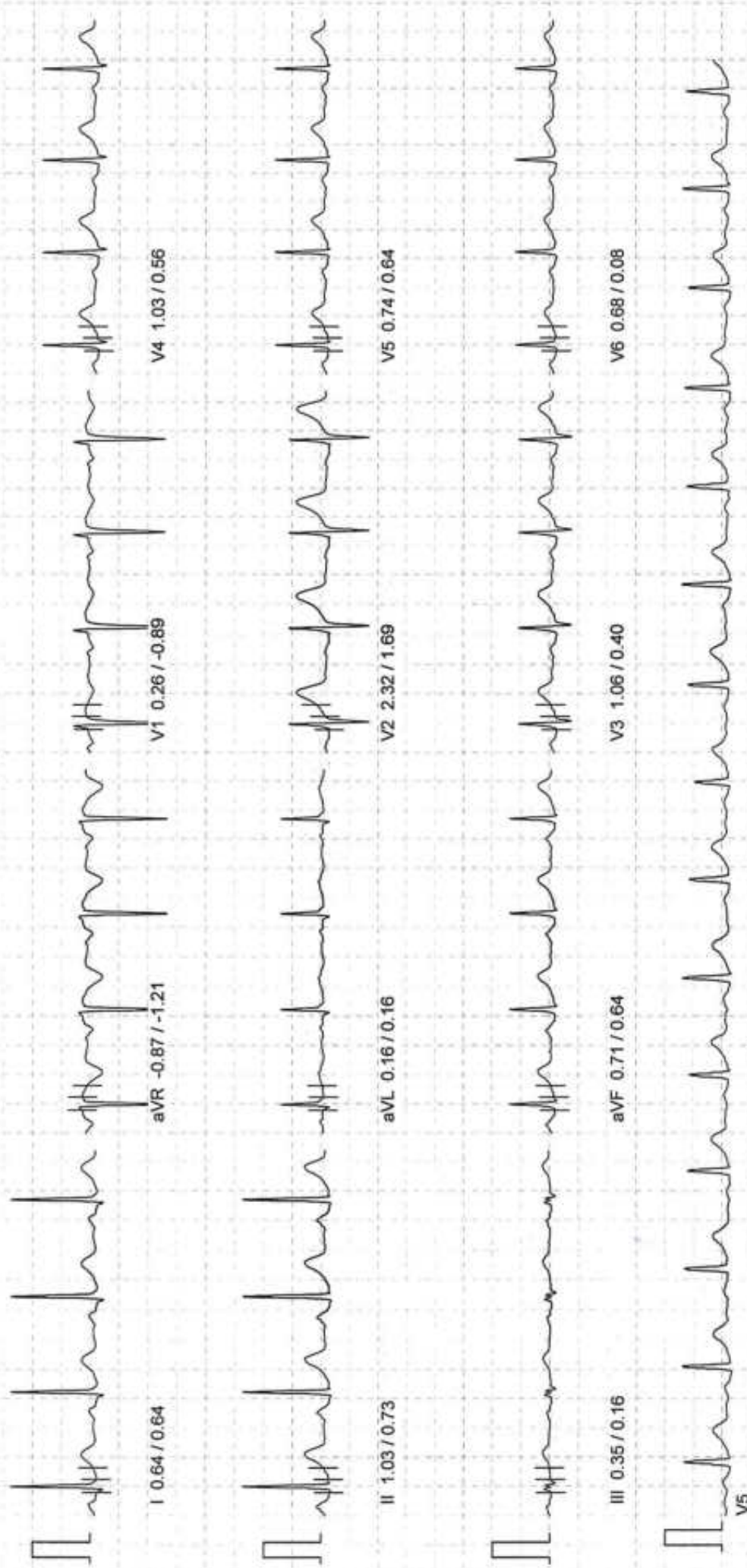

10mm/mv, 25mm/sec

100 Hz



MEDICOVER HOSPITAL

PATIENT ID : 80001139 HEIGHT : 0 Cm WEIGHT : 0.00 Kg  
PATIENT NAME : K.SATYANARAYANA 41/M

PROTOCOL : BRUCE  
STAGE : Supine  
ST Levels (mm) / ST Slope (mV/s) measured at 60 ms Post J

August 24, 2024 12:14 pm  
Report time : 12:15 pm  
PHASE TIME : 00:51 SPEED: 0.0 kmph  
STAGE DURATION : 00:00 GRADE: 0.0  
HR : 92 bpm BP : 130 / 80 mmHg  
QRS Lead : V5 METs : 1.00

Linked Median Report

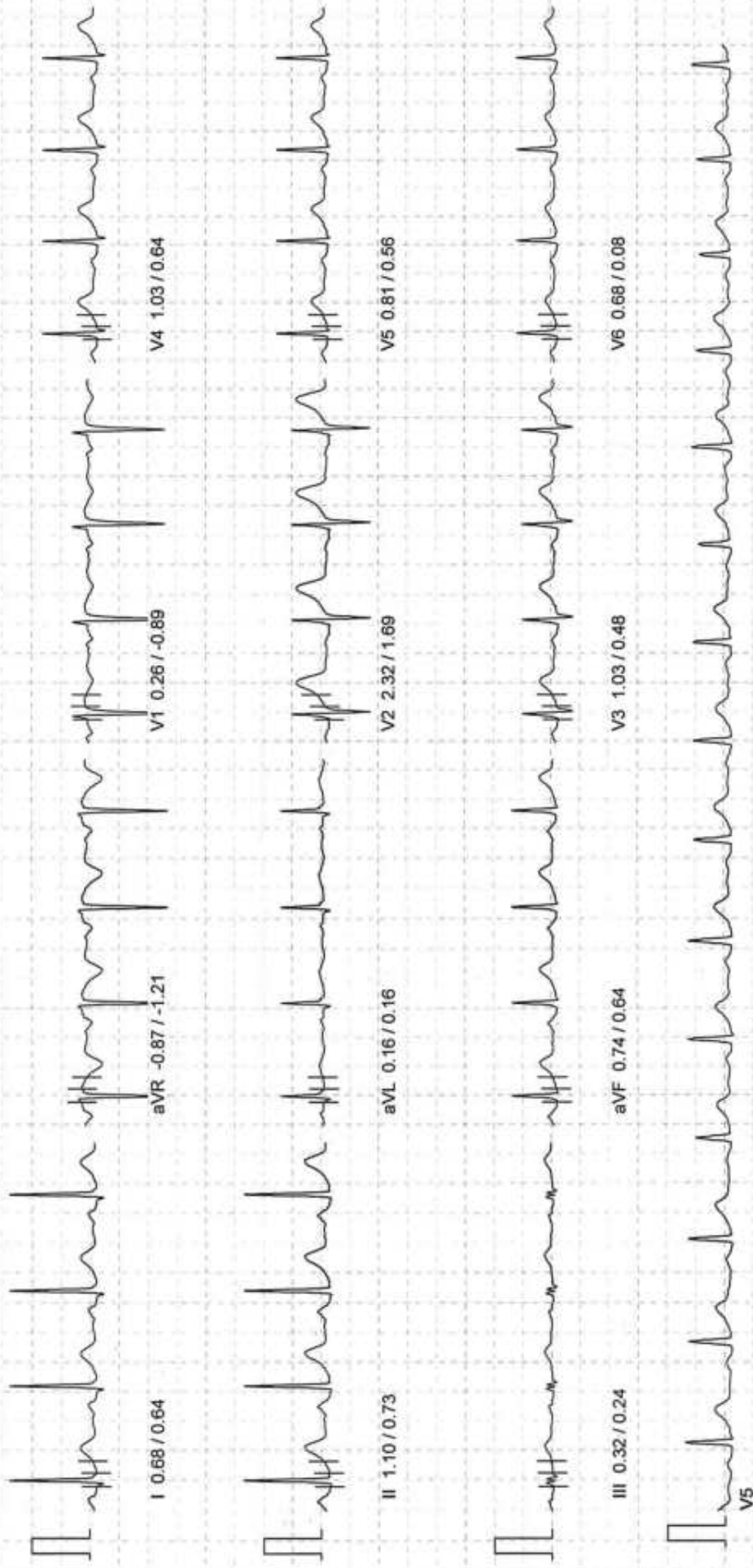

10mm/mv, 25mm/sec

100 HZ

PATIENT ID : 80001139 HEIGHT : 0 Cm WEIGHT : 0.00 Kg

PATIENT NAME : K.SATYANARAYANA 41/M

PROTOCOL : BRUCE

STAGE : Standing

ST Levels (mm) / ST Slope (mV/s) measured at 80 ms Post J

August 24, 2024 12:14 pm

Report time : 12:15 pm

PHASE TIME : 01:11

SPEED: 0.0 kmph

GRADE: 0.0

HR : 91 bpm

BP : 130 / 80 mmHg

METS : 1.00

QRS Lead : V5

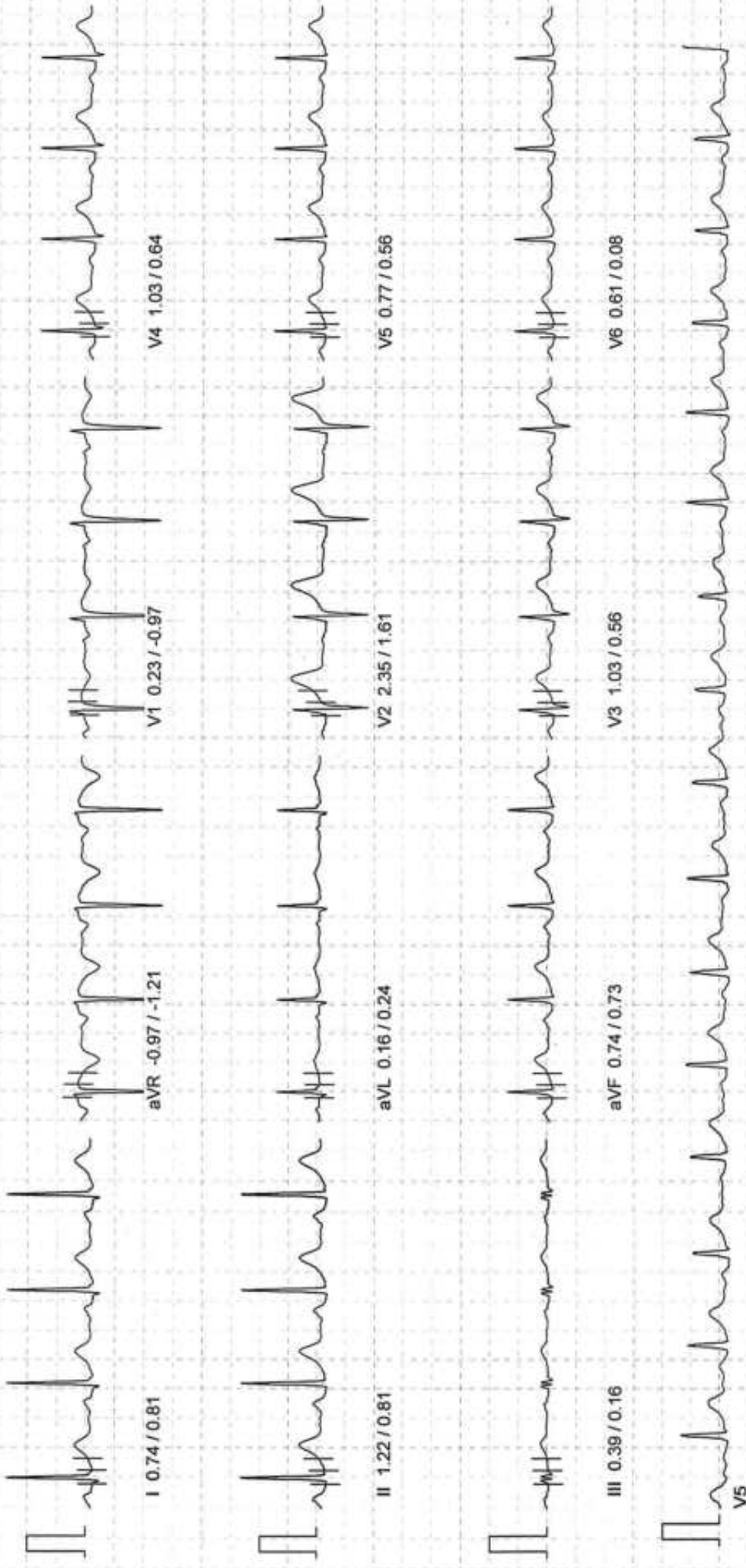

10mm/mv, 25mm/sec

100 Hz

PATIENT ID : 80001139 HEIGHT : 0 Cm WEIGHT : 0.00 Kg

PATIENT NAME : K.SATYANARAYANA 41/M

PROTOCOL : BRUCE  
STAGE : HyperVentilation

ST Levels (mm) / ST Slope (mV/s) measured at 80 ms Post J

August 24, 2024 12:14 pm  
Report time : 12:15 pm

PHASE TIME : 01:17 SPEED: 0.0 kmph  
STAGE DURATION : 00:00 GRADE: 0.0  
HR : 93 bpm BP : 130 / 80 mmHg  
QRS Lead : V5 METs : 1.00

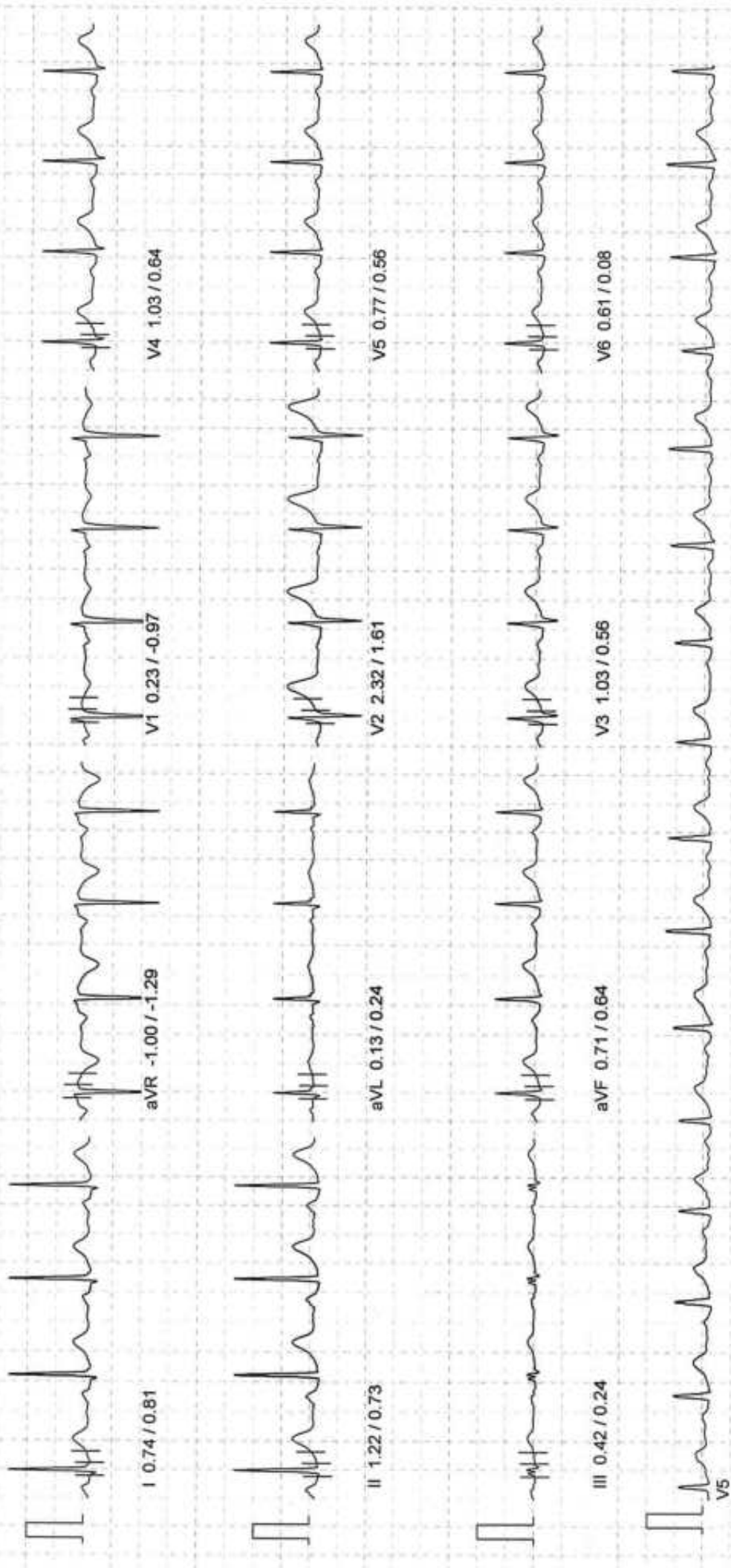

10mm/mv, 25mm/sec

100 Hz

PATIENT ID : 80001139 HEIGHT : 0 Cm WEIGHT : 0.00 Kg

PATIENT NAME : K.SATYANARAYANA 41/M

PROTOCOL : BRUCE

STAGE : Wait For Exercise

ST Levels (mm) / ST Slope (mV/s) measured at 80 ms Post J

August 24, 2024 12:14 pm

Report time : 12:15 pm

PHASE TIME : 01:23

SPEED: 0.0 kmph

STAGE DURATION : 00:00

GRADE: 0.0

HR : 91 bpm

BP : 130 / 80 mmHg

QRS Lead : V5

METs : 3.40

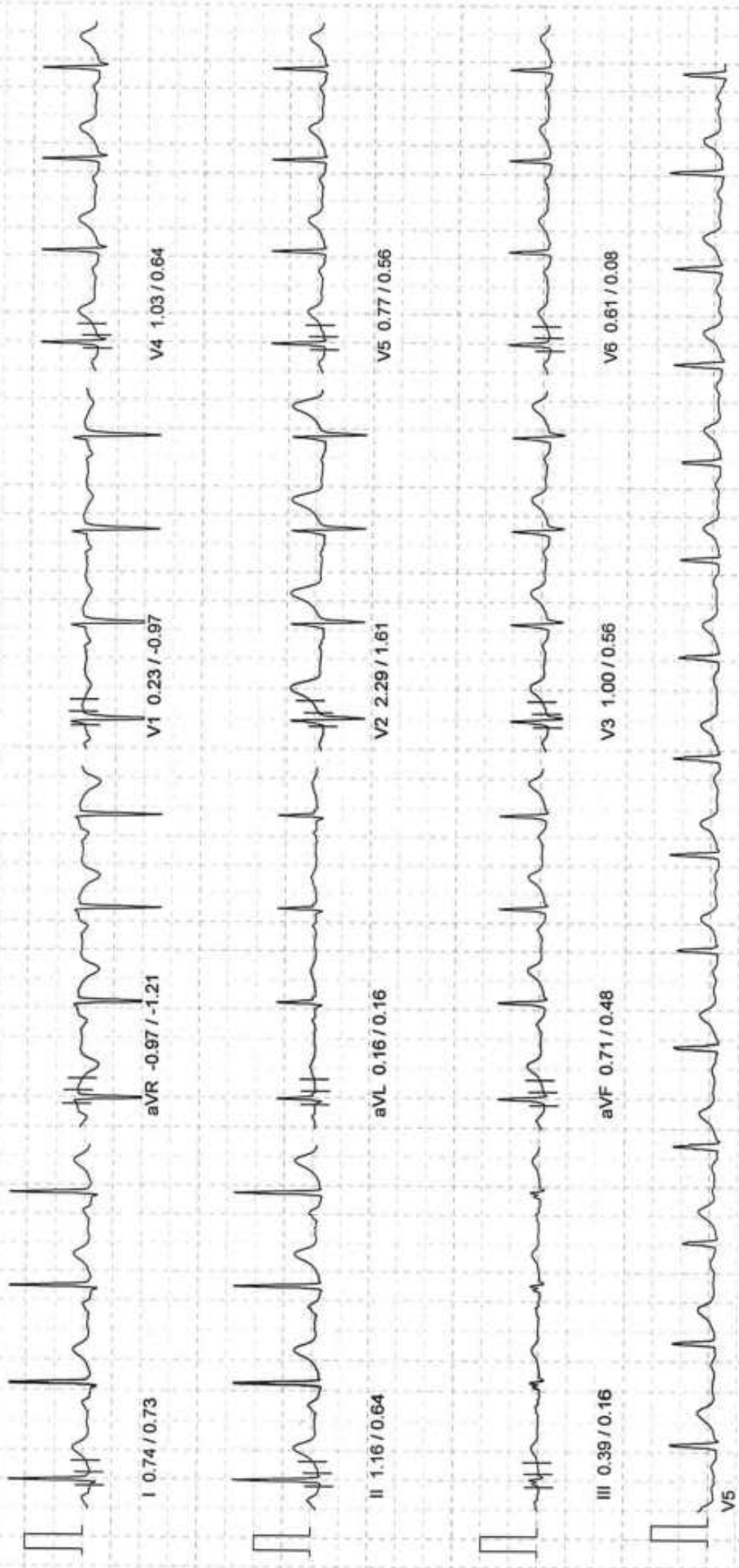

10mm/mv, 25mm/sec

100 Hz

PATIENT ID : 80001139 HEIGHT : 0 Cm WEIGHT : 0.00 Kg  
PATIENT NAME : K.SATYANARAYANA 41/M

August 24, 2024 12:14 pm  
Report time : 12:18 pm

PROTOCOL : BRUCE  
STAGE : Exercise Stage 1  
ST Levels (mm) / ST Slope (mV/s) measured at 80 ms Post J

PHASE TIME : 03:00 SPEED: 2.7 kmph  
STAGE DURATION : 03:00 GRADE: 10.0  
HR : 109 bpm BP : 130 / 80 mmHg  
QRS Lead : V5 METs : 5.70

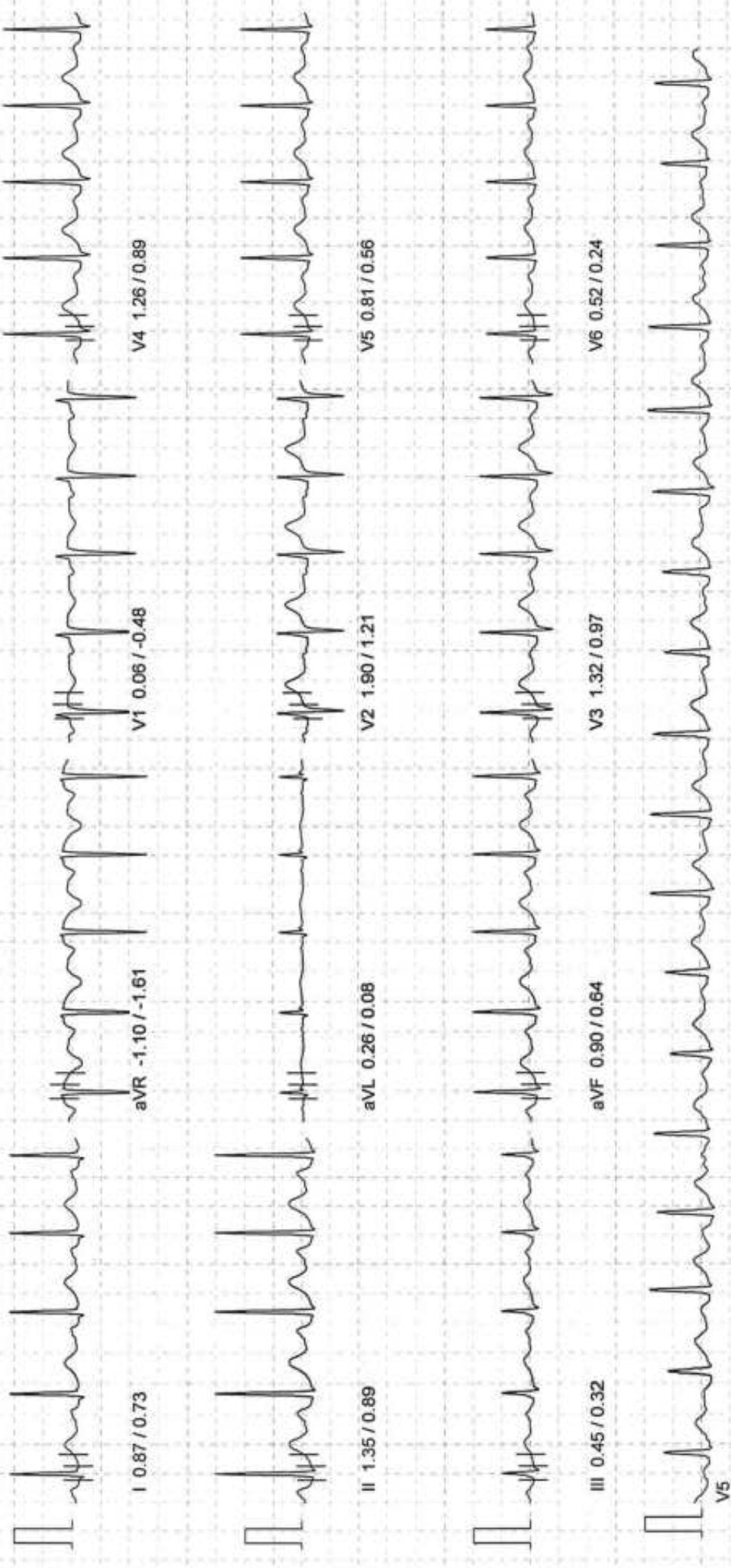

10mm/mv, 25mm/sec

100 Hz

PATIENT ID : 80001139 HEIGHT : 0 Cm WEIGHT : 0.00 Kg

PATIENT NAME : K.SATYANARAYANA 41/M

PROTOCOL : BRUCE

STAGE : Exercise Stage 2

ST Levels (mm) / ST Slope (mV/s) measured at 80 ms Post J

August 24, 2024 12:14 pm

Report time : 12:21 pm

PHASE TIME : 06:00

STAGE DURATION : 03:00

HR : 131 bpm

QRS Lead : V5

SPEED: 4.0 kmph

GRADE: 12.0

BP : 130 / 80 mmHg

METS : 8.00

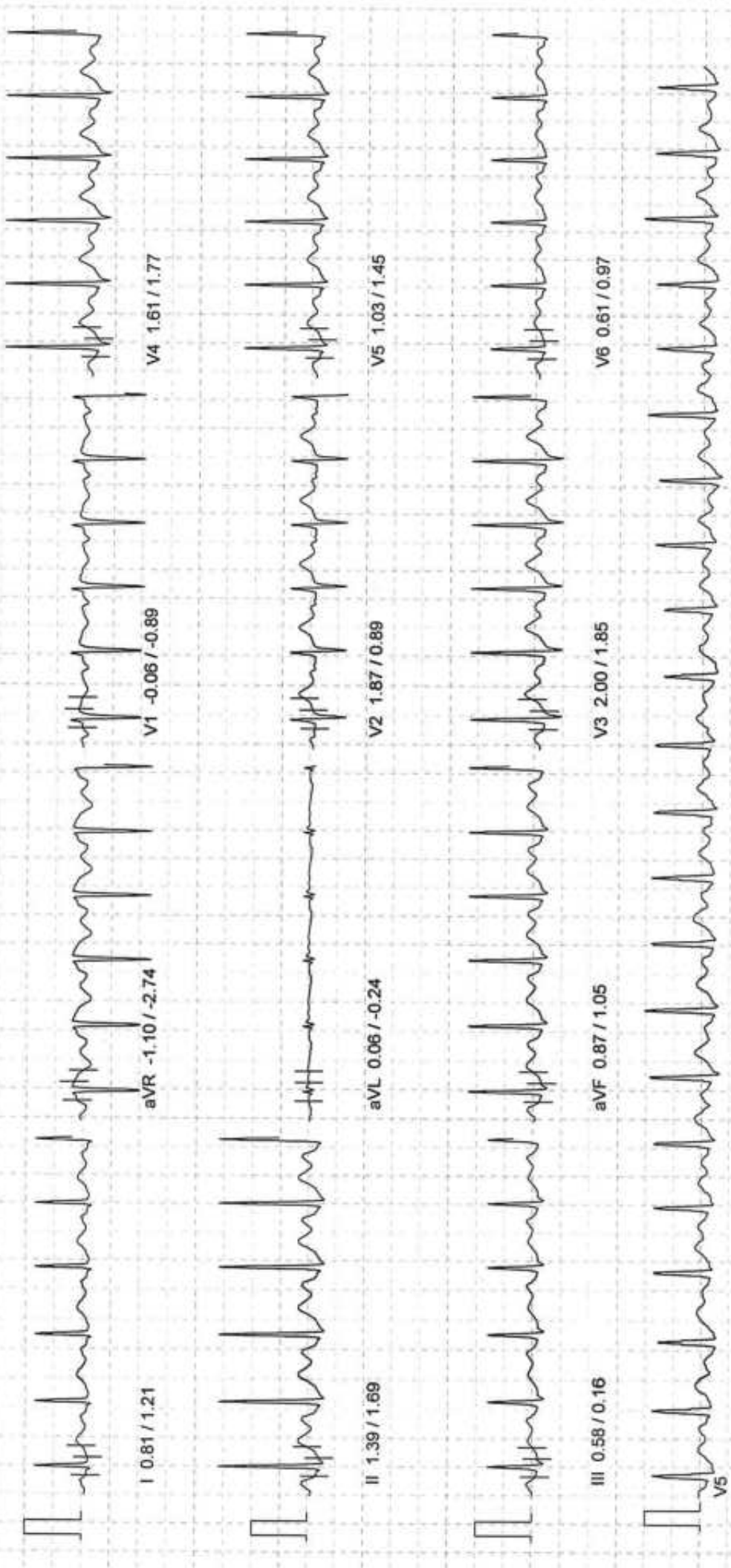

10mm/mv, 25mm/sec

100 Hz

MEDICOVER HOSPITAL

PATIENT ID : 80001139 HEIGHT : 0 Cm WEIGHT : 0.00 Kg  
PATIENT NAME : K.SATYANARAYANA 41/M

August 24, 2024 12:14 pm  
Report time : 12:24 pm

Linked Median Report

PROTOCOL : BRUCE  
STAGE : Exercise Stage 3

PHASE TIME : 09:00  
STAGE DURATION : 03:00

SPEED: 5.5 kmph  
GRADE: 14.0

ST Levels (mm) / ST Slope (mV/s) measured at 80 ms Post J

HR : 152 bpm  
BP : 130 / 80 mmHg

METS : 10.60

QRS Lead : V5

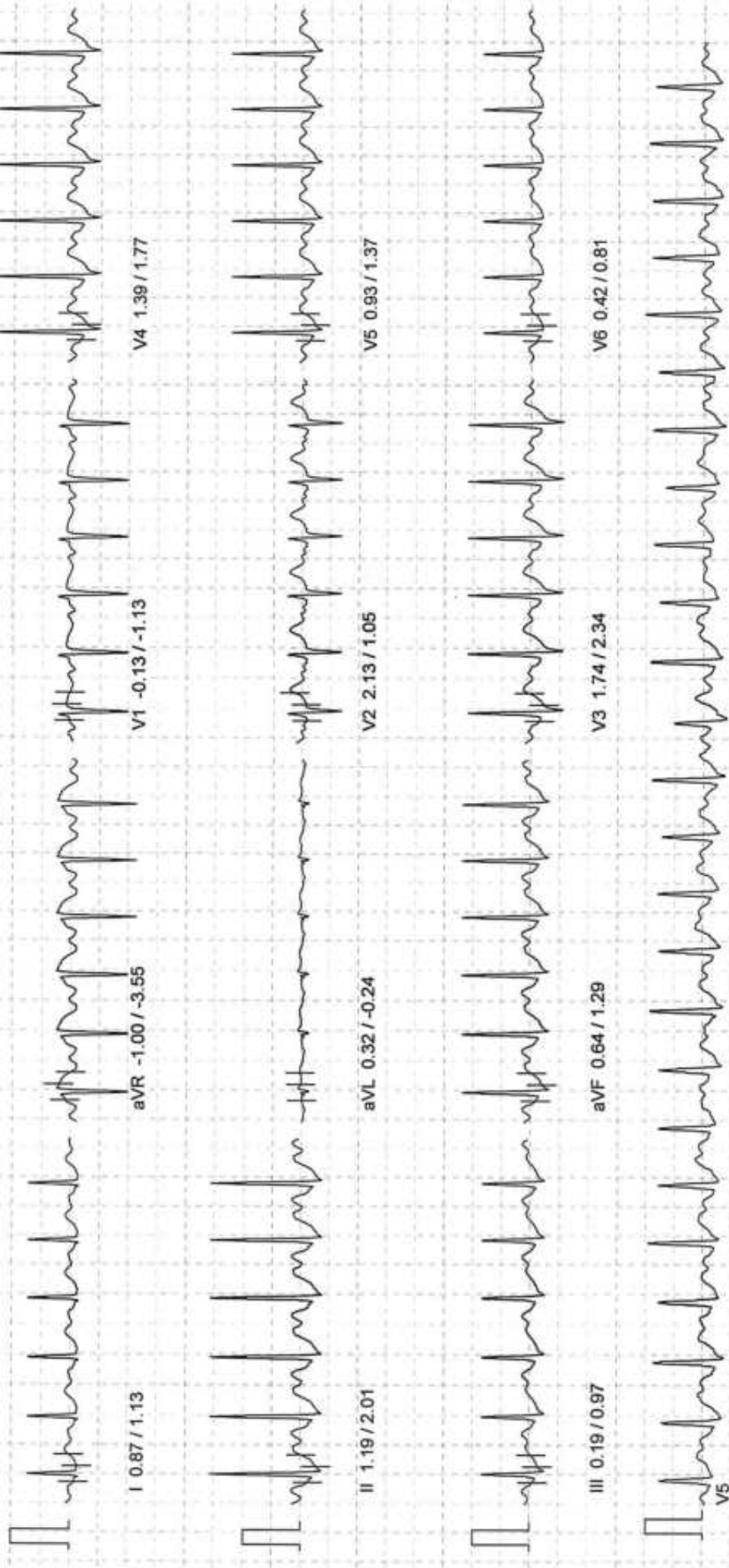

10mm/mv, 25mm/sec

100 Hz

PATIENT ID : 80001139 HEIGHT : 0 Cm WEIGHT : 0.00 Kg  
PATIENT NAME : K.SATYANARAYANA 41/M

PROTOCOL : BRUCE  
STAGE : Peak Exercise  
ST Levels (mm) / ST Slope (mV/s) measured at 80 ms Post J

August 24, 2024 12:14 pm  
Report time : 12:25 pm  
PHASE TIME : 10:00 SPEED: 6.8 kmph  
STAGE DURATION : 01:00 GRADE: 16.0  
HR : 162 bpm BP : 130 / 80 mmHg  
QRS Lead : V5 METs : 13.00

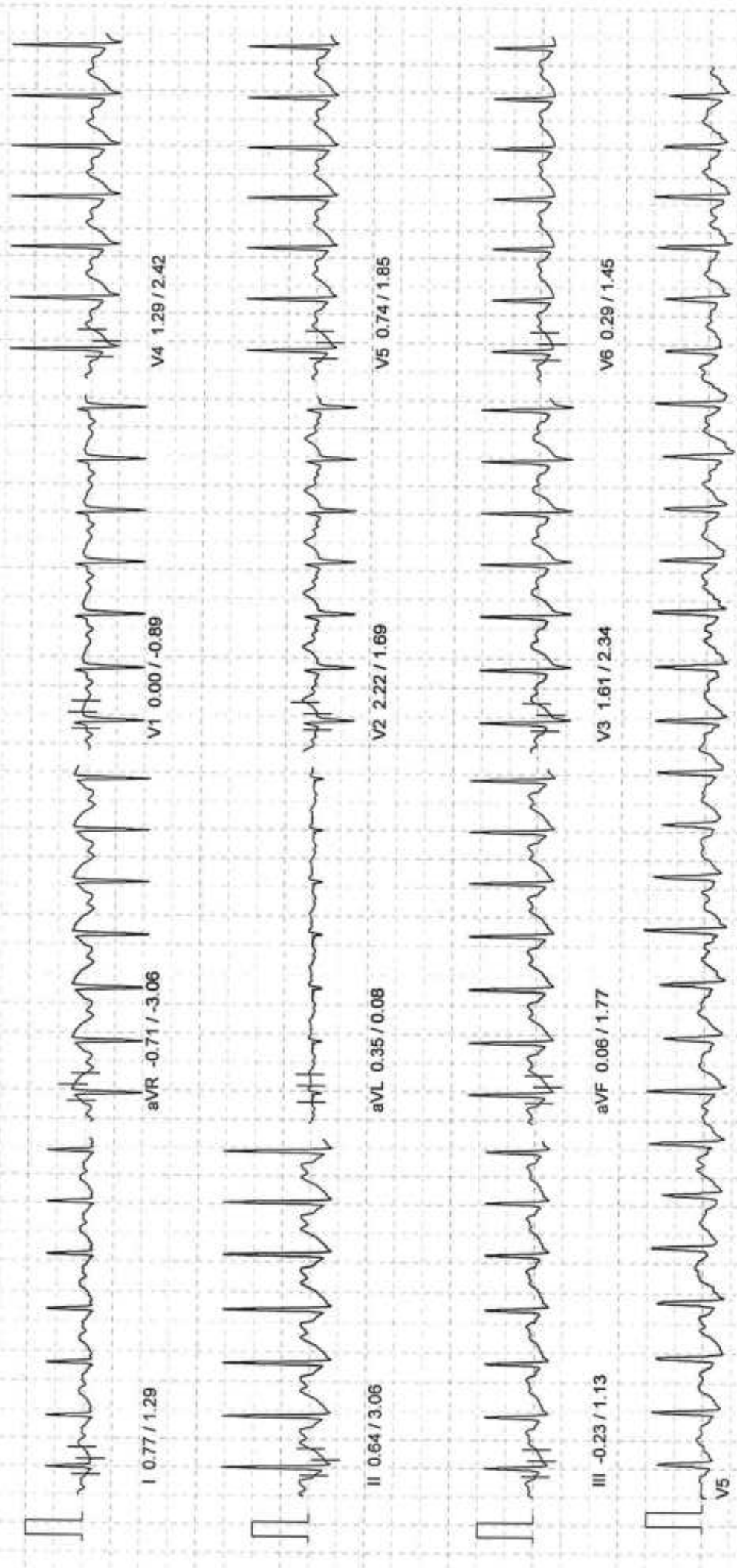

10mm/mv, 25mm/sec

100 Hz



MEDICOVER HOSPITAL

PATIENT ID : 80001139 HEIGHT : 0 Cm WEIGHT : 0.00 Kg

PATIENT NAME : K.SATYANARAYANA 41/M

PROTOCOL : BRUCE

STAGE : Recovery

ST Levels (mm) / ST Slope (mV/s) measured at 80 ms Post J

August 24, 2024 12:14 pm

Report time : 12:26 pm

PHASE TIME : 10:00

STAGE DURATION : 01:00

HR : 146 bpm

QRS Lead : V5

SPEED: 0.0 kmph

GRADE: 0.0

BP : 130 / 80 mmHg

METS : 1.00

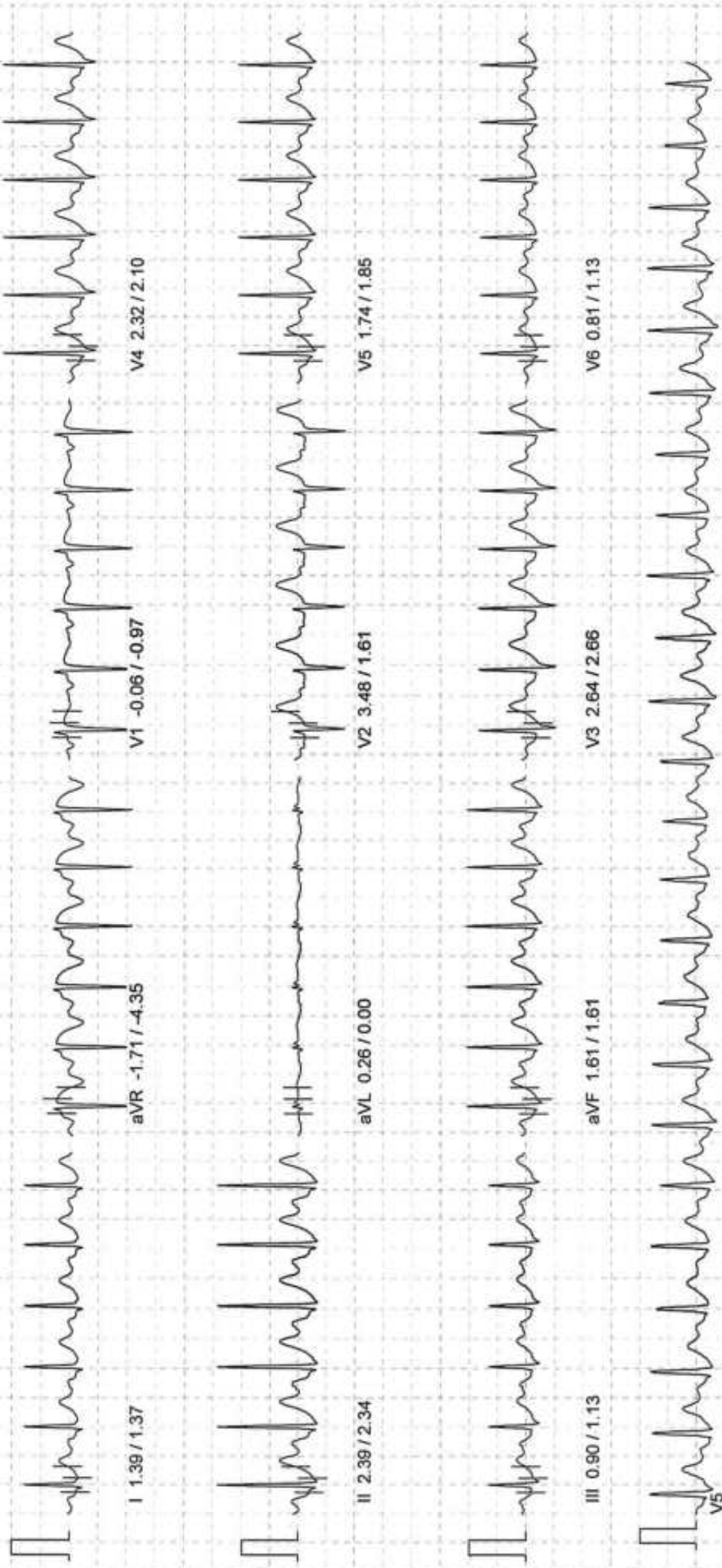

10mm/mv, 25mm/sec

100 Hz

NASAN (C) ST-Win Standard BL 6.91, Unit Ver 4.20

PATIENT ID : 80001139 HEIGHT : 0 Cm WEIGHT : 0.00 Kg  
PATIENT NAME : K.SATYANARAYANA 41/M

PROTOCOL : BRUCE  
STAGE : Recovery

ST Levels (mm) / ST Slope (mV/s) measured at 80 ms Post J

August 24, 2024 12:14 pm  
Report time : 12:28 pm

PHASE TIME : 10:00 SPEED: 0.0 kmph  
STAGE DURATION : 03:00 GRADE: 0.0  
HR : 114 bpm BP : 130 / 80 mmHg  
QRS Lead : V5 METs : 1.00

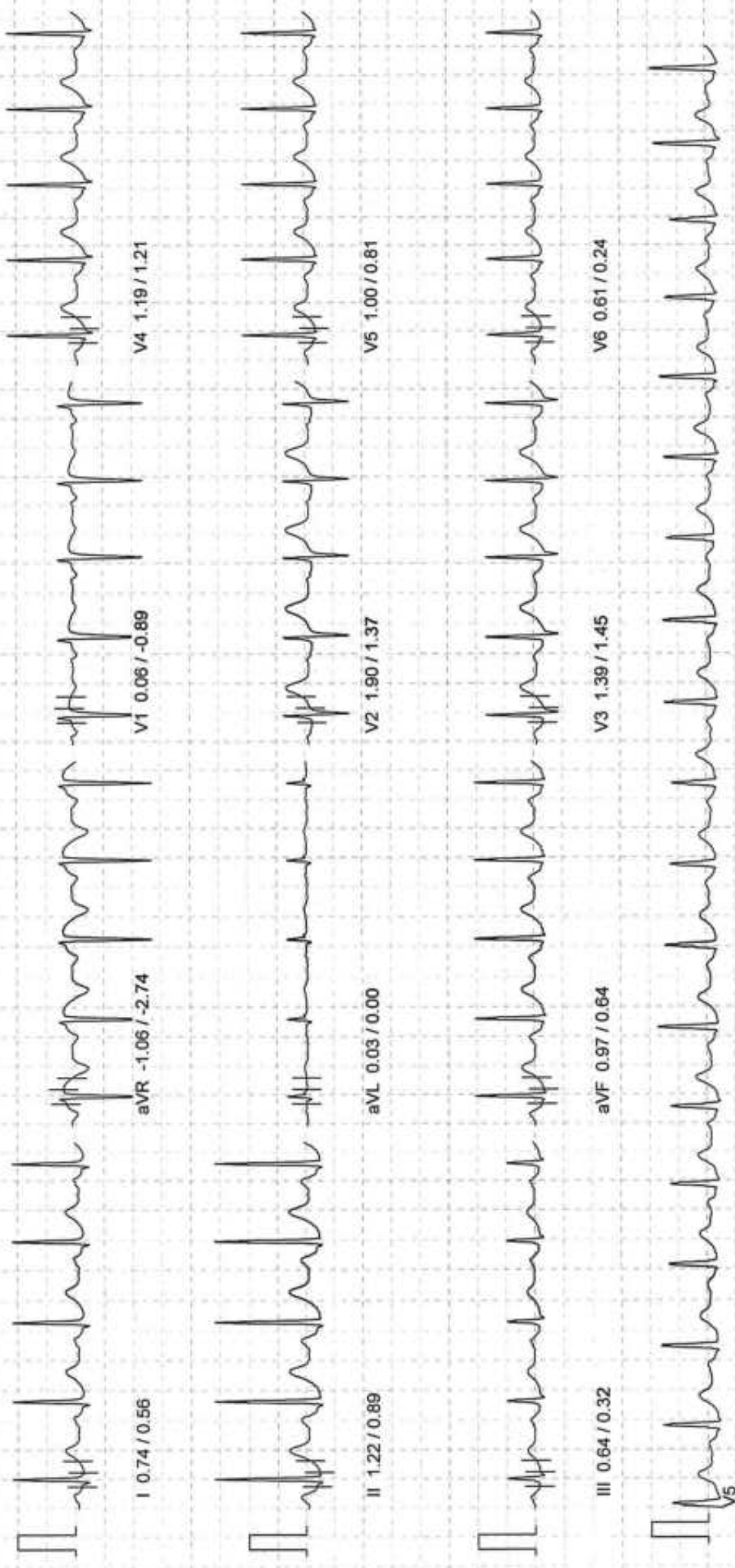

10mm/mv, 25mm/sec

100 Hz

PATIENT ID : 80001139  
PATIENT NAME : K.SATYANARAYANA 41/M

Report time : 12:14 pm  
August 24, 2024 12:14 pm

Summary Report

PROTOCOL : BRUCE  
PATIENT HEIGHT : 0 Cm      PATIENT WEIGHT : 0.00 Kg  
PATIENT ADD. :

Ref. By : Not Applicable  
( Not Applicable )

OBJECT OF TEST : Routine check up  
RISK FACTOR : Male  
ACTIVITY : Very active  
MEDICATION :  
BRIEF HISTORY :  
OTHER INVESTIGATION : Chest / 2D echo  
REASON FOR TERMINATION : Max HR  
EXERCISE TOLERANCE : Good  
EXERCISE INDUCED ARRHYTHMIA : No  
HEMO RESPONSE : Normal  
CHRONO RESPONSE : Normal  
FINAL IMPRESSION :

DR .K NARESH  
MD.DM

PATIENT ID : 80001139  
 PATIENT NAME : K.SATYANARAYANA 41/M

Summary Report

Report time : 12:14 pm  
 August 24, 2024 12:14 pm

PROTOCOL : BRUCE  
 PATIENT HEIGHT : 0 Cm  
 PATIENT WEIGHT : 0.00 Kg  
 PATIENT ADD. :  
 Ref. By : Not Applicable  
 ( Not Applicable )

Stage	Stage Time	Speed (Kmph) / Grade (%)	HR bpm	BP mmHg	R.P.P. X 1000	METS	ST Level I	Stage Comments
Pre-Test	00:42	0.00 / 0.00	91	130 / 80	11	1.00	0.71	
Supine	00:08	0.00 / 0.00	92	130 / 80	11	1.00	0.64	
Standing	00:20	0.00 / 0.00	91	130 / 80	11	1.00	0.71	
HyperVentilation	00:06	0.00 / 0.00	93	130 / 80	12	1.00	0.77	
Wait For Exercise	00:06	0.00 / 0.00	91	130 / 80	11	1.00	0.74	
Exercise Stage 1	03:00	2.70 / 10.00	109	130 / 80	14	5.70	0.77	
Exercise Stage 2	03:00	4.00 / 12.00	131	130 / 80	17	8.00	0.74	
Exercise Stage 3	03:00	5.50 / 14.00	152	130 / 80	19	10.60	0.71	
Peak Exercise	01:00	6.80 / 16.00	162	130 / 80	21	13.00	0.58	
Recovery 1	01:00	0.00 / 0.00	146	130 / 80	18	1.00	1.42	
Recovery 3	03:00	0.00 / 0.00	114	130 / 80	14	1.00	0.90	

TOTAL EXER TIME : 10 : 0 min  
 MAX HR : 164 bpm (91.62 % of 179 bpm)  
 MAX BP : 130 / 80 mmHg  
 MAX WORKLOAD : 13.00  
 DISTANCE COVERED : 0.72 Km  
 DOUBLE PRODUCT : 21320.00

DR .K NARESH  
 MD.DM

PATIENT ID : 80001139 HEIGHT : 0 Cm WEIGHT : 0.00 Kg  
 PATIENT NAME : K.SATYANARAYANA 41/M  
 PROTOCOL : BRUCE

August 24, 2024 12:14 pm  
 Report time : 12:14 pm

ST Tables

ST LEVELS

Phase	I	II	III	aVR	aVL	aVF	V1	V2	V3	V4	V5	V6
Pre-Test	0.7	1.1	0.4	-0.9	0.2	0.7	0.3	2.4	1.1	1.1	0.8	0.7
Supine	0.6	1.1	0.4	-0.9	0.2	0.7	0.3	2.3	1.0	1.0	0.7	0.7
Standing	0.7	1.2	0.4	-1.0	0.2	0.8	0.2	2.3	1.0	1.0	0.8	0.6
HyperVentilation	0.8	1.3	0.4	-1.0	0.2	0.7	0.2	2.4	1.0	1.0	0.8	0.6
Wait For Exercise	0.7	1.2	0.4	-1.0	0.1	0.7	0.2	2.3	1.0	1.0	0.8	0.6
Exercise Stage 1	0.8	1.4	0.5	-1.1	0.2	0.9	0.1	1.9	1.2	1.2	0.8	0.5
Exercise Stage 2	0.7	1.4	0.6	-1.2	0.0	1.0	-0.2	1.9	2.0	1.6	1.2	0.6
Exercise Stage 3	0.7	0.7	-0.1	-0.7	0.4	0.3	-0.0	1.8	1.3	1.0	0.6	0.1
Peak Exercise	0.6	0.3	-0.4	-0.5	0.4	-0.1	0.0	1.8	1.1	0.8	0.4	0.1
Recovery 1	1.4	2.3	0.9	-1.7	0.3	1.6	0.0	3.5	2.6	2.3	1.7	0.7
Recovery 3	0.9	1.4	0.8	-1.3	0.0	1.2	0.0	2.1	1.6	1.4	1.1	0.7

ST SLOPES

Phase	I	II	III	aVR	aVL	aVF	V1	V2	V3	V4	V5	V6
Pre-Test	0.7	1.0	0.2	-1.3	0.2	0.7	-1.0	1.9	0.5	0.6	0.7	0.2
Supine	0.6	0.7	0.2	-1.2	0.2	0.6	-0.9	1.7	0.4	0.6	0.6	0.1
Standing	0.8	0.6	0.2	-1.2	0.2	0.6	-1.0	1.6	0.6	0.6	0.6	0.1
HyperVentilation	0.9	0.8	0.2	-1.3	0.2	0.7	-1.0	1.6	0.6	0.6	0.6	0.1
Wait For Exercise	0.8	0.6	0.2	-1.3	0.2	0.6	-1.0	1.6	0.6	0.6	0.6	0.1
Exercise Stage 1	0.7	1.0	0.5	-1.6	0.1	0.8	-0.5	1.1	1.0	0.8	0.5	0.2
Exercise Stage 2	1.2	1.8	0.2	-2.4	-0.2	1.1	-0.8	1.0	1.9	1.6	1.2	1.0
Exercise Stage 3	0.7	1.5	0.6	-3.7	0.0	1.0	-1.3	1.2	2.0	1.5	1.3	0.6
Peak Exercise	1.0	1.9	1.0	-2.7	-0.1	1.5	-0.8	0.9	1.9	2.0	1.6	1.0
Recovery 1	1.5	2.3	1.0	-4.3	0.0	1.7	-0.7	1.9	2.6	2.2	1.8	1.2
Recovery 3	0.7	1.2	0.6	-3.1	0.1	0.8	-0.9	1.5	1.8	1.8	1.3	0.8



**MEDICOVER**  
HOSPITALS

A UNIT OF SAHRUDAYA HEALTHCARE (KAKINADA) PVT LTD.

Patient ID:	342408001139	Patient Name:	SATYANARAYANA KANCHAPU
Age:	41 Years	Sex:	M
Accession Number:	INV342408006015	Modality:	US
Referring Physician:	HC	Study:	USG ABODMEN
Study Date:	24-Aug-2024		

## ULTRASOUND WHOLE ABDOMEN

### FINDINGS:

**LIVER:** The liver is normal in size and shows increased parenchymal echogenicity s/o fatty infiltration. There is no evidence of any focal defect or mass lesion. The intra hepatic vascular biliary channels are normal. The portal vein is normal in course and calibre.

**GB,CBD,PANCREAS:** The gall bladder, bile duct and pancreas are normal in appearance.

**KIDNEYS:** Both kidneys are normal in shape, size and echotexture without evidence of hydronephrosis. The renal parenchymal thickness and echogenicity is normal on both sides. Cortical cyst measuring 8 mm noted in lower pole of left kidney. Tiny calculus measuring 4 mm noted in lower calyx of left kidney.

**SPLEEN:** Spleen is normal in size and echotexture.

**LYMPHNODES & ASCITES:** There is no nodal enlargement or ascites.

**URINARY BLADDER:** The urinary bladder is normal in appearance.

**PROSTATE:** The prostate is normal in appearance.

### IMPRESSION:

- GRADE - I FATTY LIVER.
- TINY LEFT RENAL CALCULUS.

*Kindly correlate clinically*

*Tejaswi*  
DR. TEJASWI RAMU  
MBBS, MD (RADIOLOGY)

Date: 24-Aug-2024 12:54:40

A UNIT OF SAHRUDAYA HEALTHCARE (KAKINADA) PVT LTD.