

MER- MEDICAL EXAMINATION REPORT

Date of Examination	25 / 09 / 2024		
NAME	Prashant Chauhan		
AGE	42	Gender:	Male
HEIGHT(cm)	168	WEIGHT(kg):	71 BMI: 25.2
B.P.	130 / 80 mmHg.		
ECG	Report Attached		
X Ray	-/-		
Vision Checkup:	Left Eye		Right Eye
	Distance Vision:	6/6	6/6
	Near Vision:	6/6	6/6
	Color Vision:	Normal	
ENT / Audiometry Checkup	-		
Present Ailments	No		
Details of Past ailments (If Any)	No		
Comments / Advice : She /He is Physically Fit	He is physically fit		
	No Medical History		

Dr. Jai B. Raisinghani

M.D., D. Card.
Clinical Cardiologist
Reg. No. 29981 (MCI)

Signature with Stamp of Medical Examiner

 भारत सरकार
 GOVERNMENT OF INDIA

 प्रशांत एच चव्हाण
 Prashant H Chavan
 जन्म तारीख/DOB: 15/10/1982
 पुरुष/MALE
 Mobile No: 9920385814



3349 0754 6802
 VID : 9121 6381 8740 7479

माझे आधार, माझी ओळख

Prashant

 Signature
 AGTPO6110E
 Prashant Account Number
 15/10/1982
 HARISHCHANDRA BAPU CHAVAN
 PRASHANT H CHAVAN
 INCOME TAX DEPARTMENT
 भारत सरकार
 GOVT. OF INDIA

Dr. Jai B. Raisinghani

M.D., D. Card.
 Clinical Cardiologist
 Reg. No. 29981 (MCI)



Patient Name : Prashant Chavan	Patient ID : AHCN-34024092401000
Age/Sex : 42 Years /Male	Register Date : 25 Sep, 2024
Ref. By : Apollo Health -Arcofemi - Mediwheel	Reported Date : 25 Sep, 2024

CBC with ESR

Investigation	Observed Value	Biological Reference Interval	Unit
Hemoglobin (Hb)	14.0	13 - 17	g/dL
Hemoglobin %	82.35	0 - 100	
Total RBC Count	4.56	4.5 - 5.5	mill/cumm
Packed Cell Volume (PCV)	42.5	40.7 - 50.3	%
Mean Corpuscular Volume(MCV)	93.20	78.2 - 97.90	fL
Mean Corpuscular Hemoglobin (MCH)	30.70	27 - 33	pg/cell
Mean Corpuscular Hemoglobin Concentration (MCHC)	32.94	33 - 36	g/dL
Hematocrit Value (Hct)	42.5	40 - 50	%
Red cell Distribution Width (RDW)	15.0	11.5 - 14	%
Total WBC Count	5052	4000 - 11000	cumm
Neutrophils	65	40 - 70	%
Lymphocytes	30	20 - 40	%
Eosinophils	02	1 - 4	%
Monocytes	03	1 - 6	%
Basophils	00	0 - 1	%
Platelet Count	355000	150000 - 450000	/cumm
Erythrocyte Sedimentation Rate (ESR)	13	0 - 22	mm/hr

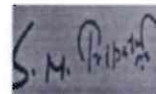

Dr. S N Tripathi
M.D. (Path)
Reg No. 2000/04/1994

The above result relate only to the specimens received and tested in laboratory and should be always correlate with clinical findings and other laboratory markers.

Patient Name : Prashant Chavan	Patient ID : AHCN-34024092401000
Age/Sex : 42 Years /Male	Register Date : 25 Sep, 2024
Ref. By : Apollo Health -Arcofemi - Mediwheel	Reported Date : 25 Sep, 2024

BLOOD GROUP, ABO & RH TYPING

Blood Group, ABO & RH Typing

Investigation	Observed Value	Biological Reference Interval	Unit
ABO Group	O		
RH Factor	Positive		

The test to determine your blood group is called ABO typing. Your blood sample is mixed with antibodies against type A and B blood. Then, the sample is checked to see whether or not the blood cells stick together. If blood cells stick together, it means the blood reacted with one of the antibodies.

Rhesus (Rh) factor is an inherited protein found on the surface of red blood cells. **If your blood has the protein, you're Rh positive. If your blood lacks the protein, you're Rh negative.**

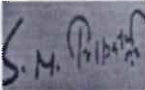

Dr. S N Tripathi
M.D. (Path)
Reg No. 2000/04/1994

The above result relate only to the specimens received and tested in laboratory and should be always correlate with clinical findings and other laboratory markers.

Patient Name : Prashant Chavan	Patient ID : AHCN-34024092401000
Age/Sex : 42 Years /Male	Register Date : 25 Sep, 2024
Ref. By : Apollo Health -Arcofemi - Mediwheel	Reported Date : 25 Sep, 2024

Urine Examination Routine

Urine Examination Routine

Investigation	Observed Value	Biological Reference Interval	Unit
Quantity	20ml		ml
Appearance clear	Clear		
Colour	Pale yellow		
PH	6.0	5.0 - 8.0	
Specific Gravity	1.010	1.005 - 1.030	
Proteins	Absent		
Glucose	Absent		
Ketones	Absent		
Bilirubin	Absent		
Urobilinogen	Absent		
Leucocyte Esterase	Absent		
Nitrite	Absent		
Occult Blood	Absent		
R.B.C.	Absent		
Pus Cells	2-3	0 - 5	WBC / hpf
Epithelial Cells	2-2	0 - 2	/hpf
Casts	Absent	0 - 0	/lpf
Crystals	Absent		
Amorphous Material	Absent		
Bacteria	Absent		

*****END OF REPORT*****



Dr. S N Tripathi
 M.D. (Path)
 Reg No. 2000/04/1994

The above result relate only to the specimens received and tested in laboratory and should be always correlate with clinical findings and other laboratory markers.

Patient Name : Prashant Chavan	Patient ID : AHCN-34024092401000
Age/Sex : 42 Years /Male	Register Date : 25 Sep, 2024
Ref. By : Apollo Health -Arcofemi - Mediwheel	Reported Date : 25 Sep, 2024

Investigation	Observed Value	Biological Reference Interval	Unit
---------------	----------------	-------------------------------	------

Indirect, Direct & Total Bilirubin
Indirect, Direct & Total Bilirubin

Indirect Billrubin	0.76	0.2 - 0.8	mg/dL
Direct Bilirubin	0.14	0 - 0.3	mg/dL
Total Bilirubin	0.90	0 - 2.0	mg/dL

Fasting Glucose And Post Prandial Glucose

Fasting Blood Glucose	83.55	70 - 110	mg/dL
Fasting Urine Glucose	Absent		
Fasting Urine ketone	Absent		
Post Prandial Blood Glucose	96.57	70 - 140	mg/dL
Post Prandial Urine Glucose	SNR		
Post Prandial Urine ketone	SNR		

SGPT (ALT)

SGPT (ALT)	33.3	00 - 40	U/L
------------	------	---------	-----

Interpretation

SGPT exists predominantly in the liver and leaks into the bloodstream when produced in excess. The SGPT normal range is about 0 - 28 units per liter of blood serum. Thus, very high level of SGPT in the blood can be an indication of damage or problems related to the liver.

Serum Creatinine

Serum Creatinine	0.88	0.60 - 1.40	mg/dL
------------------	------	-------------	-------

BUN / Creatinine Ratio

BUN / Creatinine Ratio	20.4		
------------------------	------	--	--

*****END OF REPORT*****

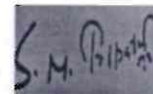

Dr. S N Tripathi
 M.D. (Path)
 Reg No. 2000/04/1994

The above result relate only to the specimens received and tested in laboratory and should be always correlate with clinical findings and other laboratory markers.

Clarity

Clarity Medical Pvt. Ltd.

81-Prashant Chavan
42 Yrs / M / Non-Smoker
H/Wt : 168 Cms / 71 Kgs

Date-Time : 25-09-24 - 09:10
Ref. By :
BP (mmHg) : / /

Sweep : 25 mm/Sec
Gain : 10 mm/mV
Filter/Notch : 0.1-35Hz / R50

HeartRate : 75
P Interval : 100 msec
PR Interval : 127 msec

QRS Interval : 85 msec
QT Interval : 340 msec
QTc Interval : 377 msec
P axis : +43°
QRS axis : +41°
T axis : +14°

KNA Health Care

Ground Floor near Chetana School, Malgad Road, Kalyan (E)

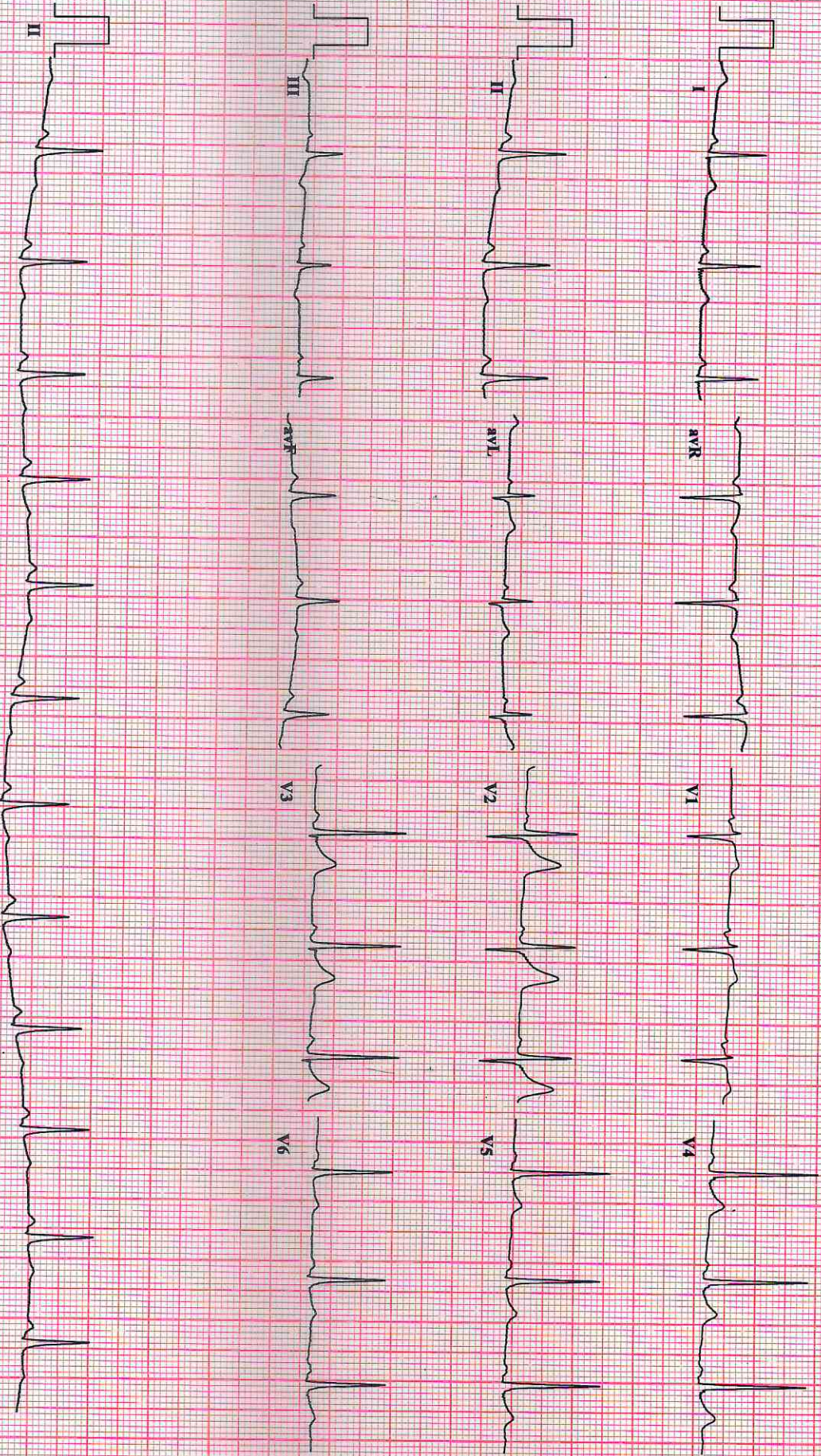

Prashant

within normal limits

Normal ECG



Dr. Jai B. R. Raisinghani
MD Cardiology
Clinical Cardiologist
Reg. No. 29981 (MCI)



SHREE GANESH DIAGNOSTIC CENTER

Let's do good...

SONOGRAPHY | COLOR DOPPLER | DIGITAL X-RAY | PATHOLOGY

Dr. Abhishek Singh

MBBS, DMRE, FMF (Mumbai)

Consultant Radiologist & Sonologist

Previous post in

1) Krishna Scan (Chennai)

2) Premier Scan (Kerala)

3) Bhabha Atomic Research Centre (Chembur, Mumbai)

4) Lokmanya Tilak Hospital (Sion, Mumbai)

5) Maharishi Valmiki Hospital (Delhi)

Name of Patient : PRASHANT CHAVAN

Age/Sex: 42 Years/MALE

Date: 25/09/2024

RADIOGRAPH OF CHEST PA VIEW

Both the lung fields are clear.

The broncho vascular markings are appears normal.

The hilar shadows are appears normal.

Both Cardiophrenic and Costophrenic angles are clear.

The Cardiac silhouette is within normal limits.

Aortic shadow is normal.

Both domes of diaphragms are normal.

The visualized bony thorax is normal.

CONCLUSION : No Active Pulmonary Parenchymal Lesion is seen.

Abhishek

DR ABHISHEK SINGH,
MBBS DMRE FMF
CONSULTANT RADIOLOGIST

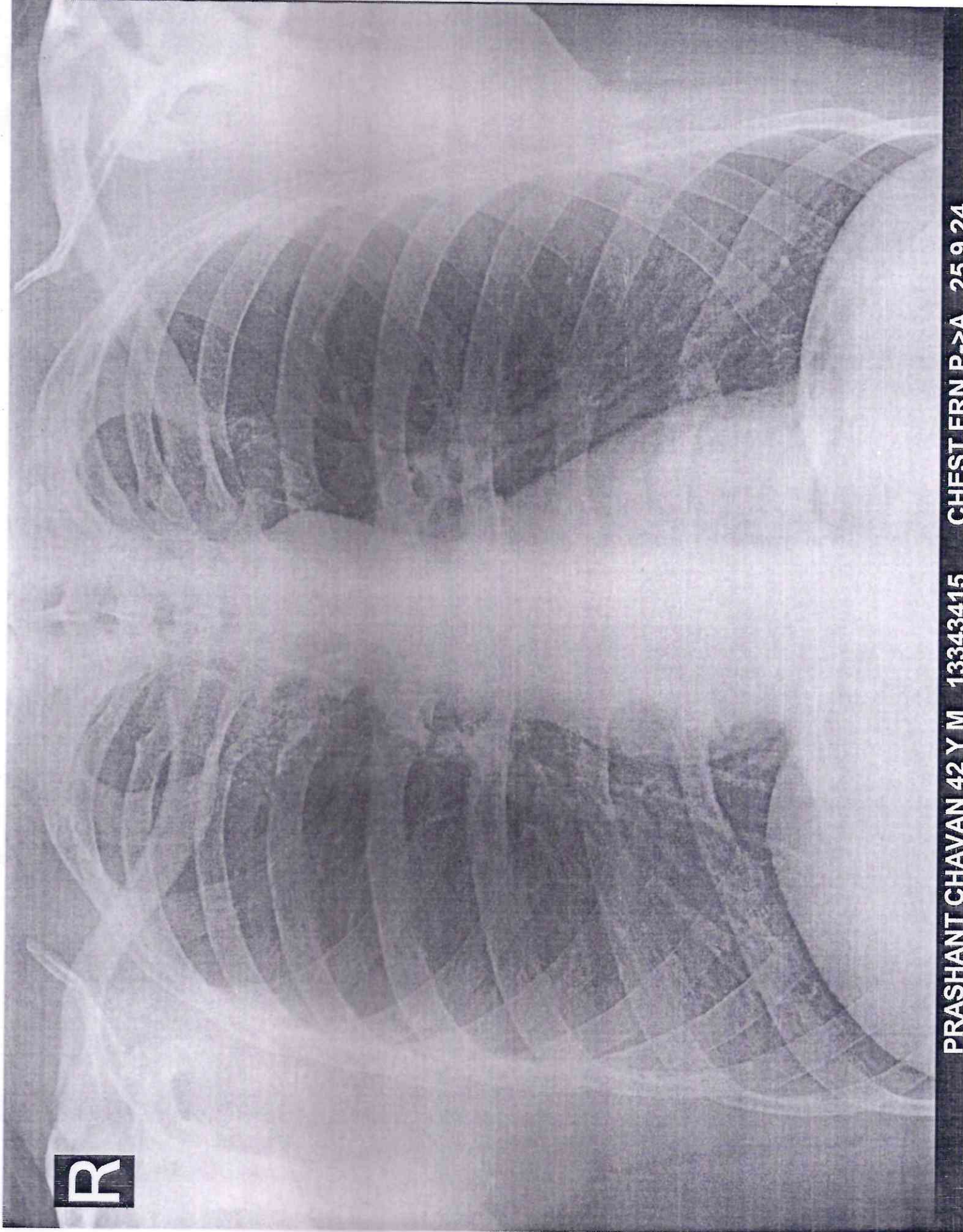

R