

Health Check up Booking Request(22E30134)

Mediwheel <wellness@mediwheel.in>

Sat 7:27:2024 1:35 AM

To: Vijay Kumar <VIJAY.KUMAR3@bankofbaroda.com>

Cc: customercare@mediwheel.in <customercare@mediwheel.in>

You don't often get email from wellness@mediwheel.in. [Learn why this is important](#)

ये मेल में दी गयी लिंक पर क्लिक ना करे या अटैचमेंट ना खोले।
IS DOMAIN. DO NOT CLICK ON LINKS OR OPEN ATTACHMENTS UNLESS YOU KNOW THE S

011-41195959

Dear MR. KUMAR VIJAY,

We have received your booking request for the following health checkup. , please upload your approval letter as soon as possible to enable us to confirm your booking.

User Package Name : Mediwheel Full Body Health Checkup Male Above 40

Name of Diagnostic/Hospital : Savita Superspeciality Hospital

Address of Diagnostic/Hospital : Parivar Char Rasta, Dabhoi - Waghodia Ring Rd, Sarthi Nagar 2, Kendranagar, Vadodara - 390019

Appointment Date : 10-08-2024

Preferred Time :

Member Information		
Booked Member Name	Age	Gender
MR. KUMAR VIJAY	40 year	Male

Tests included in this Package

- Urine Analysis
- Blood Group
- Stool Test
- CBC
- HbA1c
- Lipid Profile
- Kidney Profile
- Liver Profile
- Blood Glucose (Post Prandial)
- Prostate Specific Antigen (PSA Male)

- Thyroid Profile
- Urine Sugar Fasting
- Urine Sugar PP
- ESR
- Blood Glucose (Fasting)
- TMT OR 2D ECHO (Any 1) Chosen By Candidate
- Chest X-ray
- ECG
- USG Whole Abdomen
- Eye Check-up consultation
- Dental Consultation
- General Physician Consultation

Thanks,
Mediwheel Team
Please Download Mediwheel App

You have received this mail because your e-mail ID is registered with **Arcofemi Healthcare Limited**. This is a system-generated e-mail please don't reply to this message.

Please visit to our [Terms & Conditions](#) for more information. [Click here](#) to unsubscribe.



Patient Name : Vijay Kumar

Sample No. : 20240804706

Patient ID : 20240803662

Age / Sex : 40y/Male

Consultant : DR KANCHI DESAI

Ward : -

Visit No. : OPD20240811684

Call. Date : 10/08/2024 09:11

S. Coll. Date : 10/08/2024 09:57

Report Date : 10/08/2024 16:18



CBC, ESR

Investigation	Result	Normal Value
Hemoglobin :	15.8 gm/dl	13.5 to 18.0 gm/dl
P.C.V. :	47.7 %	42.0 to 52.0 %
M.C.V. :	84 fL	78 to 100 fL
M.C.H. :	27.8 pg	27 to 31 pg
M.C.H.C. :	33.1 g/dl	32 to 36 g/dl
RDW :	13.2 %	11.5 to 14.0 %
RBC Count :	5.68 X 10 ⁶ / cumm	4.7 to 6.0 X 10 ⁶ / cumm
Polymorphs :	55 %	38 to 70 %
Lymphocytes :	40 %	15 to 48 %
Eosinophils :	3 %	0 to 6 %
Monocytes :	2 % [L]	3 to 11 %
Basophils :	0 %	0.0 to 1.0 %
Total :	100	< 100 > 100
WBC Count :	7700 /cmm	4000 to 10000 /cmm
Platelets Count :	164000 / cmm	1,50,000 to 4,50,000 /cmm
ESR - After One Hour :	5 mm/hr	1 to 13 mm/hr

Dr. Mehul Desai
M.B.D.C.P
Reg.No.G-9521



Patient Name : Vijay Kumar

Sample No. : 20240804706



Patient ID : 20240803662

Visit No. : OPD20240811684

Age / Sex : 40y/Male

Call. Date : 10/08/2024 09:11

Consultant : DR KANCHI DESAI

S. Coll. Date : 10/08/2024 09:58

Ward : -

Report Date : 10/08/2024 16:18

Blood Group

Investigation	Result	Normal Value
BLOOD GROUP :		
ABO	B	
Rh	Positive	

RENAL FUNCTION TEST

Investigation	Result	Normal Value
Creatinine :	0.9 mg/dl	0.6 - 1.4 mg/dl
Urea :	19 mg/ dl	13 - 45 mg/dl
Uric Acid :	6.7 mg/dl	3.5 - 7.2 mg/dl
Calcium :	9 mg/dl	8.5 - 10.5
Phosphorus :	5 mg/dl	1.5 - 6.8

Dr. Mehul Desai
M.B.D.C.P
Reg.No.G-9521



Patient Name : Vijay Kumar

Sample No. : 20240804706



Patient ID : 20240803662

Visit No. : OPD20240811684

Age / Sex : 40y/Male

Call. Date : 10/08/2024 09:11

Consultant : DR KANCHI DESAI

S. Coll. Date : 10/08/2024 09:58

Ward : -

Report Date : 10/08/2024 16:18

FBS & PPBS

Investigation	Result	Normal Value
Blood Sugar (FBS) :	90 mg/dl	74 - 100 mg/dl
Urine Sugar (FUS) :	Nil	
Blood Sugar (PP2BS) :	108 mg/dl	70 to 120 mg/dl
Urine Sugar (PP2US) :	Nil	

HBA1C

Investigation	Result	Normal Value
Glycosylated Hb :	5.3 %	Near Normal Glycemia : 6 to 7 Excellent Control : 7 to 8 Good Control : 8 to 9 Fair Control : 9 to 10 Poor Control : > 10
Average Plasma Glucose of Last 3 Months :	105.41	

Dr.Mehul Desai
M.B.D.C.P
Reg.No.G-9521



Patient Name :	Vijay Kumar	Sample No. :	20240804706
Patient ID :	20240803662	Visit No. :	OPD20240811684
Age / Sex :	40y/Male	Call. Date :	10/08/2024 09:11
Consultant :	DR KANCHI DESAI	S. Coll. Date :	10/08/2024 09:58
Ward :	-	Report Date :	10/08/2024 16:18

Lipid Profile

Investigation	Result	Normal Value
Sample :	Fasting	
Sample Type :	Normal	
Cholesterol (Chol) :	223 mg/dl [H]	Low risk : < 200 Moderate risk : 200 - 239 High risk : > or = 240
Triglyceride :	205 mg/dl [H]	Normal : < 200.0 High : 200 - 499 Very High : > or = 500
HDL Cholesterol :	40 mg/dl	Low risk: >or = 60 mg/dL High risk : Up to 35 mg/dL
LDL :	142 mg/dl [N]	131.0 to 159.0(N) < 130.0(L) > 159.0(H)
VLDL :	41 mg/dl [H]	Up to 0 to 34 mg/dl
LDL/HDL Ratio :	3.55	Low risk : 0.5 to 3.0 Moderate risk : 3.0 to 6.0 Elevted level high > 6.0
Total Chol / HDL Ratio :	5.58	Low Risk : 3.3 to 4.4 Average Risk : 4.4 to 7.1 Moderate Risk : 7.1 to 11.0 High Risk : > 11.0
Total Lipids :	768 mg/dl [H]	400 to 700 mg/dl

Note :- Lipemic samples give high triglyceride value and falsely low LDL value.

Dr.Mehul Desai
M.B.D.C.P
Reg.No.G-9521



Patient Name : Vijay Kumar	Sample No. : 20240804706
Patient ID : 20240803662	
Age / Sex : 40y/Male	Visit No. : OPD20240811684
Consultant : DR KANCHI DESAI	Call. Date : 10/08/2024 09:11
Ward : -	S. Coll. Date : 10/08/2024 09:58
	Report Date : 10/08/2024 16:18

LFT (Liver Function Test)

Investigation	Result	Normal Value
Total Bilirubin :	1.4 mg/dl [H]	0.2 to 1.0 mg/dl
Direct Bilirubin :	0.4 mg/dl	0.0 to 0.2 mg/dl
Indirect Bilirubin :	1 mg/dl [H]	0.0 to 0.8 mg/dl
AST (SGOT) :	17 U/L	5 to 34 U/L
ALT (SGPT) :	47 U/L	0 to 55 U/L
Total Protein (TP) :	8.2 g/dL	6.4 to 8.3, g/dl
Albumin (ALB) :	5.1 g/dl	3.5 to 5.2 g/dl
Globulin :	3.1 g/dl	2.3 to 3.5 g/dl
A/G Ratio :	1.65	
Alkaline Phosphatase (ALP) :	109 U/L	40 to 150 U/L
GAMMA GT. :	41 U/L [H]	7 to 35 U/L



Dr. Mehul Desai
M.B.D.C.P
Reg.No.G-9521



Patient Name : Vijay Kumar

Sample No. : 20240804706



Patient ID : 20240803662

Visit No. : OPD20240811684

Age / Sex : 40y/Male

Call. Date : 10/08/2024 09:11

Consultant : DR KANCHI DESAI

S. Coll. Date : 10/08/2024 09:58

Ward : -

Report Date : 10/08/2024 16:18

Urine R/M

Investigation	Result	Normal Value
Quantity - :	20 ml	
Colour - :	Pale Yellow	
Reaction (pH) :	6.5	4.6-8.0
Turbidity :	Clear	
Deposit :	Absent	Absent
Sp.Gravity :	1.005	1.005-1.010
Protein :	Absent	Absent
Glucose :	Absent	Absent
Bile Salts :	Absent	Absent
Bile pigments :	Absent	Absent
Ketones :	Absent	Absent
Urobilinogen :	Absent	
Blood :	Absent	Absent
Pus Cells :	Absent /hpf	0-5/hpf
Red Blood Cells :	Absent /hpf	Absent
Epithelial Cells :	0-1 /hpf	

Dr.Mehul Desai
M.B.D.C.P
Reg.No.G-9521



Unipath Specialty Laboratory (Baroda) LLP - Piplinum Complex, Opp. HDFC Bank, Nr. Badha Krishna char rasta, Akota, Vadodra - 390020
 Unipath Specialty Laboratory (Baroda) LLP - Piplinum Complex, Opp. HDFC Bank, Nr. Badha Krishna char rasta, Akota, Vadodra - 390020
 Phone: 0265-2354435 / 2328280 | Mobile: 7228800500 / 8155028222 | Email: info.baroda@unipathllp.in
 Home Visit / OPD Reception : 9998724579



TEST REPORT

Reg. No. : 40801005839 Reg. Date : 10-Aug-2024 12:50 Collected On : 10-Aug-2024 12:50
 Name : Mr. VIJAY KUMAR Approved On : 10-Aug-2024 14:19
 Age : 40 Years Gender : Male Ref. No. : Dispatch At :
 Ref. By : Tele No. :
 Location : SAVITA SUPERSPECIALTY HOSPITAL @ WAGHODIYA ROAD

Test Name	Results	Units	Bio. Ref. Interval
THYROID FUNCTION TEST			
T3 (triiodothyronine) <i>Method: CLIA</i>	1.26	ng/mL	0.6 - 1.81
T4 (Thyroxine) <i>Method: CLIA</i>	9.20	µg/dL	4.5 - 12.6
TSH (ultra sensitive) <i>Method: CLIA</i> Sample Type: Serum	H 7.190	µIU/mL	0.55 - 4.78

Comments:

Thyroid stimulating hormone (TSH) is synthesized and secreted by the anterior pituitary in response to a negative feedback mechanism involving concentrations of FT3 (free T3) and FT4 (free T4). Additionally, the hypothalamic tripeptide, thyrotropin-releasing hormone (TRH), directly stimulates TSH production. TSH stimulates thyroid cell production and hypertrophy, also stimulates the thyroid gland to synthesize and secrete T3 and T4. Quantification of TSH is significant to differentiate primary (thyroid) from secondary (pituitary) and tertiary (hypothalamus) hypothyroidism. In primary hypothyroidism, TSH levels are significantly elevated, while in secondary and tertiary hypothyroidism, TSH levels are low.

TSH levels During Pregnancy :

- First Trimester : 0.1 to 2.5 µIU/mL
- Second Trimester : 0.2 to 3.0 µIU/mL
- Third trimester : 0.3 to 3.0 µIU/mL

Reference : Carl A. Burtis, Edward R. Ashwood, David E. Bruns, Tietz Textbook of Clinical Chemistry and Molecular Diagnostics, 5th Edition, Philadelphia: WB Saunders, 2012:2170

This is an electronically authenticated report. *Please verify the authenticity of this report by scanning the QR code to ensure data integrity.*

Test done from collected sample.

Printed On: 10-Aug-2024 14:20

Mithesh

Dr Mitesh Rathwa
MD PATHOLOGY
Reg No: P24194 of 2

We are open 24 x 7 & 365 days

LLP Identification Number: AAN-8932



Unipath Specialty Laboratory (Baroda) LLP - Platinum Complex, Opp. HDFC Bank, Nr. Radha Krishna char road, Akota, Vadodra - 390028
 Unipath Specialty Laboratory (Baroda) LLP - Platinum Complex, Opp. HDFC Bank, Nr. Radha Krishna char road, Akota, Vadodra - 390028
 Phone: 9265-2354435 / 2328280 | Mobile: 7228800500 / 8155028222 | Email: info.baroda@unipathllp.in
 Home Visit / OPD Reception : 9998724579

TEST REPORT

Reg. No. : 40801005839	Reg. Date : 10-Aug-2024 12:50	Collected On : 10-Aug-2024 12:50
Name : Mr. VIJAY KUMAR		Approved On : 10-Aug-2024 14:13
Age : 40 Years	Gender : Male	Dispatch At :
Ref. By :	Ref. No. :	Tele No. :
Location : SAVITA SUPERSPECIALTY HOSPITAL @ WAGHODIYA ROAD		

Test Name	Results	Units	Bio. Ref. Interval
PSA	1.280	ng/mL	0 - 4
<i>Method: CLIA</i>			
Sample Type: Serum			
Useful For			
1. Evaluating patients with documented prostate problems in whom multiple prostate-specific antigen tests may be necessary per year.			
2. Monitoring patients with a history of prostate cancer as an early indicator of recurrence and response to treatment.			
3. Prostate cancer screening.			
Comments			
-Prostate-specific antigen (PSA) is a glycoprotein that is produced by the prostate gland, the lining of the urethra, and the bulbourethral gland. Normally, very little PSA is secreted in the blood. Increases in glandular size and tissue damage caused by benign prostatic hypertrophy, prostatitis, or prostate cancer may increase circulating PSA levels.			
-Digital rectal examination generally does not increase normal prostate-specific antigen (PSA) values. However, cystoscopy, urethral instrumentation, and prostate biopsy may increase PSA levels.			

----- End Of Report -----

This is an electronically authenticated report.*Please verify the authenticity of this report by scanning the QR code to ensure data integrity.*
 Test done from collected sample.

Printed On: 10-Aug-2024 14:20

Dr. Vishal Jhaveri
 M.B.B.S, D.C.P
 Reg. G-13061
 Page 2 of 2

We are open 24 x 7 & 365 days

LLP Identification Number: AAN-8932



PATIENT NAME: VIJAY KUMAR

AGE/SEX: 40 YRS/M

DATE: Saturday, 10 August 2024

ULTRASOUND OF ABDOMEN & PELVIS

LIVER appears normal in size and shows normal parenchymal echogenicity. No evidence of focal lesion. No evidence of dilated IHBR or portal vein. CBD appears normal.

GALL BLADDER is distended. No e/o wall thickening, pericholecystic edema or calculus within.

VISUALIZED PART OF PANCREAS appears normal. MPD is WNL.

SPLEEN appears normal in size and shows normal parenchymal echogenicity. No evidence of focal lesion.

BOTH KIDNEYS appear normal in size and position.

Show normal cortical echogenicity. Corticomedullary differentiation is maintained.

No calculus or hydronephrosis on either side.

URINARY BLADDER is full. Mucosal surface appears smooth with no e/o obvious wall thickening or calculus within.

PROSTATE appears normal in size (22.4 cc). No evidence of focal lesion noted.

BOWEL LOOPS appear normal and show normal peristalsis

No evidence of LYMPHADENOPATHY noted.

No evidence of ASCITES or PLEURAL EFFUSION noted.

IMPRESSION:

- NO SIGNIFICANT ABNORMALITY NOTED IN PRESENT SCAN.

DR SHARAD RUNGTA (MD & DNB)
CONSULTANT RADIOLOGIST

Not all pathologies can be detected on ultrasound in each scan. Further radiographic evaluation is suggested if required.



Savita

Superspeciality Hospital

(A Unit of Solace Healthcare Pvt. Ltd.)

Parivar Char Rasta, Waghodia-Dabhoi Ring Road, Vadodara-390019

0265-2578844 / 2578849 63596 88442

contact@savitahospital.com www.savitahospital.com

PATIENT NAME: VIJAY KUMAR

AGE/SEX: 40 YEARS/M

DATE: Saturday, 10 August 2024

CHEST X-RAY (PA)

Both lung fields appear normal.

Both hila appear normal

Bilateral costo-phrenic angles appear grossly clear

Mediastinum and cardiac shadow appear normal

Bony thorax appears unremarkable

No evidence of free gas under domes of diaphragm

IMPRESSION:

- NO SIGNIFICANT ABNORMALITY NOTED IN LUNG FIELDS
- NORMAL CARDIAC SHADOW

DR SHARAD RUNGTA (MD & DNB)
CONSULTANT RADIOLOGIST

Not all pathologies can be detected on ultrasound in each scan. Further radiographic evaluation is suggested if required.



2D-ECHOCARDIOGRAPHY AND COLOR DOPPLER REPORT

NAME: VIJAY KUMAR

AGE/SEX: 40 YRS/MALE

DATE: 10/08/2024

REF BY: DIRECT

OBSERVATION:

- NORMAL LV SIZE AND NORMAL LV SYSTOLIC FUNCTION. LVEF = 60% (VISUAL).
- NO RWMA AT REST.
- NORMAL LV DIASTOLIC DYSFUNCTION.
- TRIVIAL MR. NO MS.
- NO AR. NO AS.
- MILD TR. NO PAH. RVSP : 30 MMHG.
- NORMAL SIZED LA, RA & RV WITH NORMAL RV SYSTOLIC FUNCTION.
- NORMAL SIZED MPA, RPA & LPA.
- INTACT IAS & IVS.
- NO E/O INTRACARDIAC CLOT/VEGETATION/PE.
- NORMAL IVC.
- NORMAL PERICARDIUM.

LA: 32MM

AO: 28MM

IVS: 11/14MM

LVPW: 10/13MM

LVID: 45/26MM

CONCLUSION:

- NORMAL LV/RV SIZE AND SYSTOLIC FUNCTION.
- NO RWMA AT REST.
- LVEF = 60% (VISUAL).
- MILD TR.

DR.NIRAV BHALANI
[CARDIOLOGIST]

DR.ARVID SHARMA
[CARDIOLOGIST]

Male

40 Years

Rate 93

PR 70
QRS 392
QT 488
QTc

--AXIS--

P 20
T 33

12 Lead; Standard Placement

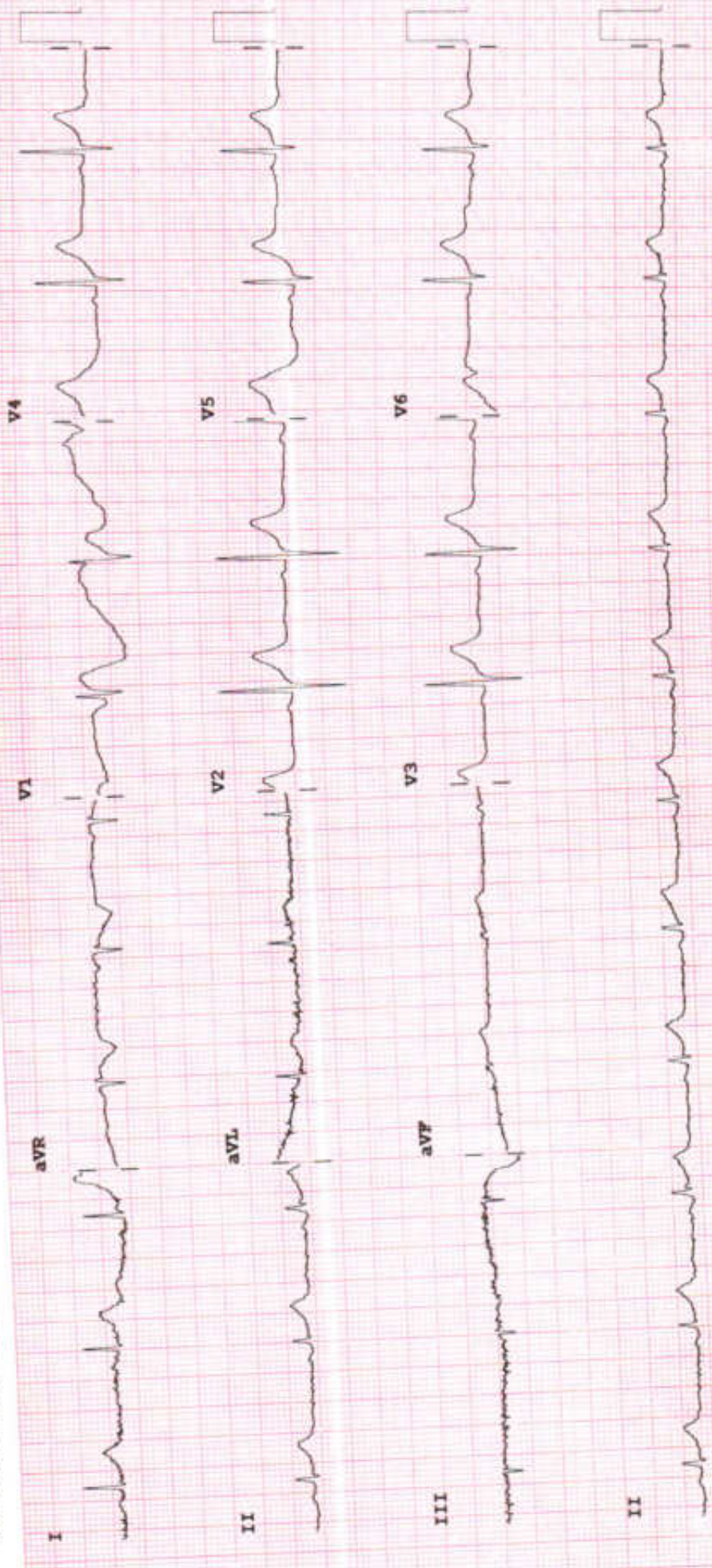

F 50~ 0.50-150 Hz W PH09

Speed: 25 mm/sec Limb: 10 mm/mV Chest: 10.0 mm/mV

Device:

for PHILIPS

REORDER M00-428



Examination by Physician

Name : VIJAY KUMAR

Reg. No : 20240803662

Age/ Sex: 40Y/MALE

DOE : 10-08-2024

Physical Examination

Height: 160 cm Weight: 71 kg BMI: 27.73 Temperature: _____ Pulse: 80/min BP: 110/78 mmHg

SpO2-98%

Chief Complaints:

Not complains

Past History:

K190 - Hypothyroidism ^{not} on Rx since 2 months

Examination:

General Examination:

NAD

Systemic Examination:

RS
CVS } NAD

Investigation:

RBS FBS-90, PP2-108

ECG QNL

Others -

Advice: - Lifestyle Modification.

- repeat Lipid profile
Thyroid profile
after 6 months

T. Eton 400mg o-t-o
x 1 month.





Examination by DENTAL

Name : VIJAY KUMAR

Reg. No: 20240803662

Age/sex : 40Y/MALE

DOE : 10-08-2024

Presenting Complaints:

Routine checkup

Medical History:

NAD

Examination:

Calculus +++, Stain +++ , mummy irr 6/

Impression:

Advice:

Scaling and Polishing, FPD irr 7/6/24

Signature: _____





Examination by Ophthalmologist

Name : VIJAY KUMAR

Reg. No : 20240803662

Age/ Sex : 40/MALE

DOE : 10-08-2024

Nil

Medical History:

Nil

Examination of Eye: Right LEFT

External Examination: _____

Anti seg Examination: _____

Schiot Tonometry IOP: _____

Fundus: _____

Without Glass Distant Vision: _____

Near Vision: _____

With Glass Distant Vision: 6/6 6/6

Near Vision: No No

Colour Vision (With Ishihara Chart): WNL

Impression: _____

Advice: _____

Signature: _____





Bill of Supply (Interim Bill)



Patient ID : 20240803662
Age / Sex : 40y / M
Patient Name : VIJAY KUMAR
Dr. Name : DR KANCHI DESAI
Referred By : self
City/Village : Vadodara
Class : Contract
PAN Card : AAQCS5566G

Visit No. : OPD20240811684(OPD)
Bill No. : OPD20240811684
Bill Date : N/A
Specialty : INTERNAL MEDICINE
Company Name : Mediwheel Health Check Up
GSTIN : 24AAQCS5566G2ZW
SAC : 900112 "Medical Service covered under healthcare service"
Mobile No. : 9470706826

Expense Details	Qty	Rate	Gross Amount	Waive	Net Amount
Visit Charge					
10/08/2024 Physician First Consultation OPD	1.0	0.0	0.00	0.0	0.00
Ophthalmologist First Consultation OPD	1.0	0.0	0.00	0.0	0.00
Dentist First Consultation OPD	1.0	0.0	0.00	0.0	0.00
Visit Charge (Subtotal)			0.0	0.0	0.00
PATHOLOGY					
10/08/2024 CBC, ESR	1.0			0.0	
Urine R/M	1.0			0.0	
STOOL EXAMINATION	1.0			0.0	
Blood Group	1.0			0.0	
FBS & PPBS	1.0			0.0	
TFT (Thyroid Function Test)	1.0			0.0	
Lipid Profile	1.0			0.0	
RENAL FUNCTION TEST	1.0			0.0	
LFT (Liver Function Test)	1.0			0.0	
PSA (Prostate Specific Antigen) M/F	1.0			0.0	
HBA1C	1.0			0.0	
MediWheel Full Body Health Check-Up(Male Above 40)	1.0	2500.0	2500.00	0.0	2500.00
PATHOLOGY (Subtotal)			2500.0	0.0	2500.00
Radiology					
10/08/2024 X-RAY CHEST PA	1.0			0.0	
USG WHOLE ABDOMEN SCREENING	1.0			0.0	
X-RAY CHEST PA	1.0	0.0	0.00	0.0	0.00
USG WHOLE ABDOMEN SCREENING	1.0	0.0	0.00	0.0	0.00
Radiology (Subtotal)			0.0	0.0	0.00
Non Invasive Cardiology					
10/08/2024 ECG Charge(OPD Basis)	1.0			0.0	
ECHO COLOUR DOPPLER SCREENING	1.0			0.0	
ECG Charge(OPD Basis)	1.0	0.0	0.00	0.0	0.00
ECHO COLOUR DOPPLER SCREENING	1.0	0.0	0.00	0.0	0.00
Non Invasive Cardiology (Subtotal)			0.0	0.0	0.00
Total Bill Amount					2500.00
Net payable amount					2500.00
Bill Outstanding					2500.00

Received With Thanks From VIJAY KUMAR of Rs 2500/-
(Rs Only)

